UNITED NATIONS
Office on Drugs and Crime

Multilingual Dictionary of Narcotic Drugs and Psychotropic Substances under International Control

Explanatory Notes and Part One

Dictionnaire multilingue des stupéfiants et des substances psychotropes placés sous contrôle international

Notes explicatives et première partie

Diccionario Multilingüe de Estupefacientes y Sustancias Sicotrópicas sometidos a Fiscalización Internacional

Notas Explicativas y Primera Parte

المعجم المتعدد اللغات للمخدرات والمؤثرات العقلية الخاضعة للمراقبة الدولية مع مرفق باللغة العربية

ملحوظات إيضاحية والجزء الأول

受国际管制的麻醉药品和精神药物多种语文词典

说明和第一部分

Многоязычный словарь по наркотическим средствам и психотропным веществам, находящимся под международным контролем

Пояснительные примечания и часть первая

1

MULTILINGUAL DICTIONARY OF NARCOTIC DRUGS AND PSYCHOTROPIC SUBSTANCES UNDER INTERNATIONAL CONTROL

EXPLANATORY NOTES AND PART ONE

DICTIONNAIRE MULTILINGUE DES STUPÉFIANTS ET DES SUBSTANCES PSYCHOTROPES PLACÉS SOUS CONTRÔLE INTERNATIONAL

NOTES EXPLICATIVES ET PREMIÈRE PARTIE

DICCIONARIO MULTILINGÜE DE ESTUPEFACIENTES Y SUSTANCIAS SICOTRÓPICAS SOMETIDOS A FISCALIZACIÓN INTERNACIONAL

NOTAS EXPLICATIVAS Y PRIMERA PARTE

المعجم المتعدد اللغات للمخدرات والمؤثرات العقلية الخاضعة للمراقبة الدولية مع مرفق باللغة العربية

ملحوظات إيضاحية والجزء الأول

受国际管制的麻醉药品和精神药物多种语文词典

说明和第一部分

МНОГОЯЗЫЧНЫЙ СЛОВАРЬ ПО НАРКОТИЧЕСКИМ СРЕДСТВАМ И ПСИХОТРОПНЫМ ВЕЩЕСТВАМ, НАХОДЯЩИМСЯ ПОД МЕЖДУНАРОДНЫМ КОНТРОЛЕМ

ПОЯСНИТЕЛЬНЫЕ ПРИМЕЧАНИЯ И ЧАСТЬ ПЕРВАЯ

UNITED NATIONS
New York, 2006

Acknowledgements

The Multilingual Dictionary of Narcotic Drugs and Psychotropic Substances under International Control is produced in the Laboratory and Scientific Section (LSS) of UNODC. The publication of the present edition was coordinated by Ms. Iphigenia Naidis. LSS is grateful to all colleagues who contributed to this Dictionary, and wishes to acknowledge the particular contributions of Ms. Anna Lloberas-Blanch and Ms. Claudia Hirsch.

ST/NAR/1/Rev.2

UNITED NATIONS PUBLICATION
Sales Number: M.06.XI.16
ISBN-10: 92-1-048117-8
ISBN-13: 978-92-1-048117-5

This publication has not been formally edited.

Table of Contents

Page

Preface .... *v* ❶

Explanatory Notes .... *vii*

Terminology .... *vii*

Use of specific terms and characters .... *vii*

Glossary on chemical terms .... *ix*

Abbreviations .... *x*

Sample Monograph (Part One) .... *xi*

Chemical information and regime of control .... *xii*

Other common names .... *xiii*

Salts and derivatives .... *xiv*

Cross-Index (Part Two) .... *xv*

Bilingual Lists (Part Three) .... *xv*

International Regime of Control (Part Four) .... *xvi*

Scheduling History and Current Control Status .... *xvi*

Scope and Regime of Control of Substances, their Salts, Isomers, Esters and Ethers .... *xvii*

Part One

Monographs on Narcotic Drugs and Psychotropic Substances under International Control 3

~ • ~ • ~

Part Two ❷

Alphabetical Cross-Index of Names 315

Part Three

Bilingual Lists of all Scheduled Substances, common Salts and Derivatives translated from and to English 521

English → French → English 521

English → Spanish → English 547

English → Arabic → English 573

English → Chinese → English 605

English → Russian → English 633

Part Four

International Regime of Control: Scheduling History and Current Control Status 659

PREFACE

Narcotic drugs and psychotropic substances under international control appear in a variety of names, particularly in commerce and in technical literature. This complicates the task of national and international drug control authorities. The *Multilingual Dictionary of Narcotic Drugs and Psychotropic Substances under International Control* has been developed primarily to help those authorities, and every effort was made to make it as complete as possible.

The first multilingual list of substances under international control covered only narcotic drugs and was published in 1958[1]. The first edition of the *Multilingual Dictionary* in its present form, covering both narcotic drugs and psychotropic substances, was published in 1983[2] and was followed by a second edition in 1993[3]. The present edition continues those updates, incorporating the data contained in the previous editions, together with the most recent information available on narcotic drugs and psychotropic substances under international control. A new and separate publication, the *Multilingual Dictionary of Precursors and Essential Chemicals under International Control* covering the substances listed in the 1988 Convention[4], completes this set of international drug dictionaries.

This third and revised edition of the *Multilingual Dictionary of Narcotic Drugs and Psychotropic Substances under International Control* uses the same principles and criteria applied to the 1993 edition, and the same format is retained: PART ONE provides individual monographs on the substances under international control, and PART TWO an alphabetical cross-index of the names included in the monographs.

In addition, the present edition is now complemented with new Parts Three and Four: PART THREE contains bilingual lists of all scheduled substances in French, Spanish, Arabic, Chinese and Russian, each translated from and to English. PART FOUR consists of information on the international regime of control, providing details on the scheduling history and the control status of the narcotic drugs and psychotropic substances concerned.

Finally, the EXPLANATORY NOTES in the present edition, have been revised and improved with the intention of making the *Dictionary* easier to use.

---

[1] *Multilingual List of Narcotic Drugs under International Control*, United Nations publication, 1958 (Sales No. 58.XI.1); followed by a second edition in 1963 (Sales No. 63.XI.2) and a third edition in 1969 (Sales No. E/F/S/R.69.XI.1).

[2] *Multilingual Dictionary of Narcotic Drugs and Psychotropic Substances under International Control,* United Nations publication, 1983 (Sales No. E/F/R/S 83. XI.5); *Addendum 1,* published in 1988 (Sales No. E/F/R/S 88. XI. 2).

[3] *Multilingual Dictionary of Narcotic Drugs and Psychotropic Substances under International Control,* United Nations publication, 1993 (Sales No. E/F/S.93.XI.2); *Addendum 1*, published in 1998 (Sales No. E/F/S.93. XI.2).

[4] United Nations Convention Against Illicit Traffic in Narcotic Drugs and Psychotropic Substances, 1988.

EXPLANATORY NOTES

The present publication "*Multilingual Dictionary of Narcotic Drugs and Psychotropic Substances under International Control*" (hereafter referred to as the "*Dictionary*") is conceptualized as a multi-field dictionary, combining chemistry with aspects of international drug control. As such, the *Dictionary* provides a specific technical knowledge base and fulfils a number of requirements, namely, as a:

Glossary, included in the **explanatory notes**, with simplified definitions and explanations of specific terms used in the *Dictionary*. They are primarily intended as practical guidance for understanding technical, scientific and legal terms when using the *Dictionary* for drug control and other purposes;

Lexicon, with specific **monographs** containing the relevant chemical information and nomenclature for all controlled substances (PART ONE); and with information on the **international regime of control** applicable to them (PART FOUR);

Thesaurus, in form of a **cross-index** of drug names and their synonyms listed in the monographs (PART TWO); and

Vocabulary, with **bilingual lists** of the controlled substances including their *salts* and *derivatives* described in the monographs, in all official United Nations (UN) languages[5] (PART THREE).

The explanatory notes on the following pages provide technical, terminological and linguistic explanations, brief overviews on the related topics and the information contained in each part of the *Dictionary*, complemented with examples illustrating its use.

TERMINOLOGY

➢ The terms "drugs" and "substances"

The *Dictionary* covers the narcotic drugs and psychotropic substances under international control, as defined by the Single Convention on Narcotic Drugs, 1961[6], as amended by the 1972 Protocol[7], and the Convention on Psychotropic Substances, 1971[8]. As such, the expressions "narcotic drug" and "psychotropic substance" are legal terms.

Currently, there are 118 narcotic drugs, their preparations and 115 psychotropic substances listed in the Schedules of the 1961 and 1971 Convention, respectively. They are determined by the Conventions as follows:

[5] The six official UN languages are: Arabic, Chinese, English, French, Spanish and Russian.
[6] United Nations, Treaty series, vol. 520, No. 7515.
[7] 1972 Protocol Amending the Single Convention on Narcotic Drugs, 1961, ibid., vol. 976, No. 14152.
[8] United Nations, vol. 1019, No. 14956.

"Drug" means any of the substances in Schedules I and II, whether natural or synthetic [1961 Convention: DEFINITIONS, article 1, paragraph 1, subparagraph (j)]. It has to be noted in this regard that the French version of the Single Convention uses "*stupéfiant*" for the English phrase "*narcotic drug*", similarly the Spanish version employs the term "*estupefaciente*", and the Russian "*наркотическое средство*" follows the French and Spanish terminology[9].

"Psychotropic substance" means any substance, natural or synthetic, or any natural material in Schedule I, II, III or IV [1971 Convention: USE OF TERMS, article 1, paragraph (e)].

Otherwise, when used in a general pharmaceutical sense, the terms "*drugs*" and "*substances*" – if they stand alone and are not specifically indicated as "narcotic drugs" and "psychotropic substances" – are interchangeably used in the *Dictionary* as generic terms.

➢ "Principal names" of substances

The main denominations used in the *Dictionary* for the pharmaceutical substances under international control are those most commonly applied to them and are herein referred to as "*principal names*". The names were designated in the scheduling decisions of the Commission on Narcotic Drugs and accordingly applied in the international drug control treaties (more information on the international regime of control and details on the respective scheduling decisions are provided in Part Four).

In most cases, the "*principal names*" correspond to those determined by the International Non-proprietary Names (INN) System for Pharmaceutical Substances[10]. In cases where INN are not available for controlled narcotic drugs and psychotropic substances, other non-proprietary, "generic" or trivial names are used.

➢ Numerals, symbols and characters in italics

The chemical nomenclature contains Arabic numerals; symbols like (+), (–), (±); characters in italics, such as the Roman letters *H*, *N*, *O*, *a*, *d*, *l*, *p*; Greek letters like *α*, *β*, *γ*; and various prefixes stemming from Greek and Latin, e.g. *alpha*, *beta*, *cis*, *endo*, *meta*, *para*, *trans* and others. These specific characters are usually separated from the rest of a name by hyphens.

---

[9] *Commentary on the Single Convention on Narcotic Drugs, 1961*, United Nations publication, 1973 (Sales No. E.73.XI.1).

[10] International Nonproprietary Names (INN) for Pharmaceutical Substances; Lists 1–91 of Proposed INN and Lists (1–52) of Recommended INN. Cumulative List N° 11, World Health Organization, Geneva 2004. The INN System was initiated in 1950 to provide for an international nomenclature, enabling a globally recognized identification of pharmaceutical substances or active pharmaceutical ingredients by unique and universally available designated names. The cumulative lists of INN are regularly updated and published by the World Health Organization (WHO).

➢ Glossary on chemical terms

The glossary provides simplified definitions of some specific terms used in general chemistry. They are intended to help understand the technical expressions on the following pages.

Anion Negatively charged ion.

Atomic weight The average relative mass of the atoms of an element calculated using the relative abundance of *isotopes* in a naturally-occurring element; e.g. hydrogen (1.008).

Derivatives Compounds derived or obtained from other compounds. In general, they contain essential elements of the parent substance.

Deuterium One of the heavy isotopes of hydrogen, with one neutron and one proton in its nucleus: $^{2}_{1}H$

Enantiomers S*tereoisomers* which are nonsuperposable mirror images of each other.

Ester General term for any organic molecule produced by combining an acid with an alcohol:

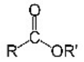

Ether General term for any organic molecule produced by combining two alcohols:

R_1-O-R_2

Isomers Molecules with the same molecular formulas but different structural formulas, i.e. with the same number and types of atoms as other, but in different order and/or different arrangements. There are structural *isomers* and *stereoisomers*.

Isotopes Different forms of a single element that differ in *atomic weight*; e.g. hydrogen (1.008) and *deuterium* (2.014).

Racemate A 1:1 mixture of a pair of *enantiomers*. The chemical name of a *racemate* is distinguished from those of the *enantiomers* by "(±)", "*RS*" or the prefixes "rac-" or "racem-".

Salts Base-acid combinations commonly used in pharmaceutical preparations. In most cases, the active ingredients in preparations containing substances under international control are the *salts* of organic bases. Theoretically, almost all known acids could form *salts* with a base.

Stereoisomers A set of *isomers* with the same molecular formula but with different spatial arrangements of their atoms in the molecule, leading to different physical and pharmacological properties.

➢ Abbreviations

The following abbreviations are used in the *Dictionary* and apply in particular to the monographs on narcotic drugs and psychotropic substances under international control contained in PART ONE:

mol. wt.	molecular weight
% b. anh.	percentage of anhydrous base
Sch.	Schedule
(1961)	Single Convention on Narcotic Drugs, 1961, as amended by the 1972 Protocol
(1971)	Convention on Psychotropic Substances, 1971
®	Trade Mark for registered protected proprietary name if encountered and confirmed in the relevant literature (for the purposes of the monographs prefixed to the trade name)
*	The preparation contains also other ingredients not under international control.
**	The preparation contains more than one substance under international control.
→	see

PART ONE

PART ONE of the *Dictionary* consists of **monographs** on the narcotic drugs and psychotropic substances under international control, arranged in English alphabetical order by the *principal names* of the substances. An example of the information included for each scheduled substance is shown in the following sample monograph.

***Principal name* (1)** **Medazepam - Médazépam - Medazepam**

***Nature of the substance* (2)** Synthetic substance - Substance synthétique - Sustancia sintética

***Molecular formula* (3)** $C_{16}H_{15}ClN_2$

***Molecular weight* (4)** mol. wt. 270.8

***Theoretical percentage of anhydrous base* (5)** % b. anh. 100

***International regime of control* (6)** Sch. IV (1971)

(8) *Structural formula*

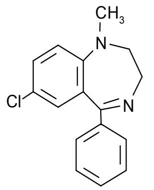

***Systematic chemical name* (7)**
7-chloro-2,3-dihydro-1-methyl-5-phenyl-1*H*-1,4-benzodiazepine
Chloro-7 dihydro-2,3 méthyl-1 phényl-5 1*H*-benzodiazépine-1,4
7-cloro-2,3-dihidro-1-metil-5-fenil-1*H*-1,4-benzodiazepina

(9) *Other chemical names*
1*H*-1,4-benzodiazepine, 7-chloro-2,3-dihydro-1-methyl-5-phenyl-
4-amino-5-chloro-*N*-(2-diethylaminoethyl)-2-methoxybenzamide
4-amino-5-chloro-*N*-(2-diethylaminoethyl)-*o*-anisamide
7-chlor-1-methyl-5-phenyl-2,3-dihydro-1*H*-1,4-benzodiazepin
7-chlor-2,3-dihydro-1-methyl-5-phenyl-1*H*-1,4-benzodiazepin
7-cloro-2,3-dihidro-1-metil-5-fenil-1*H*-1,4-benzodiacepina
Chloro-7 méthyl-1 phényl-5 dihydro-2,3 1*H*-benzodiazépine-1,4
Medacepán
Medazepam, -a, -um

(10) *Code designations*
AHR 3070 C
MK 745
S 804

***Common generic and trade names* (11)**

®Ansilan	®Kobazepam	®Neuromit	®Rudotel
®Ansius	®Lasazepam	®Nevololon	®Rusedal
®Anxitol	®Lerisum	®Nivelton	®Sedepam
®Azepamid	Lesmit	®Nobraksin	®Seremit
®Becamedic	Luzepin	®Nobral	®Serenium
®Benson	®Medalema	®Nobredan	Sicosom
®Betriple Relax	®Medaurin	®Nobritol	®Siman
®Camarines	®Medazepam AWD	®Nobritol F	®Siozepam
Ciclotran		®Nobrium	®Stratium
®Debrum*	®Medazepol	®Nobrium AD	®Templane
®Diepin	®Megasedan	Pamnace	®Templane retard
®Elbrus	®Metonas	®Pazital	®Terzedin
®Enobrin	Mezapam	®Psiquium	®Tranko-Buskas
®Esmail	®Mezepan	Randum*	®Tranquilax
®Glorium	®Moderakid	®Raporan	®Tranquirax*
®Hibinil	®Narsis	®Resmit	®Valenio
Klidrax	Navisil	®Resmitoron	®Vegatar

***Salts and derivatives* (12)** Medazepam hydrochloride - Chlorhydrate de médazépam - Clorhidrato de medazepam

$C_{16}H_{15}ClN_2 \cdot HCl$

mol. wt. 307.2

% b. anh. 88.2

1*H*-1,4-benzodiazepine, 7-chloro-2,3-dihydro-1-methyl-5-phenyl-,monohydrochloride
7-chloro-2,3-dihydro-1-methyl-5-phenyl-1*H*-1,4-benzodiazepine monohydrochloride

Ro 5-4556

➢ **Chemical information and regime of control**

The first block (1) to (8) of each monograph contains the main chemical information and nomenclature as well as a brief reference to the current (2006) control status.

- *Principal name* **(1)**
  The principal name of the substance is provided in English, French and Spanish (→ see PART THREE for the principal names in Arabic, Chinese and Russian).

- *Nature of the substance* **(2)**
  The nature of the substance, i.e. whether natural or synthetic, is indicated in English, French and Spanish. In specific cases more details are included, as required.

- *Molecular formula* **(3)**
  The molecular formula is a chemical formula showing the kinds and number of atoms in a molecule.

- *Molecular weight* **(4)**
  The molecular weight of a substance, indicating the sum of the *atomic weights* of all the atoms in a molecule, is provided with a single decimal.

- *Theoretical percentage of anhydrous base* **(5)**
  The theoretical percentage of anhydrous base is the anhydrous base part of the substance, expressed as a percentage.

- *International regime of control* **(6)**
  The relevant Schedule I, II, III or IV and Convention, 1961 or 1971, under which the respective substance is currently (2006) controlled are referenced here. For more information on the scheduling system for international drug control purposes, provided also in Arabic, Chinese and Russian, see PART FOUR (→ "International regime of control: scheduling history and current control status").

- *Systematic chemical name* **(7)**
  The systematic chemical name precisely describes a substance in terms of its molecular composition. Composed of numerals, symbols, special characters, etc., it allows the structure of a chemical to be derived from its name. It is provided in English, French and Spanish.

- *Structural formula* **(8)**
  The structural formula provides a graphical representation of the arrangement of atoms and the bonds within a molecule.

➢ Other common names

The second block (9) to (11) of each monograph contains other chemical names, code designations, common generic and trade names.

- *Other chemical names* **(9)**
  Other chemical names, variants of chemical nomenclature and other common designations of drugs in various languages are alphabetically listed, although not in an exhaustive manner. In general and apart from some common street names (e.g. "ecstasy"), slang and colloquial names used in illicit trafficking are not included.

- *Code designations* **(10)**
  Code designations (e.g. patents) encountered in the technical literature are itemized.

- *Common generic and trade names* **(11)**
  Known common generic and trade names of pharmaceutical preparations are listed. Attention is drawn to the following indications (→ see also "Abbreviations"):

  - A trade mark ® is incorporated in front of protected proprietary names (for editorial and technical reasons, it is prefixed), when encountered in the relevant literature as a registered pharmaceutical preparation, at the time the information to be included into the Dictionary was collected.

    It has to be noted in this regard that such data are subject to changes. As such, if the trade mark ® is not prefixed to the name of a pharmaceutical preparation listed in the *Dictionary*, it does not mean that it is not a protected proprietary name of a registered pharmaceutical preparation or vice versa.

  - A pharmaceutical preparation known to contain, in addition to the controlled substance, other ingredients that are not under international control, is indicated with a single asterisk (*) at the end of the name. A double asterisk (**) placed at the end of a name indicates that the preparation contains more than one substance under international control. In that case, the name is listed under the monograph for each substance. However, sources do not always provide information on the composition of each preparation.

> Example: In the sample monograph on medazepam, "®Tranquirax*" is listed and indicated as a multi-ingredient pharmaceutical preparation, containing the controlled psychotropic substance medazepam as well as other ingredients not under international control; furthermore, its trade name is a registered protected proprietary name.

➢ Salts and derivatives

The third block (12) of each monograph provides information on *salts* and *derivatives* of controlled substances that may be of specific interest for drug control purposes. The *Dictionary* provides details of only those *salts* that have been described or are commonly used, and, similarly, details of certain *derivatives* and *isomers* of substances under international control (i.e. *esters* and *ethers*).

Like for the controlled base substances (→ see above), the following information is provided for their *salts* or *derivatives*:

- *Name of the salt or derivative*
  In general, the name of a *salt* or *derivative* of a controlled substance consists of the principal name of the base substance combined with the name of the respective acid *anion*. The name of the *salt* or *derivative* is here provided in the three languages, English, French and Spanish (→ see PART THREE for their names in Arabic, Chinese and Russian).

- *Molecular formula*
  → see above **(3)**

- *Molecular weight*
  → see above **(4)**

- *Theoretical percentage of anhydrous base*
  The theoretical percentage of anhydrous base is the anhydrous base part of the relevant *salt* or *derivative* (i.e. *ester* or *ether*) of the substance, expressed as a percentage.

- *Structural formula*
  The structural formula is only provided in a few specific cases (e.g. *esters* of ecgonine).

- *Other common names used for salts or derivatives of the base substance*
  Chemical names, code designations, generic names and trade names of pharmaceutical preparations that are described or used for the *salts* or *derivatives* concerned, are listed in the same way as for the base substance (see above).

Pharmaceutical preparations marketed under the same name may have different formulations in different countries, and it is recommended to refer in each case to the composition as indicated on the product label. It is also important to note that in some cases, the same name may denote different substances in different countries. It is therefore recommended that, wherever possible, such names are checked against the respective chemical designations or definitions. With regard to the trade names under which substances are marketed, the same name may refer to both, the base substance and a *salt* (→ see below), or it may even denote different *salts* in different countries. Where known, the trade names are listed under the corresponding form of the drug (base or *salt*).

PART TWO

PART TWO of the *Dictionary* is an alphabetical **cross-index** of all the names included in the monographs, cross-referenced to the respective *principal name* of the base substance, the *salt* or derivative described in the monographs. The cross-index should always be consulted, since it provides information in cases where the same name is found in the literature for different substances, different forms of the drug (base or *salt*), different *salts* of the same substance, or in cases of pharmaceutical preparations containing more than one substance under international control.

> Examples: The pharmaceutical preparation "®Diazebrum" is listed in the monograph under both chlordiazepoxide dibunate and chlordiazepoxide hydrochloride, and it is also referenced in the index with both *salts*; whereas the pharmaceutical preparation "®Loprazolam" appears in the monograph only under the *salt* loprazolam mesilate and is, consequently, referenced in the index as "Loprazolam → Loprazolam mesilate".

For practical reasons, the trade mark ® for registered protected proprietary names of pharmaceutical preparations in the monographs have been removed from the cross-index. Asterisks (* or **) have remained for names of preparations containing more than one substance, or more than one substance under international control, respectively (→ see also "Abbreviations").

PART THREE

PART THREE of the *Dictionary* consists of five **bilingual lists** of the *principal names* of all scheduled narcotic drugs and psychotropic substances, including their *salts* and *derivatives* described in the monographs. The lists are provided in all UN languages, each translated from and to English, since for technical and editorial reasons, it is not feasible to provide these names in the monographs in more than three languages.

Furthermore, the monographs are sorted by the *principal names* of the substances in English alphabetical order, implying that the name of the substances in English is known when looking them up. In addition, the lists may be helpful when inquiring for names or synonyms starting from Arabic, Chinese or Russian and knowing either English, French or Spanish or vice versa.

> Example: A customs officer whose mother tongue is Arabic and who knows French, consults the *Dictionary* regarding a preparation labelled in Chinese. First, in the bilingual lists in Part Three he would find the name of the substance in English, then in Arabic and French; secondly, in the cross-index he would identify the form and the substance(s) contained in the preparation; and then he would proceed to the relevant monographs for further information (e.g.: nature of the substance, systematic chemical name in French and the international regime of control applicable to the substance(s) contained in the preparation in question).

PART FOUR

PART FOUR of the *Dictionary* consists of a table containing information on the **international regime of control**, providing details on the scheduling of all narcotic drugs and psychotropic substances concerned. It is included in the *Dictionary* primarily to help national and international drug control authorities to find quickly the required scheduling information for each substance. The table is provided in all six UN languages.

➢ **Scheduling history and current control status**

The information contained in the last part of the *Dictionary* refers to the **scheduling decisions (1961-2006)** of the Commission on Narcotic Drugs (CND), according to the relevant provisions of the 1961 Single Convention on Narcotic Drugs and the 1971 Convention on Psychotropic Substances.

It provides for an easy reference on the control status of narcotic drugs and psychotropic substances under international control, showing in form of a table, not only the current regime of control, namely which Schedule (I, II, III or IV) and Convention (1961 or 1971) applies, but also its historical development.

- The first column contains the narcotic drugs and psychotropic substances sorted in alphabetical order according to their *principal names* (→ see “Terminology”). The names designated in the initial scheduling decisions - if different from the current *principal names* - are quoted thereunder. Common orthographical adjustments are not considered (“**th**” → “**t**”; “**ph**” → “**f**”, see example below). “Preparations”, controlled under Schedule III and defined in the respective provisions in the 1961 Convention, are listed below the respective narcotic drugs. Transfers from one Schedule to another as well as other amendments are also indicated as important remarks to the scheduling history.

Example: “Me**th**am**ph**etamine”, remaining as “other non proprietary or trivial name” in the List of substances in Schedule II of the 1971 Convention, has become “ME**T**AM**F**ETAMINE” (INN):

List of Substances in Schedule II

International non-proprietary name (INN)	Other non-proprietary or trivial names	Chemical name
AMFETAMINE	amphetamine	(±)-*alpha*-methylphenethylamine
DEXAMFETAMINE	dexamphetamine	(+)-*alpha*-methylphenethylamine
FENETYLLINE		7-[2-[(*alpha*-methylphenethyl)amino] ethyl]theophylline
LEVAMFETAMINE	levamphetamine	(–)-(*R*)-*alpha*-methylphenethylamine
Not available	levomethampheta-mine	(–)-*N*,*alpha*-dimethylphenethylamine
MECLOQUALONE		3-(*o*-chlorophenyl)-2-methyl-4(3*H*)- quinazolinone
METAMFETAMINE	methamphetamine	(+)-(*S*)-*N*,*alpha*-dimethylphenethylamine
METAMFETAMINE RACEMATE	methamphetamine racemate	(±)-*N*,*alpha*-dimethylphenethylamine

Sample List, 1971 Convention

- The second column states the year when the initial scheduling decision for each substances was taken. As such, “Original List” refers to the first lists of controlled narcotic drugs and psychotropic substances established in the 1961 and 1971 Convention, respectively.

- The third column shows the current (2006) control status of the narcotic drugs and psychotropic substances by specifying the respective Schedule in which they are presently placed and the relevant Conventions ruling them (1961 Single Convention on Narcotic Drugs or 1971 Convention on Psychotropic Substances).

➢ **Scope and regime of control of substances, their salts, isomers, esters and ethers**

The provisions of the international regime of control are regulated by international drug control treaties. The 1961 Single Convention on Narcotic Drugs entered into force in 1964 and was amended by the 1972 Protocol. It was followed by the 1971 Convention on Psychotropic Substances, providing for a similar streamlined international control system. The latest international drug control treaty is the 1988 United Nations Convention against Illicit Traffic in Narcotic Drugs and Psychotropic Substances, including lists of precursors and essential chemicals under international control.

The scope and regime of control of narcotic drugs and psychotropic substances, as determined by the 1961 and 1971 Conventions, are briefly summarized below. Furthermore, clarifying details on the extension of the scope of control to *salts*, *isomers*, *esters* and *ethers* of controlled substances are provided, since they are not specifically itemized in the respective lists of the Conventions.

- ***1961 Convention on Narcotic Drugs***

The **narcotic drugs** and their **preparations** under international control are grouped and listed in four Schedules[11], defined according to the dependence potential, abuse liability and therapeutic usefulness of the drugs included in them. Drugs controlled under the 1961 Convention are listed in one of two Schedules (I and II), depending on the relationship between their therapeutic utility and abuse liability. The control provisions applicable to drugs in Schedule I constitute the standard regime under the 1961 Convention; Schedule II consists of drugs which are considered to be less liable to abuse and which are more widely used in medicine. Two additional Schedules III and IV cover, respectively, preparations of drugs in Schedule I and II intended for legitimate medical use, and selected drugs from Schedule I considered to have particularly dangerous properties and rather limited therapeutic utility.

In addition to the itemized substances listed in Schedules I, II and IV of the 1961 Convention on Narcotic Drugs, the following extension of the scope of control should be noted, involving:

[11] In this context, it should be noted that the Schedules of narcotic drugs according to the 1961 Convention do not necessarily correspond to scheduling systems used in the national drug control legislation of every country.

– Schedule I:
  (a) The *isomers*, unless specifically excepted, of the drugs in this Schedule, whenever the existence of such *isomers* is possible within the specific chemical designation;
  (b) The *esters* and *ethers*, unless appearing in another Schedule, of the drugs in this Schedule, whenever the existence of such *esters* or *ethers* is possible;
  (c) The *salts* of the drugs in this Schedule, including the *salts* of the *esters*, *ethers* and *isomers* as provided above, whenever the existence of such *salts* is possible.

– Schedule II:
  (a) The *isomers*, unless specifically excepted, of the drugs in this Schedule, whenever the existence of such *isomers* is possible within the specific chemical designation;
  (b) The *salts* of the drugs in this Schedule, including the *salts* of the *isomers* as provided above, whenever the existence of such *salts* is possible.

– Schedule IV:
  (a) The *salts* of the drugs in this Schedule, whenever the formation of such *salts* is possible.

Furthermore, the scope of control also extends to all isotopic forms of controlled narcotic drugs, e.g. *deuterated* drugs which are typically used as analytical references.

- ***1971 Convention on Psychotropic Substances***

The control system provided for **psychotropic substances** is, in principle, based on the one for narcotic drugs. However, in the 1971 Convention, the necessary control measures were categorized in four separate Schedules[12], depending on the relationship between the therapeutic usefulness and the public health risk caused by abuse of the substances in question. The four Schedules use a sliding scale of these two variables: Schedule I implies high public health risk and low therapeutic utility and, therefore, the strictest control measures; whereas Schedule IV implies the opposite, i.e. lower public health risk and higher therapeutic utility.

In addition to the itemized substances listed in Schedules I to IV of the 1971 Convention on Psychotropic Substances, the following extension of the scope of control should be noted, involving:

– Schedules I, II, III, IV:
  (a) The *salts* of the substances listed in these Schedules whenever the existence of such *salts* is possible.

- Schedule I:
  (a) The *stereoisomers*, unless specifically excepted, of substances in this Schedule, whenever the existence of such *stereoisomers* is possible within the specific chemical designation (for further details, see also the interpretation guidelines below).

[12] The control measures provided for in the 1971 Convention represent the minimum control requirements.

– Schedules II, III, IV:

In order to clarify the scope of control concerning the *stereoisomers* of substances in Schedules II-IV of the 1971 Convention, interpretation guidelines[13] were developed, and, accordingly, the following criteria should apply:

(a) If the chemical designation of a specific *enantiomer* is not indicated or only the *racemic* form of the substance is listed, both the *R*- and *S-enantiomers* and the *RS-racemate* are controlled, unless specifically excepted by a decision of the Commission on Narcotic Drugs; and

(b) if a specific *enantiomer* is indicated, the *racemic* form of the substance is also controlled, unless specifically excepted by a decision of the Commission, while the other *enantiomer* is not controlled. When one *enantiomer* is controlled, then a mixture of that *enantiomer* with the other *enantiomer*ic substance is controlled. In the case of substances whose molecule contains more than one chiral centre, all the diastereoisomers and their *racemic* pairs are controlled, unless specifically excepted by a decision of the Commission. When a specific diastereoisomer is indicated, only that diastereoisomer is controlled.

(c) The respective chemical designations and INNs were used in the scheduling decisions to define the psychotropic substances concerned. Alternative chemical designations constructed according to modified chemical nomenclature rules may be used in official documents as long as they preserve the stereospecificity when appropriate. If any subsequent modification of an INN definition uses a chemical designation which is different to that in the scheduling decision, such an INN should be omitted from official documents.

Furthermore, the scope of control also extends to all isotopic forms of controlled psychotropic substances, e.g. *deuterated* drugs which are typically used as analytical references.

REQUEST FOR ADDITIONAL INFORMATION

As mentioned above, the variety of names under which scheduled substances appear is very broad. Furthermore, the pharmaceutical industry is developing new preparations, and worldwide new products appear on the market under new trade names. Therefore, if a certain name for a preparation is not listed in the present edition of the *Dictionary*, it does not necessarily mean that the substance concerned is not under international control.

To ensure that the *Dictionary* is kept up-to-date, it is requested that new information, including any proposed corrections or changes, are addressed to:

Laboratory and Scientific Section
United Nations Office on Drugs and Crime
P.O. Box 500, 1400 Vienna, Austria.
Fax: +43-1-26060-5967
E-mail: lab@unodc.org
http://www.unodc.org/unodc/en/scientific_support.html

[13] "Interpretation guidelines concerning the stereoisomers in Schedules II, III and IV of the 1971 Convention", in: WHO Expert Committee on Drug Dependence: Thirty-second Report, WHO Technical Report Series No. 903 (Geneva, World Health Organization, 2001), Annex.

TABLE DES MATIÈRES

Page

PRÉFACE .... *v* ❶

NOTES EXPLICATIVES .... *vii*

Terminologie .... *vii*

Emploi de certains termes et caractères .... *vii*

Glossaire de termes chimiques .... *ix*

Abréviations .... *x*

Exemple de monographie (PREMIÈRE PARTIE) .... *xi*

Informations chimiques et régime de contrôle .... *xii*

Autres noms courants .... *xiii*

Sels et dérivés .... *xiv*

Index avec renvois (DEUXIÈME PARTIE) .... *xv*

Listes bilingues (TROISIÈME PARTIE) .... *xv*

Régime de contrôle international (QUATRIÈME PARTIE) .... *xvi*

Historique des inscriptions aux Tableaux et mesures de contrôle applicables .... *xvi*

Champ d'application du contrôle et régime de contrôle des substances et de leurs sels, isomères, esters et éthers .... *xvii*

PREMIÈRE PARTIE

Monographies sur les stupéfiants et les substances psychotropes placés sous contrôle international 3

~ ● ~ ● ~

DEUXIÈME PARTIE ❷

Index alphabétique des noms avec renvois 315

TROISIÈME PARTIE

Listes bilingues de toutes les substances placées sous contrôle, de leurs sels et dérivés courants, depuis et vers l'anglais 521

Anglais → français → anglais 521

Anglais → espagnol → anglais 547

Anglais → arabe → anglais 573

Anglais → chinois → anglais 605

Anglais → russe → anglais 633

QUATRIÈME PARTIE

Régime de contrôle international: Historique des inscriptions aux Tableaux et mesures de contrôle applicables 667

PRÉFACE

Les stupéfiants et les substances psychotropes placés sous contrôle international sont désignés par des appellations diverses, en particulier dans le commerce et les publications techniques, ce qui complique la tâche des autorités nationales et internationales compétentes en matière de contrôle des drogues. Le *Dictionnaire multilingue des stupéfiants et des substances psychotropes placés sous contrôle international* a été établi avant tout pour les aider, et rien n'a été négligé pour qu'il soit aussi complet que possible.

La première liste multilingue de substances placées sous contrôle international, qui portait seulement sur les stupéfiants, a été publiée en 1958[1]. La première édition du *Dictionnaire multilingue* sous sa forme actuelle, portant à la fois sur les stupéfiants et les substances psychotropes, a été publiée en 1983[2], et la deuxième en 1993[3]. La présente édition, qui constitue une nouvelle mise à jour, reprend les renseignements contenus dans les précédentes et les actualise en fonction des dernières informations disponibles. Une nouvelle publication séparée, le *Dictionnaire multilingue des précurseurs et des produits chimiques essentiels placés sous contrôle internationa*l, qui porte sur les substances inscrites aux Tableaux de la Convention de 1988[4], complète la série.

Cette troisième édition revue et corrigée du *Dictionnaire multilingue des stupéfiants et des substances psychotropes placés sous contrôle international* a été établie selon les principes et critères de l'édition de 1993 et suit le même agencement: la PREMIÈRE PARTIE est constituée de monographies sur chacune des substances placées sous contrôle international, et la DEUXIÈME PARTIE d'un index alphabétique, avec renvois, des noms figurant dans ces monographies.

En outre, la présente édition est maintenant augmentée de deux nouvelles parties: une TROISIÈME PARTIE constituée de listes bilingues de toutes les substances inscrites aux Tableaux en français, espagnol, arabe, chinois et russe, avec traduction depuis et vers l'anglais; et une QUATRIÈME PARTIE où l'on trouvera des informations sur le régime de contrôle international et sur l'historique des inscriptions aux Tableaux et les mesures de contrôle applicables aux stupéfiants et substances psychotropes concernés.

Enfin, les NOTES EXPLICATIVES ont été revues et améliorées dans le souci de rendre le *Dictionnaire* d'un usage plus aisé.

---

[1] *Liste multilingue des stupéfiants placés sous contrôle international* (première édition, 1958, publication des Nations Unies, numéro de vente: 58.XI.1; deuxième édition, 1963, publication des Nations Unies, numéro de vente: 63.XI.2; et troisième édition, 1969, publication des Nations Unies, numéro de vente: E/F/S/R. 69.XI.1).

[2] *Dictionnaire multilingue des stupéfiants et des substances psychotropes placés sous contrôle international*, 1983, publication des Nations Unies, numéro de vente: E/F/R/S 83.XI.5; l'additif 1 a été publié en 1988 (publication des Nations Unies, numéro de vente: E/F/R/S 83.XI.2).

[3] *Ibid.*, 1993, publication des Nations Unies, numéro de vente: E/F/R/S 93.XI.2.

[4] Convention des Nations Unies contre le trafic illicite de stupéfiants et de substances psychotropes, 1988.

NOTES EXPLICATIVES

Le présent "*Dictionnaire multilingue des stupéfiants et des substances psychotropes placés sous contrôle international*" (ci-après dénommé "le *Dictionnaire*") est conçu comme un dictionnaire à champs multiples associant chimie et questions relatives au contrôle international des drogues. En tant que tel, il offre une base de connaissances techniques spécialisée et remplit un certain nombre de fonctions, qui sont les suivantes:

Glossaire, grâce aux **notes explicatives**, où sont proposées des définitions et des explications simplifiées de certains termes employés dans le *Dictionnaire*, dans le but essentiellement de donner à ceux qui l'utilisent à des fins de contrôle et autres des indications pratiques qui les aident à comprendre les termes techniques, scientifiques et juridiques;

Lexique, grâce aux **monographies** qui comportent les informations chimiques pertinentes et une nomenclature pour toutes les substances placées sous contrôle (PREMIÈRE PARTIE), et grâce aux renseignements sur le **régime de contrôle international** applicable à ces substances (QUATRIÈME PARTIE);

Thésaurus, grâce à l'**index, avec renvois**, des noms de substances et de leurs synonymes mentionnés dans les monographies (DEUXIÈME PARTIE); et

Vocabulaire, grâce aux **listes bilingues** des substances placées sous contrôle, y compris de leurs *sels* et *dérivés* décrits dans les monographies, dans toutes les langues officielles de l'Organisation des Nations Unies[5] (TROISIÈME PARTIE).

Les notes explicatives des pages qui suivent offrent des explications techniques, terminologiques et linguistiques et présentent brièvement les questions connexes et les informations figurant dans chaque partie du *Dictionnaire*, exemples d'utilisation à l'appui.

TERMINOLOGIE

➢ Les termes "drogues", "stupéfiants" et "substances"

Le *Dictionnaire* porte sur les stupéfiants et les substances psychotropes placés sous contrôle international, comme définis par la Convention unique sur les stupéfiants de 1961[6] telle que modifiée par le Protocole de 1972[7] et par la Convention de 1971 sur les substances psychotropes[8]. En tant que telles, les expressions "stupéfiant" et "substance psychotrope" sont des termes juridiques.

À l'heure actuelle, 118 stupéfiants, avec leurs préparations, et 115 substances psychotropes sont inscrits aux Tableaux des Conventions de 1961 et 1971 respectivement. Ils sont définis par les Conventions comme suit:

---

[5] Les six langues officielles de l'ONU sont l'anglais, l'arabe, le chinois, l'espagnol, le français et le russe.
[6] Nations Unies, Recueil des Traités, vol. 520, n° 7515.
[7] Protocole portant amendement de la Convention unique sur les stupéfiants de 1961,1972, ibid., vol. 976, n° 14152.
[8] Nations Unies, Recueil des Traités, vol. 1019, n° 4956.

Le terme "stupéfiant" désigne toute substance des Tableaux I et II, qu'elle soit naturelle ou synthétique [Convention de 1961, DÉFINITIONS, article premier, paragraphe 1, alinéa j]. Il convient de noter à ce sujet que la version française de la Convention unique emploie le terme "*stupéfiant*" pour l'anglais "*narcotic drug*", comme la version espagnole emploie le terme "*estupefaciente*"; le russe "*наркотическое средство*" suit la terminologie française et espagnole[9].

L'expression "substance psychotrope" désigne toute substance, qu'elle soit d'origine naturelle ou synthétique, ou tout produit naturel du Tableau I, II, III ou IV [Convention de 1971, GLOSSAIRE, article premier, alinéa e].

Autrement, au sens pharmaceutique général, les termes "*drogues*" et "*substances*" – seuls et sans autre précision renvoyant à "stupéfiants" et "substances psychotropes" – sont employés indifféremment dans le *Dictionnaire* comme des termes génériques.

➢ "Noms principaux" des substances

Les principales dénominations employées dans le *Dictionnaire* pour les substances pharmaceutiques placées sous contrôle international sont celles qui leur sont le plus couramment appliquées; elles sont ci-après désignées par le terme "*noms principaux*". Ces noms figurent dans les décisions de la Commission des stupéfiants relatives à l'inscription aux Tableaux des substances correspondantes et, par conséquent, ils sont repris dans les traités internationaux relatifs au contrôle des drogues (on trouvera de plus amples informations sur le régime de contrôle international et des précisions quant aux décisions pertinentes dans la quatrième partie).

Dans la plupart des cas, les "*noms principaux*" correspondent à ceux retenus dans le système de dénominations communes internationales (DCI) pour les substances pharmaceutiques[10]. Dans le cas des stupéfiants et substances psychotropes placés sous contrôle pour lesquels il n'existe pas de DCI, on emploie d'autres dénominations communes, "génériques" ou vulgaires.

➢ Chiffres, symboles et caractères en italique

Dans la nomenclature chimique figurent des chiffres arabes, des symboles tels que (+), (–) ou (±), des caractères en italique tels que les caractères romains *H*, *N*, *O*, *a*, *d*, *l* ou *p*, des caractères grecs comme α, β ou γ, et divers préfixes d'origine grecque et latine, comme *alpha*, *beta*, *cis*, *endo*, *meta*, *para*, *trans* et d'autres. Ces caractères spéciaux sont habituellement séparés du reste de la dénomination par un trait d'union.

---

[9] *Commentaires sur la Convention unique sur les stupéfiants de 1961*, 1973, publication des Nations Unies (numéro de vente: F.73.XI.1).

[10] Dénominations communes internationales (DCI) pour les substances pharmaceutiques; listes 1 à 91 de DCI proposées et listes 1 à 52 de DCI recommandées. Liste récapitulative n° 11, Organisation mondiale de la santé, Genève, 2004. Le système de DCI a été mis en place en 1950, pour créer une nomenclature internationale permettant une identification mondialement reconnue de substances pharmaceutiques ou d'ingrédients pharmaceutiques actifs grâce à des noms déterminés, uniques et universellement utilisables. Les listes récapitulatives de DCI sont régulièrement mises à jour et publiées par l'Organisation mondiale de la santé (OMS).

➢ Glossaire de termes chimiques

Ce glossaire propose des définitions simplifiées de certains termes de chimie générale qui devraient aider à comprendre les expressions techniques apparaissant dans les pages qui suivent.

Anion — Ion chargé négativement.

Dérivés — Composés dérivés ou obtenus à partir d'autres composés. Ils contiennent en général les éléments essentiels de la substance d'origine.

Deutérium — Un des isotopes lourds de l'hydrogène, dont le noyau est composé d'un neutron et d'un proton: $^{2}_{1}H$

Énantiomères — *Stéréoisomères* non superposables qui sont les images l'un de l'autre dans un miroir.

Ester — Terme générique désignant toute molécule organique produite par la combinaison d'un acide avec un alcool:

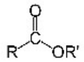

Éther — Terme générique désignant toute molécule organique produite par la combinaison de deux alcools: R_1-O-R_2

Isomères — Molécules ayant la même formule moléculaire mais des formules structurelles différentes, c'est-à-dire le même nombre et le même type d'atomes, mais selon un ordre et/ou un agencement différent. Il existe des *isomères* et des *stéréoisomères*.

Isotopes — Différentes formes d'un même élément qui se distinguent par leur *poids atomique*; par exemple, l'hydrogène: 1,008 et le *deutérium*: 2,014.

Poids atomique — Masse moyenne relative de l'atome d'un élément, calculée en fonction de la fréquence relative des *isotopes* de cet élément à l'état naturel; par exemple, pour l'hydrogène: 1,008.

Racémate — Mélange à parts égales de deux *énantiomères*. Le nom chimique d'un racémate se distingue de ceux des *énantiomères* par "(±)", "*RS*" ou les préfixes "rac-" ou "racem-".

Sels — Combinaisons acide-base couramment utilisées dans les préparations pharmaceutiques. Dans la plupart des cas, les ingrédients actifs des préparations contenant des substances placées sous contrôle international sont les sels des bases organiques. En théorie, presque tous les acides connus pourraient, en combinaison avec une base, former des sels.

Stéréoisomères — Ensemble d'*isomères* ayant la même formule moléculaire mais se distinguant par l'agencement spatial des atomes dans la molécule, d'où des propriétés physiques et pharmacologiques différentes.

➢ Abréviations

Dans le *Dictionnaire*, en particulier dans les monographies sur les stupéfiants et les substances psychotropes placés sous contrôle international (PREMIÈRE PARTIE), sont employées les abréviations suivantes:

mol. wt.	Poids moléculaire
% b. anh.	Pourcentage de base anhydre
Sch.	Tableau
(1961)	Convention unique sur les stupéfiants de 1961 telle que modifiée par le Protocole de 1972
(1971)	Convention de 1971 sur les substances psychotropes
®	Marque commerciale, pour les noms de spécialités déposés et protégés qui sont employés et confirmés dans la littérature spécialisée (dans les monographies, ce symbole précède le nom commercial)
*	La préparation contient aussi d'autres ingrédients non placés sous contrôle international
**	La préparation contient plusieurs substances placées sous contrôle international
→	voir

PREMIÈRE PARTIE

La PREMIÈRE PARTIE du *Dictionnaire* consiste en des **monographies** sur les stupéfiants et les substances psychotropes placés sous contrôle international, présentées dans l'ordre alphabétique des noms principaux des substances en anglais. Voici un exemple de monographie illustrant les informations qu'on y trouve.

Nom principal **(1)** **Medazepam - Médazépam - Medazepam**

Nature de la substance **(2)** Synthetic substance - Substance synthétique - Sustancia sintética

Formule moléculaire **(3)** $C_{16}H_{15}ClN_2$

Poids moléculaire **(4)** mol. wt. 270.8

Pourcentage de base anhydre théorique **(5)** % b. anh. 100

Régime de contrôle international **(6)** Sch. IV (1971)

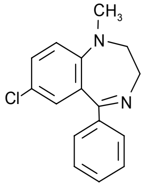

(8) *Formulle structurelle*

Nom chimique systématique **(7)**

7-chloro-2,3-dihydro-1-methyl-5-phenyl-1*H*-1,4-benzodiazepine
Chloro-7 dihydro-2,3 méthyl-1 phényl-5 1*H*-benzodiazépine-1,4
7-cloro-2,3-dihidro-1-metil-5-fenil-1*H*-1,4-benzodiazepina

(9) *Autres noms chimiques*

1*H*-1,4-benzodiazepine, 7-chloro-2,3-dihydro-1-methyl-5-phenyl-
4-amino-5-chloro-*N*-(2-diethylaminoethyl)-2-methoxybenzamide
4-amino-5-chloro-*N*-(2-diethylaminoethyl)-*o*-anisamide
7-chlor-1-methyl-5-phenyl-2,3-dihydro-1*H*-1,4-benzodiazepin
7-chlor-2,3-dihydro-1-methyl-5-phenyl-1*H*-1,4-benzodiazepin
7-cloro-2,3-dihidro-1-metil-5-fenil-1*H*-1,4-benzodiacepina
Chloro-7 méthyl-1 phényl-5 dihydro-2,3 1*H*-benzodiazépine-1,4
Medacepán
Medazepam, -a, -um

(10) *Codes*

AHR 3070 C
MK 745
S 804

Noms génériques et commerciaux courants (11)

®Ansilan	®Kobazepam	®Neuromit	®Rudotel
®Ansius	®Lasazepam	®Nevololon	®Rusedal
®Anxitol	®Lerisum	®Nivelton	®Sedepam
®Azepamid	Lesmit	®Nobraksin	®Seremit
®Becamedic	Luzepin	®Nobral	®Serenium
®Benson	®Medalema	®Nobredan	Sicosom
®Betriple Relax	®Medaurin	®Nobritol	®Siman
®Camarines	®Medazepam AWD	®Nobritol F	®Siozepam
Ciclotran		®Nobrium	®Stratium
®Debrum*	®Medazepol	®Nobrium AD	®Templane
®Diepin	®Megasedan	Pamnace	®Templane retard
®Elbrus	®Metonas	®Pazital	®Terzedin
®Enobrin	Mezapam	®Psiquium	®Tranko-Buskas
®Esmail	®Mezepan	Randum*	®Tranquilax
®Glorium	®Moderakid	®Raporan	®Tranquirax*
®Hibinil	®Narsis	®Resmit	®Valenio
Klidrax	Navisil	®Resmitoron	®Vegatar

Sels et dérivés **(12)** Medazepam hydrochloride - Chlorhydrate de médazépam - Clorhidrato de medazepam

$C_{16}H_{15}ClN_2 . HCl$

mol. wt. 307.2

% b. anh. 88.2

1*H*-1,4-benzodiazepine, 7-chloro-2,3-dihydro-1-methyl-5-phenyl-,monohydrochloride
7-chloro-2,3-dihydro-1-methyl-5-phenyl-1*H*-1,4-benzodiazepine monohydrochloride

Ro 5-4556

➢ Informations chimiques et régime de contrôle

Le premier ensemble d'informations (1) à (8) de chaque monographie comprend les principales informations chimiques et la nomenclature, ainsi qu'une brève indication des mesures de contrôle applicables actuellement (en 2006).

- *Nom principal* **(1)**
  Le nom principal de la substance est donné en anglais, français et espagnol (→ voir la TROISIÈME PARTIE pour les noms principaux en arabe, chinois et russe).

- *Nature de la substance* **(2)**
  La nature de la substance, à savoir naturelle ou synthétique, est indiquée en anglais, français et espagnol. Des précisions sont éventuellement apportées dans certains cas.

- *Formule moléculaire* **(3)**
  La formule moléculaire est la formule indiquant les types et le nombre d'atomes qui composent une molécule.

- *Poids moléculaire* **(4)**
  Le poids moléculaire de la substance, qui correspond à la somme des *poids atomiques* de tous les atomes de la molécule, est indiqué à une décimale près.

- *Pourcentage de base anhydre théorique* **(5)**
  Le pourcentage de base anhydre théorique correspond à la teneur de la substance en base anhydre, exprimée en pourcentage.

- *Régime de contrôle international* **(6)**
  Ici sont mentionnés le Tableau (I, II, III ou IV) et la Convention (1961 ou 1971) en vertu desquels la substance est actuellement (en 2006) placée sous contrôle. Pour plus d'informations concernant le système d'inscription aux Tableaux aux fins du contrôle international des drogues, également en arabe, chinois et russe, voir la QUATRIÈME PARTIE (→ "Régime de contrôle international: historique des inscriptions aux Tableaux et mesures de contrôle applicables").

- *Nom chimique systématique* **(7)**
  Le nom chimique systématique décrit la substance de manière précise en indiquant sa composition moléculaire. Constitué de chiffres, symboles, caractères spéciaux, etc., il permet de déduire la structure d'une substance à partir de son nom. Il est donné en anglais, français et espagnol.

- *Formule structurelle* **(8)**
  La formule structurelle est une représentation graphique de l'agencement des atomes et des liaisons à l'intérieur de la molécule.

➢ Autres noms courants

Le deuxième ensemble d'informations (9) à (11) de chaque monographie comprend les autres noms chimiques, les codes et les noms génériques et commerciaux courants.

- *Autres noms chimiques* **(9)**
  Les autres noms chimiques, variantes de la nomenclature chimique et autres désignations courantes des drogues dans diverses langues sont présentés en une liste alphabétique, mais non exhaustive. En règle générale, à part certains noms de rue courants ("ecstasy", par exemple), l'argot et les noms familiers employés dans le cadre du trafic illicite ne sont pas repris ici.

- *Codes* **(10)**
  Les codes (brevets, par exemple) rencontrés dans la littérature technique sont mentionnés.

- *Noms génériques et commerciaux courants* **(11)**
  Les noms génériques et commerciaux de préparations pharmaceutiques courants et connus sont indiqués. Il convient de noter ce qui suit (→ voir aussi sous "Abréviations"):

  – Un symbole de marque commerciale ® figure devant les noms de spécialité protégés (pour des raisons éditoriales et techniques, il précède le nom) employés dans la littérature spécialisée pour désigner des préparations pharmaceutiques ayant fait l'objet d'un dépôt de marque au moment de la collecte des informations destinées à figurer dans le *Dictionnaire*.

    Il convient d'observer à cet égard que ces données sont susceptibles d'évoluer. En soi, le fait qu'un nom de préparation pharmaceutique mentionné dans le *Dictionnaire* ne soit pas précédé du symbole de marque commerciale ® ne signifie pas qu'il ne s'agit pas d'un nom de spécialité protégé désignant une préparation pharmaceutique ayant fait l'objet d'un dépôt de marque, et inversement.

  – Le nom des préparations pharmaceutiques dont on sait qu'elles contiennent, outre la substance placée sous contrôle, d'autres ingrédients qui ne sont pas placés sous contrôle international, est suivi d'un astérisque (*). Celui des préparations pharmaceutiques contenant plusieurs substances placées sous contrôle international est suivi d'un double astérisque (**); il figure dans la monographie sur chacune de ces substances. Cela étant, les sources ne renseignent pas toujours sur la composition de chaque préparation.

    > Exemple: Dans la monographie sur le médazépam donnée en exemple ci-dessus, le "®Tranquirax" apparaît comme une préparation pharmaceutique contenant plusieurs ingrédients (à savoir du médazépam, substance psychotrope placée sous contrôle, et d'autres ingrédients non placés sous contrôle international) et dont le nom commercial est un nom de spécialité déposé et protégé.

- **Sels et dérivés**

Le troisième ensemble d'informations (13) de chaque monographie renseigne sur les *sels* et *dérivés* des substances placées sous contrôle susceptibles de présenter un intérêt aux fins du contrôle des drogues. Le *Dictionnaire* ne donne d'indications détaillées que sur les sels qui ont été décrits ou qui sont couramment utilisés et, de même, que sur certains *dérivés* et *isomères* des substances sous contrôle international (*esters* et *éthers*).

Comme pour les substances de base (→ voir ci-dessus), les informations fournies concernant les sels et *dérivés* sont les *suivantes*:

- *Nom du sel ou dérivé*
  En général, le nom d'un *sel* ou *dérivé* d'une substance placée sous contrôle est composé du nom principal de la substance de base, auquel est associé le nom de l'*anion* acide voulu. Il est indiqué en anglais, français et espagnol (→ voir la TROISIÈME PARTIE pour les noms en arabe, chinois et russe).

- *Formule moléculaire*
  → Voir **(3)** ci-dessus.

- *Poids moléculaire*
  → Voir **(4)** ci-dessus.

- *Pourcentage de base anhydre théorique*
  Le pourcentage de base anhydre théorique correspond à la teneur du *sel* ou *dérivé* (*ester* ou *éther*) considéré de la substance en base anhydre, exprimée en pourcentage.

- *Formule structurelle*
  La formule structurelle n'est fournie que dans quelques cas particuliers (*esters* de l'ecgonine, par exemple).

- *Autres noms courants employés pour désigner les sels ou dérivés de la substance de base*
  Les noms chimiques, codes, noms génériques et noms commerciaux de préparations pharmaceutiques qui sont décrits ou employés pour les *sels* ou *dérivés* considérés sont énumérés de la même manière que pour la substance de base (voir ci-dessus).

Des préparations pharmaceutiques commercialisées sous un même nom peuvent avoir des formulations différentes selon les pays, et il est recommandé d'en vérifier à chaque fois la composition sur l'étiquette. Il importe aussi de noter que dans certains cas, un même nom peut désigner des substances différentes selon les pays. Il est donc recommandé de confronter, chaque fois que possible, ces noms avec les désignations ou définitions chimiques correspondantes. S'agissant des noms commerciaux sous lesquels les substances sont commercialisées, un même nom peut désigner à la fois la substance de base et un *sel* (→ voir ci-dessous), voire être employé pour différents *sels* selon les pays. Lorsqu'ils sont connus, les noms commerciaux sont énumérés sous la mention de la forme correspondante de la substance (base ou *sel*).

DEUXIÈME PARTIE

La DEUXIÈME PARTIE du *Dictionnaire* est un index alphabétique de tous les noms mentionnés dans les monographies, avec renvois au *nom principal* correspondant de la substance de base, du *sel* ou du dérivé décrits dans les monographies. L'index devrait toujours être consulté, étant donné qu'il renseigne sur les cas où un même nom est employé dans la littérature pour différentes substances, différentes formes d'une substance (base ou *sel*) ou différents *sels* d'une même substance, ou sur les préparations pharmaceutiques contenant plusieurs substances placées sous contrôle international.

> Exemples: La préparation pharmaceutique appelée "®Diazebrum" est mentionnée, dans les monographies, à la fois sous dibunate de chlordiazépoxide et chlorhydrate de chlordiazépoxide, et elle est également citée, dans l'index, avec ses deux *sels*; en revanche, la préparation pharmaceutique appelée "®Loprazolam" n'est mentionnée, dans les monographies, que sous le *sel* mésilate de loprazolam, et elle apparaît donc dans l'index de la manière suivante: "Loprazolam → Loprazolam mesilate".

Pour des raisons pratiques, le symbole de marque commerciale ® qui, dans les monographies, est associé aux noms de préparations pharmaceutiques déposés et protégés a été supprimé dans l'index. Les astérisques (* ou **) qui suivent les noms de préparations contenant plusieurs substances ou plusieurs substances placées sous contrôle international ont été maintenus (→ voir aussi sous "Abréviations").

TROISIÈME PARTIE

La TROISIÈME PARTIE du *Dictionnaire* consiste en cinq **listes bilingues** des *noms principaux* de tous les stupéfiants et substances psychotropes inscrits aux Tableaux, ainsi que de leurs *sels* et *dérivés* décrits dans les monographies. Ces listes ont été établies dans toutes les langues officielles de l'ONU, depuis et vers l'anglais, vu qu'il n'est pas possible, pour des raisons techniques et d'édition, de donner plus de trois langues dans les monographies.

Par ailleurs, les monographies sont classées dans l'ordre alphabétique du *nom principal* des substances en anglais, ce qui suppose de connaître ce dernier pour les consulter. En outre, les listes peuvent aider à trouver des noms ou des synonymes à partir de l'arabe, du chinois ou du russe lorsque l'on connaît soit l'anglais, le français ou l'espagnol, et inversement.

> <u>Exemple</u>: Un douanier de langue maternelle arabe et connaissant le français consulte le *Dictionnaire* au sujet d'une préparation étiquetée en chinois. Dans un premier temps, il trouve le nom de la substance en anglais, puis en arabe et en français grâce aux listes bilingues. Ensuite, l'index lui permet de repérer la ou les substances contenues dans la préparation, et sous quelle forme. Enfin, il se réfère aux monographies correspondantes pour plus d'informations (nature de la substance, nom chimique systématique en français et régime de contrôle international applicable à la ou aux substances contenues dans la préparation en question, par exemple).

QUATRIÈME PARTIE

La QUATRIÈME PARTIE du *Dictionnaire* consiste en un tableau renseignant sur le **régime de contrôle international** et l'inscription aux Tableaux de tous les stupéfiants et substances psychotropes concernés. Elle vise principalement à aider les autorités nationales et internationales chargées du contrôle des drogues à trouver rapidement les informations voulues concernant le classement de chaque substance. Le tableau est établi dans les six langues officielles de l'ONU.

➢ Historique des inscriptions aux Tableaux et mesures de contrôle applicables

Les informations fournies dans la dernière partie du *Dictionnaire* renvoient aux **décisions d'inscription aux Tableaux (1961-2006)** prises par la Commission des stupéfiants en vertu des dispositions pertinentes de la Convention unique sur les stupéfiants de 1961 et de la Convention de 1971 sur les substances psychotropes.

Elles permettent de repérer aisément les mesures de contrôle applicables aux stupéfiants et substances psychotropes placés sous contrôle international en présentant, sous forme de tableau, non seulement le régime actuel de contrôle, à savoir le Tableau (I, II, III ou IV) et la Convention (1961 ou 1971) qui s'appliquent, mais aussi l'évolution dans le temps.

- Dans la première colonne figurent, classés par ordre alphabétique, *les noms principaux* des stupéfiants et substances psychotropes (→ voir sous "Terminologie"). Les noms employés dans les décisions initiales d'inscription, s'ils diffèrent des noms principaux actuels, sont précisés en dessous. Les variantes orthographiques courantes ("**th**" devenant "**t**", "**ph**" devenant "**f**"; voir l'exemple ci-dessous) n'entrent pas en ligne de compte. Les "préparations", inscrites au Tableau III et définies dans la Convention de 1961, sont mentionnées sous les stupéfiants correspondants. Les transferts d'un Tableau à un autre et les autres modifications sont également indiqués étant donné que ce sont des observations importantes s'agissant de l'historique des inscriptions.

Exemple: L'orthographe "mé**th**am**ph**étamine" maintenue sous "Autres noms communs ou vulgaires" dans la liste des substances inscrites au Tableau II de la Convention de 1971 a été remplacée par "MÉ**T**AM**F**ÉTAMINE" (DCI):

Substances figurant au Tableau II

Dénominations communes internationales (DCI)	**Autres noms communs ou vulgaires**	**Désignation chimique**
AMFÉTAMINE	amphétamine	(±)-*α*-méthylphénéthylamine
DEXAMFÉTAMINE	dexamphétamine	(+)-*α*-méthylphénéthylamine
FÉNÉTYLLINE		[[(*α*-méthylphénéthyl)amino]-2 éthyl]-7 théophylline
LÉVAMFÉTAMINE	lévamphétamine	(−)-(*R*)-*α*-méthylphénéthylamine
	lévométham-phétamine	(−)-diméthyl-*N*,*α*-phénéthylamine
MÉCLOQUALONE		(o-chlorophényl)-3 méthyl-2 (3*H*)-quinazolinone-4
MÉTAMFÉTAMINE	méthamphétamine	(−)-(*S*)-*N*,*α*-diméthylphénéthylamine
RACÉMATE DE MÉTAMFÉTAMINE	racémate de méthamphétamine	(±)-*N*,*α*-diméthylphénéthylamine

Extrait de liste, Convention de 1971

- Dans la deuxième colonne est indiquée l'année où la décision initiale d'inscription de chaque substance a été prise. La mention "Liste d'origine" renvoie aux premières listes de substances placées sous contrôle qui figuraient dans les Conventions de 1961 et 1971, respectivement.

- La troisième colonne concerne les mesures applicables (en 2006) aux stupéfiants et substances psychotropes; elle précise le Tableau auquel chaque substance est actuellement inscrite et la Convention qui s'applique (Convention unique sur les stupéfiants de 1961 ou Convention de 1971 sur les substances psychotropes).

➢ **Champ d'application du contrôle et régime de contrôle des substances et de leurs sels, isomères, esters et éthers**

Le régime de contrôle international est défini par les traités internationaux relatifs au contrôle des drogues. La Convention unique sur les stupéfiants de 1961 est entrée en vigueur en 1964 et a été modifiée par le Protocole de 1972. Elle a été suivie par la Convention de 1971 sur les substances psychotropes, qui prévoit un système de contrôle international rationalisé comparable. Le traité international relatif au contrôle des drogues le plus récent est la Convention des Nations Unies contre le trafic illicite de stupéfiants et de substances psychotropes de 1988, qui comprend des listes de précurseurs et de produits chimiques essentiels placés sous contrôle international.

Le champ d'application du contrôle et le régime de contrôle des stupéfiants et substances psychotropes, tels que déterminés par les Conventions de 1961 et 1971, sont brièvement exposés ci-dessous. Des explications sont en outre fournies concernant l'extension du champ d'application du contrôle aux *sels*, *isomères*, *esters* et *éthers* des substances placées sous contrôle, ceux-ci n'étant pas énumérés dans les listes des Conventions.

- ***Convention sur les stupéfiants de 1961***

Les **stupéfiants** et les **préparations** en contenant qui sont placés sous contrôle international sont regroupés et inscrits à quatre Tableaux[11] en fonction du potentiel toxicomanogène, du risque d'abus et de l'utilité thérapeutique des substances concernées. Les stupéfiants placés sous contrôle en vertu de la Convention de 1961 sont inscrits aux Tableaux I ou II, selon le rapport entre leur utilité thérapeutique et le risque d'abus. Les dispositions applicables aux stupéfiants du Tableau I correspondent au régime de base de la Convention de 1961; au Tableau II sont inscrits les stupéfiants dont on considère qu'ils présentent un moindre risque d'abus et qui sont plus largement utilisés à des fins médicales. Aux Tableaux III et IV figurent, respectivement, les préparations contenant des stupéfiants des Tableaux I et II qui ont un usage médical légitime, et certains stupéfiants du Tableau I dont on estime qu'ils ont des propriétés particulièrement dangereuses et une utilité thérapeutique plutôt limitée.

[11] À ce sujet, il convient de signaler que les Tableaux de la Convention de 1961 ne recoupent pas nécessairement le système de classement des stupéfiants utilisé dans chaque pays en vertu de la législation nationale relative au contrôle des drogues.

Il convient de noter qu'outre les substances énumérées aux Tableaux I, II, III et IV de la Convention sur les stupéfiants de 1961, le champ d'application du contrôle s'étend à ce qui suit:

– Tableau I:
  (a) *Isomères* des stupéfiants inscrits au Tableau, sauf exception expresse, dans tous les cas où ces *isomères* peuvent exister conformément à la désignation chimique spécifiée;
  (b) *Esters* et *éthers* des stupéfiants inscrits au Tableau, à moins qu'ils ne figurent dans un autre Tableau, dans tous les cas où ces *esters* et *éthers* peuvent exister;
  (c) *Sels* des stupéfiants inscrits au Tableau, y compris les *sels* d'*esters*, d'*éthers* et d'*isomères* visés ci-dessus, dans tous les cas où ces sels peuvent exister.

– Tableau II:
  (a) *Isomères* des stupéfiants inscrits au Tableau, sauf exception expresse, dans tous les cas où ces *isomères* peuvent exister conformément à la désignation chimique spécifiée;
  (b) *Sels* des stupéfiants inscrits au Tableau, y compris les *sels* d'*isomères* visés ci-dessus, dans tous les cas où ces *sels* peuvent exister.

– Tableau IV:
  (a) *Sels* des stupéfiants inscrits au Tableau, dans tous les cas où ces *sels* peuvent exister.

De plus, le champ d'application du contrôle s'étend également à toutes les formes isotopiques des stupéfiants placés sous contrôle, par exemple aux substances *deutérées* qui sont généralement utilisées comme substances de référence pour les analyses.

- ***Convention de 1971 sur les substances psychotropes***

Le système de contrôle des **substances psychotropes** s'inspire, dans son principe, de celui des stupéfiants. Toutefois, dans la Convention de 1971, les substances requérant des mesures de contrôle sont réparties dans quatre Tableaux[12] en fonction du rapport entre leur utilité thérapeutique et les risques de santé publique que pose leur abus. Les Tableaux sont établis selon une échelle mobile de ces deux variables: au Tableau I sont inscrites les substances présentant un important risque de santé publique et une faible utilité thérapeutique, auxquelles s'appliquent donc les mesures de contrôle les plus strictes, tandis qu'au Tableau IV figurent les substances présentant, à l'inverse, un plus faible risque de santé publique et une plus grande utilité thérapeutique.

Outre les substances énumérées aux Tableaux I à IV de la Convention de 1971 sur les substances psychotropes, le champ d'application du contrôle s'étend à ce qui suit:

[12] Les mesures de contrôle prévues par la Convention de 1971 sont les mesures minimum exigées.

– Tableaux I, II, III et IV:
  (a) *Sels* des substances inscrites aux Tableaux dans tous les cas où ces *sels* peuvent exister.

– Tableau I:
  (a) *Stéréoisomères* des substances inscrites au Tableau, sauf exception expresse, dans tous les cas où ces *stéréoisomères* peuvent exister conformément à la désignation chimique spécifiée (pour plus de détails, voir aussi les principes d'interprétation ci-dessous).

– Tableaux II, III et IV:

  Afin de clarifier le champ d'application du contrôle des *stéréoisomères* des substances inscrites aux Tableaux II à IV de la Convention de 1971, des principes d'interprétation[13] ont été définis, selon lesquels:
  (a) Si la désignation chimique d'un *énantiomère* spécifique n'est pas indiquée ou si seule la forme *racémique* de la substance est mentionnée, les énantiomères aussi bien *R*- que *S*- et le racémate *RS*- sont contrôlés, sauf exception expresse décidée par la Commission des stupéfiants;
  (b) Si un *énantiomère* spécifique est indiqué, la forme *racémique* de la substance est également contrôlée, sauf exception expresse décidée par la Commission, mais l'autre *énantiomère* ne l'est pas. Lorsqu'un *énantiomère* est contrôlé, un mélange de celui-ci avec l'autre substance énantiomérique est contrôlé. Dans le cas de substances dont la molécule contient plus d'un centre chiral, tous les diastéréoisomères et leurs paires racémiques sont contrôlés, sauf exception expresse décidée par la Commission. Lorsqu'un diastéréoisomère spécifique est indiqué, seul celui-ci est contrôlé;
  (c) Dans les décisions d'inscription aux Tableaux, ce sont les désignations chimiques et les DCI qui ont été utilisées pour nommer les substances psychotropes concernées. D'autres désignations chimiques construites selon une nomenclature chimique modifiée peuvent être utilisées dans les documents officiels pour autant qu'elles préservent la stéréospécificité, lorsqu'il y a lieu. Si, lors d'une modification ultérieure d'une description de DCI, une désignation chimique différente de celle employée dans la décision d'inscription aux Tableaux est utilisée, la DCI en question ne devrait pas être utilisée dans les documents officiels.

De plus, le champ d'application du contrôle s'étend également à toutes les formes isotopiques des substances psychotropes placées sous contrôle, par exemple aux substances deutérées généralement utilisées comme substances de référence pour les analyses.

[13] "Principes d'interprétation concernant les stéréo-isomères des substances inscrites aux Tableaux II, III, et IV de la Convention de 1971", in Comité OMS d'experts de la pharmacodépendance, trente-deuxième rapport, Série de rapports techniques de l'OMS, numéro 903 (Genève, Organisation mondiale de la santé, 2001), annexe.

Demande d'Informations Complémentaires

Comme indiqué ci-dessus, les noms utilisés pour désigner les substances inscrites aux Tableaux sont très divers. Par ailleurs, l'industrie pharmaceutique met au point de nouvelles préparations et, partout dans le monde, de nouveaux produits font leur apparition sur le marché, sous de nouveaux noms commerciaux. Ainsi, lorsqu'un nom de préparation ne figure pas dans la présente édition du *Dictionnaire*, cela ne signifie pas que la substance en question n'est pas placée sous contrôle international.

Afin que le *Dictionnaire* soit tenu à jour, veuillez adresser toute information nouvelle, ainsi que vos suggestions de correction ou de modification, à l'adresse suivante:

Section Scientifique et du Laboratoire
Office des Nations Unies contre la Drogue et le Crime
B.P. 500, 1400 Vienne, Autriche
Télécopie: +43-1-26060-5967
Courriel: lab@unodc.org
http://www.unodc.org/unodc/en/scientific_support.html

ÍNDICE

Página

PREFACIO ... *v* ❶

NOTAS EXPLICATIVAS ... *vii*

Terminología ... *vii*

Empleo de ciertos términos y caracteres ... *vii*

Glosario de términos químicos ... *ix*

Abreviaturas ... *x*

Modelo de monografía (PRIMERA PARTE) ... *xi*

Información química y régimen de fiscalización ... *xii*

Otros nombres comunes ... *xiii*

Sales y derivados ... *xiv*

Índice de referencia (SEGUNDA PARTE) ... *xv*

Listas bilingües (TERCERA PARTE) ... *xv*

Régimen de fiscalización internacional (CUARTA PARTE) ... *xvi*

Antecedentes de la clasificación y situación actual ... *xvi*

Régimen de fiscalización de las sustancias y de sus sales, isómeros, ésteres y éteres y alcance de las medidas de fiscalización ... *xvii*

PRIMERA PARTE

Monografías sobre los estupefacientes y las sustancias sicotrópicas sometidos a fiscalización internacional ... 3

~ • ~ • ~

SEGUNDA PARTE ❷

Índice alfabético de referencia de las denominaciones de las sustancias ... 315

TERCERA PARTE

Listas bilingües de todas las sustancias sometidas a fiscalización internacional y de sus sales y derivados comunes, del y al inglés ... 521

Inglés → francés → inglés ... 521

Inglés → español → inglés ... 547

Inglés → árabe → inglés ... 573

Inglés → chino → inglés ... 605

Inglés → ruso → inglés ... 633

CUARTA PARTE

Régimen de fiscalización internacional: Antecedentes de la clasificación y situación actual ... 677

PREFACIO

Los estupefacientes y sustancias sicotrópicas sometidos a fiscalización internacional reciben diversas denominaciones, en particular en el comercio y en las publicaciones técnicas, lo que complica la labor de las autoridades nacionales e internacionales encargadas de fiscalizarlos. El *Diccionario multilingüe de estupefacientes y sustancias sicotrópicas sometidos a fiscalización internacional* se ha preparado principalmente con objeto de ayudar a las autoridades competentes, y no se han escatimado esfuerzos para hacerlo lo más completo posible.

En la primera lista multilingüe de sustancias sometidas a fiscalización internacional, publicada en 1958[1], figuraban únicamente estupefacientes. La primera edición del *Diccionario multilingüe* en su forma actual, es decir, abarcando estupefacientes y sustancias sicotrópicas, se publicó en 1983[2], y la segunda, en 1993[3]. En la presente edición se sigue actualizando la información, complementando los datos que figuraban en las ediciones anteriores con la información más reciente de que se dispone sobre los estupefacientes y sustancias sicotrópicas sometidos a fiscalización internacional. Completa esta serie de diccionarios una nueva publicación, el *Diccionario multilingüe de precursores y productos químicos esenciales sometidos a fiscalización internacional*, en el que figuran las sustancias incluidas en los cuadros de la Convención de 1988[4].

En esta tercera edición revisada del *Diccionario multilingüe de estupefacientes y sustancias sicotrópicas sometidos a fiscalización internacional* se utilizan los mismos principios y criterios aplicados en la edición de 1993 y se conserva el mismo formato: en la PRIMERA PARTE figuran monografías sobre cada una de las sustancias, y en la SEGUNDA PARTE, un índice alfabético de referencia de todas las denominaciones incluidas en las monografías.

Además, en la presente edición hay dos partes nuevas: una TERCERA PARTE que contiene listas bilingües de todas las sustancias clasificadas, en árabe, chino, español, francés y ruso, cada una de ellas traducida del y al inglés, y una CUARTA PARTE en la que figura información sobre el régimen de fiscalización internacional y se mencionan detalles relativos a los antecedentes de la clasificación de las sustancias y la situación en que éstas se encuentran en lo que respecta a las medidas de fiscalización.

Por último, en la presente edición se han revisado y mejorado las NOTAS EXPLICATIVAS con objeto de facilitar la utilización del *Diccionario*.

---

[1] *Lista Multilingüe de los Estupefacientes sometidos a Fiscalización Internacional*, primera edición, 1958 (publicación de las Naciones Unidas, Nº de venta 58.XI.1); segunda edición, 1963 (Nº de venta 63.XI.2), y tercera edición, 1969 (Nº de venta E/F/S/R.69.XI.1).

[2] *Diccionario multilingüe de los estupefacientes y de las sustancias sicotrópicas sometidos a fiscalización internacional*, 1983 (publicación de las Naciones Unidas, Nº de venta E/F/R/S 83.XI.5); Adición I, 1988 (Nº de venta E/F/R/S 88.XI.2).

[3] Ibíd., 1993 (publicación de las Naciones Unidas, Nº de venta E/F/S.93.XI.2); *Adición I*, 1998 (Nº de venta E/F/S.93.XI.2).

[4] Convención de las Naciones Unidas contra el Tráfico Ilícito de Estupefacientes y Sustancias Sicotrópicas de 1988.

NOTAS EXPLICATIVAS

La presente publicación, titulada "*Diccionario multilingüe de estupefacientes y sustancias sicotrópicas sometidos a fiscalización internacional*" (de aquí en adelante denominado "el *Diccionario*"), está conceptualizada como diccionario multitemático en el que se relaciona el campo de la química con el de la fiscalización internacional de drogas. Como tal, el *Diccionario* ofrece un conjunto de conocimientos técnicos especializados y desempeña, además, funciones de:

Glosario, incluido en las **notas explicativas**, con definiciones y explicaciones sencillas de determinados términos empleados en el *Diccionario* encaminadas a servir de guía práctica a quienes lo utilicen para la fiscalización de drogas y con otros fines a efectos de comprender términos técnicos, científicos y jurídicos;

Léxico, con **monografías** que contienen la información química pertinente y una nomenclatura para todas las sustancias sometidas a fiscalización (PRIMERA PARTE) e información sobre el **régimen de fiscalización internacional** aplicable a cada una de ellas (CUARTA PARTE);

Tesauro, en forma de **índice de referencia** de los nombres de las drogas y sus sinónimos, enumerados en las monografías (SEGUNDA PARTE);

Vocabulario, con **listas bilingües** de las sustancias sometidas a fiscalización descritas en las monografías, junto con sus *sales* y *derivados*, en todos los idiomas oficiales de las Naciones Unidas[5] (TERCERA PARTE).

En las notas explicativas de las páginas siguientes se ofrecen aclaraciones técnicas, terminológicas y lingüísticas y breves sinopsis sobre los temas conexos. También se menciona la información que figura en cada una de las partes del *Diccionario* y se dan ejemplos para ilustrar cómo utilizarla.

TERMINOLOGÍA

➢ Los términos "drogas", "estupefacientes" y "sustancias"

El *Diccionario* abarca los estupefacientes y las sustancias sicotrópicas sometidos a fiscalización internacional, definidos en la Convención Única de 1961 sobre Estupefacientes[6], enmendada por el Protocolo de 1972[7], y en el Convenio sobre Sustancias Sicotrópicas de 1971[8], respectivamente. Así pues, las expresiones "estupefaciente" y "sustancia sicotrópica" se consideran términos jurídicos.

Actualmente hay 118 estupefacientes, junto con sus preparados, y 115 sustancias sicotrópicas incluidos en las listas de la Convención de 1961 y el Convenio de 1971, respectivamente. En la Convención y el Convenio esos términos se definen de la siguiente manera:

---

[5] Los seis idiomas oficiales de las Naciones Unidas son: árabe, chino, español, francés, inglés y ruso.
[6] Naciones Unidas, Treaty Series, vol. 520, Nº 7515.
[7] Protocolo de 1972 de Modificación de la Convención Única de 1961 sobre Estupefacientes, ibíd., vol. 976, Nº 14152.
[8] Naciones Unidas, *Treaty Series*, vol. 1019, Nº 14956.

Por "estupefaciente" se entiende cualquiera de las sustancias de las Listas I y II, naturales o sintéticas [Convención de 1961: DEFINICIONES, apartado j) del párrafo 1 del artículo 1]. Cabe observar al respecto que en la versión francesa de la Convención Única se utiliza el término "*stupéfiant*", traducción de la expresión inglesa "*narcotic drug*"; que, de modo análogo, en la versión española se emplea el término "*estupefaciente*", y que en ruso se utiliza la expresión "*наркотическое средство*", siguiendo la terminología francesa y española[9].

Por "sustancia sicotrópica" se entiende cualquier sustancia, natural o sintética, o cualquier material natural de la Lista I, II, III o IV [Convenio de 1971: TÉRMINOS EMPLEADOS, párrafo e) del artículo 1].

Sin embargo, en el *Diccionario* los términos "*drogas*" y "*sustancias*", en sentido farmacéutico en general, y si figuran solos y no se indica especialmente que son "estupefacientes" y "sustancias sicotrópicas", se emplean indistintamente como términos genéricos.

➢ "Nombres principales" de las sustancias

Las principales denominaciones utilizadas en el *Diccionario* para designar las sustancias farmacéuticas sometidas a fiscalización internacional son las que se les aplican más comúnmente y son llamadas aquí "*nombres principales*". Esos nombres figuraban en las decisiones de la Comisión de Estupefacientes sobre la clasificación de las sustancias y, en consecuencia, se emplearon en los tratados de fiscalización internacional de drogas (en la Cuarta Parte se ofrece más información sobre el régimen de fiscalización internacional y detalles acerca de las respectivas decisiones relativas a la clasificación de las sustancias).

En la mayoría de los casos, los "*nombres principales*" son los establecidos en el sistema de Denominaciones Comunes Internacionales para las Sustancias Farmacéuticas (DCI)[10]. Si no se dispone de DCI para designar los estupefacientes y las sustancias sicotrópicas sometidos a fiscalización, se utilizan otras denominaciones comunes, "genéricas" o vulgares.

➢ Números, signos y caracteres en bastardilla

La nomenclatura química contiene números arábigos, signos de (+), (–) o (±); caracteres en bastardilla, por ejemplo, las letras romanas *H, N, O, a, d, l* o *p* o las letras griegas *α*, *β* o *γ*, y diversos prefijos de origen griego y latino, entre ellos, *alfa*, *beta*, *cis*, *endo*, *meta*, *para* y *trans*. Esos caracteres especiales suelen estar separados del resto de la denominación por guiones.

---

[9] *Comentarios a la Convención Única de 1961 sobre Estupefacientes*, publicación de las Naciones Unidas, 1973 (Nº de venta S.73.XI.1).

[10] Denominaciones Comunes Internacionales para las Sustancias Farmacéuticas (DCI); Listas 1 a 91 de DCI Propuestas y Listas 1 a 52 de DCI Recomendadas. *Lista acumulativa Nº 11, Organización Mundial de la Salud, Ginebra, 2004*. El sistema de DCI se inició en 1950 con objeto de disponer de una nomenclatura internacional que permitiera la identificación reconocida mundialmente de las sustancias farmacéuticas o los ingredientes farmacéuticos activos mediante denominaciones establecidas únicas y disponibles universalmente. Las listas acumulativas de DCI son actualizadas y publicadas periódicamente por la Organización Mundial de la Salud (OMS).

➢ Glosario de términos químicos

En el presente glosario se ofrecen definiciones simplificadas de algunos términos de química general con objeto de ayudar a comprender las expresiones técnicas que figuran en las páginas siguientes.

Anión — Ión con carga negativa.

Derivados — Compuestos originarios u obtenidos de otros compuestos. En general, contienen los elementos esenciales de la sustancia que les dio origen.

Deuterio — Uno de los isótopos pesados del hidrógeno, cuyo núcleo consta de un neutrón y un protón: $^{2}_{1}H$

Enantiómeros — *Estereoisómeros* que son imágenes especulares no superponibles.

Éster — Término genérico para designar toda molécula orgánica producida mediante la combinación de un ácido con un alcohol:

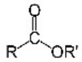

Estereoisómeros — Conjunto de *isómeros* que tienen la misma fórmula molecular, pero que se diferencian por la distribución espacial de sus átomos en la molécula, lo que da lugar a diferentes propiedades físicas y farmacológicas.

Éter — Término genérico para designar toda molécula orgánica producida mediante la combinación de dos alcoholes:

$$R_1—O—R_2$$

Isómeros — Moléculas que tienen la misma fórmula molecular, pero diferente fórmula estructural, es decir, el mismo número y tipo de átomos, pero en diferente orden y/o distribución. Existen *isómeros* estructurales y *estereoisómeros*.

Isótopos — Diferentes formas del mismo elemento que difieren en cuanto a su *peso atómico*; por ejemplo, hidrógeno: 1,008, y *deuterio*: 2,014.

Peso atómico — Masa relativa media de los átomos de un elemento químico calculada a partir de la proporción relativa de los *isótopos* del elemento en la naturaleza; por ejemplo, hidrógeno: 1,008.

Racemato — Mezcla equimolecular de dos *enantiómeros*. La denominación química de un *racemato* se distingue de las de los *enantiómeros* por el signo "(±)", las letras "*RS*" o los prefijos "rac-" o "racem-".

Sales — Combinaciones de ácidos y bases utilizadas comúnmente en los preparados farmacéuticos. En la mayoría de los casos, los ingredientes activos de los preparados que contienen sustancias sometidas a fiscalización internacional son las *sales* de bases orgánicas. Teóricamente, casi todos los ácidos conocidos, combinados con una base, podrían formar *sales*.

➢ Abreviaturas

En el *Diccionario*, en particular en las monografías sobre los estupefacientes y sustancias sicotrópicas sometidos a fiscalización internacional que figuran en la PRIMERA PARTE, se utilizan las siguientes abreviaturas:

mol. wt.	peso molecular
% b. anh.	porcentaje de base anhidra
Sch.	Lista
(1961)	Convención Única de 1961 sobre Estupefacientes, enmendada por el Protocolo de 1972
(1971)	Convenio sobre Sustancias Sicotrópicas de 1971
®	Símbolo de Marca Registrada que se utiliza para indicar un nombre patentado, protegido legalmente, si se encontró y confirmó en la literatura especializada (en las monografías ese símbolo se antepone al nombre comercial)
*	El preparado contiene otros ingredientes que no están sometidos a fiscalización internacional.
**	El preparado contiene más de una sustancia sometida a fiscalización internacional.
→	véase

PRIMERA PARTE

La PRIMERA PARTE del *Diccionario* contiene **monografías** sobre los estupefacientes y sustancias sicotrópicas sometidos a fiscalización internacional, enumerados en orden alfabético de sus *nombres principales* en inglés. En el siguiente modelo de monografía, que se toma de ejemplo, se puede ver el tipo de información que se ofrece sobre cada una de las sustancias.

Nombre principal **(1)** **Medazepam - Médazépam - Medazepam**

***Naturaleza de la sustancia* (2)** Synthetic substance - Substance synthétique - Sustancia sintética

***Fórmula molecular* (3)** $C_{16}H_{15}ClN_2$

***Peso molecular* (4)** mol. wt. 270.8

***Porcentaje teórico de base anhidra* (5)** % b. anh. 100

***Régimen de fiscalización internacional* (6)** Sch. IV (1971)

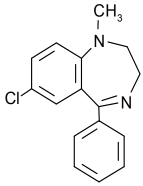

(8) *Fórmula estructural*

***Denominación química sistemática* (7)**
7-chloro-2,3-dihydro-1-methyl-5-phenyl-1*H*-1,4-benzodiazepine
Chloro-7 dihydro-2,3 méthyl-1 phényl-5 1*H*-benzodiazépine-1,4
7-cloro-2,3-dihidro-1-metil-5-fenil-1*H*-1,4-benzodiazepina

1*H*-1,4-benzodiazepine, 7-chloro-2,3-dihydro-1-methyl-5-phenyl-
4-amino-5-chloro-*N*-(2-diethylaminoethyl)-2-methoxybenzamide
4-amino-5-chloro-*N*-(2-diethylaminoethyl)-*o*-anisamide
7-chlor-1-methyl-5-phenyl-2,3-dihydro-1*H*-1,4-benzodiazepin
7-chlor-2,3-dihydro-1-methyl-5-phenyl-1*H*-1,4-benzodiazepin
7-cloro-2,3-dihidro-1-metil-5-fenil-1*H*-1,4-benzodiacepina
Chloro-7 méthyl-1 phényl-5 dihydro-2,3 1*H*-benzodiazépine-1,4
Medacepán
Medazepam, -a, -um

(9) *Otras denominaciones chímiquas*

AHR 3070 C
MK 745
S 804

(10) *Designaciones cifradas*

***Nombres genéricos y comerciales comunes* (11)**

®Ansilan	®Kobazepam	®Neuromit	®Rudotel
®Ansius	®Lasazepam	®Nevololon	®Rusedal
®Anxitol	®Lerisum	®Nivelton	®Sedepam
®Azepamid	Lesmit	®Nobraksin	®Seremit
®Becamedic	Luzepin	®Nobral	®Serenium
®Benson	®Medalema	®Nobredan	Sicosom
®Betriple Relax	®Medaurin	®Nobritol	®Siman
®Camarines	®Medazepam AWD	®Nobritol F	®Siozepam
Ciclotran		®Nobrium	®Stratium
®Debrum*	®Medazepol	®Nobrium AD	®Templane
®Diepin	®Megasedan	Pamnace	®Templane retard
®Elbrus	®Metonas	®Pazital	®Terzedin
®Enobrin	Mezapam	®Psiquium	®Tranko-Buskas
®Esmail	®Mezepan	Randum*	®Tranquilax
®Glorium	®Moderakid	®Raporan	®Tranquirax*
®Hibinil	®Narsis	®Resmit	®Valenio
Klidrax	Navisil	®Resmitoron	®Vegatar

***Sales y derivados* (12)** Medazepam hydrochloride - Chlorhydrate de médazépam - Clorhidrato de medazepam

$C_{16}H_{15}ClN_2$. HCl

mol. wt. 307.2

% b. anh. 88.2

1*H*-1,4-benzodiazepine, 7-chloro-2,3-dihydro-1-methyl-5-phenyl-,monohydrochloride
7-chloro-2,3-dihydro-1-methyl-5-phenyl-1*H*-1,4-benzodiazepine monohydrochloride

Ro 5-4556

➢ **Información química y régimen de fiscalización**

El primer bloque (1) a (8) de cada monografía contiene la información química principal y la nomenclatura, además de una breve referencia al régimen de fiscalización aplicable a la sustancia actualmente (en 2006).

- *Nombre principal* **(1)**
  El nombre principal de la sustancia figura en inglés, francés y español (→ en la TERCERA PARTE figura en árabe, chino y ruso).

- *Naturaleza de la sustancia* **(2)**
  La naturaleza de la sustancia, es decir, si es natural o sintética, se indica en inglés, francés y español. En determinados casos se dan más detalles, de ser necesario.

- *Fórmula molecular* **(3)**
  La fórmula molecular es una fórmula química que indica los tipos y el número de átomos que contiene una molécula.

- *Peso molecular* **(4)**
  El peso molecular de una sustancia, es decir, la suma de los *pesos atómicos* de todos los átomos de una molécula, figura con un solo lugar decimal.

- *Porcentaje teórico de base anhidra* **(5)**
  El porcentaje teórico de base anhidra es la parte equivalente a la sustancia en base anhidra, expresada en porcentaje.

- *Régimen de fiscalización internacional* **(6)**
  Se menciona la Lista (I, II, III o IV) de la Convención de 1961 o del Convenio de 1971 en virtud de la cual la respectiva sustancia está sometida a fiscalización actualmente (año 2006). Para obtener más información sobre el sistema de clasificación de las drogas con fines de fiscalización internacional también en árabe, chino y ruso, véase la CUARTA PARTE (→ "Régimen de fiscalización internacional: Antecedentes de la clasificación y situación actual").

- *Denominación química sistemática* **(7)**
  La denominación química sistemática es la descripción precisa de una sustancia en función de su composición molecular. Se compone, entre otras cosas, de números, signos y caracteres especiales y permite deducir la estructura de una sustancia química a partir de su nombre. Figura en inglés, francés y español.

- *Fórmula estructural* **(8)**
  La fórmula estructural es la representación gráfica de la distribución y el enlace de los átomos dentro de la molécula.

➢ **Otros nombres comunes**

El segundo bloque (9 a 11) de cada monografía contiene otras denominaciones químicas, designaciones cifradas y nombres genéricos y comerciales comunes.

- *Otras denominaciones químicas* **(9)**
  Se enumeran alfabéticamente, si bien no de manera exhaustiva, otras denominaciones químicas, variantes de la nomenclatura química y otros nombres comunes de las drogas en diversos idiomas. En general, y salvo algunos nombres vulgares comunes (por ejemplo, "ecstasy"), no se incluyen términos de jerga ni coloquialismos utilizados en el narcotráfico.

- *Designaciones cifradas* **(10)**
  También se mencionan designaciones cifradas (por ejemplo, patentes) que han aparecido en publicaciones técnicas.

- *Nombres genéricos y comerciales comunes* **(11)**
  Se enumeran los nombres genéricos y comerciales comunes conocidos de los preparados farmacéuticos. Se recomienda prestar atención a las siguientes indicaciones (→ véanse también las "Abreviaturas"):

  – Se incorpora el símbolo de marca registrada ® delante de nombres patentados (se antepone al nombre por razones editoriales y técnicas) si, en el momento de reunir la información para incluir en el *Diccionario*, esos nombres figuraban en las publicaciones pertinentes designando preparados farmacéuticos registrados.

    Cabe observar al respecto que esos datos pueden cambiar. Así pues, el hecho de que el nombre de un preparado farmacéutico figure en el *Diccionario* sin el símbolo de marca registrada ® no significa que no sea un nombre patentado de un preparado farmacéutico registrado, y viceversa.

  – Cuando se sabe que un preparado farmacéutico contiene, además de la sustancia sometida a fiscalización, otros ingredientes que no son objeto de fiscalización internacional, su nombre va seguido de un asterisco (*). Dos asteriscos (**) colocados al final de un nombre indican que el preparado contiene más de una sustancia fiscalizada. En ese caso, el nombre figura en la monografía de cada sustancia. No obstante, las fuentes de información no siempre facilitan la composición de cada preparado.

> Ejemplo: En la monografía sobre el medazepam que se toma de ejemplo figura el "®Tranquirax*" y se indica que es un preparado farmacéutico que contiene varios ingredientes, entre ellos medazepam, sustancia sicotrópica fiscalizada, y otros ingredientes no sometidos a fiscalización internacional, cuyo nombre comercial está patentado y registrado.

➢ Sales y derivados

En el tercer bloque (12) de cada monografía se ofrece información sobre las *sales* y los *derivados* de las sustancias fiscalizadas que puede revestir interés especial a efectos de la fiscalización de drogas. Sólo se dan detalles acerca de las sales que se han descrito o que se utilizan más comúnmente y, de modo análogo, sobre ciertos *derivados* e *isómeros* de las sustancias sometidas a fiscalización internacional (es decir, *ésteres* y *éteres*).

Como en el caso de las sustancias básicas (→ véase *supra*), se ofrece la siguiente información sobre sus *sales* o *derivados*:

- *Nombre de la sal o el derivado*
  En general, el nombre de una *sal* o un *derivado* de una sustancia fiscalizada consta del nombre principal de la sustancia básica combinado con el nombre del respectivo *anión* ácido. El nombre de la *sal* o el *derivado* figura en inglés, francés y español (→ véanse en la TERCERA PARTE los nombres en árabe, chino y ruso).

- *Fórmula molecular*
  → véase *supra* **(3)**

- *Peso molecular*
  → véase *supra* **(4)**

- *Porcentaje teórico de base anhidra*
  El porcentaje teórico de base anhidra es la parte equivalente a la *sal* o el *derivado* (es decir, *éster* o *éter*) correspondiente de la sustancia en base anhidra, expresada en porcentaje.

- *Fórmula estructural*
  La fórmula estructural sólo figura en determinados casos (por ejemplo, los *ésteres* de la ecgonina).

- *Otros nombres comunes utilizados para designar las sales o los derivados de la sustancia básica*
  Las denominaciones químicas, las designaciones cifradas, los nombres genéricos y los nombres comerciales de los preparados farmacéuticos descritos o utilizados para las *sales* o los *derivados* correspondientes se enumeran de la misma forma que la sustancia básica (véase *supra*).

Hay preparados farmacéuticos que se venden con el mismo nombre, pero que pueden tener diferentes formulaciones en distintos países, razón por la cual se recomienda remitirse en todos los casos a la composición indicada en la etiqueta del producto. Cabe observar también que en algunos casos se utiliza el mismo nombre para designar diferentes sustancias, según el país de que se trate. Por consiguiente, se recomienda que, en la medida de lo posible, los nombres se cotejen con las respectivas denominaciones o definiciones químicas. También puede utilizarse el mismo nombre comercial para designar la sustancia básica y una *sal* (→ véase *infra*), o incluso *sales* diferentes. Cuando se conoce, el nombre comercial figura aplicado a la forma correspondiente de la sustancia (base o *sal*).

SEGUNDA PARTE

La SEGUNDA PARTE del *Diccionario* es un **índice** alfabético de todas las denominaciones incluidas en las monografías, con remisión al respectivo *nombre principal* de la sustancia básica, la *sal* o el derivado descrito en las monografías. Debería consultarse siempre, ya que proporciona información en los casos en que el mismo nombre se ha empleado en publicaciones técnicas para designar diferentes sustancias, diferentes formas de una sustancia (base o *sal*) o diferentes *sales* de la misma sustancia, o cuando se trata de preparados farmacéuticos que contienen más de una sustancia sometida a fiscalización internacional.

> Ejemplos: El preparado farmacéutico "®Diazebrum" figura en las monografías en relación con el dibunato de clordiazepóxido y el clorhidrato de clordiazepóxido y también aparece en el índice con las dos *sales*; en cambio, el preparado farmacéutico "®Loprazolam" figura en las monografías únicamente en relación con la *sal* mesilato de loprazolam y, en consecuencia, aparece en el índice de la siguiente manera: "Loprazolam → Loprazolam mesilate".

Por razones prácticas, en el índice se ha suprimido el símbolo de marca registrada ® de los nombres patentados de preparados farmacéuticos que figuran en las monografías. Se han conservado los asteriscos (* o **) en las denominaciones de los preparados que contienen sustancias no fiscalizadas o más de una sustancia fiscalizada, respectivamente (→ véanse también las "Abreviaturas").

TERCERA PARTE

La TERCERA PARTE del *Diccionario* contiene cinco **listas bilingües** de los *nombres principales* de todos los estupefacientes y sustancias sicotrópicas clasificados, así como de sus *sales y derivados* descritos en las monografías. Las listas figuran en todos los idiomas oficiales de las Naciones Unidas, traducidas del y al inglés, ya que, por razones técnicas y editoriales, en las monografías no es posible dar las denominaciones en más de tres idiomas.

Además, las monografías están ordenadas alfabéticamente por los *nombres principales* de las sustancias en inglés, lo que exige conocer los nombres en inglés para poder consultarlas. Así pues, las listas bilingües pueden resultar útiles cuando se buscan nombres o sinónimos en árabe, chino o ruso y se tienen conocimientos de español, francés o inglés, y viceversa.

> Ejemplo: Un funcionario de aduanas cuya lengua materna es el árabe, pero que tiene conocimientos de francés, busca en el *Diccionario* el nombre de un preparado que lleva una etiqueta escrita en chino. En primer lugar, en las listas bilingües de la Tercera Parte encontraría el nombre de la sustancia en inglés y después en árabe y francés; en segundo lugar, en el índice de referencia encontraría la forma del preparado y la sustancia o las sustancias que contiene, y por último, se remitiría a las monografías correspondientes para obtener más información (por ejemplo, la naturaleza de la sustancia, la denominación química sistemática en francés y el régimen de fiscalización internacional aplicable a la sustancia o las sustancias que contiene el preparado en cuestión).

CUARTA PARTE

En la CUARTA PARTE del *Diccionario* figura un cuadro con información sobre el **régimen de fiscalización internacional** en el que se dan detalles acerca de la clasificación de todos los estupefacientes y sustancias sicotrópicas pertinentes. Su objetivo principal es ayudar a las autoridades nacionales e internacionales encargadas de la fiscalización de drogas a encontrar rápidamente la información que necesiten sobre la clasificación de cada sustancia. El cuadro figura en los seis idiomas oficiales de las Naciones Unidas.

➢ Antecedentes de la clasificación y situación actual

La información que se ofrece en la última parte del *Diccionario* está relacionada con las **decisiones relativas a la clasificación de las sustancias (1961 a 2006)** adoptadas por la Comisión de Estupefacientes de conformidad con las disposiciones pertinentes de la Convención Única de 1961 sobre Estupefacientes y el Convenio sobre Sustancias Sicotrópicas de 1971.

Se dispone así de información de fácil acceso acerca de las medidas de fiscalización aplicables a los estupefacientes y sustancias sicotrópicas, ya que se muestra, en forma de cuadro, no sólo el régimen de fiscalización internacional actual, a saber, la Lista (I, II, III o IV) y el tratado (la Convención de 1961 o el Convenio de 1971) que se aplica, sino también los antecedentes de la clasificación.

- En la primera columna se enumeran, en orden alfabético, los *nombres principales* de los estupefacientes y sustancias sicotrópicas (→ véase “Terminología”). Debajo se indican las denominaciones que figuran en las decisiones iniciales relativas a la clasificación de las sustancias, si fueran diferentes de los *nombres principales* actuales. No se tienen en cuenta las revisiones ortográficas comunes (por ejemplo, el cambio de “**th**” por “**t**” y de “**ph**” por “**f**” en inglés; véase *infra*). Los “preparados”, incluidos en la Lista III de la Convención de 1961 y definidos en sus respectivas disposiciones, figuran bajo los estupefacientes correspondientes. También se indican las transferencias de una lista a otra y otras modificaciones, por ser observaciones importantes relativas a los antecedentes de la clasificación.

Ejemplo: En la versión inglesa de la Lista II del Convenio de 1971, la denominación “Me**th**am**ph**etamine”, que se conserva bajo el título *Other nonproprietary or trivial names* (Otras denominaciones comunes o vulgares), se sustituyó por “ME**T**M**F**ETAMINE” (DCI):

List of Substances in Schedule II

International non-proprietary name (INN)	Other non-proprietary or trivial names	Chemical name
AMFETAMINE	amphetamine	(±)-*α*-methylphenethylamine
DEXAMFETAMINE	dexamphetamine	(+)-*α*-methylphenethylamine
FENETYLLINE		7-[2-[(*α*-methylphenethyl)amino]ethyl]theophylline
LEVAMFETAMINE	levamphetamine	(−)-(*R*)-*α*-methylphenethylamine
Not available	levomethampheta-mine	(−)-*N*,*α*-dimethylphenethylamine
MECLOQUALONE		3-(*o*-chlorophenyl)-2-methyl-4(3*H*)-quinazolinone
METAMFETAMINE	methamphetamine	(−)-(*S*)-*N*,*α*-dimethylphenethylamine
METAMFETAMINE RACEMATE	methamphetaminer acemate	(±)-*N*,*α*-dimethylphenethylamine

Extracto de una lista del Convenio de 1971

- En la segunda columna figura el año en que se adoptó la decisión inicial de clasificar cada sustancia. Así pues, la expresión "Lista original" remite a las primeras listas de estupefacientes y sustancias sicotrópicas sometidos a fiscalización internacional que figuraban en la Convención de 1961 y el Convenio de 1971, respectivamente.

- En la tercera columna se indica la situación actual (en 2006) de los estupefacientes y sustancias sicotrópicas en cuanto a las medidas de fiscalización aplicables y se menciona la lista respectiva en la que están incluidos y el tratado que rige en cada caso (la Convención Única de 1961 sobre Estupefacientes o el Convenio sobre Sustancias Sicotrópicas de 1971).

➢ **Régimen de fiscalización de las sustancias y de sus sales, isómeros, ésteres y éteres y alcance de las medidas de fiscalización**

El régimen de fiscalización internacional está regulado por los tratados de fiscalización internacional de drogas. La Convención Única de 1961 sobre Estupefacientes entró en vigor en 1964 y fue enmendada por el Protocolo de 1972. Se complementó con el Convenio sobre Sustancias Sicotrópicas de 1971, que establece un régimen racionalizado análogo de fiscalización internacional. El tratado más reciente es la Convención de las Naciones Unidas contra el Tráfico Ilícito de Estupefacientes y Sustancias Sicotrópicas de 1988, que contiene listas de precursores y productos químicos esenciales sometidos a fiscalización internacional.

A continuación se resumen el régimen de fiscalización de estupefacientes y sustancias sicotrópicas y su alcance, conforme a lo establecido por la Convención de1961 y el Convenio de 1971. También se aclara el alcance de las medidas de fiscalización en lo que respecta a las *sales*, los *isómeros,* los *ésteres* y los *éteres* de las sustancias fiscalizadas, ya que esos detalles no constan en las respectivas listas de los tratados.

- ***Convención Única de 1961 sobre Estupefacientes***

Los **estupefacientes** y **preparados** sometidos a fiscalización internacional se clasifican y enumeran en cuatro Listas[11] según su potencial de dependencia, su riesgo de abuso y su utilidad terapéutica. Los estupefacientes fiscalizados en virtud de la Convención de 1961 figuran en las Listas I o II, según la relación que exista entre su utilidad terapéutica y el riesgo de abuso que entrañen. Las disposiciones aplicables a los estupefacientes de la Lista I constituyen el régimen básico de la Convención de 1961; en la Lista II se han incluido estupefacientes cuyo riesgo de abuso se considera menor y que se utilizan más comúnmente en medicina. En las Listas III y IV figuran preparados que contienen estupefacientes de las Listas I y II, respectivamente, y que se utilizan con fines terapéuticos legítimos, y determinados estupefacientes de la Lista I con propiedades consideradas particularmente peligrosas y de utilidad terapéutica bastante limitada.

Cabe observar que las medidas de fiscalización, además de aplicarse a las sustancias enumeradas en las Listas I, II y IV de la Convención Única de 1961 sobre Estupefacientes, se aplican a las siguientes sustancias:

[11] Al respecto, cabe observar que las listas de estupefacientes de la Convención de 1961 no corresponden necesariamente a los regímenes de clasificación utilizados en la legislación de cada país sobre fiscalización de drogas.

– Lista I:
  (a) Los *isómeros* de los estupefacientes de esta Lista, salvo que hayan sido expresamente exceptuados, y siempre y cuando la existencia de esos *isómeros* sea posible en el marco de la denominación química específica;
  (b) Los *ésteres* y *éteres* de los estupefacientes de esta Lista, salvo que figuren ya en otra, y siempre y cuando la existencia de esos *ésteres* o *éteres* sea posible;
  (c) Las *sales* de los estupefacientes de esta Lista, incluidas las *sales* de los *ésteres*, *éteres* e *isómeros* mencionados *supra*, siempre y cuando la existencia de esas *sales* sea posible.

– Lista II:
  (a) Los *isómeros* de los estupefacientes de esta Lista, salvo que hayan sido expresamente exceptuados, y siempre y cuando la existencia de esos *isómeros* sea posible en el marco de la denominación química específica;
  (b) Las *sales* de los estupefacientes de esta Lista, incluidas las *sales* de los *isómeros* mencionados *supra*, siempre y cuando la existencia de esas *sales* sea posible.

– Lista IV:
  (a) Las *sales* de los estupefacientes de esta Lista, siempre y cuando la formación de esas *sales* sea posible.

El alcance de las medidas de fiscalización se extiende, asimismo, a todas las formas isotópicas de los estupefacientes fiscalizados, por ejemplo, a las sustancias *deuteradas* que se suelen utilizar de referencia en los análisis.

- ***Convenio sobre Sustancias Sicotrópicas de 1971***

El régimen de fiscalización de las **sustancias sicotrópicas** está basado, en principio, en el de los estupefacientes. No obstante, en el Convenio de 1971 las sustancias se clasificaron en cuatro listas[12] en función de la relación que existía entre su utilidad terapéutica y los riesgos que su abuso entrañaba para la salud pública. En las cuatro listas se utiliza una escala móvil de esas dos variables: en la Lista I están inscritas las sustancias de alto riesgo para la salud pública y de escasa utilidad terapéutica, a las que, por consiguiente, se aplican las medidas de fiscalización más estrictas, en tanto que en la Lista IV sucede lo contrario, es decir, están inscritas las sustancias de menor riesgo para la salud pública y de mayor utilidad terapéutica.

Las medidas de fiscalización, además de aplicarse a las sustancias enumeradas en las Listas I a IV del Convenio sobre Sustancias Sicotrópicas de 1971, se aplican a las siguientes sustancias:

---

[12] Las medidas de fiscalización previstas en el Convenio de 1971 constituyen las medidas mínimas exigidas.

– Listas I, II, III y IV:
  (a) Las *sales* de las sustancias de estas listas, siempre y cuando la existencia de esas *sales* sea posible.

– Lista I:
  (a) Los *estereoisómeros* de las sustancias de esta Lista, salvo que hayan sido expresamente exceptuados, y siempre y cuando la existencia de esos *estereoisómeros* sea posible en el marco de la denominación química específica (para obtener más detalles, véanse también las directrices de interpretación mencionadas *infra*).

– Listas II, III y IV:

  Con objeto de aclarar el alcance de las medidas de fiscalización en lo que respecta a los *estereoisómeros* de las sustancias de las Listas II, III y IV del Convenio de 1971, se elaboraron directrices de interpretación[13] y, por consiguiente, se deberían aplicar los siguientes criterios:
  (a) Si no se indica la denominación química de determinado *enantiómero*, o sólo se indica la forma *racémica* de la sustancia, tanto los *enantiómeros R*- y *S*- como el *racemato RS*- estarán sujetos a fiscalización, salvo que hayan sido expresamente exceptuados por decisión de la Comisión de Estupefacientes;
  (b) Si se indica un *enantiómero* específico, la forma *racémica* de la sustancia también estará sujeta a fiscalización, a menos que haya sido expresamente exceptuada por decisión de la Comisión de Estupefacientes, en tanto que el otro *enantiómero* no estará sujeto a fiscalización. Cuando un *enantiómero* esté sujeto a fiscalización, la mezcla de ese *enantiómero* con la otra sustancia *enantiomérica* también lo estará. En el caso de sustancias cuya molécula contenga más de un centro quiral, todos los diastereoisómeros y sus pares *racémicos* estarán sujetos a fiscalización, a menos que hayan sido expresamente exceptuados por decisión de la Comisión. Cuando se indique un diastereoisómero específico, únicamente éste quedará sujeto a fiscalización.
  (c) En las decisiones relativas a la clasificación de las sustancias se utilizaron las respectivas denominaciones químicas y DCI para definir las sustancias sicotrópicas correspondientes. En los documentos oficiales pueden utilizarse otras denominaciones químicas establecidas conforme a reglas modificadas de nomenclatura química, siempre y cuando se conserve en ellas la estereoespecificidad cuando proceda. Si en una modificación ulterior de la definición de una DCI se utiliza una denominación química diferente de la que figura en la decisión relativa a la clasificación de la sustancia, dicha DCI deberá suprimirse de los documentos oficiales.

Además, el alcance de las medidas de fiscalización se extiende a todas las formas isotópicas de las sustancias sicotrópicas fiscalizadas, por ejemplo, a las sustancias *deuteradas* que se suelen utilizar de referencia en los análisis.

---

[13] "Directrices de interpretación relativas a los estereoisómeros de las sustancias de las Listas II, III y IV del Convenio de 1971", Comité de Expertos de la OMS en Farmacodependencia, 32° informe, Serie de Informes Técnicos de la OMS N° 903 (Ginebra, Organización Mundial de la Salud, 2001), anexo.

SOLICITUD DE INFORMACIÓN ADICIONAL

Como se ha indicado anteriormente, las sustancias clasificadas reciben una amplia variedad de denominaciones. Además, la industria farmacéutica elabora nuevos preparados y en todo el mundo ingresan al mercado nuevos productos y surgen nuevos nombres comerciales. Por consiguiente, el hecho de que el nombre de un preparado no figure en la presente edición del *Diccionario* no significa necesariamente que la sustancia en cuestión no esté sometida a fiscalización internacional.

A fin de que el *Diccionario* se mantenga actualizado, se solicita enviar toda nueva información y toda propuesta de corrección o modificación a la siguiente dirección:

Sección de Laboratorio y Asuntos Científicos
Oficina de las Naciones Unidas contra la Droga y el Delito
Apartado postal 500, 1400 Viena, Austria
Fax: +43-1-26060-5967
Correo electrónico: lab@unodc.org
http://www.unodc.org/unodc/en/scientific_support.html

المحتويات

الصفحة

❶

تمهيد .... *v*

ملحوظات إيضاحية .... *vii*

المصطلحات .... *vii*

استخدام تعابير ورموز معيّنة .... *vii*

مسرد المصطلحات الكيميائية .... *ix*

المختصرات .... *x*

مثال عن دراسة إفرادية نموذجية (الجزء الأول) .... *xi*

المعلومات الكيميائية ونظام المراقبة .... *xii*

الأسماء الشائعة الأخرى .... *xiii*

الأملاح والمشتقات .... *xiv*

فهرس مرجعي (الجزء الثاني) .... *xv*

قوائم ثنائية اللغة (الجزء الثالث) .... *xv*

نظام المراقبة الدولي (الجزء الرابع) .... *xvi*

السجل التاريخي للجدوَلة والحالة الراهنة للمراقبة .... *xvi*

نطاق ونظام مراقبة المواد وأملاحها وإيسوميراتها وإستراتها وإيثراتها .... *xvii*

الجزء الأول

دراسات إفرادية نموذجية بشأن المخدرات والمؤثرات العقلية الخاضعة للمراقبة الدولية 3

الجزء الثاني

فهرس مرجعي بالأسماء مرتّبة أبجديا 315

~ • ~ • ~

❷

الجزء الثالث

قوائم ثنائية اللغة بأسماء كافة المواد المجدوَلة وأملاحها الشائعة ومشتقاتها، مترجمة من اللغة الإنكليزية وإليها 521

إنكليزية ← فرنسية ← إنكليزية 521

إنكليزية ← اسبانية ← إنكليزية 547

إنكليزية ← عربية ← إنكليزية 573

إنكليزية ← صينية ← إنكليزية 605

إنكليزية ← روسية ← إنكليزية 633

الجزء الرابع

نظام المراقبة الدولية: السجل التاريخي للجدوَلة والحالة الراهنة للمراقبة 687

تمهيد

تتنوّع الأسماء التي تظهر بها المخدّرات والمؤثّرات العقلية، لا سيما في التجارة وفي المؤلّفات التقنية. وهذا يعقّد مهمة السلطات الوطنية والدولية المعنية بمراقبة العقاقير. والغرض الأساسي من إعداد المعجم المتعدّد اللغات للمخدّرات والمؤثّرات العقلية الخاضعة للمراقبة الدولية هو معاونة هذه السلطات، وقد بُذل قصارى الجهد لجعله كاملا بقدر المستطاع.

ولم تكن القائمة المتعدّدة اللغات الأولى للمواد الخاضعة للمراقبة الدولية، التي نُشرت في عام ١٩٥٨،(١) تشمل سوى المخدّرات. ونُشرت الطبعة الأولى من المعجم المتعدّد اللغات بشكله الحالي، الذي يشمل المخدّرات والمؤثّرات العقلية، في عام ١٩٨٣،(٢) وتلتها طبعة ثانية في عام ١٩٩٣.(٣) أما هذه الطبعة فتمثّل استمراراً للتحديثين السابقين، إذ تتضمّن البيانات الواردة في الطبعات السابقة، إلى جانب أحدث المعلومات المُتاحة عن المخدّرات والمؤثّرات العقلية الخاضعة للمراقبة الدولية. وثمة منشور جديد ومنفصل، هو المعجم المتعدّد اللغات للسلائف والكيمياويات الأساسية الخاضعة للمراقبة الدولية، يشمل المواد المدرجة في اتفاقية ١٩٨٨،(٤) يُكمّل هذه المجموعة من المعاجم الدولية الخاصة بالعقاقير.

وهذه الطبعة الثالثة والمنقّحة من المعجم المتعدّد اللغات للمخدّرات والمؤثّرات العقلية الخاضعة للمراقبة الدولية تستخدم ذات المبادئ والمعايير المتّبعة في طبعة عام ١٩٩٣، كما تحتفظ بالشكل ذاته؛ إذ يتضمّن الجزء الأول دراسات إفرادية عن المواد الخاضعة للمراقبة الدولية، ويتضمّن الجزء الثاني فهرسا مرجعيا أبجدي الترتيب للأسماء الواردة في تلك الدراسات.

وإضافة إلى ذلك، تُستكمل هذه الطبعة الآن بجزأين جديدين، هما الثالث والرابع. الجزء الثالث يتضمّن قوائم ثنائية اللغة بجميع المواد المجدوَلة باللغات الفرنسية والاسبانية والعربية والصينية والروسية، كل منها مترجَم من الإنكليزية وإليها. أما الجزء الرابع فيتضمّن معلومات عن نظام المراقبة الدولي، ويُقدّم معلومات مفصّلة عن السجل التاريخي لجدوَلة المخدّرات والمؤثّرات العقلية المعنية وأحوال مراقبتها.

وأخيرا، نُقّحت الملاحظات الإيضاحية الواردة في هذه الطبعة وأدخلت عليها تحسينات لجعل المعجم أيسر استعمالاً.

---

(1) *Multilingual List of Narcotic Drugs Under International Control* (منشورات الأمم المتحدة، ١٩٥٨ رقم المبيع 58.XI.1)؛ تلتها طبعة ثانية في عام ١٩٦٣ (منشورات الأمم المتحدة، رقم المبيع 63.XI.2) وطبعة ثالثة في عام ١٩٦٩ (منشورات الأمم المتحدة، رقم المبيع E/F/S/R.69.XI.1).

(2) *Multilingual Dictionary of Narcotic Drugs and Psychotropic Substances Under International Control* (منشورات الأمم المتحدة، ١٩٨٣ رقم المبيع E/F/R/S 83.XI.5)؛ والإضافة Addendum 1، التي نشرت في عام ١٩٨٨ (منشورات الأمم المتحدة، رقم المبيع E/F/R/S 88.XI.2).

(3) *Multilingual Dictionary of Narcotic Drugs and Psychotropic Substances under International Control* (منشورات الأمم المتحدة، ١٩٩٣، رقم المبيع E/F/R/S 93.XI.2)، والإضافة Addendum 1، التي نشرت في عام ١٩٩٨ (منشورات الأمم المتحدة، رقم المبيع E/F/S.93.XI.2).

(4) اتفاقية الأمم المتحدة لمكافحة الاتجار غير المشروع في المخدّرات والمؤثّرات العقلية، ١٩٨٨.

ملحوظات إيضاحية

صُمّم هذا المنشور، "المعجم المتعدّد اللغات للمخدّرات والمؤثّرات العقلية الخاضعة للمراقبة الدولية" (الذي يُشار إليه فيما يلي بـ"المعجم") كمعجم متعدّد الميادين، يجمع الجانب الكيميائي مع جوانب المراقبة الدولية للعقاقير. ويُقدم المعجم بالتالي قاعدة معرفية تقنية محددة ويفي بعدد من المتطلّبات، بصفته:

مسرداً، مُدرَجاً في **الملحوظات الإيضاحية**، يتضمّن تعاريف مبسّطة وتوضيحات لمصطلحات معيّنة مستخدمة في المعجم. ويقصد منها في المقام الأول تقديم إرشادات عملية لفهم المصطلحات التقنية والعلمية والقانونية لدى استخدام المعجم لأغراض مراقبة العقاقير ولأغراض أخرى؛

موسوعةً تتضمّن دراسات إفرادية خاصة تشتمل على المعلومات الكيميائية ذات الصلة وعلى تسميات جميع المواد الخاضعة للمراقبة (الجزء الأول)، مع معلومات عن **نظام المراقبة الدولي** المنطبق عليها (الجزء الرابع)؛

مكنزاً في شكل **فهرس مرجعي**، لأسماء العقاقير ومرادفاتها الواردة في الدراسات الإفرادية (الجزء الثاني)؛

مفردات لغوية، تضم **قوائم ثنائية اللغة** للمواد الخاضعة للمراقبة، بما فيها أملاحها ومشتقاتها المذكورة في الدراسات الإفرادية، بجميع لغات الأمم المتحدة الرسمية[5] (الجزء الثالث).

وتقدّم الملحوظات الإيضاحية الواردة في الصفحات التالية توضيحات تقنية ومصطلحية ولغوية، كما تقدّم لمحات مجملة عن المواضيع ذات الصلة والمعلومات الواردة في كل جزء من المعجم، تُستكمل بأمثلة توضّح كيفية استخدامه.

المصطلحات

➢ مصطلحا "عقاقير" و"مواد"

يشمل المعجم المخدّرات والمؤثّرات العقلية الخاضعة للمراقبة الدولية، حسب تعريفها الوارد في الاتفاقية الوحيدة للمخدّرات لسنة ١٩٦١،[6] بصيغتها المعدّلة ببروتوكول ١٩٧٢،[7] واتفاقية المؤثّرات العقلية لسنة ١٩٧١.[8] ومن ثم، فإن تعبيري "المخدّر" و"المؤثّر العقلي" هما مصطلحان قانونيان.

ويبلغ عدد المواد المُدرجة في جداول اتفاقيتي ١٩٦١ و١٩٧١ في الوقت الحاضر ١١٨ من المخدّرات ومستحضراتها و١١٥ من المؤثّرات العقلية، على التوالي. وتعرّفها الاتفاقيتان كما يلي:

---

(5) لغات الأمم المتحدة الرسمية هي: الاسبانية والإنكليزية والروسية والصينية والعربية والفرنسية.

(6) الأمم المتحدة، مجموعة المعاهدات، المجلد ٥٢٠، الرقم ٧٥١٥.

(7) بروتوكول ١٩٧٢ المعدّل للاتفاقية الوحيدة للمخدّرات لسنة ١٩٦١، المرجع نفسه، المجلد ٩٧٦، الرقم ١٤١٥٢.

(8) الأمم المتحدة، المجلد ١٠١٩، الرقم ١٤٩٥٦

يُقصد بتعبير "المخدّر" كل مادة طبيعية أو تركيبية، من المواد المدرجة في الجدولين الأول والثاني [اتفاقية ١٩٦١: التعاريف، الفقرة الفرعية (ي) من الفقرة ١ من المادة ١]. وتجدر الإشارة في هذا الصدد إلى أن النسخة الفرنسية من الاتفاقية الوحيدة تستخدم المصطلح "*stupéfiant*" كمقابل للتعبير الإنكليزي "*narcotic drug*"، كما تستعمل النسخة الاسبانية المصطلح "*estupefaciente*"، ويَتّبع المقابل الروسي "*наркотическое средство*" المصطلحين الفرنسي والاسباني.[٩]

يُقصد بتعبير "المؤثّرات العقلية" كل المواد سواء أكانت طبيعية أو تركيبية، وكل المنتجات الطبيعية المُدرجة في الجداول الأول أو الثاني أو الثالث أو الرابع [اتفاقية ١٩٧١: مدلول المصطلحات، الفقرة (هـ) من المادة ١].

أما مصطلحا "العقاقير" و"المواد"، بمعناهما الصيدلي عام وعندما يردان وحدهما دون أن يبيَّن بالتحديد أنهما "مخدّرات" و"مؤثّرات عقلية"، فيُستخدمان في المعجم تبادليا كمصطلحين عامين.

➢ "الأسماء الرئيسية" للمواد

التسميات الرئيسية المُستخدمة في المعجم للدلالة على المواد الصيدلية الخاضعة للمراقبة الدولية هي أسماؤها الأكثر شيوعا، ويُشار إليها فيما يلي بـ "الأسماء الرئيسية". وقد حُدّدت تلك الأسماء في قرارات الجدوَلة الصادرة عن لجنة المخدّرات واستُخدمت من ثم في المعاهدات الدولية لمراقبة العقاقير (يتضمّن الجزء الرابع مزيدا من المعلومات عن النظام الدولي للمراقبة ومعلومات مفصّلة عن قرارات الجدوَلة ذات الصلة).

وفي معظم الحالات، تقابل "الأسماء الرئيسية" تلك التي يُحدّدها نظام الأسماء الدولية غير المسجَّلة الملكية للمواد الصيدلية *(INN)*.[١٠] وفي حال عدم وجود أسماء دولية غير مسجّلة الملكية للمخدّرات والمؤثّرات العقلية الخاضعة للمراقبة، تُستعمل أسماء أخرى غير مسجّلة الملكية أو أسماء نوعية أو دارجة.

➢ الأرقام والرموز والمفردات الواردة بحروف مائلة

تشتمل التسميات الكيميائية على أرقام عربية؛ ورموز مثل (+) و(−) و(±)؛ ومفردات واردة بحروف مائلة، مثل الأحرف الرومانية *H, N, O, a, d, l, p*؛ وأحرف يونانية مثل *α, β, γ*؛ وبوادئ متنوّعة ذات أصل يوناني ولاتيني، مثل *alpha*, *beta*, *cis*, *endo*, *meta*, *para*, *trans* وبوادئ أخرى. وغالبا ما تُفصل المفردات الخاصة عن بقية الاسم بشَرطة قصيرة.

---

(9) تعليق على الاتفاقية الوحيدة للمخدّرات لسنة ١٩٦١، منشورات الأمم المتحدة، ١٩٧٣ (رقم المبيع E.73.XI.1).

(10) الأسماء الدولية غير المسجّلة الملكية للمواد الصيدلية (International Non-proprietary Names (INN) for Pharmaceutical Substances)؛ القوائم ١-٩١ للأسماء الدولية غير المسجّلة الملكية المقترحة والقوائم ١-٥٢ للأسماء الدولية غير المسجّلة الملكية الموصى بها. والقائمة التجميعية رقم ١١، منظمة الصحة العالمية، جنيف ٢٠٠٤. وقد استُهل نظام الأسماء الدولية غير المسجّلة الملكية في عام ١٩٥٠ لتوفير تسميات دولية، مما يتيح تحديد المواد الصيدلية أو المكوّنات الصيدلانية الفعّالة على نحو معترف به عالميا من خلال أسماء معيّنة واحدة ومتوافرة على الصعيد العالمي. وتقوم منظمة الصحة العالمية بتحديث القوائم التجميعية للأسماء الدولية غير المسجّلة الملكية ونشرها بانتظام.

➢ مسرد المصطلحات الكيميائية

يوفّر المسرد تعاريف مبسّطة لبعض المصطلحات الخاصة المستخدمة في الكيمياء العامة. ويُقصد منها المساعدة على فهم التعابير التقنية الواردة في الصفحات التالية.

الأنيو ن أيون ذو شحنة سالبة.

الوزن الذري الكتلة النسبية المتوسطة للذرّات المكونة لأحد العناصر التي تُحسب باستخدام تركز النظائر النسبي في أحد العناصر الطبيعية؛ كالهيدروجين مثلا (١,٠٠٨)

المشتقات المركّبات المشتقة أو المستحصل عليها من مركّبات أخرى. وتحتوي عادة على عناصر أساسية للمادة الأصلية.

دو تريوم أحد نظائر الهيدروجين الثقيلة، إذ تحتوي نواته على نيوترون واحد وبروتون واحد: $^{2}_{1}H$

إستر مصطلح عام يُطلق على أي جزيء عضوي ينتج من اتحاد حمض بكحول:

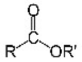

إيتر مصطلح عام يُطلق على أي جزيء عضوي ينتج من اتحاد كحولين:

$$R_1—O—R_2$$

إينانتيو ميرات إيسوميرات فراغية تمثّل صورا مرآوية غير متطابقة.

إيسو ميرات جزيئات ذات صيغ جزيئية متماثلة ولكن بصيغ بنيوية متباينة؛ أي أنها متماثلة من حيث عدد ونوع الذرات لكنها مختلفة من حيث ترتيب تلك الذرات وتشكُّلها. وثمة إيسوميرات بنيوية و إيسوميرات فراغية.

نظائر أشكال مختلفة لعنصر واحد تختلف من حيث الوزن الذري؛ مثل الهيدروجين (١,٠٠٨) والديتيريوم (هيدروجين ثقيل) (٢,٠١٤).

راسيم خليط ١:١ من زوج من الإينانتيوميرات. ويُميّز الاسم الكيميائي لأي راسيم عن الاسم الكيميائي للإينانتيومير بالرمز "(±)"، أو "*RS*" أو بالبادئة "-rac" أو "-racem".

أملاح مركّبات قاعدية–حمضية يشيع استخدامها في المستحضرات الصيدلية. والمكوّنات الفعّالة في المستحضرات المحتوية على مواد خاضعة للمراقبة الدولية هي، في معظم الحالات، أملاح لقواعد عضوية. ومن الناحية النظرية، يمكن لجميع الأحماض المعروفة تقريبيا أن تكوّن أملاحا عند اتحادها بقاعدة.

إيسو ميرات فراغية مجموعة إيسوميرات ذات صيغ جزيئية متماثلة وتشكيلات فراغية مختلفة في الجزيء، مما يؤدّي إلى أن تكون ذات خواص مادية وفارماكولوجية مختلفة.

➢ المختصرات

تستخدم في المعجم المختصرات التالية، وهي تنطبق خصوصا على الدراسات الإفرادية المتعلقة بالمخدّرات والمؤثّرات العقلية الخاضعة للمراقبة الدولية، الواردة في الجزء الأول:

(١٩٦١	الاتفاقية الوحيدة للمخدّرات لسنة ١٩٦١، بصيغتها المعدّلة ببروتوكول ١٩٧٢
(١٩٧١	اتفاقية المؤثّرات العقلية لسنة ١٩٧١
®	علامة تجارية لاسم مسجّل الملكية محمي، إذا ما صودف وأُقرّ في المؤلّفات ذات الصلة (لأغراض الدراسات الإفرادية، يرد هذا الرمز في بداية الاسم التجاري)
*	يحتوي المستحضر أيضا على مكوّنات أخرى لا تخضع للمراقبة الدولية
**	يحتوي المستحضر على أكثر من مادة واحدة خاضعة للمراقبة الدولية
←	انظر

الجزء الأول

يتألّف الجزء الأول من المعجم من **دراسات إفرادية** عن المخدّرات والمؤثّرات العقلية الخاضعة للمراقبة الدولية، مرتبةً بالترتيب الأبجدي الإنكليزي حسب الأسماء الرئيسية للمواد. وتبيّن الدراسة الإفرادية النموذجية التالية مثالا للمعلومات المُدرجة عن كل مادة مدرجة في الجداول.

الاسم الرئيسي (١) — **Medazepam – Médazépam – Medazepam** — **ميدازيبام**

طبيعة المادة (٢) — Synthetic substance – Substance synthétique – Sustancia sintética — مادة اصطناعية

(٨) الصيغة البنيوية

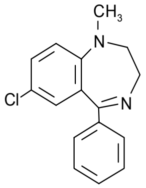

الصيغة الجزيئية (٣) — $C_{16}H_{15}ClN_2$

الوزن الجزيئي (٤) ٢٧٠,٨ — mol. wt. 270.8

النسبة المئوية النظرية للقاعدة اللامائية (٥) ١٠٠ في المائة — % b. anh. 100

نظام المراقبة الدولي (٦) الجدول الرابع (١٩٧١) — Sch. IV (1971)

الاسم الكيميائي النظامي (٧)

7-chloro-2,3-dihydro-1-methyl-5-phenyl-1*H*-1,4-benzodiazepine
Chloro-7 dihydro-2,3 méthyl-1 phényl-5 1*H*-benzodiazépine-1,4
7-cloro-2,3-dihidro-1-metil-5-fenil-1*H*-1,4-benzodiazepina

الأسماء الكيميائية الأخرى (٩)

1*H*-1,4-benzodiazepine, 7-chloro-2,3-dihydro-1-methyl-5-phenyl-
4-amino-5-chloro-*N*-(2-diethylaminoethyl)-2-methoxybenzamide
4-amino-5-chloro-*N*-(2-diethylaminoethyl)-*o*-anisamide
7-chlor-1-methyl-5-phenyl-2,3-dihydro-1*H*-1,4-benzodiazepin
7-chlor-2,3-dihydro-1-methyl-5-phenyl-1*H*-1,4-benzodiazepin
7-cloro-2,3-dihidro-1-metil-5-fenil-1*H*-1,4-benzodiacepina
Chloro-7 méthyl-1 phényl-5 dihydro-2,3 1*H*-benzodiazépine-1,4
Medacepán
Medazepam, -a, -um

التسميات الرمزية (١٠)

AHR 3070 C
MK 745
S 804

الأسماء النوعية والتجارية الشائعة (١١)

®Ansilan	®Kobazepam	®Neuromit	®Rudotel
®Ansius	®Lasazepam	®Nevololon	®Rusedal
®Anxitol	®Lerisum	®Nivelton	®Sedepam
®Azepamid	Lesmit	®Nobraksin	®Seremit
®Becamedic	Luzepin	®Nobral	®Serenium
®Benson	®Medalema	®Nobredan	Sicosom
®Betriple Relax	®Medaurin	®Nobritol	®Siman
®Camarines	®Medazepam AWD	®Nobritol F	®Siozepam
Ciclotran		®Nobrium	®Stratium
®Debrum*	®Medazepol	®Nobrium AD	®Templane
®Diepin	®Megasedan	Pamnace	®Templane retard
®Elbrus	®Metonas	®Pazital	®Terzedin
®Enobrin	Mezapam	®Psiquium	®Tranko-Buskas
®Esmail	®Mezepan	Randum*	®Tranquilax
®Glorium	®Moderakid	®Raporan	®Tranquirax*
®Hibinil	®Narsis	®Resmit	®Valenio
Klidrax	Navisil	®Resmitoron	®Vegatar

الأملاح والمشتقات (١٢)

Medazepam hydrochloride - Chlorhydrate de médazépam - Clorhidrato de medazepam

هيدروكلوريد الميدازيبام

$C_{16}H_{15}ClN_2 \cdot HCl$

mol. wt. 307.2 — الوزن الجزيئي ٣٠٧,٢

% b. anh. 88.2 — النسبة المئوية النظرية للقاعدة اللامائية ٨٨,٢ في المائة

1*H*-1,4-benzodiazepine, 7-chloro-2,3-dihydro-1-methyl-5-phenyl-,monohydrochloride
7-chloro-2,3-dihydro-1-methyl-5-phenyl-1*H*-1,4-benzodiazepine monohydrochloride

Ro 5-4556

➢ المعلومات الكيميائية ونظام المراقبة

يحتوي القسم الأول (١) إلى (٨) من كل دراسة إفرادية على المعلومات والتسميات الكيميائية الرئيسية، وكذلك على إشارة وجيزة إلى حالة المراقبة الراهنة (في عام ٢٠٠٦)

• الاسم الرئيسي (١)

يرد الاسم الرئيسي للمادة باللغات الانكليزية والفرنسية والاسبانية (← انظر الجزء الثالث فيما يخص الأسماء الرئيسية باللغات الروسية والصينية والعربية).

• طبيعة المادة (٢)

تُبيِّن طبيعة المادة، أي ما إذا كانت طبيعية أم اصطناعية، باللغات الاسبانية والانكليزية والفرنسية. ويُدرج مزيد من التفاصيل في حالات معيّنة، حسب الاقتضاء.

• الصيغة الجزيئية (٣)

الصيغة الجزيئية هي صيغة كيميائية تبيّن أنواع وعدد الذرات الموجودة في الجزيء.

• الوزن الجزيئي (٤)

يورد الوزن الجزيئي للمادة، الذي يبيّن مجموع الأوزان الذرية لجميع الذرات الموجودة في الجزيء، مع مرتبة عشرية واحدة.

• النسبة المئوية النظرية للقاعدة اللامائية (٥)

النسبة المئوية النظرية للقاعدة اللامائية هي الجزء القاعدي اللامائي من المادة، معبَّراً عنه كنسبة مئوية.

• نظام المراقبة الدولي (٦)

يشار هنا إلى الجدول الأول أو الثاني أو الثالث أو الرابع ذي الصلة وإلى الاتفاقية ذات الصلة، ١٩٦١ أو ١٩٧١، التي تُراقب المادة المعنية في الوقت الراهن (عام ٢٠٠٦) بمقتضاها. ولمزيد من المعلومات عن نظام الجدولة لأغراض المراقبة الدولية للعقاقير، المعروض أيضا باللغات الروسية والصينية والعربية، انظر الجزء الرابع (← "نظام المراقبة الدولي: السجل التاريخي للجدولة والحالة الراهنة للمراقبة").

• الاسم الكيميائي النظامي (٧)

يقدّم الاسم الكيميائي النظامي وصفا للمادة من حيث تركيبتها الجزيئية. وهو يتألّف من أرقام ورموز ومفردات خاصة، إلخ، مما يتيح استخلاص بنية المادة من اسمها. ويورد باللغات الاسبانية والانكليزية والفرنسية.

• الصيغة البنيوية (٨)

توفّر الصيغة البنيوية تمثيلا بيانيا لتَوضُّع الذرات داخل الجزيء وللروابط القائمة بين تلك الذرات.

➢ الأسماء الشائعة الأخرى

يحتوي القسم الثاني، (٩) إلى (١١)، من كل دراسة إفرادية على أسماء كيميائية أخرى، وتسميات رمزية، وأسماء نوعية وتجارية شائعة.

- الأسماء الكيميائية الأخرى (**٩**)

ثمة أسماء كيميائية أخرى وتسميات كيميائية بديلة وتسميات شائعة أخرى للعقاقير أُدرجت بلغات مختلفة في قائمة مرتّبة أبجديا، وإن لم تكن حصرية. وعلى وجه العموم، لا ترد في القائمة الأسماء الدارجة والعامية المستخدمة في أوساط الاتجار غير المشروع، باستثناء بعض الأسماء الشائعة الاستخدام في الشوارع (مثل "إكستاسي").

- التسميات الرمزية (**١٠**)

تُدرج التسميات الرمزية (مثل براءات الاختراع) التي تُصادَف في المؤلّفات التقنية مصنّفة بحسب الموضوع.

- الأسماء النوعية والتجارية الشائعة (**١١**)

تُدرج الأسماء النوعية والتجارية الشائعة المعروفة للمستحضرات الصيدلية. ويُسترعى الانتباه إلى العلامات التالية (← انظر أيضا "المختصرات"):

- العلامة التجارية (®) توضع أمام الأسماء المسجّلة الملكية المحمية (كبادئة لها، لأسباب تحريرية وتقنية)، عندما ترد في المؤلفات ذات الصلة على أنها مستحضر صيدلي مسجّل، وقت جمع المعلومات المراد إدراجها في المعجم.

  وتجدر الإشارة في هذا الصدد إلى أن تلك البيانات قابلة للتغيّر. ومن ثم، فإن عدم وجود العلامة التجارية (®) كبادئة قبل اسم المستحضر الصيدلي الوارد في المعجم لا يعني أنه ليس اسما مسجّل الملكية ومحمياً لمستحضر صيدلي مُسجّل، والعكس صحيح.

- توضع علامة نجمية مفردة (*) عند نهاية اسم المستحضر الصيدلي إذا كان معروفا أنه يحتوي، إضافة إلى المادة الخاضعة للمراقبة، على مكوّنات أخرى غير خاضعة للمراقبة الدولية. أما العلامة النجمية المزدوجة (**) فتوضع عند نهاية اسم المستحضر الذي يحتوي على أكثر من مادة واحدة خاضعة للمراقبة الدولية. وفي تلك الحالة، يُدرج الاسم في الدراسة الإفرادية الخاصة بكل مادة من تلك المواد. غير أن المصادر لا تُقدّم دائما معلومات عن تركيب كل مستحضر.

> مثال: في الدراسة الإفرادية النموذجية الخاصة بالميدازيبام، ترد التسمية "®Tranquirax*"، ويُبيِّن أنها لمستحضر صيدلي متعدّد المكوّنات، يحتوي على الميدازيبام المؤثّر العقلي، الخاضع للمراقبة، وكذلك على مكوّنات أخرى غير خاضعة للمراقبة الدولية، كما أن اسمه التجاري هو اسم مُسجّل الملكية ومحمي.

➢ الأملاح والمشتقات

يُقدّم القسم الثالث (١٢) من كل دراسة إفرادية معلومات عن أملاح المواد الخاضعة للمراقبة ومشتقاتها التي يمكن أن تكون لها أهمية خاصة في أغراض مراقبة المخدّرات. ويُقدّم المعجم تفاصيل عن الأملاح التي ورد وصفها أو يشيع استخدامها فحسب، ويُقدم بالمثل تفاصيل عن بعض مشتقات وإيسوميرات المواد الخاضعة للمراقبة الدولية (أي الإسترات والإيترات).

وكما هو الحال فيما يخص المواد القاعدية الخاضعة للمراقبة (← انظر أعلاه)، تُقدَّم المعلومات التالية عن أملاحها أو مشتقّاتها:

- اسم الملح أو المشتق
على وجه العموم، يحتوي اسم ملح المادة الخاضعة للمراقبة أو اسم مشتقها على الاسم الرئيسي للمادة القاعدية مُقترنا باسم أنيون الحمض المقابل. ويُقدّم اسم الملح أو المشتق هنا بثلاث لغات، هي الاسبانية والانكليزية والفرنسية (← انظر الجزء الثالث للاطلاع على أسمائهما بالروسية والصينية والعربية).

- الصيغة الجزيئية
← انظر (**٣**) أعلاه.

- الوزن الجزيئي
← انظر (**٤**) أعلاه.

- النسبة المئوية النظرية للمادة القاعدية اللامائية
النسبة المئوية النظرية للمادة القاعدية اللامائية هي مقدار الجزء القاعدي اللامائي من ملح تلك المادة أو مشتقها ذي الصلة (أي الإستر أو الإيتر)، معبَّرا عنه كنسبة مئوية.

- الصيغة البنيوية
لا تورّد الصيغة البنيوية إلا في حالات معيّنة قليلة (مثل إسترات الإكغونين).

- الأسماء الشائعة الأخرى المستخدمة لأملاح المادة القاعدية أو مشتقاتها
تُدرج الأسماء الكيميائية والتسميات الرمزية والأسماء النوعية والأسماء التجارية للمستحضرات الصيدلية الموصوفة أو المستخدمة للدلالة على الأملاح أو المشتقات المعنية على نفس النحو الذي تدرج به المادة القاعدية (انظر أعلاه).

قد تكون للمستحضرات الصيدلية التي تُسوّق بنفس الاسم صيغ مختلفة في بلدان مختلفة، ويوصى بأن يشار في كل حالة إلى تركيبة المستحضر على النحو الوارد في وَسمة المنتج. ومن الضروري أيضا الإشارة إلى أن نفس الاسم قد يدلّ في بعض الحالات على مواد مختلفة في بلدان مختلفة. ولذلك يوصى بالتحقّق، حيثما أمكن ذلك، من تلك الأسماء بالرجوع إلى التسميات الكيميائية أو التعاريف الخاصة بها. وفيما يتعلق بالأسماء التي تسوَّق بها المواد، قد يشير نفس الاسم إلى كل من المادة القاعدية وملح لها (← انظر أدناه)، أو قد يدلّ على أملاح مختلفة في بلدان مختلفة. وتورد الأسماء التجارية، متى كانت معروفة، تحت الشكل المقابل للعقار (قاعدة أو ملح).

الجزء الثاني

الجزء الثاني من المعجم هو **فهرس مرجعي** أبجدي الترتيب لجميع الأسماء الواردة في الدراسات الإفرادية، مع إشارة مرجعية إلى الاسم الرئيسي للمادة القاعدية أو إلى الملح أو المشتق ذي الصلة المذكور في الدراسة الإفرادية. وينبغي الرجوع دائما إلى الفهرس المرجعي، لأنه يقدّم معلومات في الحالات التي يرد فيها نفس الإسم في المؤلّفات للدلالة على مواد مختلفة أو على أشكال مختلفة للعقار (قاعدة أو ملح) أو على أملاح مختلفة لنفس المادة، أو في الحالات التي تحتوي فيها المستحضرات الصيدلية على أكثر من مادة واحدة خاضعة للمراقبة الدولية.

> مثال: يُدرج المستحضر الصيدلي "Diazebrum®" (ديازيبروم) في الدراسة الإفرادية تحت كل من ديبونات الكلورديازيبوكسيد وهيدروكلوريد الكلورديازيبوكسيد، كما يشار إليه في الفهرس مع هذين الملحين؛ أما المستحضر الصيدلي لوبرازولام ("Loprazolam®") فلا يرد في الدراسة الإفرادية إلا تحت الملح "ميسيلات اللوبرازولام"، ومن ثم يُشار إليه في الفهرس كما يلي: "لوبرازولام ← ميسيلات اللوبرازولام".

ولأسباب عملية، حُذف من الفهرس المرجعي رمز العلامة التجارية ® الملحق بالأسماء المسجّلة الملكية المحمية للمستحضرات الصيدلية الواردة في الدراسات الإفرادية. واحتُفظ بالعلامة النجمية (* أو **) الملحقة بأسماء المستحضرات التي تحتوي على واحدة أو أكثر من المواد الخاضعة للمراقبة الدولية، على التوالي. (انظر ← أيضا "المختصرات").

الجزء الثالث

يتألّف الجزء الثالث من المعجم من خمس **قوائم ثنائية اللغة** للأسماء الرئيسية لجميع المخدّرات والمؤثّرات العقلية الواردة في الجداول، بما في ذلك أملاحها ومشتقاتها المُبيّنة في الدراسات الإفرادية. وترد القوائم بجميع اللغات الرسمية للأمم المتحدة، وكل منها مترجم من اللغة الانكليزية وإليها، إذ يتعذّر، لأسباب تقنية وتحريرية، إيراد هذه الأسماء في الدراسات الإفرادية بأكثر من ثلاث لغات.

وعلاوة على ذلك، بُوبّت الدراسات الإفرادية، حسب الأسماء الرئيسية للمواد، بالترتيب الأبجدي الإنكليزي، مما يعني أن أسماء المواد معروفة باللغة الإنكليزية لدى البحث عنها. وإضافة إلى ذلك، قد تكون القوائم مفيدة عند الاستفسار عن أسماء أو مرادفات انطلاقا من اللغات الروسية أو الصينية أو العربية مع إلمام باللغة الاسبانية أو الإنكليزية أو الفرنسية، والعكس صحيح.

> مثال: موظف في الجمارك لغته الأم هي العربية ولديه إلمام باللغة الفرنسية، يبحث في المعجم عن مستحضر موسوم باللغة الصينية. أولا، يجد في القوائم الثنائية اللغة، الواردة في الجزء الثالث، اسم المادة بالانكليزية ثم بالعربية والفرنسية؛ وثانيا، يتعرّف في الفهرس المرجعي على شكل المستحضر وعلى المادة (أو المواد) التي يحتوي عليها؛ ثم ينتقل إلى الدراسة الإفرادية ذات الصلة للحصول على مزيد من المعلومات (مثلا طبيعة المادة، واسمها الكيميائي النظامي باللغة الفرنسية ونظام المراقبة الدولي المفروض على المادة (أو المواد) التي يحتوي عليها المستحضر المعني).

الجزء الرابع

يتألف الجزء الرابع من المعجم من جدول يتضمّن معلومات عن **نظام المراقبة الدولي**، ويُقدّم تفاصيل عن جدوَلة جميع المخدّرات والمؤثّرات العقلية المعنية. وقد أُدرج هذا الجزء في المعجم أساسا لمساعدة السلطات الوطنية والدولية المعنية بمراقبة العقاقير على العثور بسرعة على المعلومات اللازمة عن جدوَلة كل مادة. ويرد الجدول بجميع لغات الأمم المتحدة الست.

➢ السجل التاريخي للجدوَلة والحالة الراهنة للمراقبة

تشير المعلومات الواردة في الجزء الأخير من المعجم إلى **قرارات الإدراج في الجداول** الصادرة عن لجنة المخدّرات (**في الفترة ١٩٦١-٢٠٠٦**)، وفقا لأحكام الاتفاقية الوحيدة للمخدّرات لسنة ١٩٦١ واتفاقية المؤثّرات العقلية لسنة ١٩٧١ ذات الصلة.

ويوفّر هذا الجزء مرجعا سهلا بشأن حالة مراقبة المخدّرات والمؤثّرات العقلية الخاضعة للمراقبة الدولية، ويبيّن، في شكل جدول، نظام المراقبة الراهن، أي ماهية الجدول المنطبق (الأول أم الثاني أم الثالث أم الرابع) والاتفاقية المنطبقة (١٩٦١ أم ١٩٧١) وكذلك تطوّر المراقبة تاريخيا.

- العمود الأول يتضمّن المخدّرات والمؤثّرات العقلية مُبوّبة بالترتيب الأبجدي حسب أسمائها الرئيسية (← انظر "المصطلحات"). وتقتبس تحتها الأسماء المستخدمة في قرارات الجدوَلة الأولية إذا كانت مختلفة عن الأسماء الرئيسية. ولا تُراعى فيها التعديلات الكتابية الشائعة (**"th"** → **"t"**; **"ph"** → **"f"**)، انظر المثال الوارد أدناه). وتدرج "المستحضرات" الخاضعة للمراقبة في إطار الجدول الثالث، والمُعرَّفة في الأحكام الخاصة بها في اتفاقية ١٩٦١، تحت المخدّرات ذات الصلة. كما يشار إلى التنقيلات من جدول إلى آخر وإلى التعديلات الأخرى على أنها ملاحظات هامة في السجل التاريخي للجدوَلة.

مثال: الاسم "Me**th**am**ph**etamine" (ميثامفيتامين)، الذي لا يزال يرد في قائمة المواد المدرجة في الجدول الثاني من اتفاقية ١٩٧١ تحت خانة "other non proprietary or trivial name"، أصبح في خانة "الاسم غير المسجّل للملكية الدولي" على أنه "(INN) ME**T**AM**F**ETAMINE".

List of Substances in Schedule II

International non-proprietary name (INN)	Other non-proprietary or trivial names	Chemical name
AMFETAMINE	amphetamine	(±)-*alpha*-methylphenethylamine
DEXAMFETAMINE	dexamphetamine	(+)-*alpha*-methylphenethylamine
FENETYLLINE		7-[2-[(*alpha*-methylphenethyl)amino] ethyl]theophylline
LEVAMFETAMINE	levamphetamine	(–)-(*R*)-*alpha*-methylphenethylamine
Not available	levomethampheta-mine	(–)-*N*,*alpha*-dimethylphenethylamine
MECLOQUALONE		3-(*o*-chlorophenyl)-2-methyl-4(3*H*)- quinazolinone
METAMFETAMINE	methamphetamine	(+)-(*S*)-*N*,*alpha*-dimethylphenethylamine
METAMFETAMINE RACEMATE	methamphetaminer acemate	(±)-*N*,*alpha*-dimethylphenethylamine

قائمة عيّنية من اتفاقية ١٩٧١

- العمود الثاني يُبيّن السنة التي اتُخذ فيها القرار الأول بجدولة كل مادة. ومن ثم، تشير "القائمة الأصلية" إلى أولى قوائم المخدّرات والمؤثّرات العقلية الخاضعة للمراقبة التي وُضعت في اتفاقيتي ١٩٦١ و١٩٧١، على التوالي.
- العمود الثالث يُبيّن الحالة الراهنة (٢٠٠٦) لمراقبة المخدّرات والمؤثّرات العقلية بتحديد الجدول الذي ترد فيه حاليا والاتفاقية التي تحكمها (اتفاقية ١٩٦١ أو اتفاقية ١٩٧١).

➢ نطاق ونظام مراقبة المواد وأملاحها وإيسوميراتها وإستراتها وإيتراتها

تنظّم أحكام نظام المراقبة الدولي المعاهدات الدولية لمراقبة العقاقير. وقد دخلت الاتفاقية الوحيدة للمخدّرات لسنة ١٩٦١ حيّز النفاذ في عام ١٩٦٤ وعُدّلت ببروتوكول ١٩٧٢. وتلتها اتفاقية المؤثّرات العقلية لسنة ١٩٧١، التي تنص على نظام مراقبة دولي مبسّط مماثل. أما آخر معاهدة دولية لمراقبة العقاقير، وهي اتفاقية الأمم المتحدة لمكافحة الاتجار غير المشروع في المخدّرات والمؤثّرات العقلية لعام ١٩٨٨، التي تتضمّن قوائم بالسلائف والمواد الكيميائية الأساسية الخاضعة للمراقبة الدولية.

ويرد أدناه عرض موجز لنطاق ونظام مراقبة المخدّرات والمؤثّرات العقلية، حسبما أقرّته اتفاقيتا ١٩٦١ و١٩٧١. وعلاوة على ذلك، تورد تفاصيل إيضاحية بشأن توسيع نطاق المراقبة ليشمل أملاح المواد الخاضعة للمراقبة وإيسوميراتها وإستراتها وإيتراتها، لأنها ليست مصنّفة على وجد التحديد في قوائم الاتفاقيتين ذات الصلة.

- **اتفاقية المخدّرات لسنة ١٩٦١**

صُنِّفت **المخدّرات ومستحضراتها** الخاضعة للمراقبة الدولية وأُدرجت في أربعة جداول[١١] تبعا لمدى قدرة العقاقير المحتواة فيها على تسبيب الارتهان ومدى قابليتها للتعاطي وفائدتها العلاجية لها. وأُدرجت العقاقير الخاضعة للمراقبة بمقتضى اتفاقية ١٩٦١ في واحد من جدولين (هما الأول والثاني)، تبعا للعلاقة بين فائدتها العلاجية وقابليتها للتعاطي. فأحكام المراقبة المنطبقة على العقاقير الواردة في الجدول الأول تشكّل القواعد النمطية في إطار اتفاقية ١٩٦١؛ أما الجدول الثاني فيضم العقاقير الأقل قابلية للتعاطي والتي هي أوسع استعمالا في الطب. وثمة جدولان إضافيان (هما الثالث والرابع) يشملان، على التوالي، مستحضرات العقاقير واردة في الجدولين الأول والثاني يُقصد استخدامها في أغراض طبية مشروعة، وعقاقير مختارة من الجدول الأول يُرى أن لها خصائص خطرة جدا وفائدة علاجية محدودة نسبيا.

وإلى جانب المواد المصنّفة المدرجة في الجداول الأول والثاني والرابع من اتفاقية ١٩٦١، تجدر الإشارة إلى التوسيع التالي لنطاق المراقبة، بحيث يشمل:

- في الجدول الأول:

(أ) إيسوميرات المخدّرات المدرجة في هذا الجدول، حيثما كان وجود تلك الإيسوميرات ممكنا ضمن التسمية الكيميائية المحدّدة، ما لم تُستبعد على وجه التحديد؛

(ب) إسترات وإيترات المخدّرات المدرجة في هذا الجدول، حيثما كان وجود تلك الإسترات والإيترات ممكنا، ما لم تكن واردة في جدول آخر؛

---

(11) تجدر الإشارة، في هذا السياق، إلى أن جداول المخدّرات وفقا لاتفاقية ١٩٦١ لا تناظر بالضرورة نظم الجدولة المُستخدمة في التشريعات الوطنية لمراقبة العقاقير في كل بلد.

(ج) أملاح المخدّرات المدرجة في هذا الجدول، بما فيها أملاح الإسترات والإيترات والإيسوميرات على النحو المذكور أعلاه، حيثما كان وجود تلك الأملاح ممكنا.

- في الجدول الثاني:

(أ) إيسوميرات المخدّرات المدرجة في هذا الجدول، حيثما كان وجود تلك الإيسوميرات ممكنا ضمن التسمية الكيميائية المحدّدة، ما لم تُستبعد على وجه التحديد؛

(ب) أملاح المخدّرات المدرجة في هذا الجدول، بما فيها أملاح تلك الإيسوميرات على النحو المذكور أعلاه، حيثما كان وجود تلك الأملاح ممكنا.

- في الجدول الرابع:

(أ) أملاح المخدّرات المدرجة في هذا الجدول حيثما كان تكوّن تلك الأملاح ممكناً.

وعلاوة على ذلك، يشمل نطاق المراقبة أيضا جميع الأشكال النظيرية للمخدّرات الخاضعة للمراقبة، مثل العقاقير المُدَوتَرة التي تُستخدم نمطيا كعقاقير مرجعية لأغراض التحليل.

- **اتفاقية المؤثّرات العقلية لسنة ١٩٧١**

إن نظام المراقبة المنصوص عليه فيما يتعلق **بالمؤثّرات العقلية** يستند مبدئيا إلى نظام المراقبة الخاص بالمخدّرات. ولكن تدابير المراقبة الضرورية في إطار اتفاقية ١٩٧١ صُنّفت في أربعة جداول منفصلة،(١٢) تبعا للعلاقة بين الفائدة العلاجية وما يسبّبه تعاطي المواد المعنية من مخاطر صحية عمومية. وتستخدم الجداول الأربعة مقياسا متدرّجا لهذين المتغيّرين: فالجدول الأول يعني ضمنا وجود مخاطر صحية عمومية شديدة وفائدة علاجية منخفضة، وبالتالي أكثر التدابير الرقابية صرامة؛ أما الجدول الرابع فيعني نقيض ذلك، أي وجود مخاطر صحية عمومية أدنى وفائدة علاجية أعلى.

وإلى جانب المواد المصنّفة المدرجة في الجداول الأول إلى الرابع من اتفاقية المؤثّرات العقلية لسنة ١٩٧١، تجدر الإشارة إلى التوسيع التالي لنطاق المراقبة بحيث يشمل:

- في الجداول الأول والثاني والثالث والرابع:

(أ) أملاح المواد المدرجة في هذه الجداول حيثما كان وجود تلك الأملاح ممكنا.

- في الجدول الأول:

(أ) الإيسوميرات الفراغية للمواد المدرجة في هذا الجدول، حيثما كان وجود تلك الإيسوميرات الفراغية ضمن التسمية الكيميائية المحدّدة ممكنا، ما لم تُستبعد تلك الإيسوميرات على وجه التحديد (لمزيد من التفاصيل، انظر أيضا المبادئ الإرشادية التفسيرية الواردة أدناه).

---

(12) تُمثّل تدابير المراقبة المنصوص عليها في اتفاقية ١٩٧١ المتطلّبات الرقابية الدنيا.

- في الجداول الثاني والثالث والرابع:

بغية توضيح نطاق المراقبة الخاص بالإيسوميرات الفراغية للمواد المدرجة في الجداول الثاني إلى الرابع من اتفاقية ١٩٧١، وُضعت مبادئ إرشادية تفسيرية،(١٣) وتقضي بانطباق المعايير التالية:

(أ) إذا لم تُذكر التسمية الكيميائية لاينانتيومير معيّن أو إذا أدرج الشكل الراسيمي للمادة فقط، يخضع للمراقبة كل من الاينانتيومير *R* والاينانتيومير *S* والشكل الراسيمي *RS*، ما لم تُستبعد تحديدا بقرار من لجنة المخدّرات؛

(ب) إذا ذُكر إينانتيومير معيّن، يخضع للمراقبة أيضا الشكل الراسيمي للمادة، ما لم يستبعد على وجه التحديد بقرار من لجنة المخدّرات، بينما لا يخضع للمراقبة الإينانتيومير الآخر. وإذا ما أُخضع أحد الإينانتيوميرين للمراقبة، يخضع للمراقبة أيضا أي مزيج من ذلك الإينانتيومير مع المادة الإينانتيوميرية الأخرى. وفيما يتعلق بالمواد ذات الجزيء الذي يحتوي على أكثر من مركز لاانطباقي واحد، تخضع للمراقبة جميع الإيسوميرات الدياستيرية وأزواجها الراسيمية، ما لم تُستبعد تحديدا بقرار من لجنة المخدّرات. وعندما ترد الاشارة الى إيسومير دياستيري معيّن، لا يخضع للمراقبة سوى ذلك الإيسومير الدياستيري.

(ج) استُخدمت التسميات الكيميائية والأسماء غير المسجّلة الملكية (غير التجارية) الدولية في قرارات الجدوَلة لغرض تحديد المؤثّرات العقلية المعنية. ويجوز أن تُستخدم في الوثائق الرسمية تسميات كيميائية بديلة توضع طبقا لقواعد التسمية الكيميائية المعدّلة ما دامت تلك التسميات تحافظ على الخصوصية الفراغية عند الاقتضاء. واذا استُخدم في أي تعديل لاحق لتعريف اسم غير تجاري دولي تسمية كيميائية تختلف عن تسميته الواردة في قرار الجدوَلة، ينبغي حذف ذلك الاسم غير التجاري الدولي من الوثائق الرسمية.

وعلاوة على ذلك، يتّسع نطاق المراقبة أيضا ليشمل جميع الأشكال النظيرية للمؤثّرات العقلية الخاضعة للمراقبة، مثل العقاقير المُدوَترَة التي تُستخدم كمواد مرجعية لأغراض التحليل.

(13) "مبادئ إرشادية تفسيرية بشأن الإيسوميرات الفراغية للمواد المدرجة في الجداول الثاني والثالث والرابع من اتفاقية ١٩٧١"، تقرير لجنة الخبراء المعنية بالارتهان للعقاقير: التقرير الثاني والثلاثون، منظمة الصحة العالمية: WHO Expert Committee on Drug Dependence: Thirty-second Report, WHO Technical Report Series No. 903 (Geneva, World Health Organization, 2001), Annex.

طلب معلومات إضافية

تتنوّع الأسماء التي تظهر بها المواد المجدوَلة، مثلما ذكر أعلاه، تنوّعا واسعا جدا. كما أن الصناعة الصيدلية تستحدث مستحضرات جديدة، وبذلك تظهر على الصعيد العالمي منتجات جديدة في الأسواق بأسماء تجارية جديدة. ومن ثم، فإن عدم إدراج اسم معيّن لمستحضر ما في هذه الطبعة من المعجم لا يعني بالضرورة أن المادة المعنية غير خاضعة للمراقبة الدولية.

وضمانا لإبقاء المعجم مواكبا للمستجدات، يرجى إرسال المعلومات الجديدة، بما فيها أي تصويبات أو تغييرات مقترحة، إلى العنوان التالي:

Laboratory and Scientific Section
United Nations Office on Drugs and Crime
P.O. Box 500, 1400 Vienna, Austria.
Fax: +43-1-26060-5967
E-mail: lab@unodc.org
http://www.unodc.org/unodc/en/scientific_support.html

目录

页次

序言 ❶ v

说明 vii
术语 vii
特定术语和字符的使用 viii
化学术语表 viii
缩略语 ix
范例介绍（第一部分） x
化学资料和管制制度 xi
其他常用名称 xi
盐类和衍生物 xii
对照表（第二部分） xiii
双语一览表（第三部分） xiii
国际管制制度（第四部分） xiii
附表编制历程和目前的管制情况 xiii
对药物及其盐类、异构体、酯类和醚类的管制范围和管制制度 xiv

第一部分
受国际管制的麻醉药品和精神药物的专门介绍 3

~●~●~

第二部分 ❷
按英文字母顺序排列的名称对照表 315

第三部分
附表所列所有物质、普通盐类和衍生物从英文译成其他语文以及从其他语文译成英文的双语一览表 521
英文 → 法文 → 英文 521
英文 → 西班牙文 → 英文 547
英文 → 阿拉伯文 → 英文 573
英文 → 中文 → 英文 605
英文 → 俄文 → 英文 633

第四部分
国际管制制度：附表编制历程和目前的管制情况 697

序言

受国际管制的麻醉药品和精神药物的名称多种多样，在商业和技术文献中尤其如此，因而增加了各国和国际药物管制部门的工作难度。编纂《受国际管制的麻醉药品和精神药物多种语文词典》主要是为了对这些部门有所帮助。为使本词典尽可能达到完备，已作出了一切努力。

1958 年出版的第一份受国际管制的药物多种语文一览表[1]仅收入了麻醉药品。目前这种形式的《多种语文词典》第一版于 1983 年出版，收入了麻醉药品和精神药物，[2]1993 年出版了第二版。[3]本版词典继续进行增补，收入了以前各版所载的资料，以及有关受国际管制的麻醉药品和精神药物的现有最新资料。本套国际药物词典还添加了新的独立出版物《受国际管制的前体和基本化学品多种语文词典》，其中涵盖了列入 1988 年公约[4]的药物。

《受国际管制的麻醉药品和精神药物多种语文词典》此次第三版修订本所采用的原则和标准与 1993 年版相同，并保留了相同的格式：第一部分为受国际管制药物的专门介绍，第二部分为专门介绍中各名称按字母顺序排列的对照表。

此外，本版还添加了第三和第四部分：第三部分载有列入附表的所有药物的双语清单，为法文、西班牙文、阿拉伯文、中文、俄文版，分别译自英文或译成英文。第四部分包括关于国际管制制度的资料，提供了附表编制史的详细情况和相关麻醉药品和精神药物的管制状况。

最后，为方便读者使用《词典》，本版还对说明作了修订和改进。

---

[1] 《受国际管制的麻醉药品多种语文一览表》，联合国出版物，1958 年（出售品编号：58.XI.1），后于 1963 年出版了第二版（出售品编号：63.XI.2），1969 年出版了第三版（出售品编号：E/F/S/R.69.XI.1）。

[2] 《受国际管制的麻醉药品和精神药物多种语文词典》，联合国出版物，1983 年（出售品编号：E/F/R/S 83. XI.5）；1988 年出版了《增编 1》（出售品编号：E/F/R/S 88. XI. 2）。

[3] 《受国际管制的麻醉药品和精神药物多种语文词典》，联合国出版物，1993 年（出售品编号：E/F/S.93. XI.2）；1998 年出版了《增编 1》（出售品编号：E/F/S.98. XI.2）。

[4] 1988 年《联合国禁止非法贩运麻醉药品和精神药物公约》。

说明

此次出版的《受国际管制的麻醉药品和精神药物多种语文词典》（以下称“《词典》”）设计为多领域词典，将化学与国际药物管制的各个方面结合起来。《词典》本身就是一个专门的技术知识库，满足了多种要求，可用作：

专业术语表，载于说明中，列有《词典》中所用特定术语的简单定义和解释。它主要是作为实用指南，在读者为药物管制及其他目的使用《词典》时，帮助他们理解技术、科学和法律术语；

词典，详细地专门介绍载有受管制的所有药物的化学资料和名称（第一部分）；还有这些药物所适用的国际管制制度的有关资料（第四部分）；

词库，其形式为专门介绍中载列的药物名称及其同义词对照表（第二部分）；

词汇表，在专门介绍中记述的受管制药物及其盐类和衍生物的双语表，以联合国所有正式语文列出[5]（第三部分）。

以下几页的说明提供了技术上、术语上和语言学上的解释，简要概述了相关专题，介绍了《词典》各部分所载的资料，并附有《词典》使用范例。

术语

➢ “**drug**（药物、麻醉品）”和“**substance**（物质、药物）”这两个术语

本《词典》收入了经 1972 年议定书[6]修正的 1961 年《麻醉品单一公约》[7]和 1971 年《精神药物公约》[8]所定义的受国际管制的麻醉药品和精神药物。“麻醉药品”和“精神药物”本身为法律术语。

目前 1961 年公约和 1971 年公约附表中分别列有 118 种麻醉药品及其制剂和 115 种精神药物。这两项公约对其作了如下规定：

> 称“麻醉品”者，谓附表一及二内的任何物质，不论其为天然产品或合成品[《1961 年公约》：定义，第一条，第一款，(j)项]。在这方面应注意，《单一公约》法文版将英文“narcotic drug”译为“stupéfiant”，同样，西班牙文版所用的词是“estupefaciente”，俄文版按照法文和西班牙文的用词，译为“*наркотическое средство*”。[9]
>
> 称“精神药物”者，谓附表一、附表二、附表三或附表四内之任何天然或合成物质或任何天然材料[《1971 年公约》：用语，第一条，第㈤项]。

除此之外，术语“drug”和“substance”用作一般药物学词语时，若单独使用而未特别指明为“麻醉药品”和“精神药物”，在《词典》中可作为属名互换使用。

---

[5] 联合国六种正式语文有：阿拉伯文、中文、英文、法文、西班牙文和俄文。

[6] 《修正 1961 年麻醉品单一公约的 1972 年议定书》，《联合国条约汇编》，第 976 卷，第 14152 号。

[7] 《联合国条约汇编》，第 520 卷，第 7515 号。

[8] 《联合国条约汇编》，第 1019 卷，第 14956 号。

[9] 《1961 年麻醉品单一公约评注》，联合国出版物，1973 年（出售品编号：E.73.XI.1）。

➢ 药物的“主要名称”

《词典》所用的受国际管制的药用物质的主要名称是最常用的名称，所以在此称为“主要名称”。这些名称是麻醉药品委员会在编制附表决定中所指定的，因而用于各种国际药物管制条约中（第四部分提供了更多关于国际管制制度的资料和各编制附表决定的详细情况）。

在多数情况下，“主要名称”与国际药用物质非专利名称系统[10]一致。若受管制的麻醉药品和精神药物没有国际非专利名称，则使用其他非专利名称、“属名”或俗名。

➢ 数字、符号和斜体字

化学名称中含有阿拉伯数字；(+)、(-)、(±)等符号；斜体字，如罗马字母 *H*、*N*、*O*、*a*、*d*、*l*、*p*；希腊字母 α、β、γ 等；还有各种来自希腊语和拉丁语的前缀，如 *alpha*、*beta*、*cis*、*endo*、*meta*、*para*、*trans* 等。通常用连字符将这些特殊字符与名称的其余部分隔开。

➢ 化学术语表

本术语表提供了普通化学中使用的一些专门术语的简单定义，用意是帮助理解后面几页中的技术用语。

阴离子： 带负电荷的离子。

原子量： 一种元素原子的平均相对质量，是用天然元素中同位素的相对丰度计算的。例如氢（1.008）。

衍生物： 从其他化合物衍生或得到的化合物。其中一般包含其母体物质的基本元素。

氘： 氢的一种重同位素，其原子核内有一个中子和一个质子：$^{2}_{1}H$

酯： 将酸与酒精化合产生的任何有机分子的统称：

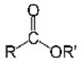

醚： 将两种酒精化合产生的任何有机分子的统称： R_1—O—R_2

对映体： 互为镜像而不重叠的立体异构体。

异构体： 分子式相同但结构式不同的分子，即原子的数量和种类相同，但排列顺序和（或）方式不同。有结构异构体和立体异构体之分。

同位素： 一种元素的不同形式，其原子量不同；如氢（1.008）和氘（2.014）。

外消旋物： 一对对映体的 1:1 混合物。外消旋物的化学名称以“(±)”、“RS”或前缀“rac-”或“racem-”与对映体的化学名称相区别。

盐： 药物制剂中常用的碱基-酸化合物。在多数情况下，含有受国际管制物质的制剂的有效成分为有机碱的盐类。从理论上说，几乎所有已知酸类都可与碱基形成盐类。

立体异构体： 一组异构体，其分子式相同，但分子中原子的空间排列不同，造成物理性质和药理性质上的差别。

---

[10] 国际药用物质非专利名称；拟议国际非专利名称目录 1-91 和建议性国际非专利名称目录（1-52）。累积目录第 11 号，世界卫生组织，日内瓦，2004 年。国际非专利名称系统始于 1950 年，其目的是规定一种国际命名法，产生一种全球公认的、以独特而通用的指定名称识别药用物质或有效药物成分的办法。国际非专利名称累积目录由世界卫生组织定期更新并发表。

➢ 缩略语

《词典》中，特别是第一部分中受国际管制的麻醉药品和精神药物的专门介绍，使用了下列缩略语：

mol.wt.	分子量
%b.anh.	无水基体的百分比
Sch.	附表
(1961)	经 1972 年议定书修正的 1961 年麻醉品单一公约
(1971)	1971 年精神药物公约
®	经相关文献确认的已注册受保护的专利商标名称标志（在专门介绍中放在商标名称前）
*****	含有不受国际管制的其他成分的制剂。
******	含有一种以上受国际管制物质的制剂。
→	见

第一部分

本版《词典》第一部分为受国际管制的麻醉药品和精神药物的专门介绍，按药物主要名称的英文字母顺序编排。列入附表的各种药物的资料范例见以下的范例介绍。

主要名称 **(1)** **Medazepam - Médazépam - Medazepam**

物质的性质 **(2)** Synthetic substance - Substance synthétique - Sustancia sintética

分子式 **(3)** $C_{16}H_{15}ClN_2$

分子量 **(4)** mol. wt. 270.8

无水基体理论上的百分比 **(5)** % b. anh. 100

国际管制制度 **(6)** Sch. IV (1971)

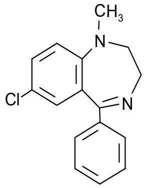

(8) 结构式

化学系统名称 **(7)**
7-chloro-2,3-dihydro-1-methyl-5-phenyl-1*H*-1,4-benzodiazepine
Chloro-7 dihydro-2,3 méthyl-1 phényl-5 1*H*-benzodiazépine-1,4
7-cloro-2,3-dihidro-1-metil-5-fenil-1*H*-1,4-benzodiazepina

(9) 其他化学名称
1*H*-1,4-benzodiazepine, 7-chloro-2,3-dihydro-1-methyl-5-phenyl-
4-amino-5-chloro-*N*-(2-diethylaminoethyl)-2-methoxybenzamide
4-amino-5-chloro-*N*-(2-diethylaminoethyl)-*o*-anisamide
7-chlor-1-methyl-5-phenyl-2,3-dihydro-1*H*-1,4-benzodiazepin
7-chlor-2,3-dihydro-1-methyl-5-phenyl-1*H*-1,4-benzodiazepin
7-cloro-2,3-dihidro-1-metil-5-fenil-1*H*-1,4-benzodiacepina
Chloro-7 méthyl-1 phényl-5 dihydro-2,3 1*H*-benzodiazépine-1,4
Medacepán
Medazepam, -a, -um

(10) 代号
AHR 3070 C
MK 745
S 804

(11) 常用属名和商品名称
®Ansilan
®Ansius
®Anxitol
®Azepamid
®Becamedic
®Benson
®Betriple Relax
®Camarines
Ciclotran
®Debrum*
®Diepin
®Elbrus
®Enobrin
®Esmail
®Glorium
®Hibinil
Klidrax
®Kobazepam
®Lasazepam
®Lerisum
Lesmit
Luzepin
®Medalema
®Medaurin
®Medazepam AWD
®Medazepol
®Megasedan
®Metonas
Mezapam
®Mezepan
®Moderakid
®Narsis
Navisil
®Neuromit
®Nevololon
®Nivelton
®Nobraksin
®Nobral
®Nobredan
®Nobritol
®Nobritol F
®Nobrium
®Nobrium AD
Pamnace
®Pazital
®Psiquium
Randum*
®Raporan
®Resmit
®Resmitoron
®Rudotel
®Rusedal
®Sedepam
®Seremit
®Serenium
Sicosom
®Siman
®Siozepam
®Stratium
®Templane
®Templane retard
®Terzedin
®Tranko-Buskas
®Tranquilax
®Tranquirax*
®Valenio
®Vegatar

盐类和衍生物 **(12)** Medazepam hydrochloride - Chlorhydrate de médazépam - Clorhidrato de medazepam

$C_{16}H_{15}ClN_2 \cdot HCl$

mol. wt. 307.2

% b. anh. 88.2

1*H*-1,4-benzodiazepine, 7-chloro-2,3-dihydro-1-methyl-5-phenyl-,monohydrochloride
7-chloro-2,3-dihydro-1-methyl-5-phenyl-1*H*-1,4-benzodiazepine monohydrochloride

Ro 5-4556

➢ 化学资料和管制制度

每篇专门介绍的第一部分(1)至(8)项都包含主要的化学资料和名称，并简要提及目前（2006 年）的管制情况。

- 主要名称**(1)**
  物质的主要名称用英文、法文和西班牙文注明（→阿拉伯文、中文和俄文的主要名称见第三部分）。

- 物质的性质**(2)**
  物质的性质用英文、法文和西班牙文注明，即说明是天然的还是合成的。在特定情况下根据需要载列更多的细节。

- 分子式**(3)**
  分子式是一种化学式，表示一个分子中所含原子的种类和数量。

- 分子量**(4)**
  物质的分子量是指一个分子中所有原子的原子量的总和，舍入到小数点后第 1 位。

- 无水基体理论上的百分比**(5)**
  无水基体理论上的百分比系指物质中无水基体所占的部分，以百分比表示。

- 国际管制制度**(6)**
  在此注明了目前（2006 年）对每种物质实行管制的有关附表一、二、三或四以及 1961 年公约或 1971 年公约，以供参考。为国际药物管制工作提供的关于附表编制制度的更多情况见第四部分，另有阿拉伯文、中文和俄文版。（→“国际管制制度：附表编制历程和目前的管制情况”）。

- 化学系统名称**(7)**
  化学系统名称准确说明了物质的分子构成。它由数字、符号、特殊字符等组成，可从化学物质的名称得出它的结构。以英文、法文和西班牙文注明。

- 结构式**(8)**
  结构式形象地显示了分子中的原子排列和键。

➢ 其他常用名称

每篇专门介绍的第二部分(9)至(11)项列有其他化学名称、代号、常用属名和商品名称。

- 其他化学名称**(9)**
  以英文字母顺序载列了不同语文中各类药品的其他化学名称、化学用语别名和其他常用名称，但未列出所有名称。一般来说，除了某些常见的俗名（如“迷魂药”），非法贩运中使用的黑话名称和口语名称均未收入。

- 代号**(10)**
  逐一列出了技术文献中出现的代号（如专利）。

- 常用属名和商品名称**(11)**
  列出了药剂已知的常用属名和商品名称。提醒注意下列标志（→另见“缩略语”）：

  – 对于为《词典》收集资料时在相关文献中遇到的已注册药剂，在受保护的专利名称前加上一个商标符号®（由于编辑和技术原因，该符号置于词头）。

    在这方面请注意，此类资料是随时变动的。同样，如果《词典》收入的药剂名称前未加商标符号®，这并不表示它不是已注册的药剂受保护的专利名称，反之亦然。

– 如果已知某种药剂除含有受管制的物质以外，还含有其他不受国际管制的成分，则在名称的末尾处加上一个星号(*)。在名称的末尾加两个星号(**)则表示该制剂含有一种以上受国际管制的物质。在这种情况下，所含每一种物质的专门介绍中均载列该制剂的名称。不过，资料来源并未一一说明每种制剂的构成情况。

> 例如：在美达西泮的专门介绍范例中，载列了“®Tranquirax*”，表示这是含有多种成分的药剂，除含有受管制的精神药物美达西泮之外，还含有不受国际管制的其他成分；而且，它的商品名称是已注册受保护的专利名称。

➢ 盐类和衍生物

每篇专门介绍的第三部分(12)载列了受管制药物的盐类和衍生物的资料，这些资料可能与药物管制有特定的关系。《词典》仅载列已有记述的或常用的盐类的详细情况，以及受国际管制物质的某些已有记述的或常用的衍生物和异构体（即酯类和醚类）的详细情况。

同受管制的基体一样（→见上文），载列了其盐类和衍生物的下列资料：

- 盐类或衍生物的名称
一般情况下，受管制物质的盐类或衍生物的名称是基体的主要名称加上每种酸性阴离子的名称。提供了盐类或衍生物的英文、法文和西班牙文三种语文的名称（→阿拉伯文、中文和俄文名称见第三部分）。

- 分子式
→见上文**(3)**

- 分子量
→见上文**(4)**

- 无水基体理论上的百分比
无水基体理论上的百分比系指物质的有关盐类或衍生物（即酯或醚）中的无水基体部分，以百分比表示。

- 结构式
仅在少数具体情况下才载列结构式（如芽子碱的酯类）。

- 基体的盐类或衍生物的其他常用名称
载列了相关的盐类或衍生物已有记述的或使用的化学名称、代号、属名和药剂商品名称，载列方式与基体相同（见上文）。

在不同的国家里，市场上销售的同名药剂配方不一定相同，建议每次都查看产品标签上注明的成分。还务请注意，在某些情况下，相同的名称在不同国家可能代表不同的物质。因此建议尽可能核对这些名称和各自的化学名称或定义。关于物质在销售中所用的商品名称，同一个名称可能既指基体又指一种盐类（→见下文），在不同国家甚至可能代表不同的盐类。商品名称列在已知的与之相对应的药品形式（基体或盐类）下面。

第二部分

《词典》的第二部分为专门介绍载列的所有名称按英文字母顺序排列的对照表，均对照专门介绍中描述的各自的基体物质、盐类或衍生物的主要名称。务请随时查阅对照表，因为它提供的资料可用于文献中出现同一名称指代不同的物质、药物的不同形式（基体或盐）、同一物质的不同盐类的情况，或药剂中含有一种以上受国际管制物质的情况。

> 例如：专门介绍中将药剂“®Diazebrum”列在双二甲乙基萘磺酸氯氮卓和盐酸氯氮卓下面，该名称在对照表中与这两种盐类相对应；在专门介绍中药剂“®氯普唑仑”仅列在盐类甲磺酸氯普唑仑后面，因而在对照表中对应为“氯普唑仑→甲磺酸氯普唑仑”。

为实用起见，对照表中取消了专门介绍中药剂的已注册受保护的专利名称商标符号®。但为含有一种以上物质或一种以上受国际管制物质的制剂的名称保留了星号（*或**）（→另见“缩略语”）。

第三部分

《词典》的第三部分有五种双语一览表。载列了专门介绍中描述的编入附表的所有麻醉药品和精神药物及其盐类和衍生物的主要名称。这些一览表有联合国所有正式语文版本，是从英文翻译成其他语文或从其他语文翻译成英文的。由于技术和编辑上的原因，专门介绍无法列出三种语文以上的名称。

另外，专门介绍是按物质主要名称的英文字母顺序排列的，意即在查找时需已知物质的英文名称。此外，懂英文、法文或西班牙文的人可用一览表查找阿拉伯文、中文或俄文名称或同义词，反之亦然。

> 例如：母语为阿拉伯文、懂法文的海关官员使用《词典》查一种用中文标注的制剂。他首先在第三部分的双语一览表中查到该物质的英文名称，再查到阿拉伯文和法文名称；然后，他会在对照表中查到该制剂的形式和所含的物质；然后再翻到相关的专门介绍，查阅更多的资料（如：该物质的性质、法文的化学系统名称，以及适用于该制剂所含物质的国际管制制度）。

第四部分

《词典》第四部分为一个表格，其中载有关于国际管制制度的资料，提供了所有相关的麻醉药品和精神药物编入附表的详细情况。《词典》中添加这一部分主要是为了使各国和国际药物管制部门在需要了解每种物质编入附表的情况时都能快速查找到。该表格有联合国所有六种语文版本。

➢ 附表编制历程和目前的管制情况

《词典》的最后一部分所载的资料提及了麻醉药品委员会根据 1961 年《麻醉品单一公约》和 1971 年《精神药物公约》的有关规定作出的附表编制决定（**1961-2006** 年）。

可以很容易地在表格中查到受国际管制的麻醉药品和精神药物的管制情况，不仅有目前的管制制度，即适用的附表（表一、表二、表三或表四）和公约（1961 年或 1971 年），还有管制情况的历史变化。

- 第一栏是按字母顺序排列的麻醉药品和精神药物的主要名称（→见“术语”）。最初的附表编制决定中指定的名称—如果不同于目前的主要名称—则列在下面。未考虑常见的拼写改动（**“th”→“t”**，**“ph”→“f”**，见下文范例）。“制剂”按照表三进行管制并在 1961 年公约的各项有关规定中分别作了定义，其名称列在各自的麻醉药品下面。对附表编制历程的重要评注还指出了从一个附表转入另一个附表的情况，以及其他的修正情况。

例如：“Me**th**am**ph**etamine”现已改为“ME**T**AM**F**ETAMINE”（国际非专利商标名），但在 1971 年公约表二的药物清单中仍为“其他非专利商标名或俗名”。

List of Substances in Schedule II

表二药物

国际非专利商标名	其他非专利商标名或俗名	化学名称
AMFETAMINE (苯丙胺)	amphetamine (苯丙胺)	(±)-*alpha*-methylphenethylamine
DEXAMFETAMINE (右旋苯丙胺)	dexamphetamine (右旋苯丙胺)	(+)-*alpha*-methylphenethylamine
FENETYLLINE (芬乃他林)		7-[2-[(*alpha*-methylphenethyl)amino]ethyl]theophylline
LEVAMFETAMINE (左旋苯丙胺)	levamphetamine (左旋苯丙胺)	(–)-(R)-*alpha*-methylphenethylamine
无	levomethamphetamine (左旋甲基苯丙胺)	(–)-*N*,*alpha*-dimethylphenethylamine
MECLOQUALONE (甲氯喹酮)		3-(*o*-chlorophenyl)-2-methyl-4(3*H*)-quinazolinone
METAMFETAMINE (甲基苯丙胺)	methamphetamine (甲基苯丙胺)	(+)-(*S*)-*N*, *alpha*-dimethylphenethylamine
METAMFETAMINE RACEMATE (外消旋甲基苯丙胺)	methamphetamine racemate (外消旋甲基苯丙胺)	(±)-*N*,*alpha*-dimethylphenethylamine

清单范例，1971 年公约

- 第二栏为最初决定将每种药物编入附表的时间。“原清单”指 1961 年公约和 1971 年公约分别确定的受管制的麻醉药品和精神药物的初始清单。
- 第三栏为麻醉药品和精神药物目前（2006 年）的管制情况，指明了其目前所在的附表和对其进行管辖的公约（1961 年《麻醉品单一公约》和 1971 年《精神药物公约》）。

➢ 对药物及其盐类、异构体、酯类和醚类的管制范围和管制制度

国际管制制度的各项规定是受国际药物管制条约管辖的。1961 年《麻醉品单一公约》于 1964 年生效，后经《1972 年议定书》修正。其后制订的 1971 年《精神药物公约》规定了类似的简明国际管制制度。最近一项国际药物管制条约是 1988 年《联合国禁止非法贩运麻醉药品和精神药物公约》，其中载有受国际管制的前体和基本化学品清单。

下文简要介绍 1961 年公约和 1971 年公约所确定的对麻醉药品和精神药物的管制范围和管制制度。此外还提供了关于将管制范围扩大至受管制物质的盐类、异构体、酯类和醚类的明确而详细的情况，因为公约的清单中并未逐一具体说明此类细节。

- **1961 年麻醉品公约**

受国际管制的麻醉品及其制剂按照致瘾药力、滥用的可能性和治疗效用分别归类，列入四个附表。[11]根据 1961 年公约受管制的麻醉品按其治疗效用和滥用的可能性之间的关系分别列入两个附表（表一和表二）。适用于表一所列药物的管制规定是 1961 年公约的标准制度；表二所列的药物据认为滥用可能性较小，在医学上的应用较为广泛。补充的表三和表四两个附表分别收入了表一和表二中的药物作合法医学用途的的制剂，以及表一中据认为是性质特别危险且治疗效用有限的特定药物。

除了 1961 年麻醉品公约表一、表二、表四中所列的每种药物之外，还请注意以下扩大的管制范围，其中涉及：

– <u>表一</u>：
  (a) 本表所列药物的异构体，凡在特定的化学式中有可能存在的，都包括在内，特别指明排除的除外；

  (b) 本表所列药物的酯类和醚类，凡有可能存在的，都包括在内，列入其他附表的除外；

  (c) 本表所列药物的盐类，包括前两项所规定的酯类、醚类和异构体的盐类，凡有可能存在的，均包括在内。

– <u>表二</u>：
  (a) 本表所列药物的异构体，凡在特定的化学式中有可能存在的，均包括在内，特别指明排除的除外；

  (b) 本表所列药物的盐类，包括前一项所规定的异构体的盐类，凡有可能存在的，均包括在内。

– <u>表四</u>：
  (a) 本表所列药物的盐类，凡有可能形成的，均包括在内。

另外，管制范围也扩大至受管制麻醉品的所有同位素形式，如通常用作分析参比物质的氘化药物。

- **1971 年精神药物公约**

为精神药物所规定的管制制度原则上是以麻醉品管制制度为基础的。不过，在 1971 年公约中，按药物的治疗效用和其滥用所造成的公共卫生风险之间的关系，将必要的管制措施分类列入四个独立的附表。[12]这四个附表以两个变量的滑动尺度分类：表一表示公共卫生风险高而治疗效用低，因而管制措施最严格；表四则相反，表示公共卫生风险较低而治疗效用较高。

除了 1971 年精神药物公约表一至表四所列的每种药物之外，还请注意以下扩大的管制范围，其中涉及：

---

[11] 在这方面务请注意，1961 年公约的麻醉品附表不一定与各国的药物管制立法所使用的列表办法相一致。

[12] 1971 年公约所规定的管制措施为最低管制要求。

– 表一、表二、表三、表四：

(a) 这些附表所列药物的盐类，凡有可能存在的，均包括在内。

– 表一：

(a) 本表所列药物的立体异构体，凡是在特定化学式中有可能存在的，均包括在内，特别指明排除的除外（更多详细情况见下文的解释准则）。

– 表二、表三、表四：

为澄清 1971 年公约表二至表四所列药物的立体异构体的管制范围，编写了解释准则，[13]因而须遵守以下标准：

(a) 如未指明一特定对映体的化学名称，或仅列入了该物质的外消旋形式，则 R-对映体和 S-对映体及 RS-外消旋体均受管制，麻醉药品委员会的决定特别指明排除的除外；

(b) 如指明了一特定对映体，则该物质的外消旋形式也受管制，经委员会的决定特别指明排除的除外，而另一对映体不受管制。若一对映体受管制，则该对映体与另一对映体的混合物也受管制。若物质的分子中含有一个以上手性中心，则所有非对映异构体及其外消旋对均受管制，委员会的决定特别指明排除的除外。如果指明了一特定的非对映异构体，则只有该非对映异构体受管制。

(c) 附表编制决定用化学名称和国际非专利名称来指明相关的精神药物。其他根据订正的化学命名规则构成的化学名称只要酌情保留了立体定向性，也可用于正式文件中。如果之后对国际非专利名称进行的任何修改中使用的化学名称不同于附表编制决定所使用的化学名称，则正式文件不应使用该国际非专利名称。

此外，管制范围还扩大到受管制的精神药物的所有同位素形式，如通常用作分析参比物质的氘化药物。

征求新的资料

如上所述，附表所列物质采用的名称各种各样。而且，制药业正不断开发新的制剂，世界各地的新产品都以新的商品名称上市。因此，即使本版《词典》未列出某一制剂所采用的某一名称，也不一定意味着该物质不受国际管制。

为确保《词典》保持常新，如有新的资料，包括任何订正或修改建议，敬请致函联合国毒品和犯罪问题办事处实验室和科学科：

Laboratory and Scientific Section
United Nations Office on Drugs and Crime
P.O. Box 500, 1400 Vienna, Austria.
传真：+43-1-26060-5967
电子邮件：lab@unodc.org
http://www.unodc.org/unodc/en/scientific_support.html

[13] “关于 1971 年公约表二、表三和表四所列物质的立体异构体的解释准则”，载于：世界卫生组织药物依赖问题专家委员会：第三十二次报告，世界卫生组织技术报告系列第 903 号（日内瓦，世界卫生组织，2001 年），附件。

Содержание

Стр.

Предисловие ~~~ *v* ❶

Пояснительные примечания ~~~ *vii*

Терминология ~~~ *vii*
Употребление специальных терминов и символов ~~~ *vii*
Глоссарий химических терминов ~~~ *ix*
Сокращения ~~~ *x*

Образец монографической статьи (Часть первая) ~~~ *xi*
Химическая информация и режим контроля ~~~ *xii*
Другие общепринятые названия ~~~ *xiii*
Соли и производные ~~~ *xiv*

Перекрестный указатель (Часть вторая) ~~~ *xv*

Двуязычные перечни (Часть третья) ~~~ *xv*

Международный режим контроля (Часть четвертая) ~~~ *xvi*

Изменения списочного статуса и текущий режим контроля ~~~ *xvi*
Сфера применения и режим контроля над веществами, их солями, изомерами, сложными эфирами и простыми эфирами ~~~ *xvii*

Часть первая

Монографические статьи по наркотическим средствам и психо-тропным веществам, находящимся под международным контролем ~~~ 3

~ • ~ • ~ ❷

Часть вторая

Алфавитный перекрестный указатель названий ~~~ 315

Часть третья

Международный режим контроля: изменения списочного статуса и текущий режим контроля ~~~ 521

Английский → французский → английский ~~~ 521
Английский → испанский → английский ~~~ 547
Английский → арабский → английский ~~~ 573
Английский → китайский → английский ~~~ 605
Английский → русский → английский ~~~ 633

Часть четвертая

Двуязычные перечни названий всех контролируемых веществ, их обычных солей и производных с переводом с английского языка и на английский язык ~~~ 705

Предисловие

Для обозначения наркотических средств и психотропных веществ, находящихся под международным контролем, используется множество названий, особенно в сфере торговли и в технической литературе, что усложняет задачу контроля над наркотиками для национальных и международных органов. *Многоязычный словарь по наркотическим средствам и психотропным веществам, находящимся под международным контролем,* составлен прежде всего с целью помочь этим органам, и были приложены все силы к тому, чтобы сделать *Словарь* как можно более полным.

Первый многоязычный перечень веществ, находящихся под международным контролем, который охватывал только наркотические средства, был опубликован в 1958 году[1]. Первое издание *Многоязычного словаря* в его современном виде, которое охватывало как наркотические средства, так и психотропные вещества, было опубликовано в 1983 году[2], а затем в 1993 году было опубликовано второе издание[3]. Настоящее издание также является обновленным и помимо данных, включенных в предыдущие издания, содержит самую последнюю информацию о наркотических средствах и психотропных веществах, находящихся под международным контролем. Завершает эту серию международных словарей по наркотикам новое отдельное издание *Многоязычного словаря по прекурсорам и основным химическим веществам, находящимся под международным контролем*, который охватывает вещества, включенные в списки Конвенции 1988 года[4].

При подготовке настоящего третьего пересмотренного издания *Многоязычного словаря по наркотическим средствам и психотропным веществам, находящимся под международным контролем,* применялись те же принципы и критерии, которые были использованы при подготовке издания 1993 года, и в нем сохранен прежний формат: в первой части содержатся отдельные монографические статьи по веществам, находящимся под международным контролем, а во второй части содержится перекрестный алфавитный указатель названий, включенных в монографические статьи.

В настоящее издание добавлено также две новые части: в третьей части содержатся двуязычные перечни всех контролируемых веществ на арабском, испанском, китайском, русском и французском языках с переводом на английский язык, а в четвертой части содержится информация о международном режиме контроля, в том числе об изменении списочного статуса и текущих требованиях контроля для соответствующих наркотических средств и психотропных веществ.

Наконец, с целью облегчить пользование *Словарем* были пересмотрены и переработаны пояснительные примечания к настоящему изданию.

---

[1] *Многоязычный перечень наркотических средств, находящихся под международным контролем,* издание Организации Объединенных Наций, 1958 год (в продаже под № 58.XI.1); второе издание было выпущено в 1963 году (в продаже под № 63.XI.2), а третье – в 1969 году (в продаже под № E/F/S/R.69.XI.1).

[2] *Многоязычный словарь по наркотическим средствам и психотропным веществам, находящимся под международным контролем,* издание Организации Объединенных Наций, 1983 год (в продаже под № E/F/R/S.83.XI.5); *Добавление 1,* издано в 1988 году (в продаже под № E/F/R/S.88.XI.2).

[3] *Многоязычный словарь по наркотическим средствам и психотропным веществам, находящимся под международным контролем,* издание Организации Объединенных Наций, 1993 год (в продаже под № E/F/S.93.XI.5); *Добавление 1,* издано в 1998 году (в продаже под № E/F/S.93.XI.2).

[4] Конвенция Организации Объединенных Наций о борьбе против незаконного оборота наркотических средств и психотропных веществ 1988 года.

Пояснительные примечания

Настоящее издание "*Многоязычного словаря по наркотическим средствам и психотропным веществам, находящимся под международным контролем*" (именуемого далее "*Словарь*") задумывалось как многопрофильный словарь, соединяющий в себе химические данные с информацией о международном контроле над наркотиками. По существу настоящий *Словарь* представляет собой специальное техническое справочное издание и выполняет ряд функций как:

<u>глоссарий</u>, включенный в **пояснительные примечания** и содержащий упрощенные определения и разъяснения конкретных терминов, используемых в *Словаре*. Их главное назначение – помочь разобраться в технических, научных и юридических терминах для использования *Словаря* в деятельности по контролю над наркотиками и в других целях;

<u>словарь</u>, содержащий отдельные **монографические статьи** с соответствующей химической информацией и номенклатурой по всем контролируемым веществам (ЧАСТЬ ПЕРВАЯ); и информацию о применимом в отношении них **международном режиме контроля** (ЧАСТЬ ЧЕТВЕРТАЯ);

<u>тезаурус</u> в виде **перекрестного указателя** названий веществ и их синонимов, перечисленных в монографических статьях (ЧАСТЬ ВТОРАЯ); и

<u>словник</u>, содержащий **двуязычные перечни** контролируемых веществ, в том числе их *солей* и *производных*, описанных в монографических статьях, на всех официальных языках Организации Объединенных Наций[5] (ЧАСТЬ ТРЕТЬЯ).

В пояснительных примечаниях, которые приводятся на следующих страницах, содержатся технические, терминологические и лингвистические разъяснения, краткие обзоры по соответствующим темам и информации, содержащимся в каждой части *Словаря*, и примеры, иллюстрирующие его использование.

Терминология

➢ Термины "наркотические средства" и "вещества"

Словарь охватывает находящиеся под международным контролем наркотические средства и психотропные вещества, как они определены в Единой конвенции о наркотических средствах 1961 года[6] с поправками, внесенными в нее в соответствии с Протоколом 1972 года[7], и в Конвенции о психотропных веществах 1971 года[8]. В этом смысле выражения "наркотическое средство" и "психотропное вещество" являются юридическими терминами.

В настоящее время насчитывается 118 наркотических средств и их препаратов и 115 психотропных веществ, которые включены в списки соответственно Конвенции 1961 года и Конвенции 1971 года. В этих конвенциях они определяются следующим образом:

---

[5] Официальными языками Организации Объединенных Наций являются следующие шесть языков: английский, арабский, испанский, китайский, русский и французский языки.

[6] United Nations, Treaty series, vol. 520, No. 7515.

[7] 1972 Protocol Amending the Single Convention on Narcotic Drugs, 1961, ibid., vol. 976, No. 14152.

[8] United Nations, vol. 1019, No. 14956.

"Наркотическое средство" означает любое из веществ, включенных в Списки I и II, – естественных или синтетических [Конвенция 1961 года: статья 1 ОПРЕДЕЛЕНИЯ, пункт 1, подпункт j)]. В этой связи следует отметить, что в тексте Единой конвенции на французском языке английскому словосочетанию "*narcotic drug*" соответствует слово "*stupéfiant*", так же, как в тексте на испанском языке используется термин "*estupefaciente*", а в тексте на русском языке в соответствии с французской и испанской терминологией используется термин "*наркотическое средство*"[9].

"Психотропное вещество" означает любое вещество, природное или синтетическое, или любой природный материал, включенные в Список I, II, III или IV [Конвенция 1971 года: статья 1 ИСПОЛЬЗОВАНИЕ ТЕРМИНОВ, пункт e]].

В иных случаях, в общем фармацевтическом смысле, термины "*наркотики*" и "*вещества*" используются в *Словаре* как взаимозаменяемые общие понятия, если они ни к чему не привязаны и специально не обозначаются как "наркотические средства" и "психотропные вещества".

➢ "Основные названия" веществ

В качестве основных обозначений фармацевтических веществ, находящихся под международным контролем, в *Словаре* используются их наиболее широко распространенные названия, которые в настоящем издании именуются "*основными названиями*". Эти названия были определены в решениях Комиссии по наркотическим средствам относительно списочного статуса веществ и соответствующим образом применялись в международных договорах о контроле над наркотиками (дополнительная информация о международном режиме контроля и подробные сведения о соответствующих решениях, касающихся списочного статуса веществ, содержатся в Части четвертой).

Как правило, "*основные названия*" соответствуют названиям, которые определены в Системе международных непатентованных названий (МНН) фармацевтических веществ[10]. В тех случаях, когда МНН для контролируемых наркотических средств и психотропных веществ отсутствуют, используются другие непатентованные, "родовые" или ненаучные наименования.

➢ Цифры, значки и курсив

Химическая номенклатура содержит арабские цифры; значки (+), (-), (±); отдельные элементы, выделенные курсивом, например буквы латинского алфавита *H*, *N*, *O*, *a*, *d*, *l*, *p*; буквы греческого алфавита *α*, *β*, *γ*; и различные приставки греческого или латинского происхождения, например *альфа*, *бета*, *цис*, *эндо*, *мета*, *пара*, *транс* и т.д. Эти специальные элементы обычно отделены от остальной части названия дефисом.

---

[9] *Commentary on the Single Convention on Narcotic Drugs, 1961*, United Nations publication, 1973 (Sales No. E.73.XI.1).

[10] Международные непатентованные названия (МНН) фармацевтических веществ; Списки (1-91) предлагаемых МНН и Списки (1-52) рекомендуемых МНН. Сводный перечень № 11, Всемирная организация здравоохранения, Женева 2004 год. Система МНН была создана в 1950 году в качестве международной номенклатуры, обеспечивающей признаваемую во всем мире систему идентификации фармацевтических веществ или фармакологически активных компонентов с помощью единых и применяемых во всем мире наименований. Всемирная организация здравоохранения (ВОЗ) обновляет и издает сводные перечни МНН на регулярной основе.

➢ Глоссарий химических терминов

Глоссарий содержит упрощенные определения некоторых специальных терминов, используемых в общей химии. Их назначение – помочь разобраться в технической информации, изложенной на следующих страницах.

Анион — Отрицательно заряженный ион.

Атомная масса — Среднее относительное значение массы атомов элемента, рассчитываемое по относительному содержанию *изотопов* в природном элементе, например в водороде (1,008).

Дейтерий — Один из тяжелых изотопов водорода, содержащий в своем ядре один нейтрон и один протон $^{2}_{1}H$.

Изомеры — Молекулы с одинаковыми молекулярными формулами, но разными структурными формулами, т.е. одинаковые по составу и молекулярной массе, но различающиеся по строению и/или расположению атомов в пространстве. Различают структурные *изомеры* и *стереоизомеры*.

Изотопы — Разновидности химического элемента, различающиеся по *атомной массе*; например, водород (1,008) и *дейтерий* (2,014).

Производные — Соединения, образованные или полученные из других соединений. Обычно они содержат основные элементы исходного вещества.

Рацематы — Смесь эквимолекулярных количеств двух *энантиомеров*. Химическое обозначение *рацемата* отличается от обозначений *энантиомеров* наличием значков "(±)", "*RS*" или приставок "рац-" или "рацем-".

Соли — Соединения с кислотно-основными свойствами, обычно присутствующие в фармацевтических препаратах. Как правило, именно *соли* органических оснований являются фармакологически активными компонентами препаратов, содержащихся в веществах, находящихся под международным контролем. Теоретически *соли* с основанием могут быть получены практически из всех известных кислот.

Стереоизомеры — Группа *изомеров*, имеющих одинаковую молекулярную формулу, но различающихся по расположению атомов в пространстве и вследствие этого по своим физическим и фармакологическим свойствам.

Энантиомеры — *Стереоизомеры*, относящиеся друг к другу как несимметричный предмет к своему зеркальному изображению.

Эфиры простые — Общий термин для обозначения любого органического соединения, молекула которого образуется в результате взаимодействия двух спиртов.

$$R_1–O–R_2$$

Эфиры сложные — Общий термин для обозначения любого органического соединения, молекула которого образуется в результате взаимодействия кислоты со спиртом:

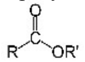

➢ Сокращения

В *Словаре* используются следующие сокращения, относящиеся в основном к монографическим статьям по наркотическим средствам и психотропным веществам, находящимся под международным контролем, которые содержатся в первой части:

mol.wt.	молекулярная масса
% b. anh.	содержание безводного основания в процентах
Sch.	Список
(1961)	Единая конвенция о наркотических средствах 1961 года с поправками, внесенными в нее в соответствии с Протоколом 1972 года
(1971)	Конвенция о психотропных веществах 1971 года
®	Товарный знак, применяемый с зарегистрированными патентованными названиями, охраняемыми авторским правом, если они приводятся и подтверждаются в соответствующей литературе (для целей монографических статей по веществам такой знак ставится в приставке торгового названия)
*	Препарат содержит также другие компоненты, не находящиеся под международным контролем
**	Препарат содержит более одного вещества, находящегося под международным контролем.
→	см.

Часть первая

В первой части *словаря* содержатся **монографические статьи** по наркотическим средствам и психотропным веществам, находящимся под международным контролем, которые расположены в английском алфавитном порядке *основных названий* веществ. Представленный ниже образец монографической статьи отражает информацию, которая включается по каждому веществу, находящемуся под контролем.

***Основное название* (1)** **Medazepam - Médazépam - Medazepam**

***Природа вещества* (2)** Synthetic substance - Substance synthétique - Sustancia sintética

***Молекулярная формула* (3)** $C_{16}H_{15}ClN_2$

***Молекулярная масса* (4)** mol. wt. 270.8

***Теоретическое процентное содержани безводного основания* (5)** % b. anh. 100

***Международный режим контроля* (6)** Sch. IV (1971)

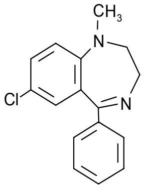

(8) *Структурная формула*

***Систематическое химическое название* (7)**
7-chloro-2,3-dihydro-1-methyl-5-phenyl-1*H*-1,4-benzodiazepine
Chloro-7 dihydro-2,3 méthyl-1 phényl-5 1*H*-benzodiazépine-1,4
7-cloro-2,3-dihidro-1-metil-5-fenil-1*H*-1,4-benzodiazepina

1*H*-1,4-benzodiazepine, 7-chloro-2,3-dihydro-1-methyl-5-phenyl-
4-amino-5-chloro-*N*-(2-diethylaminoethyl)-2-methoxybenzamide
4-amino-5-chloro-*N*-(2-diethylaminoethyl)-*o*-anisamide
7-chlor-1-methyl-5-phenyl-2,3-dihydro-1*H*-1,4-benzodiazepin
7-chlor-2,3-dihydro-1-methyl-5-phenyl-1*H*-1,4-benzodiazepin
7-cloro-2,3-dihidro-1-metil-5-fenil-1*H*-1,4-benzodiacepina
Chloro-7 méthyl-1 phényl-5 dihydro-2,3 1*H*-benzodiazépine-1,4
Medacepán
Medazepam, -a, -um

(9) *Другие химические названия*

AHR 3070 C
MK 745
S 804

(10) *Кодовые обозначения*

***Общие родовые и торговые названия* (11)**

®Ansilan	®Kobazepam	®Neuromit	®Rudotel
®Ansius	®Lasazepam	®Nevololon	®Rusedal
®Anxitol	®Lerisum	®Nivelton	®Sedepam
®Azepamid	Lesmit	®Nobraksin	®Seremit
®Becamedic	Luzepin	®Nobral	®Serenium
®Benson	®Medalema	®Nobredan	Sicosom
®Betriple Relax	®Medaurin	®Nobritol	®Siman
®Camarines	®Medazepam AWD	®Nobritol F	®Siozepam
Ciclotran		®Nobrium	®Stratium
®Debrum*	®Medazepol	®Nobrium AD	®Templane
®Diepin	®Megasedan	Pamnace	®Templane retard
®Elbrus	®Metonas	®Pazital	®Terzedin
®Enobrin	Mezapam	®Psiquium	®Tranko-Buskas
®Esmail	®Mezepan	Randum*	®Tranquilax
®Glorium	®Moderakid	®Raporan	®Tranquirax*
®Hibinil	®Narsis	®Resmit	®Valenio
Klidrax	Navisil	®Resmitoron	®Vegatar

***Соли и производные* (12)** Medazepam hydrochloride - Chlorhydrate de médazépam - Clorhidrato de medazepam

$C_{16}H_{15}ClN_2 \cdot HCl$

mol. wt. 307.2

% b. anh. 88.2

1*H*-1,4-benzodiazepine, 7-chloro-2,3-dihydro-1-methyl-5-phenyl-,monohydrochloride
7-chloro-2,3-dihydro-1-methyl-5-phenyl-1*H*-1,4-benzodiazepine monohydrochloride

Ro 5-4556

➢ Химическая информация и режим контроля

Первый блок (1)-(8) каждой монографической статьи содержит основную химическую информацию и номенклатуру, а также краткое описание текущего режима контроля (по состоянию на 2006 год).

- *Основное название* **(1)**

  Основное название вещества указывается на английском, испанском и французском языках (основные названия на арабском, китайском и русском языках → см. в Части Третьей).

- *Природа вещества* **(2)**

  Природа вещества, т.е. является ли оно натуральным или синтетическим, указывается на английском, испанском и французском языках. В отдельных случаях при необходимости приводится более подробная информация.

- *Молекулярная формула* **(3)**

  Молекулярная формула - это химическая формула, отражающая виды и количество атомов в молекуле.

- *Молекулярная масса* **(4)**

  Молекулярная масса вещества, представляющая собой сумму *атомных масс* всех атомов молекулы, указывается с точностью до одной десятой.

- *Теоретическое процентное содержание безводного основания* **(5)**

  Теоретическое процентное содержание безводного основания - это выраженная в процентах часть безводного основания вещества.

- *Международный режим контроля* **(6)**

  Указываются, соответственно, Список I, II, III или IV и Конвенция 1961 года или Конвенция 1971 года, согласно которым контролируется соответствующее вещество (по состоянию на 2006 год). Дополнительную информацию о системе изменения списочного статуса для целей международного контроля над наркотиками, приводимую также на арабском, китайском и русском языках, см. в Части Четвертой (→ "Международный режим контроля: изменение списочного статуса и текущий режим контроля").

- *Систематическое химическое название* (7)

  Систематическое химическое название содержит точное описание вещества с точки зрения его молекулярного состава. Это название содержит числа, значки, специальные знаки и т.д., которые позволяют определить структуру химического вещества. Оно приводится на английском, испанском и французском языках.

- *Структурная формула* **(8)**

  Структурная формула представляет собой графическое изображение расположения атомов и связей в молекуле.

➢ **Другие общепринятые названия**

Второй блок (9)-(11) каждой монографической статьи содержит другие химические названия, кодовые обозначения, общие родовые и торговые названия.

- *Другие химические названия* **(9)**

  Здесь в алфавитном порядке приводятся некоторые другие химические названия, варианты химической номенклатуры и другие общепринятые обозначения веществ на разных языках. За исключением некоторых широко распространенных бытовых названий (например, "экстази"), жаргонные и разговорные названия, используемые в сфере незаконного оборота, как правило, не указываются.

- *Кодовые обозначения* **(10)**

  Здесь перечисляются кодовые обозначения (например, номера патентов), появившиеся в технической литературе.

- *Общие родовые и торговые названия* **(11)**

  Здесь перечисляются известные общепринятые родовые и торговые названия фармацевтических препаратов. Обращается внимание на следующее (→ см. также "Сокращения"):

  – Если в период сбора информации, подлежащей включению в *Словарь*, в соответствующей литературе было обнаружено, что препарат является зарегистрированным фармацевтическим препаратом, то перед охраняемым патентованным названием ставится символ зарегистрированного товарного знака ® (по техническим причинам он ставится в начале названия).

    В этой связи следует иметь в виду, что такие данные могут изменяться. Если зарегистрированный товарный знак ® не стоит перед названием фармацевтического препарата, указанного в Словаре, это само по себе не означает, что данное название не является охраняемым патентованным названием зарегистрированного фармацевтического препарата, и в равной степени не означает обратного.

  – Фармацевтические препараты, которые, согласно имеющейся информации, помимо контролируемого вещества содержат другие компоненты, не находящиеся под международным контролем, отмечены звездочкой (*) в конце названия. Двумя звездочками (**) в конце названия отмечены препараты, которые содержат более одного вещества, находящегося под международным контролем. В таком случае это название указывается в монографической статье по каждому из этих веществ. Однако производители не всегда представляют информацию о составе каждого препарата.

> Например: В образце монографической статьи по медазепаму указан "®Tranquirax*", который помечен как комплексный фармацевтический препарат, содержащий контролируемое психотропное вещество медазепам, а также другие компоненты, не находящиеся под международным контролем; кроме того, это торговое название является зарегистрированным охраняемым патентованным названием.

➢ Соли и производные

Третий блок (12) каждой монографической статьи содержит информацию о *солях* и *производных* контролируемых веществ, которые могут представлять интерес для целей контроля над наркотиками. В *Словаре* содержатся сведения лишь о тех *солях*, которые были описаны или широко используются, а также сведения о некоторых *производных* и *изомерах* веществ, находящихся под международным контролем (например, *сложных эфирах* и *простых эфирах*).

Как и по исходным контролируемым веществам (→ см. выше), в отношении *солей* или *производных* приводится следующая информация:

- *Название соли или производного*

  Обычно название соли или *производного* контролируемого вещества состоит из основного названия исходного вещества и названия соответствующего кислотного *аниона*. Названия *солей* или *производных* указываются здесь на трех языках: английском, испанском и французском (их названия на арабском, китайском и русском языках → см. в Части Третьей).

- *Молекулярная формула*

  → см. выше **(3)**

- *Молекулярная масса*

  → см. выше **(4)**

- *Теоретическое процентное содержание безводного основания*

  Теоретическое процентное содержание безводного основания - это выраженная в процентах часть безводного основания соответствующей соли или *производного* (например, *сложного эфира* или *простого эфира*) вещества.

- *Структурная формула*

  Структурная формула приводится лишь в некоторых определенных случаях (например, для *сложных эфиров* экгонина).

- *Другие общепринятые названия, используемые для солей или производных исходного вещества*

  Химические названия, кодовые обозначения, родовые и торговые названия фармацевтических препаратов, которые описаны или используются в отношении соответствующих *солей* или *производных*, указываются таким же образом, как и в отношении исходного вещества (см. выше).

Фармацевтические препараты, продаваемые под одним и тем же названием, могут иметь разный состав в разных странах, поэтому рекомендуется всегда обращать внимание на состав, указанный на этикетке. Следует также отметить, что иногда одно и то же название может использоваться в разных странах для обозначения разных веществ. Поэтому рекомендуется по возможности сверять такие названия с соответствующими химическими обозначениями или определениями. Что касается торговых названий, под которыми вещества поступают в продажу, то одно и то же название может использоваться для обозначения как исходного вещества, так и *соли* (→ см. ниже), или даже для обозначения разных *солей* в разных странах. Когда это известно, торговое название относят к соответствующей форме вещества (основанию или *соли*).

Часть вторая

Вторая часть *Словаря* представляет собой алфавитный **перекрестный указатель** всех названий, включенных в монографические статьи с перекрестными ссылками на соответствующие *основные названия* исходного вещества, *соли* или производного, которые описываются в монографических статьях. Следует всегда обращаться к перекрестному указателю, поскольку он оказывается полезным в тех случаях, когда в литературе используется одно и то же название для обозначения разных веществ, разных форм вещества (основания или *соли*), разных *солей* одного и того же вещества или когда фармацевтические препараты содержат более одного вещества, находящегося под международным контролем.

> Например: Фармацевтический препарат "®Diazebrum" указывается в монографической статье как по дибунату хлордиазепоксида, так и по гидрохлориду хлордиазепоксида, а также имеет ссылку в указателе на обе *соли*; в то время как фармацевтический препарат "®Loprazolam" приводится лишь в монографии по *соли* мезилату лопразолама и, соответственно, приводится в указателе как "Лопразолам → Лопразолама мезилат".

Символ зарегистрированного товарного знака ®, входящий в зарегистрированные охраняемые патентованные названия фармацевтических препаратов, включенных в монографические статьи, по практическим соображениям был исключен из перекрестного указателя. У названий препаратов, содержащих более одного вещества или более одного вещества, находящегося под международным контролем, сохраняется соответственно значок (*) или (**) (→ см. также "Сокращения").

Часть третья

Третья часть *Словаря* содержит пять **двуязычных перечней** *основных названий* всех контролируемых наркотических средств и психотропных веществ, в том числе их *солей* и *производных*, описанных в монографических статьях. Эти перечни представлены на всех языках Организации Объединенных Наций с переводом с английского языка и на английский язык, поскольку по техническим причинам представить эти названия в монографических статьях более чем на трех языках не представляется возможным.

Кроме того, монографические статьи расположены в английском алфавитном порядке *основных названий* веществ, что предполагает знание названия вещества на английском языке при поиске его в *Словаре*. Эти перечни могут также оказаться полезны в том случае, когда сначала требуется найти название или синонимы на арабском, китайском или русском языках при условии знания английского, испанского или французского языка, либо когда поиск ведется в обратном направлении.

> Например: Сотруднику таможни, для которого арабский является родным языком и который знает французский язык, необходимо найти в *Словаре* препарат, название которого указано на китайском языке. Сначала в двуязычных перечнях Части третьей он находит название вещества на английском языке, а потом на арабском и французском; затем в перекрестном указателе он определяет форму и вещества, содержащиеся в препарате; после этого он обращается к соответствующим монографическим статьям, содержащим дополнительную информацию (например, природу вещества, систематическое химическое название на французском языке и международный режим контроля, применимый к веществам, содержащимся в соответствующем препарате).

Часть четвертая

В четвертой части *Словаря* представлена таблица, содержащая информацию о **международном режиме контроля,** включая сведения о списочном статусе всех соответствующих наркотических средств и психотропных веществ. Она включена в *Словарь* прежде всего с целью помочь национальным и международным органам по контролю над наркотиками быстро найти требуемую информацию о списочном статусе по каждому веществу. Эта таблица представлена на всех шести языках Организации Объединенных Наций

➢ Изменения списочного статуса и текущий режим контроля

Информация, содержащаяся в последней части *Словаря*, касается **решений о списочном статусе (1961-2006 годы)** Комиссии по наркотическим средствам (КНС), которые были приняты согласно соответствующим положениям Единой конвенции о наркотических средствах 1961 года и Конвенции о психотропных веществах 1971 года.

Она позволяет легко установить списочный статус наркотических средств и психотропных веществ, находящихся под международным контролем, и отражает в табличной форме не только текущий режим контроля, т.е. применяемый Список (I, II, III или IV) и Конвенцию (1961 или 1971 года), но и развитие режима контроля.

- В первой колонке перечислены наркотические средства и психотропные вещества, расположенные в алфавитном порядке их *основных названий* (→ см. "Терминология"). Указываются названия, закрепленные в первоначальных решениях о списочном статусе, если они отличаются от современных *основных названий*. Общепринятые изменения написания названий на английском языке не учитываются ("**th**" → "**t**"; "**ph**" → "**f**", см. пример ниже). "Препараты", контролируемые в рамках Списка III и определенные в соответствующих положениях Конвенции 1961 года, перечисляются под соответствующими наркотическими средствами. Как важное примечание к изменениям списочного статуса указываются также случаи переноса из одного Списка в другой и другие поправки.

Например: "Me**th**am**ph**etamine", по-прежнему относящийся к "другим незарегистированным или ненаучным названиям" в Перечне веществ, включенных в Список II Конвенции 1971 года, теперь пишется как "ME**T**AM**F**ETAMINE" (МНН):

Вещества, включенные в Список II

International non-proprietary name (INN)	Other non-proprietary or trivial names	Chemical name
AMFETAMINE	amphetamine	(±)-*alpha*-methylphenethylamine
DEXAMFETAMINE	dexamphetamine	(+)-*alpha*-methylphenethylamine
FENETYLLINE		7-[2-[(*alpha*-methylphenethyl)amino] ethyl]theophylline
LEVAMFETAMINE	levamphetamine	(–)-(*R*)-*alpha*-methylphenethylamine
Not available	levomethamphetamine	(–)-*N*,*alpha*-dimethylphenethylamine
MECLOQUALONE		3-(*o*-chlorophenyl)-2-methyl-4(3*H*)- quinazolinone
METAMFETAMINE	methamphetamine	(+)-(*S*)-*N*,*alpha*-dimethylphenethylamine
METAMFETAMINE RACEMATE	methamphetamine racemate	(±)-*N*,*alpha*-dimethylphenethylamine

Образец перечня Конвенции 1971 года

- Во второй колонке указывается год принятия первоначального решения о списочном статусе в отношении каждого вещества. Таким образом, под "Первоначальным перечнем" понимаются первые перечни контролируемых наркотических средств и психотропных веществ, определенные соответственно в Конвенции 1961 года и Конвенции 1971 года.

- В третьей колонке сообщается о текущем (по состоянию на 2006 год) режиме контроля над наркотическими средствами и психотропными веществами с указанием соответствующего Списка, в который они помещены, и соответствующей распространяющейся на них Конвенции (Единой конвенции о наркотических средствах 1961 года или Конвенции о психотропных веществах 1971 года).

➢ Сфера применения и режим контроля над веществами, их солями, изомерами, сложными эфирами и простыми эфирами

Международный режим контроля регулируется положениями международных договоров о контроле над наркотиками. Единая конвенция о наркотических средствах 1961 года вступила в силу в 1964 году, и в нее были внесены поправки в соответствии с Протоколом 1972 года. Затем была принята Конвенция о психотропных веществах 1971 года, предусматривающая аналогичную согласованную международную систему контроля. Последним международным договором о контроле над наркотиками была Конвенция Организации Объединенных Наций о борьбе против незаконного оборота наркотических средств и психотропных веществ 1988 года, содержащая перечни прекурсоров и основных химических веществ, находящихся под международным контролем.

Ниже в обобщенном виде изложена информация о сфере применения и режиме контроля над наркотическими средствами и психотропными веществами согласно Конвенции 1961 года и Конвенции 1971 года. Кроме того, разъясняется вопрос о распространении сферы применения контроля на *соли*, *изомеры*, *сложные эфиры* и *простые эфиры* контролируемых веществ, поскольку они специально не выделены в соответствующих перечнях Конвенций.

- ***Конвенция о наркотических средствах 1961 года***

Наркотические средства и их **препараты**, находящиеся под международным контролем, распределены по четырем Спискам[11] в зависимости от их способности вызывать зависимость, возможности злоупотребления ими и их терапевтической ценности. Наркотические средства, находящиеся под контролем согласно Конвенции 1961 года, перечисляются в одном из двух Списков (I и II) в зависимости от степени их пригодности для терапевтических целей и возможности злоупотребления ими. Положения о контроле, применимые в отношении наркотических средств, включенных в Список I, образуют стандартный режим контроля согласно Конвенции 1961 года; Список II содержит наркотические средства, которые, как считается, в меньшей степени могут быть предметом злоупотребления и которые шире используются в медицине. Два дополнительных Списка (III и IV) охватывают соответственно препараты наркотических средств, включенных в Список I или II, которые предназначены для законного использования в медицинских целях, и отдельные

---

[11] В этой связи следует отметить, что Списки наркотических средств Конвенции 1961 года не обязательно согласуются с системами регулирования, предусмотренными в национальном законодательстве о контроле над наркотиками каждой страны.

наркотические средства из Списка I, которые, как считается, обладают особенно опасными свойствами и находят весьма ограниченное применение в лечебной практике.

Следует иметь в виду, что помимо веществ, перечисленных в Списках I, II и IV Конвенции о наркотических средствах 1961 года, сфера применения контроля распространяется также на:

– Список I:

(a) *изомеры*, если таковые определенно не исключены, наркотических средств в этом Списке в тех случаях, когда существование таких *изомеров* возможно в рамках данного конкретного химического обозначения;

(b) *сложные* и *простые эфиры* наркотических средств, числящихся в настоящем Списке, если они не фигурируют в другом Списке, во всех случаях, когда существование таких *сложных* и *простых эфиров* возможно;

(c) *соли* всех наркотических средств, перечисленных в этом Списке, включая *соли сложных эфиров, простых эфиров* и *изомеров*, как предусмотрено выше, во всех случаях, когда существование таких *солей* возможно.

– Список II:

(a) *изомеры*, если таковые определенно не исключены, наркотических средств в этом Списке в тех случаях, когда существование таких *изомеров* возможно в рамках данного конкретного химического обозначения;

(b) *соли* всех наркотических средств, перечисленных в этом Списке, включая *соли изомеров*, как предусмотрено выше, во всех случаях, когда существование таких *солей* возможно.

– Список IV:

(a) *соли* всех наркотических средств, перечисленных в этом Списке, когда существование таких *солей* возможно.

Кроме того, сфера применения контроля распространяется также на все изотопные формы контролируемых наркотических средств, например на *дейтерированные* наркотические средства, которые обычно используются в качестве аналитических стандартов.

- ***Конвенция о психотропных веществах 1971 года***

Система контроля в отношении **психотропных веществ** в принципе основывается на системе контроля в отношении наркотических средств. В то же время в Конвенции 1971 года необходимые меры контроля распределяются по четырем отдельным Спискам[12], в зависимости от терапевтической пользы соответствующих веществ и опасности для здоровья населения, связанной со злоупотреблением ими. В них применяется скользящая шкала этих двух

[12] Меры контроля, предусмотренные в Конвенции 1971 года, представляют собой минимальные требования в отношении контроля.

переменных: Список I предполагает высокую степень опасности для здоровья населения и очень ограниченную пригодность для лечебных целей и поэтому самые строгие меры контроля, в то время как Список IV предполагает обратное, т.е. наименьшую опасность для здоровья населения и наибольшую пригодность для лечебных целей.

Следует иметь в виду, что помимо веществ, перечисленных в Списках I-IV Конвенции о психотропных веществах 1971 года, сфера применения контроля распространяется на:

– Списки I, II, III, IV:

(a) *соли* веществ, перечисленных в этих Списках, во всех случаях, когда существование таких *солей* возможно.

– Список I:

(a) *стереоизомеры*, если таковые определенно не исключены, веществ в этом Списке, в тех случаях, когда существование таких *стереоизомеров* возможно в рамках конкретного химического обозначения (дополнительные разъяснения см. также в принципах толкования ниже).

– Списки II, III, IV:

Для разъяснения вопроса о сфере применения контроля в отношении *стереоизомеров* веществ, включенных в Списки II-IV Конвенции 1971 года, были разработаны принципы толкования[13], в связи с чем следует применять следующие правила:

(a) если химическое обозначение конкретного *энантиомера* не указывается или включается лишь *рацемическая* форма вещества, контроль распространяется как на *R*- и *S-энантиомеры*, так и на *RS-рацемат*, если они специально не исключены решением Комиссии по наркотическим средствам;

(b) если указывается конкретный *энантиомер*, контроль распространяется также на *рацемическую* форму вещества, если она специально не исключена решением Комиссии, а на другой *энантиомер* контроль не распространяется. В том случае, если какой-либо *энантиомер* подпадает под контроль, смесь этого *энантиомера* с другим веществом, имеющим конфигурацию *энантиомера*, также подпадает под контроль. Если в молекуле вещества имеется несколько хиральных центров, под контроль подпадают все диастереоизомеры и их *рацемические* пары, если они специально не исключены решением Комиссии. Если обозначение указывает на конкретный диастереоизомер, контроль распространяется только на этот диастереоизомер;

(c) для определения соответствующих психотропных веществ в решениях о списочном статусе использовались соответствующие химические обозначения и МНН. В официальных документах могут использоваться альтернативные химические обозначения, основанные на измененных правилах химической номенклатуры, если они, в

[13] "Interpretation guidelines concerning the stereoisomers in Schedules II, III and IV of the 1971 Convention", in: WHO Expert Committee on Drug Dependence: Thirty-second Report, WHO Technical Report Series No. 903 (Geneva, World Health Organization, 2001), Annex.

соответствующих случаях, отражают специфический стереоизомерический характер конфигурации. Если в рамках какого-либо последующего изменения определения МНН используется химическое обозначение, отличное от того, которое содержится в решении о списочном статусе, такое МНН должно быть исключено из официальных документов.

Кроме того, сфера применения контроля распространяется также на все изотопные формы контролируемых психотропных веществ, например на *дейтерированные* наркотические средства, которые обычно используются в качестве аналитических стандартов.

Запросы дополнительной информации

Как уже отмечалось выше, для обозначения контролируемых веществ используется множество различных названий. Кроме того, фармацевтическая промышленность разрабатывает новые препараты, и во всем мире на рынке появляются новые продукты под новыми торговыми названиями. Поэтому отсутствие какого-либо названия препарата в настоящем издании *Словаря* не всегда означает, что это вещество не находится под международным контролем.

Для того чтобы *Словарь* постоянно обновлялся, просьба направлять новую информацию, включая любые предлагаемые поправки или изменения, по адресу:

Laboratory and Scientific Section
United Nations Office on Drugs and Crime
P.O. Box 500, 1400 Vienna, Austria.
Факс: +43-1-26060-5967
Эл. почта: lab@unodc.org
http://www.unodc.org/unodc/en/scientific_support.html

Part One

Première Partie

Primera Parte

الجزء الأول

第一部分

Часть первая

Acetorphine - Acétorphine - Acetorfina

Derivative of thebaine - Dérivé de la thébaïne - Derivado de la tebaína

$C_{27}H_{35}NO_5$

mol. wt. 453.6

% b. anh. 100

Sch. I, IV (1961)

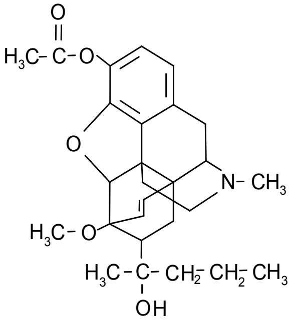

3-*O*-acetyltetrahydro-7*α*-(1-hydroxy-1-methylbutyl)-6,14-*endo*-ethenooripavine
Acétyl-*O*-3 (hydroxy-1-méthylbutyl)-7*α* *endo*-éthéno-6,14 tetrahydrooripavine
3-*O*-acetiltetrahidro-7*α*-(1-hidroxi-1-metilbutil)-6,14-*endo*-etenooripavina

(6*R*,7*R*,14*R*)-3-*O*-acetyl-7,8-dihydro-7-(1-hydroxy-1-methylbutyl)-6-*O*-methyl-6,14-ethenomorphine
[4*α*,5*α*-epoxy-7*α*-[(*R*)-2-hydroxypentan-2-yl]-6-methoxy-17-methyl-6,14-ethenomorphinan-3-yl]acetat
[5*α*,7*α*(*R*)]-3-(acetyloxy)-4,5-epoxy-6-methoxy-*α*,17-dimethyl-*α*-propyl-6,14-ethenomorphinan-7-methanol
3-acetoxy-4,5-epoxy-6,14-*endo*-etheno-7*α*-(1-hydroxy-methylbutyl)-6-methoxy-*N*-methylmorphinan
3-acetoxy-4,5-epoxy-7*α*-(1-hydroxy-1-methyl-butyl)-6-methoxy-*N*-methyl-6,14-*endo*-aetheno-morphinan
3-*O*-acetyl-17-propylorvinol
3-*O*-acetyl-6,14-*endo*etheno-6,7,8,14-tetrahydro-7*α*-(2-hydroxy-pent-2-yl)-oripavine
3-*O*-acetyl-7*α*-[1(*R*)-hydroxy-1-methylbutyl]-6,14-*endo*ethenotetrahydrooripavine
5-acetoxy-1,2,3,3*a*,8,9-hexahydro-2*α*-[1(*R*)-hydroxy-1-methylbutyl]-3-methoxy-12-methyl-3,9*a*-etheno-9,9*b*-iminoethanophenantrol[4,5-*bcd*]furan
5-acetyl-2*α*-(2-hydroxy-2-pentyl)-3,9*a*-etheno-9,9*b*-iminoethano-1,2,3,3*a*,8,9,9*a*,9*b*-octahydroiminoethanophenanthro[4,5-*bcd*]furan
6,7,8,14-tetrahydro-7*α*-[(1*R*)-hydroxy-1-methylbutyl]-6,14-*endo*-ethenooripavine-3-acetate
Acetorphin, -um
Acétoxy-5 [hydroxy-1(*R)* méthyl-1-butyl]-2*α* méthoxy-3 méthyl-12 éthéno-3,9*a* iminoéthano-9,9*b* hexahydro-1,2,3,3*a*,8,9 phénantro[4,5-*bcd*] furanne
Acétyl-O^3 [hydroxy-1(*R*) méthyl-1 butyl]-7*α* méthyl-O^6 *endo*éthéno-6,14 dihydro-7,8 morphine
Etorphine 3-acetate
Etorphine acetate
O^3-acetil-7,8-dihidro-7*α*-[1(*R*)-hidroxi-1-metilbutil]-O^6-metil-6,14-*endo*etenomorfina
O^3-acetyl-7,8-dihydro-7*α*-[1(*R*)-hydroxy-1-methylbutyl]-O^6-methyl-6,14-*endo*ethenomorphine

Acetorphine hydrochloride - Chlorhydrate d'acétorphine - Clorhidrato de acetorfina

$C_{27}H_{35}NO_5 \cdot HCl$

mol. wt. 490.1

% b. anh. 92.6

M 183
NIH 8074
UM 501

Acetyl-*alpha*-methylfentanyl - Acétyl-*alpha*-méthylfentanyl - Acetil-*alfa*-metilfentanilo

Synthetic substance - Substance synthétique - Sustancia sintética

$C_{22}H_{28}N_2O$

mol. wt. 336.0

% b. anh. 100

Sch. I, IV (l96l)

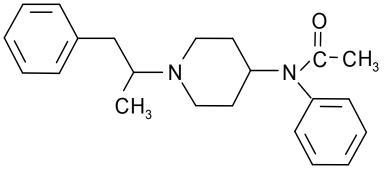

N-[1-(*α*-methylphenethyl)-4-piperidyl]acetanilide
N-[(*α*-méthylphénéthyl)-1 pipéridyl-4] acétanilide
N-[1-(*α*-metilfenetil)-4-piperidil]acetanilida

Acetil-*alfa*-metilfentanil
Acetyl-*α*-methylfentanyl
N-[1-(1-methyl-2-phenylethyl)-4-piperidinyl]-*N*-phenylacetamide
N-phenyl-*N*-[1-(1-phenylpropan-2-yl)-4-piperidyl]acetamid

Acetyldihydrocodeine - Acétyldihydrocodéine - Acetildihidrocodeína

Derivative of codeine - Dérivé de la codéine - Derivado de la codeína

$C_{20}H_{25}NO_4$

mol. wt. 343.4

% b. anh. 100

Sch. II (l96l)

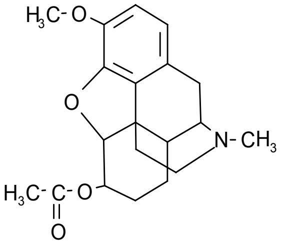

(4,5*α*-epoxy-3-methoxy-17-methylmorphinan-6*α*-yl)acetat
(5*α*,6*α*)-4,5-epoxy-3-methoxy-17-methylmorphinan-6-ol acetate (ester)
12-acetoxy-2-methoxy-*N*-methyl-1,11-epoxy-morphinan
3-methoxy-6-acetoxy-*N*-methyl-4,5-epoxymorphinan
3-metossi-4,5-epossi-6-acetossi-*N*-metilmorfinano
4,5-epoxy-3-methoxy-17-methylmorphinan-6-ol acetat
4,5*α*-epoxy-3-methoxy-17-methylmorphinan-6*α*-yl acetate
6-acetoxy-3-methoxy-*N*-methyl-4,5-epoxymorphinan
6-acetoxy-4,5-epoxy-3-methoxy-*N*-methylmorphinan
Acetilcodena
Acetildiidrocodeina
Acétyl-6 dihydro-7,8 codéine
Acetyldihydrocodein, -one, -um
Acetyldihydrokodein
Acidrocodeine

<u>Acetyldihydrocodeine hydrochloride - Chlorhydrate d'acétyldihydrocodéine - Clorhidrato de acetildihidrocodeína</u>

$C_{20}H_{25}NO_4 \cdot HCl$

mol. wt. 379.8

% b. anh. 90.4

Acetylcodon, -e

Acetylmethadol - Acétylméthadol - Acetilmetadol

Synthetic substance - Substance synthétique - Sustancia sintética

$C_{23}H_{31}NO_2$

mol. wt. 353.5

% b. anh. 100

Sch. I (1961)

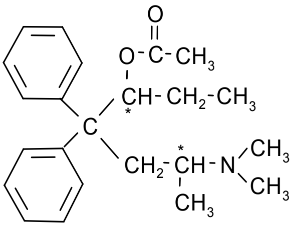

3-acetoxy-6-dimethylamino-4,4-diphenylheptane
Acétoxy-3 diméthylamino-6 diphényl-4,4 heptane
3-acetoxi-6-dimetilamino-4,4-difenilheptano

Because of the two asymmetric carbon atoms (marked with asterisks) six acetylmethadols are possible, as can be seen in the following diagram:

Par suite de la présence de deux atomes de carbone asymétriques (marqués d'astérisques), six acétylméthadols sont possibles, ainsi qu'il ressort du diagramme suivant:

Por la presencia de dos átomos de carbono asimétricos (marcados con asteriscos), son posibles seis acetilmetadoles, como puede verse en el diagrama siguiente:

(Braenden, O.J., and Wolff, P. O. *Bulletin of the World Health Organization – Bulletin del'Organisation mondiale de la santé*, 1965, 10, 1003.)

Acetylmethadol	Alphacetylmethadol	*d*-alphacetylmethadol *dl*-alphacetylmethadol *l*-alphacetylmethadol
	Betacetylmethadol	*d*-betacetylmethadol *dl*-betacetylmethadol *l*-betacetylmethadol

Alphacetylmethadol and betacetylmethadol (including their isomers) have been placed separately under international control (→ Alphacetylmethadol and → Betacetylmethadol).

L'alphacétylméthadol et le bétacétylméthadol (avec leurs isomères) ont été placés séparément sous contrôle international (→ Alphacétylméthadol et → Bétacétylméthadol).

Alfacetilmetadol y betacetilmetadol (incluyendo sus isómeros) han sido colocados separadamente bajo fiscalización internacional (→ Alfacetilmetadol y → Betacetilmetadol).

(6-dimethylamino-4,4-diphenylheptan-3-yl)acetat
1-äthyl-4-dimethylamino-2,2-diphenylpentylacetat
1-ethyl-4-dimethylamino-2,2-diphenyl-pentylacetat
2-dimetilamino-4,4-difenil-3-acetoxiheptano
4,4-difenil-6-dimetilamino-3-acetoxiheptano
4,4-diphenyl-6-dimethylamino-3-acetoxyheptane
4-acetoxy-*N*,*N*,1-trimethyl-3,3-diphenyl-hexylamine

4-dimethylamino-1-ethyl-2,2-diphenylpentyl acetate
5-acetoxy-2-dimethylamino-4,4-diphenylheptane
5-acetoxy-*N*,*N*-dimethyl-4,4-diphenyl-2-heptylamine
6-(dimethylamino)-4,4-diphenyl-3-heptanol acetate (ester)
6-dimethylamino-4,4-diphenyl-3-acetoxyheptan, -e
6-dimethylamino-4,4-diphenyl-3-heptyl acetate
6-dimethylamino-4,4-diphenyl-heptan-3-ol-3-*O*-acetat
6-dimethylamino-4,4-diphenylheptyl-(3)-acetate
Acemethadone
Acéméthadone
Acétate de méthadyl
Acetato de metadilo
Acetilmetadone
Acetyldimepheptanol
Acetylmetadol, -um
Acetylmethadol, -e, -um
Amidol acetate
Benzeneethenol, *β*-[2-(dimethylamino)propyl]-*α*-ethyl-*β*-phenyl-, acetate (ester)
Dimepheptanoacetat
Diméthylamino-6 diphényl-4,4 acétoxy-3 heptane
Diphényl-4,4 diméthylamino-6 acétoxy-3 heptane
Methadyl acetate
O-acetyl-2-dimethylamino-4,4-diphenyl-3-heptanol
O-acetyl-6-dimethylamino-4,4-diphenyl-3-heptanol
Race-Acetylmethadol
β-[2-(dimethylamino)propyl]-*α*-ethyl-*β*-phenylbenzeneethanol acetate (ester)
β-[2-(dimethylamino)propyl]-*α*-ethyl-*β*-phenylbenzeneethanolacetat

NIH 2953

Alfentanil - Alfentanil - Alfentanilo

Synthetic substance - Substance synthétique - Sustancia sintética

$C_{21}H_{32}N_6O_3$

mol. wt. 416.5

% b. anh. 100

Sch. I (l96l)

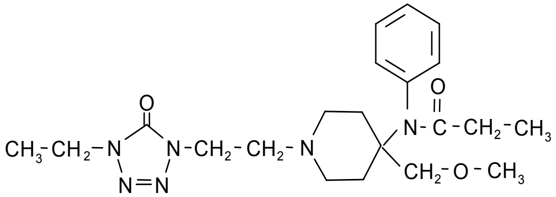

N-[1-[2-(4-ethyl-4,5-dihydro-5-oxo-1*H*-tetrazol-1-yl)ethyl]-4-(methoxymethyl)-4-piperidinyl]-*N*-phenylpropanamide
N-[[(éthyl-4 oxo-5 dihydro-4,5 1*H*-tétrazolyl-1)-2 éthyl]-1 (méthoxyméthyl)-4 pipéridyl-4] propionanilide
N-[1-[2-(4-etil-4,5-dihidro-5-oxo-1*H*-tetrazol-1-il)etil]-4-(metoximetil)-4-piperidinil]-*N*-fenilpropanamida

Alfenta
Alfentanilum
N-[1-[2-(4-äthyl-5-oxo-2-tetrazolin-1-yl)-äthyl]-4-methoxymethyl-4-piperidyl]propionanilid
N-[1-[2-(4-ethyl-5-oxo-2-tetrazolin-1-yl)-ethyl]-4-(methoxymethyl)-4-piperidyl]propionanilide
N-[1-[2-(4-ethyl-5-oxo-2-tetrazolin-1-yl)-ethyl]-4-(methoxymethyl)-piperid-4-yl]propionanilide
N-[1-[2-(4-ethyl-5-oxo-4,5-dihydro-1*H*-tetrazol-1-yl)ethyl]-4-methoxymethyl-4-piperidyl]-*N*-phenylpropanamid
Propanamide, *N*-[1-[2-(4-ethyl-4,5-dihydro-5-oxo-1*H*-tetrazol-1-yl)-ethyl]-4-(methoxymethyl)-4-piperidinyl]-*N*-phenyl-

®Rapifen

Alfentanil hydrochloride - Chlorhydrate d'alfentanil - Clorhidrato de alfentanilo

$C_{21}H_{32}N_6O_3 \cdot HCl \cdot H_2O$

mol. wt. 471

% b. anh. 88.4

Monoclorhidrato de alfentanil
Monoclorohidrato de *N*-[1-[2-(4-etil-4,5-dihidro-5-oxo-1*H*-tetrazol-1-il)etil]-4-(metoximetil)-4-piperidinil]-*N*-fenilpropanamida
Monohydrochlorure de *N*-[[(ethyl-4 oxo-5 dihydro-4,5 1*H*-tétrazolyl-1)-2 éthyl]-1 (methoxymethyl)-4pipéridyl-4] propionanilide
N-[1-[2-(4-ethyl-4,5-dihydro-5-oxo-1*H*-tetrazol-1-yl)ethyl]-4-(methoxymethyl)-4-piperidinyl]-*N*-phenylpropanamide monohydrochloride
N-[1-[2-(4-ethyl-4,5-dihydro-5-oxo-1*H*-tetrazol-1-yl)ethyl]-4-(methoxymethyl)-4-piperidinyl]-*N*-phenyl, monohydrochloride, monohydrate
N-[1-[2-(4-ethyl-4,5-dihydro-5-oxo-2-tetrazolin-1-yl)ethyl]-4-(methoxymethyl)-4-piperidyl]propionanilide monohydrochloride, monohydrate

R 39209

®Alfenta	®Brevafen	®Fentalim	®Rapifen
®Alfentanil	®Fanaxal	®Limifen	

Allobarbital - Allobarbital - Alobarbital

Synthetic substance - Substance synthétique - Sustancia sintética

$C_{10}H_{12}N_2O_3$

mol. wt. 208.3

% b. anh. 100

Sch. IV (1971)

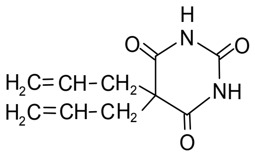

5,5-diallylbarbituric acid
Acide diallyl-5,5 barbiturique
Ácido 5,5-dialilbarbitúrico

2,4,6(1*H*,3*H*,5*H*)-pyrimidinetrione, 5,5-di-2-propenyl-
5,5-di-2-propenil-2,4,6(1*H*,3*H*,5*H*)-pirimidintriona
5,5-di-2-propenyl-2,4,6(1*H*,3*H*,5*H*)-pyrimidinetrione
5,5-diallylbarbitursäure
5,5-diallylhexahydropyrimidine-2,4,6-trione
Acidum diallylbarbituricum
Allbarbital
Allobarbital, -e, -um
Allobarbitone
Allylbarbitural
Dialilbarbitona
Dialilmal, -um
Dialilmalonilurea
Diallylbarbital
Diallylbarbitone
Diallylbarbituric acid
Diallylmalonylurea
Diallymal, -um

NSC 9324

®Allobital
®Allylgesic*
®Alnox
®Analgetico
®Analgisul**
®Asmac
®Barballyl
®Barbidal
®Cibalgin, -a, -e,*
®Curral
®Diadol
®Diafanal
®Diagen
®Dial
®Diallynal
®Dialum
®Dorm
®Dormallyl
®Dwuallyl
®Eunalgit*
®Malil, -um
®Malyl
®Novallyl
®Pannazin*
®Salsocain
®Salso-Novakin
®Sedaton
®Sediomed S**
®Sedo
®Sedormed
®Soneryl
®Spasmo Plus*
®Spasmo-Eunalgit*
®Supponeryl
®Vitalgin*

Allobarbital-aminophenazone - Allobarbital-aminophénazone - Alobarbital-aminofenazona

$C_{10}H_{12}N_2O_3 \cdot C_{11}H_{13}N_3O$

mol. wt. 411.5

% b. anh. 50.6

Allopyrabital

®Pannazin*
®Vitalgin*

Allylprodine – Allylprodine – Alilprodina

Synthetic substance - Substance synthétique - Sustancia sintética

$C_{18}H_{25}NO_2$

mol. wt. 287.4

% b. anh. 100

Sch. I (1961)

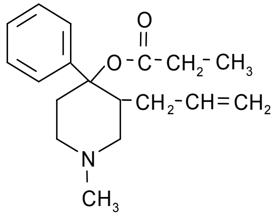

3-allyl-1-methyl-4-phenyl-4-propionoxypiperidine
Allyl-3 méthyl-1 phényl-4 propionoxy-4 pipéridine
3-alil-1-metil-4-fenil-4-propionoxipiperidina

(3-allyl-1-methyl-4-phenyl-4-piperidyl)propionat
1-methyl-3-allyl-4-phenyl-4-propionyloxypiperidin, -e
1-methyl-4-phenyl-3-(2-propenyl)-4-piperidinol propionate (ester)
1-methyl-4-phenyl-3-(2-propenyl)-4-piperidinolpropionat
3-allyl-1-methyl-4-fenylpiperidyl-(4)-propionat
3-allyl-1-methyl-4-phenyl-4-piperidinol propionate (ester)
3-allyl-1-methyl-4-phenyl-4-piperidyl propionate
3-allyl-1-methyl-4-phenyl-4-propionyloxypiperidine
3-allyl-1-metyl-4-fenyl-4-propionoksypiperidin
4-piperidinol, 1-methyl-4-phenyl-3-(2-propenyl)-, propanoate (ester)
Allilprodina
Allylprodin, -um
Alperidine
Propionsäure-(3-allyl-1-methyl-4-phenyl-4-piperidyl)-ester
α-3-allyl-1-methyl-4-phenyl-4-propionoxypiperidine

Ro 2-7113

Allylprodine hydrochloride - Chlorhydrate d'allylprodine - Clorhidrato de alilprodina

$C_{18}H_{25}NO_2 \cdot HCl$

mol. wt. 323.8

% b. anh. 88.7

NIH 7440

Alphacetylmethadol – Alphacétylméthadol - Alfacetilmetadol

Synthetic substance - Substance synthétique - Sustancia sintética

$C_{23}H_{31}NO_2$

mol. wt. 353.5

% b. anh. 100

Sch. I (l961)

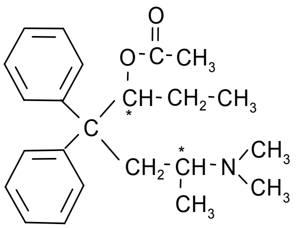

α-3-acetoxy-6-dimethylamino-4,4-diphenylheptane
α-acétoxy-3 diméthylamino-6 diphényl-4,4 heptane
α-3-acetoxi-6-dimetilamino-4,4-difenilheptano

Because of the two asymmetric carbon atoms (marked with asterisks) six alphacetylmethadols are possible, as can be seen in the following diagram:

Par suite de la présence de deux atomes de carbone asymétriques (marqués d'astérisques), six alphacétylméthadols sont possibles, ainsi qu'il ressort du diagramme suivant:

Por la presencia de dos átomos de carbono asimétricos (marcados con asteriscos), son posibles seis alfacetilmetadoles, como puede verse en el diagrama siguiente:

(Braenden, O.J., and Wolff, P. O. *Bulletin of the World Health Organization – Bulletin del'Organisation mondiale de la santé*, 1965, 10, 1003.)

Acetylmethadol	Alphacetylmethadol	*d*-alphacetylmethadol *dl*-alphacetylmethadol *l*-alphacetylmethadol
	Betacetylmethadol	*d*-betacetylmethadol *dl*-betacetylmethadol *l*-betamcetylethadol

Acetylmethadol and betacetylmethadol (including their isomers) have been placed separately under international control (→ Acetylmethadol and → Betacetylmethadol).

L'acétylméthadol et le bétacétylméthadol (avec leurs isomères) ont été placés séparément sous contrôle international (Acétylméthadol →et → Bétacétylméthadol).

Acetilmetadol y betacetilmetadol (incluyendo sus isómeros) han sido colocados separadamente bajo fiscalización internacional (→ Acetilmetadol y → Betacetilmetadol).

(+)-(3*R*,6*R*)-6-(dimethylamino)-4,4-diphenyl-3-heptanol
(3*R*,6*R*)-3-acetoxy-6-dimethylamino-4,4-diphenylheptane
(3*R*,6*R*)-6-dimethylamino-4,4-diphenyl-3-heptanol acetate (ester)
[(3*R*,6*R*)-6-dimethylamino-4,4-diphenylheptan-3-yl]acetat
[*R*-(*R**,*R**)]-*β*-[2-(dimethylamino)propyl]-*α*-ethyl-*β*-phenylbenzeneethanol acetate

Alfa-3-acetoksy-6-dimetilamino-4,4-difenilheptan
Alfa-6-dimetilamino-4,4-difenil-3-acetoxiheptano
Alfa-acetylmetadol
Alfacetilmetadolo
Alfametadylacetat
Alpha-3-acetoxy-6-dimethylamino-4,4-diphenylheptane
Alpha-6-dimethylamino-4,4-diphenyl-3-acetoxyheptane
Alpha-acetylmethadol
Alphacemethadone
Alphacéméthadone
Alphacetylmethadolum
Alpha-diméthylamino-6 diphényl-4,4 acétoxy-3 heptane
Benzeneethanol, *β*-[2-(dimethylamino)propyl]-*α*-ethyl-*β*-phenyl-, acetate (ester), [*R*-(*R**,*R**)]-
α-1-äthyl-4-dimethylamino-2,2-diphenylpentylacetat
α-1-ethyl-4-dimethylamino-2,2-diphenylpentylacetat
α-4-dimethylamino-1-ethyl-2,2-diphenylpentyl acetate
α-6-dimethylamino-4,4-diphenyl-3-acetoxyheptan, -e
α-6-dimethylamino-4,4-diphenyl-heptan-3-ol-3-*O*-acetat
α-acetylmethadone
α-amidon acetate
α-methadol acetate
α-methadyl acetate

Alphacetylmethadol hydrochloride - Chlorhydrate d'alphacétylméthadol - Clorhidrato de alfacetilmetadol

$C_{23}H_{31}NO_2 \cdot HCl$

mol. wt. 389.9

% b. anh. 90.7

NIH 2953

Alphameprodine - Alphaméprodine - Alfameprodina

Synthetic substance - Substance synthétique - Sustancia sintética

$C_{17}H_{25}NO_2$

mol. wt. 275.4

% b. anh. 100

Sch. I (1961)

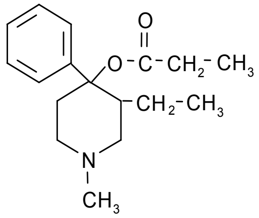

α-3-ethyl-1-methyl-4-phenyl-4-propionoxypiperidine
α-éthyl-3 méthyl-1 phényl-4 propionoxypipéridine
α-3-etil-1-metil-4-fenil-4-propionoxipiperidina

(3*R**,4*S**)-3-ethyl-1-methyl-4-phenyl-4-piperinol propionate (ester)
[(3*RS*,4*SR*)-3-ethyl-1-methyl-4-phenyl-4-piperidyl]propionat
3*α*-äthyl-1-methyl-4-phenyl-4-*α*-piperidylpropionat
3*α*-äthyl-1-methyl-4-phenyl-4-*α*-propionyloxypiperidin
3*α*-ethyl-1-methyl-4-phenyl-4*α*-piperidyl propionate
3*α*-ethyl-1-methyl-4-phenyl-4*α*-propionyloxypiperidin
Alfa-3-etil-1-metil-4-fenil-4-propionoxipiperidina
Alfa-3-etyl-1-metyl-4-fenyl-4-propionoksypiperidin

Alfameprodin
Alpha-3-ethyl-1-methyl-4-phenyl-4-propionoxypiperidine
Alpha-éthyl-3 méthyl-1 phényl-4 propionoxypipéridine
Alphameprodin, -um
Alpha-méthyl-1 éthyl-3 phényl-4 propionoxy-4 pipéridine
cis-3-ethyl-1-methyl-4-phenyl-4-piperidinol propionate (ester)
cis-3-ethyl-1-methyl-4-phenyl-4-propionyloxypiperidine
α-1-methyl-3-ethyl-4-phenyl-4-propionoxypiperidine
α-1-metyl-3-etyl-4-fenylpiperidyl-(4)-propionat
α-3-ethyl-1-methyl-4-phenyl-4-propionyloxypiperidine
α-4-propionoxy-4-phenyl-1-methyl-3-ethylpiperidine
α-propionsäure-(3-äthyl-1-methyl-4-phenyl-4-piperidyl)-ester
α-propionyloxy-4 phényl-4 méthyl-4 éthyl-3 pipéridine

NU 2-1932

Alphamethadol – Alphaméthadol - Alfametadol

Synthetic substance - Substance synthétique - Sustancia sintética

$C_{21}H_{29}NO$

mol. wt. 311.5

% b. anh. 100

Sch. I (1961)

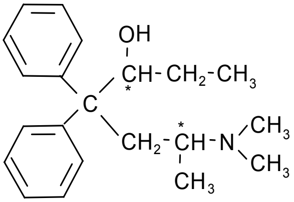

α-6-dimethylamino-4,4-diphenyl-3-heptanol
α-diméthylamino-6 diphényl-4,4 heptanol-3
α-6-dimetilamino-4,4-difenil-3-heptanol

Because of the two asymmetric carbon atoms (marked with asterisks) six isomers are possible, as can be seen in the following diagram:

Par suite de la présence de deux atomes de carbone asymétriques (marqués d'astérisques), six isomères sont possibles, ainsi qu'il ressort du diagramme suivant:

Por la presencia de dos átomos de carbono asimétricos (marcados con asteriscos), son posibles seis isómeros, como puede verse en el diagrama siguiente:

(Braenden, O.J., and Wolff, P. O. *Bulletin of the World Health Organization – Bulletin del'Organisation mondiale de la santé*, 1965, 10, 1003.)

Dimepheptanol (Methadol)	Alphamethadol	*d*-alphamethadol *dl*-alphamethadol *l*-alphamethadol
	Betamethadol	*d*-betamethadol *dl*-betamethadol *l*-betamethadol

Betamethadol and dimepheptanol (including their isomers) have been placed separately under international control (→ Betamethadol and → Dimepheptanol).
Le bétaméthadol et le dimépheptanol (avec leurs isomères) ont été placés séparément sous contrôle international (→ Bétaméthadol et → Dimépheptanol).
Betametadol y dimefeptanol (incluyendo sus isómeros) han sido colocados separadamente bajo fiscalización internacional (→ Betametadol y → Dimefeptanol).

(+)-(3*R*,6*R*)-6-dimethylamino-4,4-diphenyl-3-heptanol
(3*R*,6*R*)-6-dimethylamino-4,4-diphenylheptan-3-ol
[*R*-(*R**,*R**)]-*β*-[2-(dimethylamino)propyl]-*α*-ethyl-*β*-phenylbenzenethanol
Alfa-6-dimetilamino-4,4-difenil-3-heptanol
Alfa-6-dimetylamino-4,4-difenyl-3-heptanol
Alfametadolo
Alpha-6-dimethylamino-4,4-diphenyl-3-heptanol
Alpha-6-dimethylamino-4,4-diphenylheptan-3-ol
Alpha-diméthylamino-6 diphényl-4,4 heptanol-3
Alphamethadolum
Benzeneethanol, *β*-[2-(dimethylamino)propyl]-*α*-ethyl-*β*-phenyl-, [*R*-(*R**,*R**)]-
α-6-dimethylamino-4,4-diphenylheptan-3-ol
α-6-dimethylamino-diphenyl-3-heptanol
α-methadol

Alpha-methylfentanyl - *Alpha*-méthylfentanyl – *Alfa*-metilfentanilo

Synthetic substance - Substance synthétique - Sustancia sintética

$C_{23}H_{30}N_2O$

mol. wt. 350.5

% b. anh. 100

Sch. I, IV (1961)

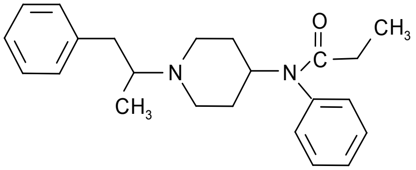

N-[1-(*α*-methylphenethyl)-4-piperidyl]propionanilide
N-[(*α*-méthylphénéthyl-1 pipéridyl-4) propionanilide
N-[1-(*α*-metilfenetil)-4-piperidil]propionanilida

1-(1-methyl-2-phenylethyl)-4-(*N*-propanilido)piperidine
Alfa-metilfentanil
China White
Methylfentanyl
N-[1-(2-phenylisopropyl)-4-piperidinyl]-N-phenylpropionamide
N-[1-(2-phenylisopropyl)-4-piperidyl]propionanilide
N-[1-(*alpha*-methyl-*beta*-phenyl)ethyl]-4-piperidyl]propionanilide
N-1-(1-methyl-2-phenylethyl)-4-piperidyl]-*N*-phenylpropanamide
N-phenyl-*N*-[(1-methyl-2-phenylethyl)-4-piperidinyl]propanamide
N-phenyl-*N*-[1-(1-phenylpropan-2-yl)-4-piperidyl]propanamid
Synthetic Heroin
α-methylfentanyl

M 2430
MCV 4287
NIH 9961
R 4481
UM 1324

Alpha-methylfentanyl hydrochloride -
Chlorhydrate d'*alpha*-méthylfentanyl - Clorhidrato de *alfa*-metilfentanilo

$C_{23}H_{30}N_2O \cdot HCl$

mol. wt. 387.0

% b. anh. 90.6

Alpha-methylthiofentanyl - *Alpha*-méthylthiofentanyl - *Alfa*-metiltiofentanilo

Synthetic substance - Substance synthétique - Sustancia sintética

$C_{21}H_{28}N_2OS$

mol. wt. 356.5

% b. anh. 100

Sch. I, IV (1961)

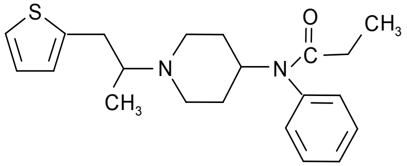

N-[1-[1-methyl-2-(2-thienyl)ethyl]-4-piperidyl]propionanilide
N-[[méthyl-1 (thiényl-2)-2 éthyl]-1 pipéridyl-4] propionanilide
N-[1-[1-metil-2-(2-tienil)etil]-4-piperidil]propionanilida

Alfa-metiltiofentanil
N-[1-(1-methyl-2-(2-thienyl)ethyl)-4-piperidyl]-*N*-phenylpropanamide
N-[1-[methyl-2-(2-thienyl)ethyl]-4-piperidinyl]-*N*-phenylpropanamide
N-[1-methyl-2-(2-thienyl)ethyl]-4-piperidyl]propionanilide
N-phenyl-*N*-[1-[1-(2-thienyl)propan-2-yl]-4-piperidyl]propanamid
α-methylthiofentanyl

MCV 4583
NIH 10538

Alpha-methylthiofentanyl hydrochloride -
Chlorhydrate d'*alpha*-méthylthiofentanyl - Clorhidrato de *alfa*-metiltiofentanilo

$C_{21}H_{28}N_2OS \cdot HCl$

mol. wt. 393.0

% b. anh. 90.7

Alphaprodine - Alphaprodine - Alfaprodina

Synthetic substance - Substance synthétique - Sustancia sintética

$C_{16}H_{23}NO_2$

mol. wt. 261.4

% b. anh. 100

Sch. I (1961)

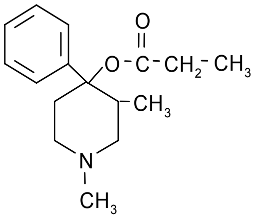

α-l,3-dimethyl-4-phenyl-4-propionoxypiperidine
α-diméthyl-l,3 phényl-4 propionyloxy-4 pipéridine
α-l,3-dimetil-4-fenil-4-propionoxipiperidina

(±)-*cis*-1,3-dimethyl-4-phenyl-4-piperidyl propionate
(±)-l,3*α*-dimethyl-4-phenyl-4*α*-piperidyl propionate
(±)-l,3*α*-dimethyl-4-phenyl-4*α*-propionyloxypiperidin
[(3*RS*,4*SR*)-1,3-dimethyl-4-phenyl-4-piperidinol propanoate (ester)
[(3*RS*,4*SR*)-l,3-dimethyl-4-phenyl-4-piperidyl]propionat

1,3-dimethyl-4-phenyl-4-piperidinol propanoate
4-piperidinol, 1,3-dimethyl-4-phenyl-, propanoate (ester), *cis*-
Alfa-l,3-dimetyl-4-fenyl-4-propionoksypiperidin
Alfaprodin
Alpha-diméthyl-l,3 phényl-4 propionoxy-4 pipéridine
Alpha-l,3-dimethyl-4-phenyl-4-propionoxypiperidine
Alphaprodin, -um
cis-l,3-dimethyl-4-phenyl-4-piperidinol propanoate (ester)
dl-alpha-l,3-dimethyl-4-phenyl-4-piperidinol propionate
dl-alpha-l,3-dimethyl-4-phenyl-4-propionoxypiperidine
α-l,3-dimethyl-4-phenyl-4-piperidinyl propionate
α-l,3-dimethyl-4-phenyl-4-propionyloxypiperidine
α-l,3-dimetyl-4-fenylpiperidyl-(4)-propionat
α-prodine
α-propionsäure-(l,3-dimethyl-4-phenyl-4-piperidyl)-ester

GF 21

Alphaprodine hydrochloride - Chlorhydrate d'alphaprodine - Clorhidrato de alfaprodina

$C_{16}H_{23}NO_2 \cdot HCl$

mol. wt. 297.8

% b. anh. 87.8

(±)-1,3-dimethyl-4-phenyl-4-piperidinol propionate (ester) hydrochloride
4-piperidinol, 1,3-dimethyl-4-phenyl-, propanoate (ester), hydrochloride, *cis*-(±)-

NU 1196

®Anadol
®Nisentil
®Nisintil
®Prisiliden, -a, -e
®Prisilidin

Alprazolam - Alprazolam - Alprazolam

Synthetic substance - Substance synthétique - Sustancia sintética

$C_{17}H_{13}ClN_4$

mol. wt. 308.8

% b. anh. 100

Sch. IV (1971)

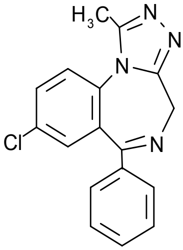

8-chloro-1-methyl-6-phenyl-4*H*-*s*-triazolo[4,3-*a*][1,4]benzodiazepine
Chloro-8 méthyl-1 phényl-6 4*H*-*s*-triazolo[4,3-*a*]benzodiazépine[1,4]
8-cloro-1-metil-6-fenil-4*H*-*s*-triazolo[4,3-*a*][1,4]benzodiazepina

4*H*-[1,2,4]triazolo[4,3-*a*][1,4]benzodiazepine, 8-chloro-1-methyl-phenyl-
8-chlor-1-methyl-6-phenyl-4*H*-s-triazolo[4,3-*a*][1,4]benzodiazepin
8-chloro-1-methyl-6-phenyl-4*H*-[1,2,4]triazolo[4,3-*a*][1,4]benzodiazepine
Alprazolamum
Chloro-8 méthyl-1 phényl-6 4*H*-*s*-triazolo[4,3-*a*][benzodiazépine-1,4]

D 65MT
TUS 1
U 31889

®Alcelam
®Alnax
®Alplax
®Alpralid*
®Alpratyrol
®Alprax
®Alpraz
®Alprazig
®Alprazolam Bayvit
®Alprazolam Biogaran
®Alprazolam Cinfa
®Alprazolam Danks Kenral
®Alprazolam Edigen
®Alprazolam EG
®Alprazolam Esteve
®Alprazolam Fabra
®Alprazolam GAM
®Alprazolam Geminis
®Alprazolam GMR
®Alprazolam Intensol
®Alprazolam Irex
®Alprazolam Kern
®Alprazolam Mabo
®Alprazolam Merck
®Alprazolam NM Pharma
®Alprazolam Normon
®Alprazolam Pharmagenus
®Alprazolam Pliva
®Alprazolam Qualix
®Alprazolam Ratiopharm
®Alprazolam Tarbis
®Alprim
®Alpronax
®Alprox
®Alti-Alprazolam
®Alzam
®Alzolam
®Alzon
®Anpress
®Ansiolit
®Ansiopax
®Anxirid
®Apo-Alpraz
®Apox*
®Apraz
®Azor
®B-Dual
®B-Dual AD
®B-Dual N
®Bestrol
®Calmax
®Calmdown
®Cassadan
®Constan
®Dizolam
®Dominium
®Drimpam
®Duazolan
®Esparon*
®Frontal
®Gen-Alprazolam
®Gerax
®Grifoalpram
®Helex
®Kalma
®Ksalol
®Medepolin
®Meridian
®Mialin
®Neupax
®Neurol
®Normapal
®Novo-Alprazol
®Nu-Alpraz
®Panix
®Pazolam
®Pharmax
®Prazam
®Prazin
®Prinox
®Pruden
®Raloxam*
®Ralozam
®Siampraxol
®Solanax
®Tafil
®Trankimazin
®Tranquinal
®Tricalma
®Unilan
®Valeans
®Xanagis
®Xanan
®Xanas
®Xanax
®Xanolam
®Xanor
®Xiemed
®Xyren
®Zacetin
®Zaxan
®Zolam
®Zolarem
®Zopax
®Zotran

Amfepramone - Amfépramone - Anfepramona

Synthetic substance - Substance synthétique - Sustancia sintética

$C_{13}H_{19}NO$

mol. wt. 205.3

% b. anh. 100

Sch. IV (1971)

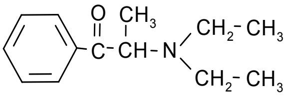

2-(diethylamino)propiophenone
(Diéthylamino)-2 propiophénone
2-(dietilamino)propiofenona

1-benzoyl-1-methyl-diethylamine
1-benzoyltriethylamine
1-phenyl-2-diaethylaminopropanon
1-propanone, 2-(diethylamino)-1-phenyl-
2-(diethylamino)-1-phenyl-1-propanone
2-diäthylamino-1-phenylpropan-1-on
2-diethylamino-1-phenylpropan-1-on
2-diethylaminopropiophenon, -e
Amfepramon, -um
Amphepramon, -e, -um
Diaethylpropionum
Diäthylpropion
Diéthylamino-2 phényl-1 propanone-1
Diethylpropion, -e, -um
α-benzoyltriäthylamin
α-benzoyl-triethylamin
α-Diäthylaminopropiophenon
α-diethylaminopropiophenon

Amfepramone glutamate - Glutamate d'amfépramone - Glutamato de anfepramona

$C_{13}H_{19}NO \cdot C_5H_9NO_4$

mol. wt. 352.4

% b. anh. 58.3

Amfepramone hydrochloride - Chlorhydrate d'amfépramone - Clorhidrato de anfepramona

$C_{13}H_{19}NO \cdot HCl$

mol. wt. 241.8

% b. anh. 84.9

1-phenyl-2-diethylaminopropanone-1 HCl
1-propanone, 2-(diethylamino)-1-phenyl-, hydrochloride
2-(diethylamino)propiophenone HCl
2-(diethylamino)propiophenone hydrochloride
Amfepramonklorid
Diethylpropion hydrochloride
DIP
Dipropion clave 735
N-(1-benzoylethyl)-*N*,*N*-diethylammonium chloride
Nopropiophenone
Phepramon
Prefamon, -e

DEP 75
T 712
UR 1423

®Abulemin
®Adipan
®Adipat
®Adiposan
®Adiposon
®Adipyn
®Agrassin**
®Alipid
®Anfamon
®Anora
®Anorex
®Apisate*
®Atractil
®Bonumin
®Brendalit
®Camuate
®Cegramine
®Control gras
®Danylen
®Delgamar
®Delgamer
®Depletite
®Derfon*
®Detripon
®Diepropon
®Dietec
®Dietil retard
®Dimen
®Diotabs
®Dobesin
®Dualid
®Dualid S

®Duramine
®Effilon
®Exipid
®Fagolip Plus
®Fastium
®Fatinil
®Fluril A
®Frekentine
®Hipofagin S
®Ifa-Norex
®Inoben
®Keramik
®Keramin
®Lineal-Rivo
®Linea-Valeas
®Lipomin
®Liposlim
®Magrene
®Magrex
®Makethin
®Maruate
®Menutil
®Moderatan
®Modératan
®Modulor
®Natorexic
®Neobes
®Nobesine
®Nobesine 25
®Nobesine 75
®Nofem
®Novo trof-ogen
®Novocaps
®Novoredugras
®Novotabs
®Nudispoz
®Nulobes
®OBCT
®Obefenon
®Obe-nix
®Obesidyl**
®Obesitex
®Oxigras
®Oxigras T
®Parabolin
®Parvin
®Préfamon
®Propion
®Redicres
®Regenon A*
®Regenon, -e*
®Regibon
®Regim
®Reginon
®Rociamin
®Rociamin-plus
®Ro-diet
®Ro-diet timed
®Sacin
®Silutin
®Sinapet
®Slim-Plus
®Super Emagrin**
®Temiran
®Tenrex
®Ten-Tab
®Tenuate
®Tenuate Dospan
®Tenucap
®Ten-u-mast
®Tepanil
®Tepanil Ten-Tab
®Tratobes
®Tylinal
®Vioxigras T
®Wehless
®Zetasona

Amfepramone resinate - Amfépramone résinate - Resinato de anfepramona

®Atractyl
®Nulobes

Amfetamine – Amfétamine - Anfetamina

Synthetic substance - Substance synthétique - Sustancia sintética

$C_9H_{13}N$

mol. wt. 135.2

% b. anh. 100

Sch. II (1971)

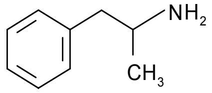

(±)-*α*-methylphenethylamine
(±)-*α*-méthylphénéthylamine
(±)-*α*-metilfenetilamina

(±)-2-amino-1-fenilpropano
(±)-2-amino-1-phenylpropane
(±)-amine-2 phényl-1 propane
(±)-phényl-1 propanamine-2
(±)-*α*-methylbenzeneethanamine
(±)-*α*-methylphenäthylamin
(Méthyl-1 phényl-2 éthyl) ammonium
(Phenylisopropyl)amine
(*RS*)-1-phenylpropan-2-ylazan
1-phenyl-2-aminopropane
Alpha-methylbenzeneethamine
Alpha-methyl-*beta*-phenethylamine
Amphaetamin, -um
Amphetamin, -a, -e, -um
Amphezamin
Anfetamine
Benzamine
Benzedrin, -a, -e

Benzeneethanamine, *α*-methyl-,(±)-
Benzpropamin, -e, -um
Beta-aminopropylbenzene
Beta-phenylisopropylamine
Deoxynorephedrine
Desoxynorephedrin, -e
dl-1-phenyl-2-aminopropan
dl-*α*-methylphenethylamine
dl-*α*-méthylphénéthylamine
dl-*α*-methyl-*β*-phenyl-ethylamine
dl-*β*-phenylisopropylamin
Norephedrane
Novydrine
Ortédrine
Phenamine
Phenedrine
Phenylisopropylamin, -e
Profamina
Rac-desoxynorephedrine
Racemic desoxynorephedrine
α-methylphenethylamin, -e
β-aminopropylbenzene
β-phenylisopropylamine

®Actedron
®Adifuge
®Adipan
®Allodene
®Amodex*
®Biphetine**
®Biphetamine**
®Dintospina
®Durophet**
®Elastonon
®Epipropane
®Eradex
®Fenamin
®Histricylethin
®Isoamyne
®Isomyn
®Mecodrin
®Ortenal**
®Panrinol
®Pirecilina**
®Promeno**
®Propisamine
®Psychedrine
Simpatedrin
Sympamine
Sympatedrine
®Tripropane

Amfetamine acetylsalicylate - Acétylsalicylate d'amfétamine - Acetilsalicilato de anfetamina

$C_9H_{13}N \cdot C_9H_8O_4$

mol. wt. 315.4

% b. anh. 42.9

®Corydrane

Amfetamine adipate - Adipate d'amfétamine - Adipato de anfetamina

$C_9H_{13}N \cdot C_6H_{10}O_4$

mol. wt. 281.3

% b. anh. 48.1

®Delcobese**

Amfetamine *p*-aminophenylacetate - Acétate *p*-aminophényle d'amfétamine - *p*-aminofenilacetato de anfetamina

$C_9H_{13}N \cdot C_8H_9NO_2$

mol. wt. 286.4

% b. anh. 47.2

p-amino-*N*-(1-methyl-2-phenylethyl)phenylacetamide
p-aminophenylacetic acid phenylisopropylamide

IEM 366

®Fepracet	Fepratset	Phepracet

Amfetamine aspartate - Aspartate d'amfétamine - Aspartato de anfetamina

$C_9H_{13}N \cdot C_4H_7NO_4$

mol. wt. 268.3

% b. anh. 50.4

®Amphaplex 10**	®Obetrol**	®Quadamine**	®Saccamine 20**
®Amphaplex 20**	®Oby-Rex**	®Saccamine 10**	

Amfetamine (4-chlorophenoxy) acetate -
Acétate (chlorophénoxy-4) d'amfétamine - 4-clorofenoxiacetato de anfetamina

$C_9H_{13}N \cdot C_8H_7O_3Cl$

mol. wt. 321.8

% b. anh. 42.0

(±)-2-amino-1-phenylpropane (4-chlorophenoxy)acetate
(4-chlorophenoxy)acetic acid with (±)-*α*-methylbenzeneethamine (1:1)
(*p*-chlorophenoxy)acetic acid compound with amphetamine
Amphetamine *p*-chlorophenoxyacetate
dl-*α*-methylphenethylamine (*p*-chlorophenoxy)acetate

®Obidex*	®Sacietil*	®Satietyl*

Amfetamine hydrochloride - Chlorhydrate d'amfétamine - Clorhidrato de anfetamina

$C_9H_{13}N \cdot HCl$

mol. wt. 170.7

% b. anh. 79.2

dl-1-phenyl-2-aminopropane hydrochloride
dl-methylphenethylamine hydrochloride
Methylphenethylamine hydrochloride
Racemic amphetamine hydrochloride
Racemic desoxynorephedrine hydrochloride

®Desophen G**	®Desophen L**

Amfetamine pentobarbiturate - Pentobarbiturate d'amfétamine - Pentobarbiturato de anfetamina

$C_9H_{13}N \cdot C_{11}H_{18}N_2O_3$

mol. wt. 361.5

% b. anh. 37.4

®Pentoadiparthrol**

Amfetamine phosphate - Phosphate d'amfétamine - Fosfato de anfetamina

$C_9H_{13}N \cdot H_3PO_4$ (1:1)	$(C_9H_{13}N)_2 \cdot H_3PO_4$ (2:1)
mol. wt. 233.2	mol. wt. 368.3
% b. anh. 58.0	% b. anh. 73.4

Benzpropaminum phosphoricum
Dibasic amphetamine phosphate
Monobasic amphetamine phosphate
Monobasic *dl*-*α*-methyl-phenethylamine phosphate
Monobasic racemic amphetamine phosphate
Profetamine phosphate
Racemic amphetamine phosphate
Raphetamine phosphate

®Acogesic
®Actédron
®Actemin
®Acteminetas
®Aktedron
®Amphate
®Amphos
®Biphetacel
®Dynaphenil
®Leptamine
®Monophos
®Obesitabs
Profetamine
®Racephen
Raphetamine

Amfetamine resinate - Amfétamine résinate - Resinato de anfetamina

®Biphetamine**
®Durophet**
®Durophet M**
®Minilip*
®Minilip simple**

Amfetamine sulfate - Sulfate d'amfétamine - Sulfato de anfetamina

$(C_9H_{13}N)_2 \cdot H_2SO_4$ (2:1)

mol. wt. 368.5

% b. anh. 73.4

(±)-*α*-methylphenethylamine sulfate (2:1)
Amfetaminsulfat
Amphetamine sulphate
Amphetamini sulfas
Amphetaminium sulfuricum
Benzedrin sulfate
Benzeneethanamine, *α*-methyl-, sulfate (2:1), (±)-
dl-*α*-methyl-phenethylamine sulfate
Phenopromini Sulfas
Phenylaminopropanum racemicum sulfuricum

®Acetedol
®Actedrin
®Actedron
®Actiphos*
®Activamina
®Adapan
®Adelgaton
®Adelgol
®Adipan
®Adiparthrol
®Aktedrin
®Aktedrone
®Aktodron
®Alentol
®Alertyl
®Allodene
®Alotone
®Amfetasul
®Amitrene
®Amphamed
®Amphamine
®Amphalex 10**
®Amphalex 20**
®Amphedrine
®Amphetabs**
®Amphetindon
®Amphoids
®Amphoids-S
®Anara
®Anfesan
®Angorex**
®Anorexine
®Asphamen
®Astedin
®ATA**
®Badrin
®Belcamina**
®Benepac**
®Benzafinyl
®Benzedrex
®Benzolone
®Bifetamine T**
®Biphetamine**
®Biphetamine T**
®Bluzedrin
®Bontril
®Catalip**
®Centramin, -a, -e
®Cerebrol
®Chlorothyroidin
®Cratodin*
®Daprisal
®Delcobese**
®Didrex
®Dietamine
®Diminex

®Diminex T
®Dipen
®Drimamyl
®Durophet**
®Dynaphenil
®Ectodrome
®Edrisal
®Elastonin**
®Elastonon
®Enkefal
®Enuresil
®Epicrisine
®Epipropane**
®Estressitone A
®Euphobine
®Euphodine
®Euphodyn
®Exorban*
®Fabedrine
®Fenamin
®Fenara
®Fenedrin
®Fenepromin
®Fenopromin
®Fordex
®Frenap
®Hasasplene
®Ibiozedrine
®Ingafen
®Instilin*
®Isoamin
®Isomyn
®Len 10
®Lenampheta
®Leodin*
®Leodrin
®Leofan
®Levonor
®Lipo-Perdur
®Linampheta
®Mecodrin
®Metromin**
®Mimetina
®Nasifedrin
®Navydrina**
®Neuridrine
®Noclon
®Norephedrane
®Novydrine
®Obocel complex*
®Obesin**
®Obesin AP
®Obetrol**
®Oby-rex**
®Oktedrin
®Olfaricur
®Oracon
®Oraldrina
®Orténal**
®Ortedrine
®Orthedrine
®Oxydess 5
®Oxydrine**
®Oxyfed
®PA**
®Paliantin estimulante**
®Paradel
®Percomon
®Phargedrine
®Pharmedrine
®Phenidrine**
®Phenpromin
®Pia
®Plurocrin 13
®Premenco
®Probese ABC**
®Probese VM**
®Profamina
®Profetamine
®Propenyl
®Propisamine
®Psichergina**
®Psychedrinum
®Psychoglutal
®Psychoton
®Quadamine**
®Racephen
®RAS
®Rauwidrine
®Remethon
®Rhinodrin
®Rino-Made*
®Rinotricina
®Saccamine 10**
®Saccamine 20**
®Saldeva
®Sedolin
®Simpamina
®Simpatedrin
®Simpatina
®Slendex**
®Somagum
®Stenamina
®Stenamine
®Stimulan
®Strascogesic
®Subital**
®Supra-Leodin*
®Sympametin
®Sympatedrin, -e
®Synsatedrine
®Theo-Obesamine
®Thora-Dex**
®Tónico-Asclepius*
®Tonoplex
®Trimneed
®Tripropan**
®Tydex
®Tuphetamine
®Valistal*
®Vapedrin, -e
®Vorgamina
®Zumba
®Zamitan
®Zenidex

Amfetamine tannate - Tannate d'amfétamine - Tanato de anfetamina

$C_9H_{13}N \cdot C_{14}H_9O_{10}$

mol. wt. 457.4

% b. anh. 29.6

®Synatan
®Synatan seco
®Tanphetamin

Amfetamine tartrate - Tartrate d'amfétamine - Tartrato de anfetamina

$C_9H_{13}N \cdot C_4H_6O_6$ (1:1)	$(C_9H_{13}N)_2 \cdot C_4H_6O_6$ (2:1)
mol. wt. 285.3	mol. wt. 420.5
% b. anh. 47.4	% b. anh. 64.3

Amineptine - Amineptine - Amineptina

Synthetic substance - Substance synthétique - Sustancia sintética

$C_{22}H_{27}NO_2$

mol. wt. 337.5

% b. anh. 100

Sch. II (1971)

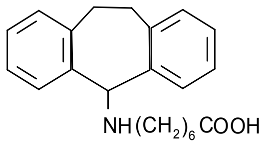

7-[(10,11-dihydro-5*H*-dibenzo[*a,d*]cyclohepten-5-yl)amino]heptanoic acid
Acide [(dihydro-10,11 5*H*-dibenzo[*a,d*]cycloheptenyl-5)amino]-7 heptanoique
Ácido 7-[(10,11-dihidro-5*H*-dibenzo[*a,d*]ciclohepten-5-il)amino]heptanóico

Amineptin, -o, -um

Amineptine hydrochloride - Chlorhydrate d'amineptine - Clorhidrato de amineptina

$C_{22}H_{27}NO_2 \cdot HCl$

mol. wt. 374.0

% b. anh. 90.24

EU 1694
S 1694

®Deprevector ®Maneon ®Sevector ®Survector
®Directim ®Provector ®Servector

Aminorex - Aminorex - Aminorex

Synthetic substance - Substance synthétique - Sustancia sintética

$C_9H_{10}N_2O$

mol. wt. 162.2

% b. anh. 100

Sch. IV (1971)

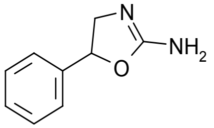

2-amino-5-phenyl-2-oxazoline
2-amino-5-phényl-2-oxazoline
2-amino-5-fenil-2-oxazolina

2-amino-5-phenyl-2-oxazolin
2-oxazolamine, 4,5-dihydro, 5-phenyl-
4,5-dihydro-5-phenyl-1,3-oxazol-2-ylamine
4,5-dihydro-5-phenyl-2-oxazolamin, -e
4,5-dihydro-5-phenyl-2-oxazolylamin, -e
5-phenyl-2-oxazolin-2-ylamin, -e
5-phenyl-4,5-dihydro-1,3-oxazol-2-ylazan
Aminorexum
Aminoxafen

Aminoxaphen

McN 742
NSC 66952

Aminorex fumarate – Fumarate d´aminorex – Fumarato de aminorex

$C_9H_{10}N_2O \cdot C_4H_4O_4$

mol. wt. 278.3

% b. anh. 58.3

Apiquel
Apiquel fumarate
Menocil
Minocil

Ba 51-084830

Aminorex hydrochloride - Chlorhydrate d´aminorex - Clorhidrato de aminorex

$C_9H_{10}N_2O \cdot HCl$

mol. wt. 198.7

% b. anh. 81.7

CPDD 0039

Amobarbital - Amobarbital - Amobarbital

Synthetic substance - Substance synthétique - Sustancia sintética

$C_{11}H_{18}N_2O_3$

mol. wt. 226.3

% b. anh. 100

Sch. III (1971)

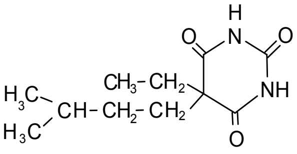

5-ethyl-5-isopentylbarbituric acid
Acide éthyl-5 isopentyl-5 barbiturique
Ácido 5-etil-5-isopentilbarbitúrico

2,4,6-(1*H*,3*H*,5*H*)-pyriminetrione, 5-ethyl-5-(3-methylbutyl)-
5-aethyl-5-isoamyl-barbitursäure
5-aethyl-5-isopentyl-barbitursäure
5-äthyl-5-(3-methylbutyl)barbitursäure
5-äthyl-5-isoamylbarbitursäure
5-äthyl-5-isopentylbarbitursäure
5-ethyl-5-(3-methylbutyl)-2,4,6-(1*H*,3*H*,5*H*)-pyriminetrione
5-ethyl-5-(3-methylbutyl)barbituric acid
5-ethyl-5-(3-methyl-butyl)-barbitursäure
5-ethyl-5-isoamylbarbituric acid
5-ethyl-5-isopenylbarbitursäure
5-ethyl-5-isopenylhexahydropyrimidine-2,4,6-trione

5-isoamyl-5-ethylbarbituric acid
Acide éthyl-5 (méthyl-3 butyl)-5 barbiturique
Acide éthyl-5 isoamyl-5 barbiturique
Acide isoamyl-5 éthyl-5 barbiturique
Ácido 5-etil-5-(3-metilbutyl)barbitúrico
Acidum 5-(3-methyl-*n*-butyl)-5-aethylbarbituricum
Acidum 5-aethyl-5-isoamylbarbituricum
Acidum aethylisoamylbarbituricum
Acidum isoamylaethylbarbituricum
Amilobarbital
Aminomed
Amital
Amobar
Amobarbital, -e, -um
Amobarbitone
Barbamyl, -um
Isoamyläthylmalonilcarbamid
Isoamylbarbitursäure
Isoamyléthylmalonilurée
Pentymal, -um
γ-methylbutyl-äthyl-barbitursäure

®AEA compound
®Algostase*
®Alu-KW*
®Alupent-sed
®Alutal
®Ama
®Amal
®Amargyl*
®Amarsyl
®Amasust
®Amatane
®Ambigen plus
®Ameco
®Amefin*
®Am-ephed*
®Amephytal*
®Amesec*
®Amidrin
®Amifa
®Amobell*
®Amodex**
®Amo-dextrasule**
®Amofed*
®Amopax
®Amopax-permanes
®Amophed*
®Amoquine
®Amoseco**
®Amosed
®Amosedil*
®Amosette
®Amospan
®Amotrate*
®Amphed*
®Amphodex**
®Amsal
®Amybal
®Amycal
®Amydorm
®Amylbarb
®Amylbarb “50”
®Amylobarb
®Amylobarbital
Amylobarbites
Amylobarbitone
®Amylomet*
®Amylong
®Amylotone
®Amylo-Trancopal*
®Amylozine*
®Amytal
®Amytalily
®Analgilasa**
®ANS
®Ansudor
®Ansudoral*
®Antidrasi-sed
®Asmac*
®Asman-Valeas
®Asmasedina*
®Asmol*
®Asmotron
®Aspadine*
®Asthmacon*
®Asthmin*
®Astmafyllin**
®Asthmalin
®Azmadrina
®Azmadrine*
®Barbamil
®Barbamyl
®Barbeloid**
®Bartrate*
®Bayacen**
®Beatol
®Bechterewi**
®Belap Ty-med*
®Bellanox**
®Binoctal**
®Bronchodil
®Bronchovent*
®Buffadyne AS*
®Burgesic*
®Butatrax*
®Butylonyl*
®Cardiacap A*
®Cardiofyllin**
®Cardiosedan**
®Chemsectal 100**
®Chemsectal 200**
®Chinalbitalum*
®Co-Elorine*
®Co-Elorine 100*
®Dadexal
®Delamised
®Daprisal**
®Dexamobarb**
®Dexamyl**
®Dexobarb**
®Dextrobar**
®Dexytal**
®Dolo-Buscopan**
®Dolsom*
®Domapal**
®Dorlotin*
®Dorlotyn
®Dormistab
®Dormytal**
®Drinamyl**
®Ectasule*
®Ectasule III*
®Ectasule timesule*
®Efal
®Efamyl

®Eleval**
®Emelasma
®Emotival
®Epamal
®Ephragen
®Epragen*
®Ergo-Lonarid*
®Estimal
®Etamyl
®Eunervin
®Eunoctal
®Eunoxon**
®Extenamine
®Fabasma
®Fedacap*
®Fermadolone
®Filinasma*
®Flu-valeas
®Frenormol
®Gastel*
®Gerinox*
®Gerisom
®Glaumid-sed
®Hipnodal
®Hipnodayl
®Hydrochol Plus*
®Hypercal B *
®Hypertane
®Hypnamil
®Hypnoctal
®Ialonac
®Imesonal**
®Isoamitil Sedante
®Isobec
®Isomyl
®Isomytal
®Isonal**
®Jalonac*
®Kalmedic*
®Kaytrate A*
®Kinytal*
®Klimerco*
®Komal*
®Kortrate plus*
®Lasmir
®Laybarb**
®Lentonitrate*
®Lepo
®Limatene S
®Lioasthama
®Lismidone
®Lisopan
®Lobac Natt*
®Lonarid**
®Luteonormon
®Lysmidone
®Manedex
®Medral*
®Mepronox**
®Meprotal**
®Météoxane*
®Metromin**
®Metrotonin*
®Metsadorm
®Migrachol
®Milidex**
®Miltimato barbital**
®Minabel yellow*
®Mixedal**
®Myadel
®Mylodex**
®Mylodorm
®Mylomide
®Mylosed
®Myodel**
®Myomephetane*
®N 8**
®Nardyl*
®Natiphilline
®Neroxin**
®Neur-Amyl
®Neurofital B
®Neuro-Kranit*
®Neurovegetalin**
®Neutradonna-sed*
®Niscodil
®Noctadiol**
®Noctalil
®Nor-Dix
®Nor-Tis
®Novogent*
®Nuku
®Obalan Lanatabs*
®Obe-slim**
®Oestradin
®Om sultone compositum**
®Optyl mite**
®Ovartone
®Oxyphyllin*
®Paliantin*
®Paliantin estimulante**
®Paranyl*
®Penta-cap plus*
®Penta E*
®Perdormal*
®Pericaps
®Perneutrat**
®Phetabar spacecup**
®Phyline
®Pirin-plus*
®Placidel
®Potensan**
®Preparyl*
®Prodolsed
®Prontalgine**
®Prossonal**
®Protamyl*
®Protesma
®Protomyl
®Prozinal
®Puerialgina forte*
®Q-caps*
®Quietanox
®Recto-baby**
®Recto-Pulmo**
®Restal
®Robarb
®Sacadol*
®Sadaplex**
®Salimed*
®Salvador
®Schiwanox
®Scoline-amobarbital*
®Secomytal**
®Sedafax
®Sedal
®Sedamasa
®Sedantes
®Sedarex*
®Sednotic
®Sedorythmodan*
®Sedotir
®Sedovent
®Sed-tens tymed*
®Serkin**
®Slo-fedrin A 30*
®Slo-fedrin A 60*
®Somatin*
®Somatina “P”*
®Somex**
®Somnal
®Somvit**
®Sonazar
®Sonidural**
®Sopasmal*
®Sorbangil*
®Spancap No. 2**
®Spasmolysin*
®Spasmopan
®Sperotab No. 2*
®Stadadorm
®Stellarid-sed
®Stim*
®Sumital
®Supponoctal*
®Tedfern*
®Tega-dex
®Tensophoril*
®Tetrasule S*
®Theocholine E**
®Theo-ephed*
®Theo-kans*
®Theo-medirine*
®Theophen*
®Theo-span*
®Tironormon
®Trancaps *
®Transital
®Trimex**
®Triple barbiturate**

®Trip-notic**
®Uni
®Unital*
®Valrian**
®Vasobarb unicells*
®Vasotrate unicells No. 2*
®Venesetic
®Veryl*
®Veryl mite*
®Viscéralgine*
®Vitacor
®Vitaphen
®Zamitol**

Amobarbital resinate - Amobarbital résinate - Resinato de amobarbital

Amopax

Amobarbital sodium - Amobarbital sodique - Amobarbital sódico

$C_{11}H_{17}N_2NaO_3$

mol. wt. 248.3

% b. anh. 91.1

2,4,6(1*H*,3*H*,5*H*)-pyrimidinetrione, 5-ethyl-5-(3-methylbutyl)-, monosodium salt
Amital sódico
Amobarbitaalnatrium
Amobarbitale sódico
Amobarbital-Natrium
Amobarbitalum natricum
Amylbarb sodium
Amylobarbitone sodium
Amytal sódico
Amytal sodique
Amytal sodium
Barbamillum
Barbamyl, -um
Natrium 5-aethyl-5-isoamylbarbituricum
Natrium isoamylaethylbarbituricum
Pentymalnatrium
Sodium 5-ethyl-5-isopentylbarbiturate
Sodium amobarbital
Sodium amytal
Sodium isomytal

®Altinal
®Alitinal
®Amal sodium
®Ambarlone
®Amiotal
®Amital sódico
®Amomine*
®Amsal
®Amsebarb
®Amsee**
®Amylate
®Amylobeta
Amylosol
®Ar-gesic*
®Asmett*
®Bar 3**
®Barbamid
®Binomil hipnotico**
®Bisecogen No. 1**
®Bisecogen No. 2**
Chembarbital sodium
®Codefilona**
®Compobarb**
®Dorminal
®Duobarb**
®Duobarbital**
®Dusotal**
®Eunoctal
®Hypnobal
®Hypnone**
®Inmetal
®Intrased
®Isomyl-natrium
®Lanabarb**
®Lismidone sodium
®Mudeka
®Mylodorm Sustrels
®Mylosed
®Neo-ortoxin**
®Neur-amyl sodium
®Novamobarb
®Octonox**
®Paradual**
®Roamphed*
®Rotase mitte**
®Sealtyl
®Sectal**
®Sectal 200**
®Sedal sodium
®Sedanfactor**
®Spasmital**
®Talamo
®Theo-span*
®Tuinal**
®Tuinal 303**
®Tuinal 304**
®Twin-barbital**

Anileridine - Aniléridine - Anileridina

Synthetic substance - Substance synthétique - Sustancia sintética

$C_{22}H_{28}N_2O_2$

mol. wt. 352.5

% b. anh. 100

Sch. I (1961)

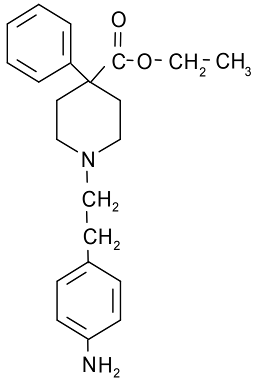

1-*p*-aminophenethyl-4-phenylpiperidine-4-carboxylic acid ethyl ester
Ester éthylique de l'acide *p*-aminophénéthyl-1 phényl-4 pipéridine carboxylique-4
Éster etílico del ácido 1-*p*-aminofenetil-4-fenilpiperidin-4-carboxílico

[*β*-(*p*-aminophényl) éthyl]-1 phényl-4 carbéthoxy-4 pipéridine
1-(2-anilinoethyl)-4-phenyl-isonipecotic acid ethyl ester
1-(*p*-amino-phenaethyl)-4-phenyl-piperidin-4-carbonsäure-aethylester
1-(*p*-aminophenäthyl)-4-phenylpiperidin-4-carbonsäureähylester
1-(*p*-aminophenethyl)-4-phenylisonipecotic acid ethyl ester
1-(*p*-aminophenethyl)-4-phenyl-piperidine-4-carboxylic acid ethyl ester
1-[2-(4'-aminophenyl)-aethyl]-4-phenyl-piperidin-4-carbonsäure-aethyl-ester
1-[2-(4-aminophenyl)ethyl]-4-phenyl-4-piperidinecarboxylic acid ethyl ester
1-[2-(*p*-aminophenyl)-ethyl]-4-carbethoxy-4-phenylpiperidine
1-[2-(*p*-aminophenyl)-ethyl]-4-phenylpiperidine-4-carboxylic acid ethyl ester
1-[*β*-(*p*-aminofenil)-etil]-4-fenil-4-carbetossipiperidina
1-[*β*-(*p*-aminofenyl)-etyl-4-fenylpiperidin-4-karbonsyreetylester
1-*para*-aminofenethyl-4-fenylpiperidin-4-karboksylsyreetylester
4-piperidinecarboxylic acid, 1-[2-(4-aminophenyl)ethyl]-4-phenyl-, ethyl ester
Alidine
Anileridin, -um
Ethyl 1-(*p*-aminophenethyl)-4-phenylisonipecotate
Ethyl-[1-(4-aminophenethyl)-4-phenylpiperidin-4-carboxylat]
Ethyl-1-(4-aminophenethyl)-4-phenylisonipecotate
Ethyl-1-4'-aminophenethyl-4-phenylpiperidine-4-carboxylate
Etil-1-(4-aminofenetil)-4-fenilisonipecotato
N-[*β*-(*p*-aminophenyl)ethyl]-4-phenyl-4-carbethoxypiperidine
N-*β*-(*p*-aminophenyl)ethylnormeperidine

WIN 13797

®Apodol ®Lerinol ®Nipecotan

Anileridine dihydrochloride - Dichlorhydrate d'aniléridine - Diclorhidrato de anileridina

$C_{22}H_{28}N_2O_2 \cdot 2HCl$

mol. wt. 425.4

% b. anh. 82.8

4-piperidine carboxylic acid, 1-[2-(4-aminophenyl)ethyl]-4-phenyl-, ethyl ester, dihydrochloride
Ethyl 1-(*p*-aminophenethyl)-4-phenylisonipecotate dihydrochloride

MK 89

®Anilerine ®Apodol ®Leritin, -a, -e ®Nipecopan

Anileridine phosphate - Phosphate d'aniléridine - Fosfato de anileridina

$C_{22}H_{28}N_2O_2 \cdot H_3PO_4$

mol. wt. 450.4

% b. anh. 78.2

®Anilerine ®Leritine

Barbital - Barbital - Barbital

Synthetic substance - Substance synthétique - Sustancia sintética

$C_8H_{12}N_2O_3$

mol. wt. 184.2

% b. anh. 100

Sch. IV (1971)

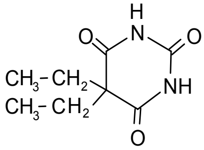

5,5-diethylbarbituric acid
Acide diéthyl-5,5 barbiturique
Ácido 5,5-dietilbarbitúrico

2,4,6(1*H*,3*H*,5*H*)-pyrimidinetrione, 5,5-diethyl-
5,5-acide diéthylbarbiturique
5,5-diäthylbarbituräure
5,5-diethyl-2,4,6(1*H*,3*H*,5*H*)-pyrimidinetrione
5,5-diethylbarbitursäure
5,5-diethylhexahydropyrimidine-2,4,6-trione
Acidum diaethylbarbituricum
Aethinal
Aethylbarbital
Äthylbarbital
Barb
Barbaethyl
Barbital, -e, -io, -um
Barbiton, -e
Barbitural
Diaethylmalonylcarbamid
Diaetylmalonylurea
Diäthylbarbital
Diemal, -um
Diethylbarbitone
Diethylbarbituric acid
Diethylmalonylharnstoff
Diethylmalonylurea
Diethylmalonylurée
Ethylbarbital
Malonal
Veronal, -um

®Adolor
®Agrassin**
®Alergowas asma*
®Alvenol
®Amepyrin
®Aminon-strong*
®Analgeticum compretten*
®Anodil*
®Antibex forte**
®Asmac*
®Babasol No. 2
®Baldronit*
®Baldronit nitro*
®Baldronit forte**
®Barbamin*
®Barbamon*
®Barbatose No 2*
®Barbico**
®Barbipyrin*
Barbiturin
Barbityl
®Barcetin*
®Bartinal*
®Beatol*
®Beconerv**
®Brom-Nervacit*
®Butaril*
®Calmidorm*
®Chemovonal
®Chineonal
®Codeonal
®Contrasma*
®Contrinoct**
®Contrispasman*
®Cor-Neo-Nervacit*
®Corticosan P**
®Cotalmon*
®Deba
®Dicumal
®Diemal "Dak"
®Dorespasm
®Dormanol
®Dormileno
®Dormonal
®Dysurgal*

®Endor
®Ergosedal**
®Euphracaine
®Eusedon**
®Exneural*
®Exol
®Ginal*
®Grelan*
®Grinken
®Hipnalgil
®Hipnogeno
®Hupnosal
®Hynofen
®Hynofer
®Hypnofen*
®Hypnofer
®Hypnogen, -e
®Hypnoral, -etten
®Hypnox
®Lethe
®Lindasthmin*
®Matanol*
®Mentran*
Minomallon
®Neo-nervisal**
®Nervobromin**
®Nervo Opt**
®Nervophyll**
®Neurinase*
Neuronida
®Neuronidia
®Nevrotose No 2*
®Neymasin
®Noctifen
®Oculosan*
®Pavyco
®Peralga
®Plexonal forte**
®Pneumo-barbital*
®Pneumogeine-Barbital
®Pneumogeine-Barbital retard*
®Pneumogeine sedative*
®Pristinal**
®Pronervon*
®Propyre B*
®Propyre T*
®Pyrabital*
®Pyrala*
®Pyramon*
®Quadra-nox*
®Rheucastin*
®Riddosedd
®Romidal
®Salvador*
®Sandoxal**
®Sanonal
®Sedalon*
®Seda-Toximer**
®Sedeval
®Sedival
®Sinaptil**
®Sollievo*
®Solvenerv forte*
®Somalgine*
®Somnacetin
®Somnased
®Somnifen**
®Somni lefa*
®Somnoral
®Somnyl
®Somnytic
®Sonal
®Sonifero*
®Sonno*
®Sopor*
®Sulfa-Dysurgal*
®Toximer*
®Trisan*
®Ulitin
®Uripin*
®Uronal
®Valitone
®Veraethyl*
®Veralgan*
®Veralgin**
®Veramid*
®Veramon*
Verasulf
®Veriane Buriat*
Vériane burivat
®Verobrom*
®Verodon*
®Veroletten
®Veronidia*
®Veronigen
®Veropyron
®Verum
®Vesperal
®Visublefarite
®Visunzinco
®Vitanerton*

Barbital calcium - Barbital calcique - Barbital cálcico

$C_{16}H_{22}CaN_4O_6$

mol. wt. 406.4

% b. anh. 90.6

®Pharidol*

Barbital magnesium - Barbital magnésium - Barbital magnésico

$C_{16}H_{22}MgN_4O_6$

mol. wt. 390.7

% b. anh. 94.3

®Magnoral

Barbital sodium - Barbital sodique - Barbital sódico

$C_8H_{11}N_2NaO_3$

mol. wt. 206.2

% b. anh. 89.3

Barbitale sodico
Barbitalum natricum
Barbitalum Natrium
Barbitalum soluble
Barbitone sodium
Diemalnatrii
Diemalnatrium
Diethylbarbiturate monosodium
Diethylmalonylurea sodium
Natrium diaethylbarbituricum
Sodium 5,5-diethylbarbiturate
Sodium barbital
Sodium derivative of 5,5-diethylbarbituric acid
Sodium diethylmalonylurea
Sol-barbital
Soluble barbital
Soluble barbitone
Veromalum natrum
Veronal sodium

®Babasol No. 2
®Barbimetten
Barbisodite
®Calmine
®Elixsed*
®Embinal
®Harleco-barbital blend
®Hypnodol
®Medecitral*
®Medinal
®Natrinal
®Navydrina**
®Nervo OPT mono
®Neurinase*
®Noctal
®Oneiragon
®Oneiral belladonado*
®Plexonal**
®Rubindex
®Sedabarbs*
®Sedacorn*
®Sedante gelos*
®Sombrinal**
®Soprinal
®Thyal
®Thyalone
®Valosedan*
®Veridon*
Visublefarite
Visuzinco

Benzethidine – Benzéthidine - Bencetidina

Synthetic substance - Substance synthétique - Sustancia sintética

$C_{23}H_{29}NO_3$

mol. wt. 367.5

% b. anh. 100

Sch. I (1961)

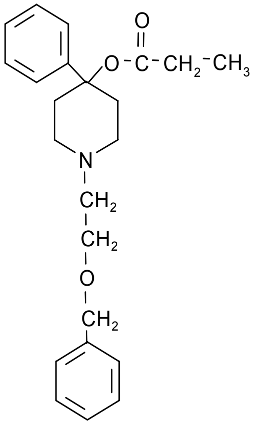

1-(2-benzyloxyethyl)-4-phenylpiperidine-4-carboxylic acid ethyl ester
Ester éthylique de l'acide (benzyloxy-2 éthyl)-1 phényl-4 pipéridine carboxylique-4
Éster etílico del ácido 1-(2-benciloxietil)-4-fenilpiperidin-4-carboxílico

(Benzyloxy-2' éthyl)-1 phényl-4 pipéridine-(4) carboxylate d'éthyle
1-(2-bensyloksyetyl)-4-fenylpiperidin-4-karboksylsyre-etylester
1-(2-bensyloxietyl)-4-fenylpiperidin-4-karbonsyre-etylester
1-(2-benzyloxyaethyl)-4-phenyl-piperidin-4-carbonsäureaethylester
1-(2-benzyloxyethyl)-4-phenyl-isonipecotic acid ethyl ester
1-[2-(benzyloxy)-äthyl]-4-phenyl-piperidin-4-carbonsäureäthylester
1-[2-(benzyloxy)-ethyl]-4-phenyl-piperidin-4-carbonsäureethylester
4-phenyl-1-[2-(phenylmethoxy)ethyl]-4-piperidincarbonsäureester
4-phenyl-1-[2-(phenylmethoxy)ethyl]-4-piperidinecarboxylic acid ethyl ester
Benzethidin, -um
Benzetidin, -a
Benzyloxyethylnorpethidine
Ethyl 1-(2-benzyloxyethyl)-4-phenyl-4-piperidine carboxylate
Ethyl 1-[2-(benzyloxy)ethyl]-4-phenylisonipecotate
Ethyl[1-[2-(benzyloxy)ethyl]-4-phenylpiperidin-4-carboxylat]
Ethyl-1-(2-benzyloxyethyl)-4-phenylpiperidine-4-carboxylate

NIH 7574
TA 28

<u>Benzethidine hydrobromide - Bromhydrate de benzéthidine - Bromhidrato de bencetidina</u>

$C_{23}H_{29}NO_3 \cdot HBr$

mol. wt. 448.4

% b. anh. 81.9

Benzethidine hydrochloride - Chlorhydrate de benzéthidine - Clorhidrato de bencetidina

$C_{23}H_{29}NO_3 \cdot HCl$

mol. wt. 404.0

% b. anh. 91.0

Benzfetamine – Benzfétamine - Benzfetamina

Synthetic substance - Substance synthétique - Sustancia sintética

$C_{17}H_{21}N$

mol. wt. 239.4

% b. anh. 100

Sch. IV (1971)

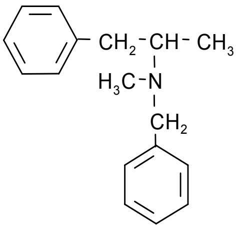

N-benzyl-*N*-*α*-dimethylphenethylamine
N-benzyl *N*,*α*-diméthylphenéthylamine
N-bencil-*N*-*α*-dimetilfenetilamina

(+)-*N*,*α*-dimethyl-*N*-(phenylmethyl)benzeneethamine
(+)-*N*-benzyl-*N*,*α*-dimethylphenethylamin, -e
Benzeneethanamine, *N,α*-dimethyl-*N*-(phenylethyl)-, (+)-
Benzfetamin, -um
Benzphetamin, -e, -um
d-*N*-methyl-*N*-benzyl-*β*-phenylisopropylamine
N,*α*-dimethyl-*N*-(phenylmethyl)-benzeneethanamine
N-benzylmethamphetamine
N-benzyl-*N*-methylamphetamine
N-benzyl-*α*-*N*-dimethylphenaethylamin

Benzfetamine hydrochloride - Chlorhydrate de benzfétamine - Clorhidrato de benzfetamina

$C_{17}H_{21}N \cdot HCl$

mol. wt. 275.8

% b. anh. 86.8

(+)-*N*-benzyl-*N*,*α*-dimethylphenethylamine hydrochloride
Benzphetamine hydrochloride

U 0441

®Didrex ®Inapetyl Inapétyl

Benzylmorphine – Benzylmorphine - Bencilmorfina

Synthetic substance - Substance synthétique - Sustancia sintética

$C_{24}H_{25}NO_3$

mol. wt. 375.5

% b. anh. 100

Sch. I (1961)

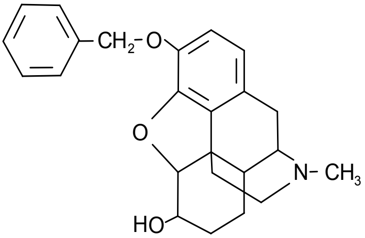

3-benzylmorphine
Benzyl-3 morphine
3-bencilmorfina

(5*α*,6*α*)-7,8-didehydro-4,5-epoxy-17-methyl-3-(phenylmethoxy)morphinan-6-ol
3-(benzyloxy)-7,8-didehydro-4,5*α*-epoxy-17-methylmorphinan-6*α*-ol
3-benzilossi-4,5-epossi-6-idrossi-*N*-metil-7-morfinene
3-benzylmorphin
3-benzyloxy-4,5-epoxy-*N*-methyl-7-morphinen-6-ol
3-benzyloxy-4,5*α*-epoxy-17-methylmorphin-7-en-6*α*-ol
3-benzyloxy-6-hydroxy-*N*-methyl-4,5-epoxy-morphinen-7
3-*O*-benzylmorphine
Bensylmorfin
Benzilmorfina
Benzilmorphin, -um
Éter bencílico de la morfina
Ipesandrine
Morphine benzyl ether
Peronin, -a, -e

Benzylmorphine hydrochloride - Chlorhydrate de benzylmorphine - Clorhidrato de bencilmorfina

$C_{24}H_{25}NO_3 \cdot HCl$

mol. wt. 411.9

% b. anh. 91.2

Peronin, -a, -e hydrochloride

Benzylmorphine methylsulfonate - Méthylsulfonate de benzylmorphine - Metilsulfonato de bencilmorfina

$C_{24}H_{25}NO_3 \cdot CH_3SO_3H$

mol. wt. 471.5

% b. anh. 79.6

Benzylmorphine mesilate

Betacetylmethadol – Bétacétylméthadol - Betacetilmetadol

Synthetic substance - Substance synthétique - Sustancia sintética

$C_{23}H_{31}NO_2$

mol. wt. 353.5

% b. anh. 100

Sch. I (1961)

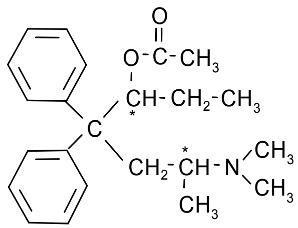

β-3-acetoxy-6-dimethylamino-4,4-diphenylheptane
β-acétoxy-3 diméthylamino-6 diphényl-4,4 heptane
β-3-acetoxi-6-dimetilamino-4,4-difenilheptano

Because of the two asymmetric carbon atoms (marked with asterisks) six betacetylmethadols are possible, as can be seen in the following diagram:

Par suite de la présence de deux atomes de carbone asymétriques (marqués d'astérisques), six bétacétylméthadols sont possibles, ainsi qu'il ressort du diagramme suivant:

Por la presencia de dos átomos de carbono asimétricos (marcados con asteriscos), son posibles seis betacetilmetadoles, como puede verse en el diagrama siguiente:

(Braenden, O.J., and Wolff, P. O. *Bulletin of the World Health Organization – Bulletin del'Organisation mondiale de la santé*, 1965, 10, 1003.)

Acetylmethadol
- Alphacetylmethadol
  - *d*-alphacetylmethadol
  - *dl*-alphacetylmethadol
  - *l*-alphacetylmethadol
- Betacetylmethadol
  - *d*-betacetylmethadol
  - *dl*-betacetylmethadol
  - *l*-betamcetylethadol

Acetylmethadol and alphacetylmethadol (including their isomers) have been placed separately under international control (→ Acetylmethadol and → Alphacetylmethadol).

L'acétylméthadol et l'alphacétylméthadol (avec leurs isomères) ont été placés séparément sous contrôle international (Acétylméthadol →et → Alphacétylméthadol).

Acetilmetadol y alfacetilmetadol (incluyendo sus isómeros) han sido colocados separadamente bajo fiscalización internacional (→ Acetilmetadol y → Alfacetilmetadol).

(-)-(3*S*,6*R*)-6-(dimethylamino)-4,4-diphenyl-3-heptanol acetate (ester)
(3*S*,6*R*)-3-acetoxy-6-dimethylamino-4,4-diphenylheptane
[(3*S*,6*R*)-6-dimethylamino-4,4-diphenylheptan-3-yl]acetat
[*S*-(*R**,*S**)]-*β*-[2-(dimethylamino)propyl]-*α*-ethyl-*β*-phenylbenzenethanolacetate (ester)
Benzeneethanol, *β*-[2-(dimethylamino)propyl]-*α*-ethyl-*β*-phenyl-, acetate (ester), [*S*-(*R**,*S**)]
Beta-3-acetoksy-6-dimetylamino-4,4-difenylheptan
Beta-3-acetoxi-6-dimetilamino-4,4-difenilheptano *Beta*-3-acetoxy-6-dimethylamino-4,4-diphenylheptane
Beta-4,4-diphenyl-6-dimethylamino-3-acetoxyheptane
Beta-6-dimethylamino-4,4-diphenyl-3-acetoxy-heptane
Beta-6-dimetilamino-4,4-difenil-3-acetoxiheptano
Bêta-acétoxy-3 diméthylamino-6 diphényl-4,4 heptane

Betacemethadone
Bétacéméthadone
Betacetilmetadolo
Betacetylmethadol, -um
Betametadylacetat
Levomethadyl acetate
β-1-äthyl-4-dimethylamino-2,2-diphenylpentylacetat
β-1-ethyl-4-dimethylamino-2,2-diphenylpentyl acetate
β-4-dimethylamino-1-ethyl-2,2-diphenylpentyl acetate
β-6-dimethylamino-4,4-diphenyl-3-acetoxy-heptane
β-diméthylamino-6 diphényl-4,4 acétoxy-3 heptane

***Beta*-hydroxyfentanyl – *Bêta*-hydroxyfentanyl – *Beta*-hidroxifentanilo**

Synthetic substance - Substance synthétique - Sustancia sintética

$C_{22}H_{28}N_2O_2$

mol. wt. 325.5

% b. anh.100

Sch. I, IV (1961)

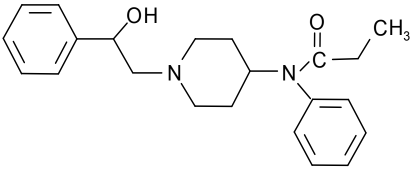

N-[1-(*β*-hydroxyphenethyl)-4-piperidyl]propionanilide
N-[(*β*-hydroxyphénéthyl)-1 pipéridyl-4] propionanilide
N-[1-(*β*-hidroxifenetil)-4-piperidil]propionanilida

Beta-hidroxifentanil
N-[(*bêta*-hydroxyphénéthyl)-1 pipéridyl-4] propionanilide
N-[1-(2-hydroxy-2-phenylethyl)-4-piperidinyl]-*N*-phenylpropanamid, e
N-[1-(*beta*-hidroxifenetil)-4-piperidil]propionanilida
N-[1-(*beta*-hydroxpyhenethyl)-4-piperidyl]propionanilide
β-hydroxyfentanyl

MCV 4568
NIH 10506

Beta-hydroxyfentanyl hydrochloride -
Chlorhydrate de *bêta*-hydroxyfentanyl - Clorhidrato de *beta*-hidroxifentanilo

$C_{22}H_{28}N_2O_2 \cdot HCl$

mol. wt. 388.9

% b. anh. 90.6

Beta-hydroxy-3-methylfentanyl – *Bêta*-hydroxy methyl-3 fentanyl – *Beta*-hidroxi-3-metilfentanilo

Synthetic substance - Substance synthétique - Sustancia sintética

$C_{23}H_{30}N_2O_2$

mol. wt. 366.5

% b. anh. 100

Sch. I, IV (1961)

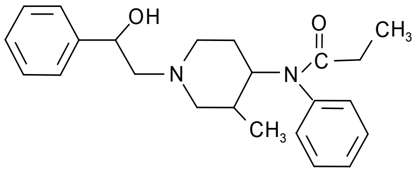

N-[1-(*β*-hydroxyphenethyl)-3-methyl-4-piperidyl]propionanilide
N-[(*β*-hydroxyphénéthyl)-1 méthyl-3 pipéridyl-4] propionanilide
N-[1-(*β*-hidroxifenetil)-3-metil-4-piperidil]propionanilida

(±)-*cis*-*N*-[1-(2-hydroxy-2-phenylethyl)-3-methyl-4-piperidyl]-*N*-phenylpropanamid, -e
Beta-hidroxi-3-metilfentanil
N-[(*bêta*-hydroxyphénéthyl)-1 méthyl-3 pipéridyl-4] propionanilide
N-[1-(2-hydroxy-2-phenylethyl)-3-methyl-4-piperidinyl]-*N*-phenylpropanamid, -e
N-[1-(*beta*-hidroxifenetil)-3-metil-4-piperidil]propionanilida
N-[1-(*beta*-hydroxyphenethyl)-3-methyl-4-piperidyl]propionanilide
Ohmefentanyl
β-hydroxy-3-methylfentanyl

F 7302
NIH 10551
OMF

<u>*Beta*-hydroxy-3-methylfentanyl hydrochloride -
Chlorhydrate de *bêta*-hydroxy méthyl-3 fentanyl - Clorhidrato de *beta*-hidroxi-3-metilfentanilo</u>

$C_{23}H_{30}N_2O_2 \cdot HCl$

mol. wt. 393.0

% b. anh. 93.3

<u>(+)-*cis*-*beta*-hydroxy-3-methylfentanyl hydrochloride · ¼ H_2O -
Chlorhydrate de (+)-*cis*-*bêta*-hydroxy méthyl-3 fentanyl · ¼ H_2O -
Clorhidrato de (+)-*cis*-*beta*-hidroxi-3-metilfentanilo · ¼ H_2O</u>

$C_{23}H_{30}N_2O_2 \cdot HCl \cdot ¼\ H_2O$

mol. wt. 403.0

% b. anh. 90.9

Betameprodine – Bétaméprodine - Betameprodina

Synthetic substance - Substance synthétique - Sustancia sintética

$C_{17}H_{25}NO_2$

mol. wt. 275.4

% b. anh.100

Sch. I (1961)

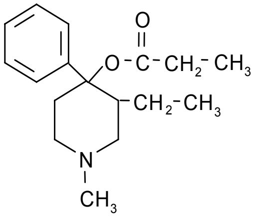

β-3-ethyl-1-methyl-4-phenyl-4-propionoxypiperidine
β-éthyl-3 méthyl-1 phényl-4- propionoxy-4 pipéridine
β-3-etil-1-metil-4-fenil-4-propionoxipiperidina

(3*RS**,4*RS**)-3-ethyl-1-methyl-4-phenyl-4-piperidinol propionate (ester)
[(3*RS*,4*RS*)-3-ethyl-1-methyl-4-phenyl-4-piperidyl]propionat
3-ethyl-1-methyl-4-phenyl-4-propionoxypiperidine
3*β*-äthyl-1-methyl-4-phenyl-4*α*-piperidylpropionat
3*β*-äthyl-1-methyl-4-phenyl-4*α*-propionyloxypiperidin
3*β*-ethyl-1-methyl-4-phenyl-4*α*-piperidylpropionat, -e
3*β*-ethyl-1-methyl-4-phenyl-4*α*-propionyloxypiperidin, -e
4-piperidinol, 3-ethyl-1-methyl-4-phenyl-, propanoate (ester), *trans*-
Bêta-1 methyl-3 ethyl-4 phényl-4- propionoxy pipéridine
Beta-3-ethyl-1-methyl-4-phenyl-4-propionoxypiperidine
Beta-3-etil-1-metil-4-fenil-4-propionoxipiperidina
Beta-3-etyl-1-metyl-4-fenyl-4-propionoksy-piperidin
Bêta-ethyl-3 methyl-1 phényl-4 propionoxy-4 pipéridine
Betameprodin, -um
Trans-3-ethyl-1-methyl-4-phenyl-4-piperidionol propanate (ester)
β-1-methyl-3-aethyl-4-phenyl-4-propionyloxypiperidin
β-1-methyl-3-ethyl-4-phenyl-4-propionyloxypiperidine
β-1-metiel-3-etiel-4-feniel-4-propionoksiepiperidium
β-4-propionoxy-4-phenyl-1-methyl-3-ethylpiperidine
β-meprodine
β-propionoxy phényl-4 méthyl-1 éthyl-3 pipéridin
β-propionsäure-(3-aethyl-1-methyl-4-phenyl-4-piperidyl)ester

NU 1932

Betamethadol – Bétaméthadol - Betametadol

Synthetic substance - Substance synthétique - Sustancia sintética

$C_{21}H_{29}NO$

mol. wt. 311.5

% b. anh. 100

Sch. I (1961)

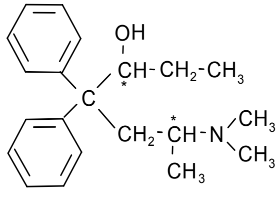

β-6-dimethylamino-4,4-diphenyl-3-heptanol
β-diméthylamino-6 diphényl-4,4 heptanol-3
β-6-dimetilamino-4,4-difenil-3-heptanol

Because of the two asymmetric carbon atoms (marked with asterisks) six isomers are possible, as can be seen in the following diagram:

Par suite de la présence de deux atomes de carbone asymétriques (marqués d'astérisques), six isomères sont possibles, ainsi qu'il ressort du diagramme suivant:

Por la presencia de dos átomos de carbono asimétricos (marcados con asteriscos), son posibles seis isómeros, como puede verse en el diagrama siguiente:

(Braenden, O.J., and Wolff, P. O. *Bulletin of the World Health Organization – Bulletin del'Organisation mondiale de la santé*, 1965, 10, 1003.)

Dimepheptanol (Methadol)	Alphamethadol	*d*-alphamethadol *dl*-alphamethadol *l*-alphamethadol
	Betamethadol	*d*-betamethadol *dl*-betamethadol *l*-betamethadol

Alphamethadol and dimepheptanol (including their isomers) have been placed separately under international control (→Alphamethadol and → Dimepheptanol).
L'alphaméthadol et le dimépheptanol (avec leurs isomères) ont été placés séparément sous contrôle international (→ Alphaméthadol et → Dimépheptanol).
Alfametadol y dimefeptanol (incluyendo sus isómeros) han sido colocados separadamente bajo fiscalización internacional (→Alfametadol y → Dimefeptanol).

(-)-(3*S*,6*R*)-6-(dimethylamino)-4,4-diphenyl-3-heptanol
(3*S*,6*R*)-6-dimethylamino-4,4-diphenylheptan-3-ol
[*S*-(*R**,*S**)]-*β*-[2-(dimethylamino)-propyl]-*α*-ethyl-*β*-phenylbenzenethanol
Benzeneethanol, *β*-[2-(dimethylamino)propyl]-*α*-ethyl-*β*-phenyl-, [*S*-(*R**,*S**)]-
Beta-4,4-difenil-6-dimetilamino-3-heptanol
Beta-4,4-diphenyl-6-dimethylamino-3-heptanol
Beta-6-dimethylamino-4,4-diphenyl-3-heptanol
Beta-6-dimetilamino-4,4-difenil-3-heptanol
Beta-6-dimetylamino-4,4-difenyl-3-heptanol
Bêta-diméthylamino-6 diphényl-4,4 heptanol-3
Bêta-diphényl-4,4 diméthylamino-6 heptanol-3
Betametadolo
Betamethadolum
β-6-dimethylamino-4,4-diphenyl-3-heptanol
β-6-dimethylamino-4,4-diphenyl-heptan-3-ol
β-methadol

Betaprodine – Bétaprodine - Betaprodina

Synthetic substance - Substance synthétique - Sustancia sintética

$C_{16}H_{23}NO_2$

mol. wt. 261.4

% b. anh.100

Sch. I (1961)

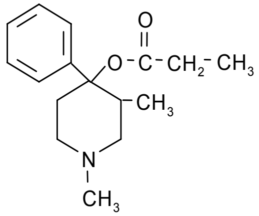

β-1,3-dimethyl-4-phenyl-4-propionoxypiperidine
β-diméthyl-1,3 phényl-4 propionoxy-4 pipéridine
β-1,3-dimetil-4-fenil-4-propionoxipiperidina

(±)-*β*-1,3-dimethyl-4-phenyl-4*α*-piperidyl propionate
(±)-*β*-1,3-dimethyl-4-phenyl-4*α*-propionyloxypiperidin
(3*R**,4*R**)-1,3-dimethyl-4-phenyl-4-piperidinol propionate (ester)
[(3*RS*,4*RS*)-1,3-dimethyl-4-phenyl-4-piperidyl]propionat
4-piperidinol, 1,3-dimethyl-4-phenyl-, propanoate (ester), *trans*-
Beta-1,3-dimethyl-4-phenyl-4-propionoxypiperidine
Beta-1,3-dimetil-4-fenil-4-propionoxipiperidina
Beta-1,3-dimetyl-4-fenyl-4-propionoksypiperidin
Bêta-diméthyl-1,3 phényl-4 propionoxy-4 pipéridine
Betaprodin, -um
Trans-1,3-dimethyl-4-phenyl-4-piperidinol propanoate (ester)
β-1,3-dimethyl-4-phenyl-4-piperidinol propanoate
β-1,3-dimethyl-4-phenyl-4-piperidinyl propionate
β-1,3-dimethyl-4-phenyl-4-propionyloxypiperidine
β-1,3-dimetyl-4-fenylpiperidyl-(4)-propionat
β-prodine

<u>Betaprodine hydrochloride - Chlorhydrate de bétaprodine - Clorhidrato de betaprodina</u>

$C_{16}H_{23}NO_2 \cdot HCl$

mol. wt. 297.8

% b. anh. 87.8

NU 1779

Bezitramide - Bezitramide - Becitramida

Synthetic substance - Substance synthétique - Sustancia sintética

$C_{31}H_{32}N_4O_2$

mol. wt. 492.6

% b. anh. 100

Sch. I (1961)

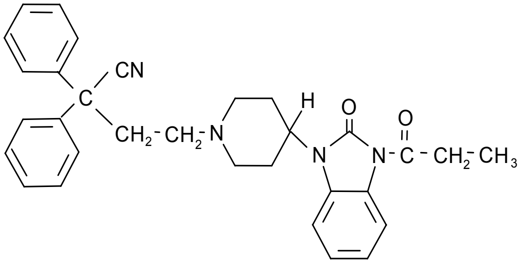

1-(3-cyano-3,3-diphenylpropyl)-4-(2-oxo-3-propionyl-1-benzimidazolinyl)piperidine
(Cyano-3 diphénylpropyl-3,3)-1 (oxo-2 propionyl-3 benzimidazolinyl-1)-4 pipéridine
1-(3-ciano-3,3-difenilpropil)-4-(2-oxo-3-propionil-1-bencimidazolinil)piperidina

1-(3-cyano-3,3-diphenylpropyl)-4-(2-oxo-3-propionylbenzimidazolin-1-yl)piperidine
1-[1-(3-cyan-3,3-diphenylpropyl)-4-piperidinyl]-1,3-dihydro-3-(1-oxopropyl)-2*H*-benzimidazol-2-one
1-[1-(3-cyan-3,3-diphenylpropyl)-4-piperidyl]-3-propionylbenzimidazolin-2-on
1-[1-(3-cyano-3,3-diphenylpropyl)-4-piperidinyl]-1,3-dihydro-3-(1-oxopropyl)-2*H*-benzimidazol-2-one
1-[1-(3-cyano-3,3-diphenylpropyl)-4-piperidyl]-3-propionyl-2-benzamidazolinone
1-[1-(3-cyano-3,3-diphenylpropyl)piperid-4-yl]-3-propionyl-2-benzimidazolinone
1-[1-(3-cyano-3,3-diphenylpropyl)-piperid-4-yl]-3-propionylbenzimidazolin-2-one
2*H*-benzimidazol-2-one, 1-[1-(3-cyano-3,3-diphenylpropyl)-4-piperidinyl]-1,3-dihydro-3-(1-oxopropyl)-
4-[4-(2,3-dihydro-2-oxo-3-propionyl-1*H*-benzimidazol-1-yl)piperidino]-2,2-diphenylbutyronitrile
4-[4-(2-oxo-3-propionyl-2,3-dihydrobenzimidazol-1-yl)piperidino]-2,2-diphenylbutannitril
4-[4-(2-oxo-3-propionylbenzimidazolin-1-yl)piperidino]-2,2-diphenylbutyronitrile
Bezitramid, -um

R 4845

®Burgodin

Brolamfetamine (DOB) - Brolamfétamine (DOB) - Brolanfetamina (DOB)

Synthetic substance - Substance synthétique - Sustancia sintética

$C_{11}H_{16}BrNO_2$

mol. wt. 274.2

% b. anh. 100

Sch. I (1971)

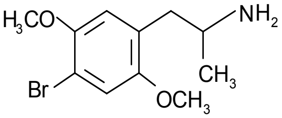

(±)-4-bromo-2,5-dimethoxy-*α*-methylphenethylamine
(±)-bromo-4-diméthoxy-2,5 *α*-méthylphénéthylamine
(±)-4-bromo-2,5-dimetoxi-*α*-metilfenetilamina

(±)-4-bromo-2,5-dimethoxy-*α*-methylbenzeneethanamine
2,5-dimethoxy-4-bromoamfetamine
2,5-dimethoxy-4-bromoamphetamine
2,5-dimetoxi-4-bromoanfetamina
4-bromo-2,5-dimethoxyamphetamine
Diméthoxy-2,5 bromo-4 amfétamine
Diméthoxy-2,5 bromo-4 amphetamine
Dimethoxybromoamfetamine
Diméthoxybromoamfétamine
Dimethoxybromoamphetamine
Diméthoxybromoamphétamine
Dimetoxibromoanfetamina

<u>Brolamfetamine hydrochloride - Chlorydrate de brolamfétamine - Clorhidrato de brolanfetamina</u>

$C_{11}H_{16}BrNO_2 \cdot HCl$

mol. wt. 310.7

% b. anh. 88.3

Bromazepam - Bromazépam - Bromazepam

Synthetic substance - Substance synthétique - Sustancia sintética

$C_{14}H_{10}BrN_3O$

mol. wt. 316.2

% b. anh. 100

Sch. IV (1971)

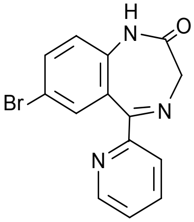

7-bromo-1,3-dihydro-5-(2-pyridyl)-2*H*-1,4-benzodiazepin-2-one
Bromo-7 dihydro-1,3 (pyridyl-2)-5 2*H*-benzodiazépine-1,4 one-2
7-bromo-1,3-dihidro-5-(2-piridil)-2*H*-1,4-benzodiazepin-2-ona

2*H*-1,4-benzodiazepin-2-one, 7-bromo-1,3-dihydro-5-(2-pyridinyl)-
7-brom-1,3-dihydro-5-(2-pyridyl)-2*H*-1,4-benzodiazepin-2-on
7-brom-5-(2-pyridyl)-1,3-dihydro-2*H*-1,4-benzodiazepin-2-on
7-bromo-1,3-dihidro-5-(2-piridil)-2*H*-1,4-benzodiacepina-2-ona
7-bromo-1,3-dihydro-5-(2-pyridinyl)-2*H*-1,4-benzodiazepin-2-one
7-bromo-1,3-dihydro-5-(2-pyridyl)-2*H*-1,4-benzodiazepin-2-on
7-bromo-1,3-dihydro-5-pyrid-2-yl-2*H*-1,4-benzodiazepin-2-one
7-bromo-5-(2-pyridyl)-3*H*-1,4-benzodiazepin-2(1*H*)-one
Bromacepán
Bromazepamum
Bromo-7 (pyridyl-2)-5 dihydro-1,3 1*H*-benzodiazépine-1,4 one-2

KL 001
LA XVII
Ro 5-3350
Ro 107453*

®Akamon
®Alti-Bromazepam
®Angular
Ansiogen
Anxio-Puren
®Anxilium
Anxirex
®Anxyrex
®Apo-Bromazepam
®Atemperator
®Bartul
®Benedorm
Brazepam
®Bromalex
®Bromam
®Bromaz-1A Pharma
®Bromazanil
®Bromazep von ct
®Bromazepam AL
®Bromazepam Arrow
®Bromazepam Atid
®Bromazepam Bayer
®Bromazepam Basics
®Bromazepam beta
®Bromazepam Biogaran
®Bromazepam EG
®Bromazepam-Eurogenerics
®Bromazepam Genericon
®Bromazepam G GAM
®Bromazepam GNR
®Bromazepam Heumann
®Bromazepam Ivax
®Bromazepam Lannacher
®Bromazepam Merck
®Bromazepam MSD
®Bromazepam-neuraxpharm
®Bromazepam Qualimed
®Bromazepam Ratiopharm
®Bromazepam RPG
®Bromazepam Teva
®Bromazepam Tchaikapharma
®Bromidem
®Bromium
®Bropax
®Brozam
®Brozepax
®B-Tan
®Calmepam
®Catamen
®Cipaxil
®Combisedin
®Compedium
®Compendium
®Cotanyl
®Creosedin
®Demax
®Deptran
®Doment
®Durazanil
®Equilibrin
®Equisedin
®Estomina
®Evagelin
®Gasmol
®Gen-Bromazepam
®Gityl
®Isly
®Kiet
®Lectopam
®Lekotam
®Lenitin
®Lentobis
®Lesedan
®Lesotan
®Lexatanil
®Lexatin
®Lexaurin
®Lexilium
®Lexomil
®Lexopam
®Lexostad
®Lexotan, -e
®Lexotan plus
®Lexotanil
®Lexpiride*
®Libronil R
®Linimetil
®Miopropan T
®Molival Bromazepam
®Neo OPT
®Nervium
®Neurozepam
®Neurozepan
®Nor-Lexam
®Normoc
®Notorium
®Novazepam
®Nulastres
®Octanyl
®Pacifen
®Pascalium
®Placidon
®Quietiline
®Rekotnil
®Relaxin
®Sedatus
®Sedonil
®Somalium
®Seniran
®Sintrogel
®Sipcar
®Sombrinal**
®Sulpan*
®Totasedan
®Trump
®Ultramidol

Brotizolam - Brotizolam - Brotizolam

Synthetic substance - Substance synthétique - Sustancia sintética

$C_{15}H_{10}BrClN_4S$

mol. wt. 393.7

% b. anh. 100

Sch. IV (1971)

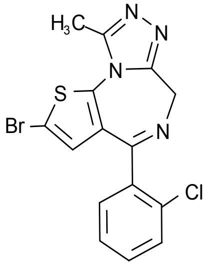

2-bromo-4-(*o*-chlorophenyl)-9-methyl-6*H*-thieno[3,2-*f*]-*s*-triazolo[4,3-*a*][1,4]diazepine
2-bromo-4-(*o*-chlorophényl)-9-méthyl-6*H*-thiéno[3,2-*f*]-*s*-triazolo[4,3-*a*][1,4]diazépine
2-bromo-4-(*o*-clorofenil)-9-metil-6*H*-tieno[3,2-*f*]-*s*-triazolo[4,3-*a*][1,4]diazepina

2-brom-4-(2-chlorphenyl)-9-methyl-6*H*-thieno[3,2-*f*][1,2,4]triazolo[4,3-*a*][1,4]diazepin
2-brom-4-(*o*-chlorophenyl)-9-methyl-6*H*-thieno[3,2-*f*]-*s*-triazolo[4,3-*a*][1,4]diazepine
2-bromo-4-(2-chlorophenyl)-9-methyl-6*H*-thieno[3,2-*f*][1,2,4]triazolo[4,3-*a*][1,4]diazepine
6*H*-thieno[3,2-*f*][1,2,4]triazolo[4,3-*a*][1,4]diazepine, 2-bromo-4-(2-chlorophenyl)-9-methyl-
8-bromo-6-(*o*-chlorophenyl)-1-methyl-4*H*-*s*-triazolo[3,4-*c*]thieno[2,3-*e*]-1,4-diazepine

WE 941
WE 941-BS

®Bondormin
Brotizolam Raffo
®Dormex
Dormizolan
®Ladormin
®Lendorm
®Lendormin, -e
Lentiolen
®Lindormin
®Mederantil
®Nimbisan
®Noctilan
Selinko
®Sintonal

Buprenorphine - Buprénorphine - Buprenorfina

Synthetic substance - Substance synthétique - Sustancia sintética

$C_{29}H_{41}NO_4$

mol. wt. 467.7

% b. anh. 100

Sch. III (1971)

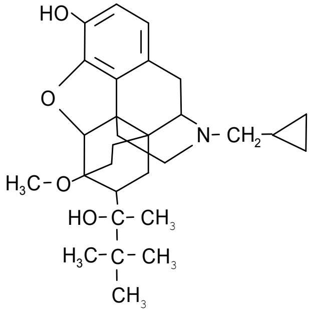

21-cyclopropyl-7*α*-[(*S*)-1-hydroxy-1,2,2-trimethylpropyl]-6,14-*endo*-ethano-6,7,8,14-tetrahydrooripavine
21-cyclopropyl-7*α*-[(*S*)-1-hydroxy-1,2,2-triméthylpropyl]-6,14-*endo*-ethano-6,7,8,14-tetrahydrooripavine
21-ciclopropil-7*α*-[(*S*)-1-hidroxi-1,2,2-trimetilpropil]-6,14-*endo*-etano-6,7,8,14-tetrahidrooripavina

(2*S*)-2-[(-)-(5*R*,6*R*,7*R*,14*S*)-9*α*-(cyclopropylmethyl)-4,5-epoxy-3-hydroxy-6-methoxy-6,14- ethanomorphinan-7-yl]-3,3-dimethyl-2-butanol
(2*S*)-2-[(-)-(5*R*,6*R*,7*R*,14*S*)-9*α*-cyclopropylmethyl-4,5-epoxy-3-hydroxy-6-methoxy-6,14-ethanomorphinan-7-yl]-3,3-dimethylbutan-2-ol
(5*R*,6*R*,7*R*,14*S*)-17-cyclopropylmethyl-4,5-epoxy-7-[(*S*)-2-hydroxy-3,3-dimethylbutan-2-yl]-6-methoxy-6,14-ethanomorphinan-3-ol
(6*R*,7*R*,14*S*)-17-(cyclopropylmethyl)-7,8-dihydro-7-[(1*S*)-1-hydroxy-1,2,2-trimethylpropyl]-6-*0*-methyl-6,14-ethano-17-normorphine
(*N*-cyclopropylméthyl hydroxy-3 méthoxy-6 époxy-4,5 éthano-6,14 morphinanyl-7)-2 diméthyl-3,3 butanol-2
[5*α*,7*α*(*S*)]-17-(cyclopropylmethyl)-*α*-(1,1-dimethylethyl)-4,5-epoxy-18,19-dihydro-3-hydroxy-6-methoxy-*α*-methyl-6,14-ethenomorphinan-7-methanol
17-(cyclopropylmethyl)-*alpha*-(1,1-dimethylethyl)-4,5-epoxy-18,19-dihydro-3-hydroxy-6-methoxy-*alpha*-methyl-6,14-ethenomorphinan-7-methanol
17-cyclopropylmethyl-4,5*α*-epoxy-7*α*-[(*S*)-1-hydroxy-1,2,2-trimethylpropyl]-6-methoxy-6,14-*endo*ethanomorphinan-3-ol
2-(*N*-cyclopropylmethyl-4,5*α*-epoxy-3-hydroxy-6-methoxy-6,14-*endo*-ethanomorphinan-7*α*-yl)-3,3-dimethyl-2-butanol
21-ciclopropil-7-*alfa*-[(*S*)-1-hidroxi-1,2,2-trimetilpropil]-6,14-*endo*-etano-6,7,8,14-tetrahidrooripavina
21-cyclopropyl-7-*alpha*-[(*S*)-1-hydroxy-1,2,2-trimethylpropyl]-6,14-*endo*-ethano-6,7,8,14-tetrahydrooripavine
21-cyclopropyl-7-*alpha*-[(*S*)-1-hydroxy-1,2,2-triméthylpropyl]-6,14-*endo*-ethano-6,7,8,14-tetrahydrooripavine
21-cyclopropyl-7*α*-(2-hydroxy-3,3-dimethyl-2-butyl)-6,14-*endo*-ethano-6,7,8,14-tetrahydrooripavine
6,14-ethenomorphinan-7-methanol, 17-(cyclopropylmethyl)-*α*-(1,1-dimethylethyl)-4,5-epoxy-18,19-dihydro-3-hydroxy-6-methoxy-*α*-methyl-, [5*α*,7*α*(*S*)]-
Bruprenorfina
Bruprenorphinum
Bruprenovfina
Buprenorphin, -um
N-ciclopropilmetil-7*α*-[1(*S*)-hidroxi-1,2,2-trimetilpropil]-6,14-*endo*-etano-6,7,8,14-tetrahidrooripavina
N-cyclopropylmethyl-7,8-dihydro-7*α*-(1-(*S*)-hydroxy-1,2,2-trimethylpropyl)-O^6-methyl-6,14-*endo*ethanonormorphine

<u>Buprenorphine hydrochloride - Chlorhydrate de buprénorphine - Clorhidrato de buprenorfina</u>

$C_{29}H_{41}NO_4 \cdot HCl$

mol. wt. 504.2

% b. anh. 92.8

21-cyclopropyl-7*α*-[(*S*)-1-hydroxy-1,2,2-trimethylpropyl]-6,14-*endo*-ethano-6,7,8,14-tetrahydrooripavine hydrochloride
Buprenorphin hydrochloride
Buprenorphinhydrochlorid
Buprenorphinum cloridratum

CL 112302
M 6029
MR 56
NIH 8805
RX 6029 M
UM 952

®Addmon	®Buprenex	®Lepetan	®Temgesic
®Anorfin	®Buprenon, -e	®Magnogen	®Temgisic
®Anorphine	®Buprenorphin	®Nopan	Tengresic
®Brospina	®Buprex	®Norphin	®Tidigesic
®Buepron	®Buprigesic	®Pentorel	®Transdec
®Bunodel	®Ednok	®Prefin	®Transtec
®Bunondol	®Finibron	®Renolphan	®Tridol
®Bupenex	®Glorphin	®Subutex	®Zalban
®Buprenal	Leoetab	Tamegesic	

Butalbital - Butalbital - Butalbital

Synthetic substance - Substance synthétique - Sustancia sintética

$C_{11}H_{16}N_2O_3$

mol. wt. 224.3

% b. anh. 100

Sch. III (1971)

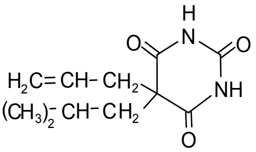

5-allyl-5-isobutylbarbituric acid
Acide allyl-5 isobutyl-5 barbiturique
Ácido 5-alil-5-isobutilbarbitúrico

2,4,6(1*H*,3*H*,5*H*)-pyrimidinetrione, 5-(2-methylpropyl)-5-(2-propenyl)-
5-(2-methylpropyl)-5-(2-propenyl)-2,4,6(1*H*,3*H*,5*H*)-pyrimidinetrione
5-(2-metilpropil)-5-(2-propenil)-2,4,6(1*H*,3*H*,5*H*)-pirimidintriona
5-allyl-5-(2-methylpropyl)barbituric acid
5-allyl-5-isobutylbarbitursäure
5-allyl-5-isobutylhexahydropyrimidine-2,4,6-trione
5-isobutyl-5-allylbarbituric acid
Ácido 5-alil-5-(2-metilpropil)-barbitúrico
Ácido 5-isobutil-5-alil-barbitúrico
Acidum isobutylallylbarbituricum
Alilbarbital
Alisobumal, -um
Allyl-5 isobutyl-5 barbituric acid
Allylbarbital
Allylbarbituric acid
Butalbitale
Itobarbital
Tetrallobarbital

®Acetaminophen-Butalbital*
®Amaphen*
®Anaphen*
®Anolor 300*
®Anoquan*
®Arbutal*
®Arcet
®Axocet*
®Axotal*
®B-A-C*
®Bancap*
®Blue Cross*
®Bucet*
®Buff A comp*
®Buff A comp w/codeine**
®Bupap*
®Butace*
®Butacet*
®Butex Forte*
®Cafergot
®Cafergot compositum**
®Cafergot compositum forte**
®Cafergot PB **
®Cefinal*
®Cephadyn*
®Conten*
®Con-Ten*
®Cosadon
®Cosadon S
®Dolgic*
®Dolmar*
®Duogesic*
®Endolar*
®Endolor
®Esgic*
®Esgic-Plus*
®Ezol
®Fabophen*
®Farbital
®Febridyne Plain*
®Femcet*
®Fiorgen PF*
®Fiorical*
®Fioricet*
®Fiorinal**
®G-1*
®IDE-Cet*
®Isocet*
®Isollyl*
®Isopap*
Lanorinal
Lorpom
Lotusate
Mamal
®Margesic*
®Marten-Tab*
®Medigesic*
®Medigesic Plus*
®Pacaps*
®Panitol HMB*
®Pharidol
®Pharmagesic
®Phrenilin*
®Phrenilin Forte**
®Promacet*
®Protension*
®Repan*
®Repan CF*
®Salipral*
®Sandoptal
®Santalgesic*
®Sedapap*

®Tecnal
®Tencet*
®Tencon*
®Tenstan*
®Triad*
®Triaprin*
®Two-Dyne*

Butobarbital - Butobarbital - Butobarbital

Synthetic substance - Substance synthétique - Sustancia sintética

$C_{10}H_{16}N_2O_3$

mol. wt. 212.2

% b. anh. 100

Sch. IV (1971)

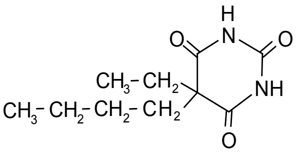

5-butyl-5-ethylbarbituric acid
Acide butyl-5 éthyl-5 barbiturique
Ácido 5-butil-5-etilbarbitúrico

2,4,6(1*H*,3*H*,5*H*)-pyrimidinetrione, 5-butyl-5-ethyl-
5-butyl-5-ethyl-2,4,6-(1*H*,3*H*,5*H*)-pyrimidinetrione
5-butyl-5-ethylbarbitursäure
5-butyl-5-ethyl-hexahydropyrimidine-2,4,6-trione
5-ethyl-5-butylbarbituric acid
Acidum aethylbutylbarbituricum
Acidum *n*-butylaethylbarbituricum
Butenil
Butethal
Butobarbital, -e, -um
Butobarbitone
Butobarbitural
n-butyl-5 ethyl-5 barbituric acid

Acupan
®Bubal
®Budorm
®Buteryl
®Butobarbital Dipharma
®Butoloid
®Butomed
®Butynoct
®Clonbural
®Dinyl*
®Dormiretten
®Epidosin compositum*
®Etoval, -etta
®Hyperbutal
®Hypnasmine*
®Longanoct
®Monodorm
®Neonal
®Securonal
®Sonerile
®Sonabarb
®Sonergan
®Sonéryl
®Soneryl
®Soporigen
®Supponeryl
®Supponéryl
®Theophylline Bruneau butobarbital*

Camazepam - Camazépam - Camazepam

Synthetic substance - Substance synthétique - Sustancia sintética

$C_{19}H_{18}ClN_3O_3$

mol. wt. 371.8

% b. anh. 100

Sch. IV (1971)

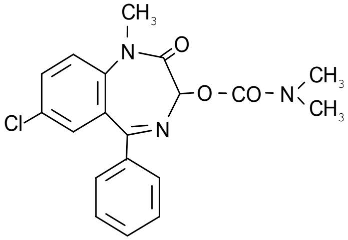

7-chloro-1,3-dihydro-3-hydroxy-1-methyl-5-phenyl-2*H*-1,4-benzodiazepin-2-one dimethylcarbamate (ester)
Diméthylcarbamate (ester) de chloro-7 dihydro-1,3 hydroxy-3 méthyl-1 phényl-5 2*H*-benzodiazépine-1,4 one-2
7-cloro-1,3-dihidro-3-hydroxi-1-metil-5-fenil-2*H*-1,4-benzodiazepin-2-ona dimetilcarbamato (éster)

Camacepán
Camazepamum
Carbamic acid, dimethyl-, 7-chloro-2,3-dihydro-1-methyl-2-oxo-5-phenyl-1*H*-1,4-benzodiazepin-3-yl ester
Carbamic acid, dimethyl-7-chloro-2,3-dihydro-1-methyl-2-oxo-5-phenyl-1*H*-1,4-benzodiazepin-3-yl ester
7-chlor-2-(cyclopropylmethylamino)-5-phenyl-3*H*-1,4-benzodiazepin-4-oxid
7-chlor-1,3-dihydro-3-hydroxy-1-methyl-5-phenyl-2*H*-1,4-benzodiazepin-2-on dimethylcarbamat
7-chlor-1-methyl-2-oxo-5-phenyl-2,3-dihydro-1*H*-1,4-benzodiazepin-3-yl (dimethylcarbamat)
7-chloro-1,3-dihydro-3-(*N*,*N*-dimethylcarbamoyl)-1-methyl-5-phenyl-2*H*-1,4-benzodiazepin-2-one
7-chloro-2,3-dihydro-1-methyl-2-oxo-5-phenyl-1*H*-1,4-benzodiazepin-3-yl dimethylcarbamate
Chloro-7 méthyl-1 oxo-2 phényl-5 dihydro-1,3 2*H*-benzodiazépine-1,4 yl-3, diméthylcarbamate de
Dimethylcarbamic acid 7-chloro-2,3-dihydro-1-methyl-2-oxo-5-phenyl-1*H*-1,4-benzodiazepin-3-yl ester
Dimethylcarbamidsäure-7-chlor-2,3-dihydro-1-methyl-2-oxo-5-phenyl-1*H*-1,4-benzodiazepin-3-yl ester
Temazepam dimethylcarbamate
Temazepam dimetilcarbamato

B 5833
KTH 497
S 5833
SB 5833

®Albego
®Amotril
®Limpidon
®Nagotil
®Nebolam
®Nebolan
®Panevril
®Paxaure
®Paxor

Cannabis - Cannabis - Cannabis

Natural product - Produit naturel - Producto natural

Sch. I, IV (1961)

The flowering or fruiting tops of the cannabis plant (excluding the seeds and leaves when not accompanied by the tops) from which the resin has not been extracted, by whatever name they may be designated (1961 Convention, art.1, para.1). The mixture of plant parts prepared differs somewhat from country to country, and the following names are not always exact synonyms of cannabis as defined above, or of one another.

NOTE: [a] = beverage, [b] = confectionary, [c] = preparation containing cannabis

Les sommités florifères ou fructifères de la plante de cannabis (à l'exclusion des graines et des feuilles qui ne sont pas accompagnées des sommités) dont la résine n'a pas été extraite, quelle que soit leur application (Convention de 1961, art.l[er], par.l). Le mélange des parties préparées de la plante diffère quelque peu de pays à pays, et les noms suivants ne sont pas toujours des synonymes exacts du cannabis comme il est défini plus haut et ne sont pas non plus toujours synonymes entre eux.

NOTE: [a] = boisson, [b] = friandise, [c] = préparation renfermant du cannabis

Las sumidades, floridas o con fruto, de la planta de la cannabis (a excepción de las semillas y las hojas no unidas a las sumidades) de las cuales no se ha extraído la resina, cualquiera que sea el nombre con que se las designe (Convención de 1961, art.1, párr.l). La mezcla de las partes preparadas de la planta difiere algo de un país a otro, y los nombres que figuran a continuación no siempre son sinónimos exactos de cannabis, según la anterior definición ni son siempre sinónimos entre sí.

NOTA: [a] = bebida, [b] = golosina, [c] = preparación que contiene cannabis

Ait makhlif
Aliamba
Anassa
Anhascha
Assis [a]
Assyuni
Banbalacha
Bambia
Bang, -a, -o
Banghi, -a
Bangi-Aku
Bangue
Benghia [b]
Bhang, -a
Bhangaku
Cáñamo indiano
Canapa
Canape indiana
Canepa indiana
Cangonha
Canhama
Canhamo
Cannabis Indica
Cannabis indicae herba
Cannabis sativa
Cannacoro
Can Yac
Capsh [b]
Caroçuda
Chanvre
Chanvre indien
Chur ganja
Chur gunjah
Chutras
Chutsao
Da-boa
Dacha
Dagga
Darakte Bang
Dawamesk [b]
Diamba
Dirijo
Djamba
Djoma
Dokka
Donajuanita
Dormilona
Durijo
El kif
Elva
Erva maligna
Erva do norte
Esrar
Fêmea
Fininha
Fininho
Finote
Flat ganja
Flat gunjah
Fokkra
Fumo brabo
Fumo de caboclo
Gandia
Ganja, -h
Ganja yala
Ganjika
Ganjila
Ghanja
Gnaoui
Gongo
Gozah
Grahni Shardool
Greefe
Griefo
Grifa
Griffa
Guabza
Guaza
Gunjah
Gunjha
Gunza
Hamp, -a
Hanf
Hanfkraut
Haouzi
Hemp
Hen Nab
Herba cannabis
Herba cannabis indicae
Herbe de chanvre indien
Hursini
Hushish
Igbo
Ikinji [b]
Indian hemp
Indische hennepkruid
Indischer Hanf
Indisk hampa
Intianhamppu

Intsangu
Isangu
Janjah
Jatiphaladya churna
Jea
Juana
Juanita
Jvalana Rasa [c]
Kamashwar modak [c]
Kamesvara modaka [c]
Kanab
Kanabis
Karpura rasa
Khanh Chhah
Khanje
Kif
Kif ktami
Kinnab
Kiste kibarfi [b]
Kulfi [b]
Kulphi [b]
Kumari asava [c]
Liamba
Lianda
Lutki [a]
Maconha
Maconia
Madan modak [c]
Madi
Magiyam
Makhlif
Malva
Maraguango
Marajuana
Mariajuana
Marigonga
Marigongo
Mariguana
Marihuana
Marijuana
Mariquita
Maruamba
Matekwane
Mbanje
Meconha
Misari
Mnoana
Momea
Mota
Mulatinha
Mundyadi vatika
Namba
Ntsangu
Nwonkaka
Nwunkaka
Opio do pobre
Pang [a], -o
Peinka
Penek
Penka
Pito
Pot
Pretinha
Purnadhi legiyam
Rafe
Rafi
Rafo
Riamba
Rongony
Rora
Rora ganja
Rosa Maria
Round ganja
Roundgunjah
Sabsi
Sadda
Siddhi
Soñadora
Soussi
Subji
Summitates cannabis
Suruma
Tahgalim
Takrouri
Takruri
Tedrika
Teloeut
Teriaki
Tronadora
Umya
Urumogi
Wee
Wewe
Yamba
Yesca
Yoruba
Zacate chino
Zahra [a]
Zerouali
Ziele konopi indyjskich

Cannabis oil - Huile de cannabis - Aceite de cannabis

Sch. I (1961)

Concentrate of cannabis obtained by extraction of cannabis or cannabis resin and usually containing a vegetable oil.

Concentré de cannabis obtenu par extraction du cannabis ou de la résine de cannabis contenant généralement une huile végétale.

Concentrado de cannabis obtenido por extracción del cannabis o de la resina de cannabis conteniendo generalmente un aceite vegetal.

Hashish oil
Liquid cannabis
Liquid hashish

Cannabis resin - Résine de cannabis - Resina de cannabis

Sch. I, IV (1961)

The separated resin, whether crude or purified, obtained from the cannabis plant (1961 Convention, art.1, para.1).

NOTE: [a] = beverage, [b] = confectionary, [c] = preparation containing cannabis resin

La résine séparée, brute ou purifiée, obtenue à partir de la plante de cannabis (Convention de 1961, art.1er, par.1).

NOTE: [a] = boisson, [b] = friandise, [c] = préparation renfermant de la résine de cannabis

La resina separada, en bruto o purificada, obtenida de la planta de cannabis (Convención de 1961, art.1, párr.1).

NOTA: [a] = bebida, [b] = golosina, [c] = preparación que contiene resina de cannabis

Berch [a]
Bers [a]
Bheng
Charas
Charras
Charris
Chastig [a]
Chastry [a]
Chats Raki [a]
Chira, -s
Churrus
Chus
Garaouich
Garawiche
Garawish
Garoarsch
Gauja
Gosale [c]
Hachich, -e
Hachichet el keif [c]
Hachisch
Hafion [c]
Haloua
Hasach [b]
Haschich
Haschisch
Hascisc
Hascise
Hash
Hasheesh
Hashish
Hasis
Hasjisj
Haszysz
Haxix, -e
Heloua
Kamonga
Ma'agoun [b]
Maagun [b]
Maajoun
Madjun [b]
Magoon [b]
Majoom [b]
Majun [b]
Malak
Manzoul [b]
Manzul
Mapouchari [a]
Masmach [b]
Momeka
Mosjuk [b]
N'rama
Resin cannabis indicae
Sighirma
Teridka [b]

Cathine - Cathine - Catina

Synthetic substance - Substance synthétique - Sustancia sintética

$C_9H_{13}NO$

mol. wt. 151.2

% b. anh. 100

Sch. III (1971)

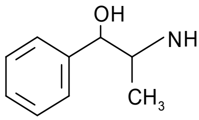

(+)-(*S*)-*α*-[(*S*)-1-aminoethyl]benzyl alcohol
(+)-(*S*)-*α*-[(*S*)-1-aminoéthyl-1] alcool benzylique
(+)-(*S*)-*α*-[(*S*)-1-aminoetil]alcohol bencílico

(+)-(*R*)-*α*-[(*R*)-1-aminoethyl]benzyl alcohol
(+)-(*S*)-*alfa*-[(*S*)-1-aminoetil]alcohol bencílico
(+)-(*S*)-*alpha*-[(*S*)-1-aminoethyl]benzyl alcohol
(+)-(*S*)-*alpha*-[(*S*)-1-aminoéthyl-1] alcool benzylique
(+)-2-amino-1-phenylpropan-1-ol
(+)-norpseudoefedrina
(+)-norpseudoephedrin, -e

(+)-norpseudoéphedrine
(+)-*threo*-*α*-(1-aminoethyl)benzyl alcohol
(±)-amino-2 phényl-1 propanol
(±)-norephedrine
(1*S*,2*S*)-2-amino-1-phenylpropan-1-o1
1-phenyl-1-hydroxy-2-aminopropane
1-phenyl-2-amino-1-propanol
1-phenyl-2-aminopropanol
2-amino-1-hydroxy-1-phenylpropane
2-amino-1-phenyl-1-propanol
2-amino-1-phenylpropan-1-ol
Alpha-(1-aminoethyl)benzenemethanol
Alpha-(1-aminoethyl)benzyl alcohol
Benzenemethanol, (1-aminoethyl)-, [*S*-(*R**,*R**)]-
Benzenemethanol, *α*-(1-aminoethyl)-, (*R**,*R**)-
Catha
Cathin, -a, -um
dl-norephedrine
dl-*threo*-2-amino-1-phenyl-1-propanol
d-*threo*-2-amino-1-hydroxy-1-phenylpropane
d-*thréo*-amino-2 hydroxy-1 phényl-1 propane
d-*treo*-2-amino-1-hidroxi-1-fenilpropano
Katine
Nor-*ψ*-ephedrine
Norisoephedrin
Pseudonorephedrin, -e
threo-1-phenyl-1-hydroxy-2-aminopropane
threo-2-amino-1-hydroxy-1-phenylpropane
threo-*α*-(1-aminoethyl)benzyl alcohol
α-hydroxy-*β*-aminopropylbenzene
α-(1-aminoethyl)benzenemethanol
α-(1-aminoethyl)benzyl alcohol
ψ-norephedrine

®Betless
®Boxogetten
®Corydrone
®Debes Entfettungsdragées
®Fali-Lepsin**
®Falilipsin**
®Hakriton
®Insacial
®Miniscap
®Minusin
®Minusin depot
®Mirapront N
®Mydriatin
®Panamine
®Pressedrin
®Propadin, -e
®Rankotip
®Recatol
®Redotex
®Schlank Schlank EB 2000
®Syndian

<u>Cathine hydrochloride - Chlorhydrate de cathine - Clorhidrato de catina</u>

$C_9H_{13}NO \cdot HCl$

mol. wt. 187.7

% b. anh. 80.6

(+)-norpseudoephedrinhydrochlorid
Cathini HCl
Catina HCl
dl-cathinhydrochlorid
dl-cathinum hydrochloricum
d-norpseudoëfedriën HCl
Norpseudoephedrinum hydrochloricum

E 50

®Adiposseten
®Adiposetten N
®Adipossettin
®Adistop
®Adistop F
®Adistop C*
®Amorphan
®Amorphan depot
®Antiadipositum X-112*
®Apetrol
®Apnorphon depot
®Aporphan
®Arhinoid*
®Belloform*
®Contac 700*
®Dietene
®Eetless
®Exponcit
®Fasupond
®Fugua
®Insacial
®Kontexin Mantel retard
®Limit-X
®Miniscap
®Miniscap MD
®Minusin
®Neo-Soldana
®Nobese
®Nobese No.1
®Ornatos*
®Phyteia Schlankheitsdragées
®Reduform
®Rhinergal Mantel retard*
®Rhinopront*
®Rinomar*
®Slendoll*
®Slenz
®Thinz
®Vita-Schlanktropfen

Cathine phenobarbital - Cathine phénobarbital - Catina fenobarbital

$C_9H_{13}NO \cdot C_{12}H_{22}N_2O_3$

mol. wt. 383.4

% b. anh. 39.4

dl-cathinum phenobarbitalum

®Falilepsin**

Cathine resinate - Cathine résinate - Resinato de catina

®Mirapront N
Penforex
Maront

Cathine sulfate - Sulfate de cathine - Sulfato de catina

$(C_9H_{13}NO)_2 \cdot H_2SO_4$

mol. wt. 400.4

% b. anh. 75.5

Cathinone - Cathinone - Catinona

Synthetic substance - Substance synthétique - Sustancia sintética

$C_9H_{11}NO$

mol. wt. 149.2

% b. anh. 100

Sch. I (1971)

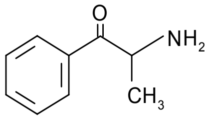

(-)-(*S*)-2-aminopropiophenone
(-)-amino-2 propiophénone-(*S*)
(-)-(*S*)-2-aminopropiofenona

(-)-*alfa*-aminopropiofenona
(-)-*alpha*-aminopropiophenone
(-)-*alpha*-aminopropiophénone
(-)-α-aminopropiofenona
(-)-α-aminopropiophenone
(-)-α-aminopropiophénone
(*S*)-(-)-cathinone
(*S*)-2-amino-1-phenyl-1-propanone
(*S*)-2-aminopropiophenone
Cathinonum

Cathinone hydrochloride - Chlorhydrate de cathinone - Clorhidrato de catinona

$C_9H_{11}NO \cdot HCl$

mol. wt. 185.7

% b. anh. 80.3

(*S*)-(-)-cathinone hydrochloride
α-aminopropiophenone hydrochloride

2C-B – 2C-B – 2C-B

Synthetic substance - Substance synthétique - Sustancia sintética

$C_{10}H_{14}BrNO_2$

mol. wt. 260.2

% b. anh. 100

Sch. II (1971)

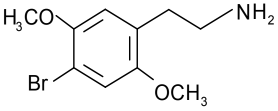

4-bromo-2,5-dimetoxyphenethylamine
4-bromo-2,5-diméthoxyphénéthylamine
4-bromo-2,5-dimetoxifenetilamina

2-(4-bromo-2,5-dimethoxyphenyl)-1-aminoethane
2-(4-bromo-2,5-dimethoxy-phenyl)ethanamine
4-bromo-2,5-dimethoxy-phenethylamine
4-bromo-2,5-dimetoxybenzeneethanamine
Alpha-desméthylbrolamfétamine
BDMPEA
MFT
α-desmethyl DOB

®Erox ®Nexus ®Performax

2C-B hydrochloride – Chlorhydrate de 2C-B – Clorhidrato de 2C-B

$C_{10}H_{14}BrNO_2 \cdot HCl$

mol. wt. 296.6

% b. anh. 87.7

Chlordiazepoxide - Chlordiazépoxide - Clordiazepóxido

Synthetic substance - Substance synthétique - Sustancia sintética

$C_{16}H_{14}ClN_3O$

mol. wt. 299.8

% b. anh. 100

Sch. IV (1971)

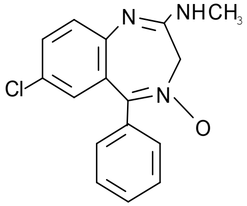

7-chloro-2-methylamino-5-phenyl-3*H*-1,4-benzodiazepine-4-oxide
Chloro-7 méthylamino-2 phényl-5 3*H*-benzodiazépine-1,4 oxyde-4
7-cloro-2-metilamino-5-fenil-3*H*-1,4-benzodiazepin-4-óxido

3*H*-1,4-benzodiazepin-2-amine, 7-chloro-*N*-methyl-5-phenyl-, 4-oxide
7-chlor-2-methylamino-5-phenyl-3*H*-1,4-benzodiazepin-4-oxid
7-chlor-2-methylamino-5-phenyl-3*H*-1,4-benzo-diazepin-4-oxid
7-chlor-2-metilamine-5-fenil-3*H*-1,4-benzodiazepin-4-oksida
7-chlor-*N*-methyl-5-phenyl-3*H*-1,4-benzodiazepin-2-amino-4-oxid
7-chloro-*N*-methyl-5-phenyl-3*H*-1,4-benzodiazepin-2-amino-4-oxide
7-cloro-2-metilamino-5-fenil-3*H*-1,4-benzodiacepina-4-óxido
Benzodiapin
Benzodiazepan
Benzodiazepin
Chemdipoxide
Chlopoxide
Chlordiacepóxido
Chlordiazachel
Chlordiazepossido
Chlordiazepoxid, -um
Chlordiazepoxyd
Clopoxid, -e
Clopoxidii chloridum
Clopoxidum
Clordiazepossido
Clormetaminodiazepoxid
Diazefonate
Diazefonato
Diazephonate
Diazepina
Dizepin
Droxol
Hlordiazepoksid, -a
Klopoxid, -e
Klórdíazepoxíd
Klórdíazepoxíó
Metaminodiazeposido
Metaminodiazepoxide
Metaminodiazepóxido
Methaminodiazepossido
Methaminodiazepoxide
Methanin-diazepoxid

®Anlar
®Antal
®Anuar
®Azepyl
Blocardyl "S"
Bralix
®Brigen G
®Calming
®Calmoden
Catensin
Catensin G
®Chlortran
Cibrium
®Circe
CMPB
®Consun
®Contol
®Cop
®Daralid
®Decacil
Deca-Poxyde
Dhapoxide
®Diabrim
®Diapax
®Diapoxil
®Diazachel
®Diazep, -ina
®Dimixol
Dipox 25
®Dizepin, -a
Dolibral
Dolibrax
®Donapax
®Drox, -al, -ol
®Eden-psich
®Ekivan
®Elenium
®Elibrin
®Elibrium
®Endequil
®Eposal
Equiner
Etrafron
®Eufilina compositum
®Fagolip plus
®Fargen
®Fisiol
®Florema
®Florema LP
Frumidán
®Helogaphen
®I-Liberty
Inestan
Iremal
®Isolibr
®Kalmovit
Karmoplex
®Khlozepid
®Klimax S
Klotriptyl
LB Tab
®Liberans
Libertin
®Liberty
Libkol
®Librax*
Libraxin
®Librelease
®Libritabs
®Librium
®Librium CR
®Librizan
Librocol
Libroksil
®Libroxide
®Limbatril*
®Limbit
®Limbitrol*
®Limbitrol DS*
®Liponil
®Lo Tense
Lubalix
Lycon
®Medilium
®Medipox
Melibor
®Menrium
®Menrium 5-2*
®Menrium 5-4*
®Menrium 10-4*
®Mesural
®Metazepin
®Mildmen
®Milomen
Mitore
®Moderal clor
®Multum
Mutabon
Mutanxion
Mutaspline
®Nevrum
®Novapam
®Novatranquil
®Oasil
Paliatin
®Pantrop*
®Pantrop retard
®Paxium
®Pentrium
®Philcorium
®Plenidan
®Pneymic
®Protensin
®Psichial
®Psicofar
®Psicosan
®Psicosedin
®Psicoterina
Quiltab SC
®Radepur
®Raysedan
®Relaxedans
®Relaxedans Simple
®Reliberan
®Reposal
®Reposans
®Restanil
®Retcol
®Risachief
Risochol
Sanerva
®Screen
Semper 10
®Sentil
Seren
Serenal
Serendyl
®Servium
®Silibrin
®Sintesedan
®SK-Lygen
®Sonia
®Sonimen
®Sonimen Trilium
Surmanol
Tabrium
Templax
®Tensil
®Tensinyl
Totalgesina
Trakipil
®Traksin
Tran Kimex
®Tranquil
Transer Gutis
Triavil
®Tropium
Unagen
®Viopsicol
®Zeisin
®Zoporium

Chlordiazepoxide dibunate - Dibunate de chlordiazépoxide - Dibunato de clordiazepóxido

$C_{16}H_{14}ClN_3O \cdot C_{18}H_{24}O_3S$

mol. wt. 620.3

% b. anh. 48.3

Chlordiazepoxid 2,6-di-*tert*-butyl-1,5-naphthalenedisulfonate
Chlordiazépoxide di-*tert*-butyl-2,6 naphtalène-sulfonate-1,5

®Diazebram
®Diazebrum

Chlordiazepoxide hydrochloride - Chlorhydrate de chlordiazépoxide - Clorhidrato de clordiazepóxido

$C_{16}H_{14}ClN_3O \cdot HCl$

mol. wt. 336.3

% b. anh. 89.1

3*H*-1,4-benzodiazepin-2-amine, 7-chloro-*N*-methyl-5-phenyl-, 4-oxide, monohydrochloride
7-chloro-2-(methylamino)-5-phenyl-3*H*-1,4-benzodiazepine-4-oxide monohydrochloride
7-chloro-2-methylamino-5-phenyl-3*H*-1,4-benzodiazepine-4-oxide HCl
Chlordiazepossido cloridrato
Chlordiazepoxide HCl
Chlordiazepoxidhydrochlorid
Chlordiazepoxidi hydrochloridum
Klordiazepoxid klorid
Methaminodiazepine HCl

CDP 10
NSC 115748
Ro 5-0690
T 1124

®Abboxide
®Acibrium
Agustional
®Ansiacal
®Apo-Chlordiazepoxide
®Apo-Chlorax
®A-Poxide
Aquatensin
®Atarel
Atri-Hubber forte
®Azepoxin
®Azepyl
®Balance
®Balance L
®Benpine
®Bent
®Bentran
®Benzodiapin
®Benzodiazepin
®Besser
®Bilirium
®Billum
®Binomil
Biosed
®Brigen G
®Cabrium
®Calming
®Calmoden
Carteron
®C.D.P.
®Cebrum
®Chemdipoxide
®Chlordia XE
®Chlordiazachel
Chloridum
Chlordinium Sealets
®Circe
®Clindex*
®Clinoxide*
®Clipoxide*
Clordiclor
®CMPB
®Consum
®Contol
®Corax
Cordilan SR
®Corium
®C-Tran
®Cyprabium
®Damycetin
®Decacil
®Defobin
®Diabrin
Dialum
®Diapax
®Diazachel
Diazarex
®Diazebrum
®Dipoxyl
®Disarim
®Donapax AP
®Donapax Serral
®Doxal
®Drox, -ol
®D-Tran
®Eden-psich
®Ekivan
®Elenium
®Elibrin
®Elibrium
®Endequil
®Episindrome

®Eposal
®Equazide
®Equibrain
®Equibral
®Equidal
®Equikab
®Equilib
®Equilibrium
®Equipece
®Equiplon
®Equisyque
®Equiten
®Erotensil
®Gene-Poxide
®Gyazepina
H-Tran 10
®Helms
®Huberplex
®Ifibrium
®Isolibr
®I-Liberty
®J-Liberty
®Jubilar
®Kalm
®Kalmocaps
®Karmoplex
®Labican
®Labiton
®Lentotran
®Liberans
®Liberty
®Librax*
®Libraxin*
®Libritabs
®Librium
®Librizan
®Librom
®Libroxide
®Limbitrol*
®Limboxid
®Liponil
®Lipoxide
®Livobrom
®Lixin
®Lupibrium
Lycon
®Medibrome
®Medilium
®Medipox
®Medospas
®Mequal
®Merquibrom
®Metabrium
®Mesural
®Metazepin
Metrosedan
®Mildmen
®Mitran
®M-Poxide
®M-Tran
®Murcil
®Nack
®Nansia
®Napoton
®Neobrium
®Neo Gnostoride
®Netil
®Nevrostatyl
®Nevrum
®Nirvan
®Normide
®Nostress 10
®Novopam
®Novopoxide
®Novosed
®Nuriken Z
®Oasil
®OCM
®Omnalio
®Opibrium
Par-lib
Pasem
®Paxium
®Peast C
®Pecolik
®Percarmol
®Peritrate CDZ
®Philcorium
Plafonyl
®Pneymic
Pro chlorax
®Protensin
®Psichial
®Psicofar
®Psicosan
®Psicosedin
®Psicoterina
®Qbrium
®Quiecil
®Radepur
®Raysedan
®Relax
®Relaxil
®Reliberan
®Relium
®Reposal
®Reposans
®Retcol
®Rima 10
®Rirax
®Risachief
®Risolid
Ro-chlorzepoxide
®Rolobrium
®Roseren
®Sakina
Sanitinal
®Santulan
®S-Brium
®Screen
Sedaderm
Sedantel
Sediston
®Sedonova
®Sentil
®Serebrom
®Sereen
®Serenal
®Seren Vita
®Serin
®Servrium
®Silibrin
®Sintesedan
®SK-Lygen
®Smail
®Solium
®Sonia
®Sonimen
®Sonja
®Sophiamin
®Sterium
®Tenax
®Tensinyl
®Timosin
®Trakipearl
®Traksin
Trancap
®Tranquibrom
®Tranquil
®Tranquillon
®Tribrium
®Trilium
®Tropium
UL Chlordiazepoxide
Ulcol
®Udibrium
®Unibrom
Unagen
®Untensin
®Utensin
®Vapine
®Viansin
®Via-Quil
®Viopsicol
®Zebrim
®Zeisin
®Zepox
®Zepoxin
®Zetran
®Zoporium

Clobazam - Clobazam - Clobazam

Synthetic substance - Substance synthétique - Sustancia sintética

$C_{16}H_{13}ClN_2O_2$

mol. wt. 300.7

% b. anh. 100

Sch. IV (1971)

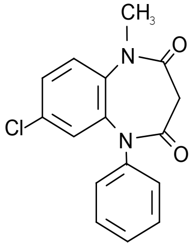

7-chloro-1-methyl-5-phenyl-1*H*-1,5-benzodiazepine-2,4(3*H*,5*H*)-dione
Chloro-7 méthyl-1 phényl-5 1*H*-benzodiazépine-1,5(3*H*,5*H*) dione-2,4
7-cloro-1-metil-5-fenil-1*H*-1,5-benzodiazepin-2,4(3*H*,5*H*)-diona

1*H*-1,5-benzodiazepine-2,4(3*H*,5*H*)-dione, 7-chloro-1-methyl-5-phenyl-
1-phenyl-5-methyl-8-chloro-1,2,4,5-tetrahydro-2,4-dioxo-3*H*-1,5-benzodiazepine
7-chlor-1-methyl-5-phenyl-1*H*-1,5-benzodiazepin-2,4(3*H*,5*H*)-dion
7-chlor-1-methyl-5-phenyl-1*H*-benzo[*b*]-1,5-diazepin-2,4(3*H*,5*H*)-dion
7-chloro-1-methyl-5-phenyl-1,5-benzodiazepine-2,4-dione
Chloro-7 méthyl-1 phényl-5 tétrahydro-1,2,4,5 3*H*-benzo [*b*]-diazépine(1,5) dione-2,4
Clobazamum
Clobazán

H 4723
HR 376
HR 4723
LM 2717
RU 4723

®Apo-Clobazam
®Betriple Relax
®Castilium
®Chlorepin
®Clarmyl
®Clarmyl 10
®Clarmyl 20
®Clobazam
Clobasium
®Clopax
®Clorepin
®Frisin
®Frisium
Frisiun
®Grifoclobam
®Karidium
®Libian
®Lucium
®Maginol
®Noiafren
®Noiafren B7
®Odipam
®Oprona
Orona
®Pixie
®Psyton*
®Sederlona
®Sentil
®Suisan
®Temperax
®Urbadan
®Urbanil
®Urbanol
®Urbanyl

Clonazepam - Clonazépam - Clonazepam

Synthetic substance - Substance synthétique - Sustancia sintética

$C_{15}H_{10}ClN_3O_3$

mol. wt. 315.7

% b. anh. 100

Sch. IV (1971)

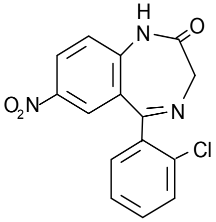

5-(*o*-chlorophenyl)-1,3-dihydro-7-nitro-2*H*-1,4-benzodiazepin-2-one
(*o*-chlorophényl)-5 dihydro-1,3 nitro-7 2*H*-benzodiazépine-1,4 one-2
5-(*o*-clorofenil)-1,3-dihidro-7-nitro-2*H*-1,4-benzodiazepin-2-ona

(Chloro-2 phényl)-5 nitro-7 dihydro-1,3 2*H*-benzodiazépine-1,4 one-2
2*H*-1,4-benzodiazepin-2-one, 5-(2-chlorophenyl)-1,3-dihydro-7-nitro-
5-(2-chlorophenyl)-1,3-dihydro-7-nitro-2*H*-1,4-benzodiazepin-2-one
5-(2-chlorphenyl)-7-nitro-1,3-dihydro-2*H*-1,4-benzodiazepin-2-on
5-(4-chlor-phenyl)-1,3-dihydro-7-nitro-2*H*-1,4-benzodiazepin-2-on
5-(*o*-chlorfenil)-1,3-dihydro-7-nitro-2*H*-1,4-benzodiazepin-2-on
5-(*o*-chlorophenyl)-1,3-dihydro-7-nitro-2*H*-1,4-benzodiazepin-2-on
5-(*o*-clorofenil)-1,3-dihidro-7-nitro-2*H*-1,4-benzodiacepina-2-ona
7-nitro-5-(2-chlorophenyl)-3*H*-1,4-benzodiazepin-2(1H)-one
Clonazepamum
Clonazepán

B 7
ID 690
LA 6
Ro 5-4023

Acomicial
Aklonil
®Alti-Clonazepam
®Antelepsin
®Apo-Clonazepam
Clenil
®Clonazepamum
Clonazil
®Clonex
Clonix
®Clonopin
Clonotril
Clozepan
Epilpax
Epizep
®Iktoril
®Iktorivil
®Kenoket
®Klonazepam
®Klonopin
®Landsen
®Lonazep
Malontil
®Panax
®PMS-Clonazepam
®Paxam
®Ravatril
®Ravotril
®Rivatril
®Rivoril
®Rivotril
®Solfidin
®Syn-Clonazepam

Clonitazene - Clonitazène - Clonitaceno

Synthetic substance - Substance synthétique - Sustancia sintética

$C_{20}H_{23}ClN_4O_2$

mol. wt. 386.9

% b. anh. 100

Sch. I (1961)

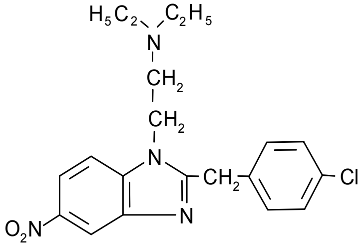

2-(*p*-chlorbenzyl)-1-diethylaminoethyl-5-nitrobenzimidazole
(*p*-chlorbenzyl)-2 diéthylamino-1 éthyl nitrobenzimidazole-5
2-(*p*-clorobencil)-1-dietilaminoetil-5-nitrobencimidazol

(2-*para*-chlorbenzyl)-1-diethylaminoethyl-5-nitrobenzimidazole
(2-*para*-clorobencil)-1-dietilaminoetil-5-nitrobencimidazol
(*para*-chlorbenzyl)-2 diéthylamino-1 éthyl nitrobenzimidazole-5
[2-[2-(4-chlorobenzyl)-5-nitrobenzimidazol-1-yl]ethyl]diethylazan
1-(2'-diethylaminoaethyl)-2-(4'-chlorbenzyl)-5-nitrobenzimidazol
1-(*β*-diethylaminoethyl)-2-*p*-chlorobenzyl-5-nitrobenzimidazole
1*H*-benzimidazole-1-ethanamine, 2-[(4-chlorophenyl)methyl]-*N*,*N*-diethyl-5-nitro-
2-(4-chlorobenzyl)-1-(2-diethylaminoethyl)-5-nitrobenzimidazole
2-(*para*-chlorbenzyl)-1-diethylaminoethyl-5-nitrobenzimidazole
2-(*p*-chlor-benzyl)-1-(2-diethylaminoaethyl)-5-nitro-benzimidazol
2-(*p*-chlorbenzyl)-1-(*β*-diäthylaminoäthyl)-5-nitrobenzimidazol
2-(*p*-chlorobenzyl)-1-(2-diethylaminoethyl)-5-nitrobenzimidazole
2-[(4-chlorophenyl)methyl]-*N*,*N*-diethyl-5-nitro-1*H*-benzimidazole-1-ethanamine
2-[(4-chlorphenyl)methyl]-*N*,*N*-diethyl-5-nitro-1*H*-benzimidazol-1-ethan-amin
2-*para*-klorbenzyl-1-dietylaminoetyl-5-nitrobenzimidazol
Clobedol, -um
Clonitazen, -o, -um
Clonitazin, -e, -um

C 193901
Ciba 19390
NIH 7586

Clonitazene hydrochloride - Chlorhydrate de clonitazène - Clorhidrato de clonitaceno

$C_{20}H_{23}ClN_4O_2 \cdot HCl$

mol. wt. 423.4

% b. anh. 91.4

Clonitazene methylsulfonate - Méthylsulfonate de clonitazène - Metilsulfonato de clonitaceno

$C_{20}H_{23}ClN_4O_2 \cdot CH_3SO_3H$

mol. wt. 483.0

% b. anh. 80.1

Clonitazene mesilate

Clorazepate - Clorazépate - Clorazepato

Synthetic substance - Substance synthétique - Sustancia sintética

$C_{16}H_{11}ClN_2O_3$

mol. wt. 314.7

% b. anh. 100

Sch. IV (1971)

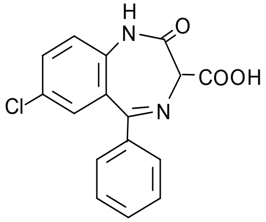

7-chloro-2,3-dihydro-2-oxo-5-phenyl-1*H*-1,4-benzodiazepine-3-carboxylic acid
Acide chloro-7 dihydro-2,3 oxo-2 phényl-5 1*H*-benzodiazépine-1,4 carboxylique-3
Ácido 7-cloro-2,3-dihidro-2-oxo-5-fenil-1*H*-1,4-benzodiazepin-3-carboxílico

(*R*,*S*)-7-chlor-2-oxo-5-phenyl-2,3-dihydro-1*H*-1,4-benzodiazepin-3-carbonsäure
1*H*-1,4-benzodiazepin-3-carboxylic acid, 7-chloro-2,3-dihydro-2-oxo-5-phenyl-
7-chloro-2,3-dihydro-2,2-dihydroxy-5-phenyl-1*H*-1,4-benzodiazepine-3-carboxylic acid
Chloro-7 dihydroxy-2,2 phényl-5 dihydro-2,3 1*H*-benzo[*f*]diazépine carboxylate-3
Clorazepas, -at

Clorazepate dipotassium - Clorazépate dipotassique - Clorazepato dipotásico

$C_{16}H_{11}ClK_2N_2O_4$

mol. wt. 408.9

% b. anh. 76.9

1*H*-1,4-benzodiazepine-3-carboxylic acid, 7-chloro-2,3-dihydro-2-oxo-5-phenyl-, potassium salt compound with potassium hydroxide (1:1)
7-chlor-2,3-dihydro-2,2-dihydroxy-5-phenyl-1*H*-1,4-benzodiazepin-3-carbonsäure, Dikaliumsalz
7-chlor-3-carboxy-1,3-dihydro-2,2-dihydroxy-5-phenyl-2*H*-1,4-benzodiazepin, Dikaliumsalz
7-chloro-2,3-dihydro-2,2-dihydroxy-5-phenyl-1*H*-1,4-benzodiazepine-3-carboxylic acid dipotassium salt
Chlorazepic acid potassium salt compound with potassium hydroxide
Chloro-7 dihydroxy-2,2 phényl-5 dihydro-2,3 1*H*-benzo[*f*]diazépine-carboxylate-3 de potassium
Cloracepato dipotásico
Clorazépate bipotassique
Clorazepic acid
Dikalii clorazepas
Dikalium klorazepat
Dikaliumchlorazepat
Dikaliumclorazepat
Dikaliumsalz von chlor-7-dihydroxy-2,2-phenyl-5-carboxy-3-dihydro-2,3-1*H*-benzodiazepin
Dipotassium clorazepate
Dipotassium-7-chloro-2,3-dihydro-2,2-dihydroxy-5-phenyl-1*H*-1,4-benzodiazepine-3-carboxylate
Potassium 7-chloro-2,3-dihydro-2-oxo-5-phenyl-1*H*-1,4-benzodiazepine-3 carboxylate compound with potassium hydroxide (1:1)
Potassium chlorazepate

AB 35616
Abbott 35616
AH 3232
CB 4306
Ro 6-6616
TR 19119

®Anagrax
®Ansiopaz
®Anksen
®Anxidin
®Apo-Clorazepate
®Audilex
®Belseren, -e
®ClorazeCaps
®ClorazeTabs
®Conacid
®Conacid “D”
®Convengar
®Curansiex
Dextel
®Dorken
®Enadine
Fatigan Plus
Fecofar
®Flamina
®GenENE
®Gen-Xene
®Justum
®Luctor
Maxitratobes
®Medipax
®Mendon
®Moderan, -e
®Modiur
®Modiur Disgrelent
®Nansius
®Nevracten
®Noctran*
®Noctran 10*
®Novo-Clopate
®Psicopaz
®Rincal
®Softramal
®Tencilan
®T-Tab
®Tranex
®Transene
®Tranquilene
®Tranxen, -e
®Tranxène
®Tranxene SD
®Tranxilen, -e
®Tranxilium
®Uni-Tranxène
®Vegestabil
®Verax

Clorazepate monopotassium - Clorazépate monopotassique - Clorazepato monopotásico

$C_{16}H_{10}ClKN_2O_3$

mol. wt. 352.8

% b. anh. 89.2

1*H*-1,4-benzodiazepine-3-carboxylic acid, 7-chloro-2,3-dihydro-2-oxo-5-phenyl-, potassium salt
Clorazepic acid potassium salt
Monopotassium clorazepate
Potassium 7-chloro-2,3-dihydro-2-oxo-5-phenyl-1*H*-1,4-benzodiazepine-3-carboxylate
Potassium clorazepate

Abbott 39083
CB 4311

®Azene

Clotiazepam - Clotiazépam - Clotiazepam

Synthetic substance - Substance synthétique - Sustancia sintética

$C_{16}H_{15}ClN_2OS$

mol. wt. 318.8

% b. anh. 100

Sch. IV (1971)

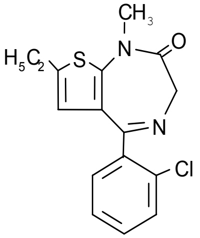

5-(*o*-chlorophenyl)-7-ethyl-1,3-dihydro-1-methyl-2*H*-thieno[2,3-*e*]-1,4-diazepin-2-one
(*o*-chlorophényl)-5 éthyl-7 dihydro-1,3 méthyl-1 2*H*-thiéno[2,3-*e*]diazépine-1,4 one-2
5-(*o*-clorofenil)-7-etil-1,3-dihidro-1-metil-2*H*-tieno[2,3-*e*]-1,4-diazepin-2-ona

(Chloro-2 phényl)-5 éthyl-7 dihydro-1,3 méthyl-1 2*H*-thiéno[2,3-*e*]diazépine-1,4 one-2
(Chloro-2 phényl)-5 éthyl-7 méthyl-1 dihydro-1,3 2*H*-thiéno[2,3-*e*]diazépine-1,4 one-2
2*H*-thieno[2,3-*e*]-1,4-diazepin-2-one, 5-(2-chlorophenyl)-7-ethyl-1,3-dihydro-1-methyl-
5-(2-chlorophenyl)-7-ethyl-1,3-dihydro-1-methyl-2*H*-thieno[2,3-*e*]-1,4-diazepin-2-one
5-(2-chlorophenylethyl)-1,3-dihydro-1-methyl-2*H*-thieno[2,3-*e*]-1,4-diazepin-2-one
5-(2-chlorphenyl)-7-ethyl-1-methyl-1,3-dihydro-2*H*-thieno[2,3-*e*][1,4]diazepin-2-on
Clothiazepam
Clotiazepamum
Clotiazepán

Y 6047

®Bestmarge	®Isocline	®Novelmin	®Tienor
®Clozan	Lieze	®Placidon	®Trecalmo
®Distensan	®Naorise	®Rise	®Veratran
®Emolex	®Nilatac	®Rize, -n	

Cloxazolam - Cloxazolam - Cloxazolam

Synthetic substance - Substance synthétique - Sustancia sintética

$C_{17}H_{14}Cl_2N_2O_2$

mol. wt. 349.2

% b. anh. 100

Sch. IV (1971)

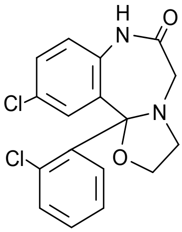

10-chloro-11*b*-(*o*-chlorophenyl)-2,3,7,11*b*-tetrahydrooxazolo-[3,2-*d*][1,4]benzodiazepin-6(5*H*)-one
Chloro-10 (*o*-chlorophényl)-11*b* tétrahydro-2,3,7,11*b* 5*H*-oxazolo[3,2-*d*]benzodiazépine[1,4] one-6
10-cloro-11*b*-(*o*-clorofenil)-2,3,7,11*b*-tetrahidrooxazolo-[3,2-*d*][1,4]benzodiazepin-6(5*H*)-ona

10-chlor-11*b*-(2-chlorphenyl)-2,3,7,11*b*-tetrahydro[1,3]oxazolo[3,2-*d*][1,4]benzodiazepin-6(5*H*)-on
10-chloro-11*b*-(2-chlorophenyl)-2,3,5,6,7,11*b*-hexahydrobenzo[6,7]-1,4-diazepino[5,4-*b*]oxazol-6-one
10-chloro-11*b*-(2-chlorophenyl)-2,3,7,11*b*-tetrahydrooxazolo[3,2-*d*][1,4]benzodiazepin-6(5*H*)-one
10-chloro-11*b*-(2-chlorophenyl)-6-oxo-2,3,5,6,7,11*b*-hexahydrooxazolo[3,2-*d*][1,4]benzodiazepine
7-chloro-5-(2-chlorophenyl)-tetrahydrooxazolo[5,4-*b*]-2,3,4,5-tetrahydro-1*H*-1,4-benzodiazepin-2-one
Chloro-10 (chloro-2 phényl)-11*b* tétrahydro-2,3,7,11*b* 5*H*-oxazolo[3,2-*d*]benzodiazépine[1,4] one-6
Cloxazolamum
Cloxazolán
Cloxazolazepam, -um
Oxazolo[3,2-*d*][1,4]benzodiazepin-6(5*H*)-one, 10-chloro-11*b*-(2-chloro-phenyl)-2,3,7,11*b*-tetrahydro-

CS 370
MT 14-411

®Akton	®Cycol	®Lubalix	®Sepazon
®Betavel	®Elum	®Olcadil	®Tolenex
®Cloxam	®Enadel	®Olquadil	®Tolestan

Coca leaf - Feuille de coca - Hoja de coca

Natural product - Produit naturel - Producto natural

Sch. I (1961)

The leaf of the coca bush except a leaf from which all ecgonine, cocaine and any other ecgonine alkaloids have been removed (1961 Convention, art.1, para.1).

La feuille du cocaïer à l'exception de la feuille dont toute l'ecgonine, la cocaïne et tout autre alcaloïde ecgoninique ont été enlevés (Convention de 1961, art.1er, par.1).

La hoja del arbusto de coca, salvo las hojas de las que se haya extraído toda la ecgonina, la cocaína y cualesquiera otros alcaloides de ecgonina (Convención de 1961, art.1, párr.1).

Bolivian leaf
Coca
Coca folium
Coca levelek
Cocablatt
Cocae folium
Cuca
Daun coca
Erythroxylon
Erythroxylum coca
Erythroxylum truxillense
Foglia di coca
Foi de coca
Folha de coca
Folia coca, -o
Folia erytroxyli cocae
Folium cocae
Hayo
Huanuco leaf
Ipadá, -ó, -ú
Kkoka
Koka
Koka yapraggi
Kokablad
Kokablatt
Kookanlehti
Lisc koka
Listy kokadové
Listy rudodreva koka
Peruvian leaf
Trujillo coca
Trujillo herb
Truxillo leaf
Waraquol koka
Ypadu

Cocaine - Cocaïne - Cocaína

Methyl ester of benzoylecgonine
Ester méthylique de la benzoylecgonine
Éster metílico de la benzoilecgonina

An alkaloid found in coca leaves or prepared by synthesis from ecgonine.
Alcaloïde extrait de la feuille de coca ou préparé par synthèse à partir de l'ecgonine.
Alcaloide extraído de la hoja de coca o preparado por síntesis a partir de la ecgonina.

$C_{17}H_{21}NO_4$

mol. wt. 303.4

% b. anh. 100

Sch. I (1961)

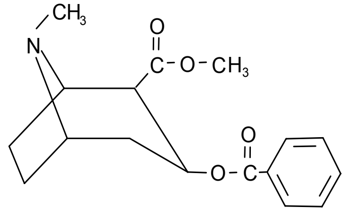

(-)-3*β*-benzoyloxy-2*β*-methoxycarbonyltropan
(-)-3*β*-benzoyloxytropan-2*β*-carbonsäuremethylester
(1*R*,2*R*,3*S*,5*S*)-2-methoxycarbonyl-tropan-3-yl benzoate
[1*R*-(*exo*,*exo*)]-3-(benzoyloxy)-8-methyl-8-azabicyclo[3.2.1]octane-2-carboxylic acid methyl ester
2*β*-carbomethoxy-3*β*-benzoxytropane
2*β*-methoxycarbonyl-3*β*-tropanylbenzoat
3-tropanylbenzoate-2-carboxylic acid methyl ester
3*β*-(benzoyloxy)-2*β*-(methoxycarbonyl)tropane
3*β*-benzoyloxytropan-2*β*-karbonsäuremethylester
3*β*-benzoyloxytropane-2*β*-carboxylic acid methyl ester
3*β*-hydroxy-1*αH*,5*αH*-tropane-2*β*-carboxylic acid methyl ester benzoate
8-azabicyclo[3.2.1]octane-2-carboxylic acid, 3-(benzoyloxy)-8-methyl-, methyl ester, [1*R*-(*exo*,*exo*)]-
Aina
Bensoyl-*l*-ekgoninmetylester
Benzoylecgoninmethylester
Benzoyl-*l*-ekgoninmetylester
Benzoylmethylecgonin, -e
Beta-cocaine
Coboroftalmina
Cocain, -a, -á, -u, -um
Cocaina esquerda
Cocaïne gauche
Ecgonine methylester benzoate
Eritroxilina
Erytroxylin, -e
Kokaïen
Kokaiin
Kokain, -a, -e, -ia, -y
Kokan
Kokayeen
l-benzoylekgoninmetylester
l-cocaine
l-ecgonine 3-benzoate 2-methyl ester
Methyl 3*β*-hydroxy-1*αH*,5*αH*-tropane-2*β*-carboxylate benzoate (ester)
Methyl benzoylecgonine
Methyl(1*R*,2*R*,3*S*,5*S*)-3-(benzoyloxy)-8-methyl-8-azabicyclo[3.2.1]octanecarboxylate
Methyl[3*β*-(benzoyloxy)tropan-2*β*-carboxylat]
Méthyl-3*β*-benzoyloxy-1*αH*,5*αH*-tropane-2*β*-carboxylate
Methyl-benzoyl *laevo*-ecgonine

Methylbenzoylecgonine
Methylobenzoylecgonina
Metilbenzoilecgonina
Metilobenzoilecgonina
Metylobenzoiloekgonina
β-cocaine

®Neurocaine ®Cocaine Viscous

Cocaine benzoate - Benzoate de cocaïne - Benzoato de cocaína

$C_{17}H_{21}NO_4 \cdot C_7H_6O_2$

mol. wt. 425.5

% b. anh. 71.3

Cocaine borate - Borate de cocaïne - Borato de cocaína

$C_{17}H_{21}NO_4 \cdot H_3BO_3$

mol. wt. 365.2

% b. anh. 83.1

Cocaine citrate - Citrate de cocaïne - Citrato de cocaína

$(C_{17}H_{21}NO_4)_2 \cdot C_6H_8O_7$

mol. wt. 798.8

% b. anh. 76.0

Cocaine formate - Formiate de cocaïne - Formiato de cocaína

$C_{17}H_{21}NO_4 \cdot CH_2O_2$

mol. wt. 349.4

% b. anh. 86.8

Cocaine hydriodide - Iodhydrate de cocaïne - Yodhidrato de cocaína

$C_{17}H_{21}NO_4 \cdot HI$

mol. wt. 431.3

% b. anh. 70.3

Cocaine hydrobromide - Bromhydrate de cocaïne - Bromhidrato de cocaína

$C_{17}H_{21}NO_4 \cdot HBr$

mol. wt. 384.3

% b. anh. 78.9

Cocaine hydrochloride - Chlorhydrate de cocaïne - Clorhidrato de cocaína

$C_{17}H_4NO_4 \cdot HCl$

mol. wt. 339.8

% b. anh. 89.3

8-azabicyclo[3.2.1.]octane-2-carboxylic acid, 3-(benzoyloxy)-8-methyl-, methyl ester, hydrochloride
8-azabicyclo[3.2.1]octane-2-carboxylic acid, 3-(benzoyloxy)-8-methyl-, methyl ester, hydrochloride, [1*R*-(*exo*,*exo*)]-
Cocain muriate
Cocaina cloridrato
Cocainhydrochlorid
Cocaini hydrochloridum
Cocainium chloratum
Cocainium chloride
Cocainum hydrochloricum
Icosine
Methyl 3*β*-hydroxy-1*αH*,5*αH*-tropane-2*β*-carboxylate, benzoate (ester) hydrochloride

®Cocain HCl
®Colirousi-sedatif*
®Mydricaine*
®PMS-Cocaine Hydrochloride

Cocaine lactate - Lactate de cocaïne - Lactato de cocaína

$C_{17}H_{21}NO_4 \cdot C_3H_6O_3$

mol. wt. 393.4

% b. anh. 77.1

Cocaine nitrate - Nitrate de cocaïne - Nitrato de cocaína

$C_{17}H_{21}NO_4 \cdot HNO_3 \cdot 2H_2O$

mol. wt. 402.4

% b. anh. 82.8

Cocaine salicylate - Salicylate de cocaïne - Salicilato de cocaína

$C_{17}H_{21}NO_4 \cdot C_7H_6O_3$

mol. wt. 441.5

% b. anh. 68.7

Cocaine sulfate - Sulfate de cocaïne - Sulfato de cocaína

$C_{17}H_{21}NO_4 \cdot H_2SO_4$

mol. wt. 401.4

% b. anh. 75.6

Cocaine tartrate - Tartrate de cocaïne - Tartrato de cocaína

$(C_{17}H_{21}NO_4)_2 \cdot C_4H_6O_6$

mol. wt. 756.8

% b. anh. 80.2

Psicaine

d-cocaine - *d*-cocaïne - *d*-cocaína

Dextro-isomer of cocaine
Isomère dextrogyre de la cocaïne
Isómero dextrógiro de la cocaína

(+)-3*β*-benzoyloxytropan-2*α*-carbonsäuremethylester
(+)-3*β*-benzoyloxytropane-2*α*-carboxylic acid methyl ester
(+)-Cocaine
[1*R*-(2-*endo*,3-*exo*)]-3-(benzoyloxy)-8-methyl-8-azabicyclo[3.2.1]octane-2-carboxylic acid methyl ester
3*β*-hydroxy-1*αH*,*5αH*-tropane-2*α*-carboxylic acid methyl ester benzoate
Delcaine
Delcäine
Depscain
Depscaïne
Depsocaine
Depsococaine
Dextrocaine
Dextrococaína
Dextrococaine
d-*γ*-cocain
d-*ψ*-cocain
Isococain, -e
Pseudococain, -e
Psicain, -e
α-cocaine

Codeine - Codéine – Codeína

Derivative of morphine - Dérivé de la morphine - Derivado de la morfina

An alkaloid contained in opium and in poppy straw; also prepared from morphine by selective methylation.

Alcaloïde contenu dans l'opium et dans la paille de pavot; également préparé à partir de la morphine par méthylation appropriée.

Alcaloide que se encuentra en el opio y en la paja de adormidera; preparado también a partir de la morfina por metilación selectiva.

$C_{18}H_{21}NO_3$

mol. wt. 299.4

% b. anh. 100

Sch. II (1961)

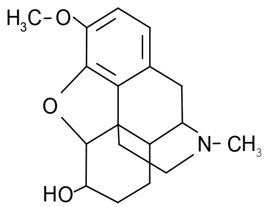

$C_{18}H_{21}NO_3 \cdot H_2O$

mol. wt. 317.4

% b. anh. 94.3

3-methylmorphine
Méthyl-3 morphine
3-metilmorfina

(5*α*,6*α*)-7,8-didehydro-4,5-epoxy-3-methoxy-17-methylmorphinan-6-ol
12-hydroxy-*N*-methyl-1,11-epoxy-morphinene-13
3-metossi-4,5-epossi-6-idrossi-*N*-metil-7-morfinene
3-metylmorfin
3-*O*-methylmorphine monohydrate
4,5*α*-epoxy-3-methoxy-17-methylmorphin-7-en-6*α*-ol
6-hydroxy-3-methoxy-*N*-methyl-4,5-epoxy-morphinen-7-ene
7,8-didehydro-4,5*α*-epoxy-3-methoxy-17-methylmorphinan-6*α*-ol
7,8-didehydro-4,5*α*-epoxy-3-methoxy-17-methylmorphinan-6*α*-ol monohydrate
Codeia
Codein, -a, -um
Codeinum monohydricum
Éter monometílico de la morfina
Ether-oxydo monomethylico da morphina
Kodayeen
Kodeïen
Kodeiini
Kodein, -a, -e, -ia, -y
Methylmorphin, -a, -e, -um
Méthylmorphine
Methylomorphina
Metilmorfina
Metilomorfina
Metylmorfin
Metylomorfina
Metyylimorfiini
Monometilmorfina
Morphin-3-methyläther
Morphinan-6-ol, 7,8-didehydro-4,5-epoxy-3-methoxy-17-methyl-, (5*α*,6*α*)-
Morphinan-6-ol, 7,8-didehydro-4,5-epoxy-3-methoxy-17-methyl-, monohydrate, (5*α*,6*α*)-
Morphine 3-methyl ether
Morphine monomethyl ether

®Anti-Gripe*
®Apiretal codeina*
®Belacodid*
®Bronchobel*
®Bronpax*
®Brontex*
®Calcidrine*
®Captol*
®Cidantos*
®Codefilona*
®Codein Contin*
®Codelasa*
®Coderit*
®Codicaps
®Codicaps mono
®Codivis*
®Codocalyptol
®Codocept
®Codoforme*
®Codol*
®Curibronches*
®Codyl N depot
®Dicton
®Dinacode*
®Dinacode N*
®Dologastrine*
®Eucalyptine*
®Eulyptan
®Eucalytux*
®Euphon*
®Euphon N*
®Evacode
®Expectal*
®Expectal S*
®Expectofar*
®Famel*
®Fiortal*
®Fluidin*
®Gelocatil Codeina*
®Gelumaline*
®Gloceda
®Kodein mono
®Lasa codeina*
®Longtussin*
®Netux
®Nican
®Occigrip
®Omni-Tuss*
®Optipect Kodein
®Pectolitan*
®Pectoral Edulcor
®Pectosan*
®Pectospir*
®Pectovox
®Pneumopan*
®Pneumogenol
®Polery*
®Prontal*
®Tercodine*
®Thiopectol*
®Tieucaly*
®Transbronquina
®Tuberol*
®Tussipax*
®Tussipect*
®Ultratussin*

Codeine acetate - Acétate de codéine - Acetato de codeína

$C_{18}H_{21}NO_3 \cdot CH_3COOH \cdot 2H_2O$

mol. wt. 395.2

% b. anh. 75.7

Codeine camphosulfonate - Camphosulfonate de codéine - Canfosulfonato de codeína

$C_{18}H_{21}NO_3 \cdot C_{10}H_{15}O \cdot SO_3H$

mol. wt. 531.6

% b. anh. 56.3

Codeine camsylate

®Neo Codion ®Neo Codion N ®Solucamphre**

Codeine citrate - Citrate de codéine - Citrato de codeína

$(C_{18}H_{21}NO_3)_3 \cdot C_6H_8O_7$

mol. wt. 1090.2

% b. anh. 82.4

Codeine cyclohexenylethylbarbiturate - Cyclohexényléthylbarbiturate de codéine - Ciclohexeniletilbarbiturato de codeína

$C_{18}H_{21}NO_3 \cdot C_{12}H_{16}N_2O_3$

mol. wt. 535.6

% b. anh. 55.9

Codeine cyclopentenylallylbarbiturate - Cyclopenténylallylbarbiturate de codéine - Ciclopentenilalilbarbiturato de codeína

$C_{18}H_{21}NO_3 \cdot C_{12}H_{14}N_2O_3$

mol. wt. 533.6

% b. anh. 56.1

Codein cyclopentobarbiturate

Codeine diallylbarbiturate - Diallylbarbiturate de codéine - Dialilbarbiturato de codeína

$C_{18}H_{21}NO_3 \cdot C_{10}H_{12}N_2O_3$

mol. wt. 507.6

% b. anh. 58.9

Codeine diethylbarbiturate - Diéthylbarbiturate de codéine - Dietilbarbiturato de codeína

$C_{18}H_{21}NO_3 \cdot C_8H_{12}N_2O_3$

mol. wt. 483.6

% b. anh. 61.9

Codeine glucouronide - Glucuronide de codéine - Glucuronida de codeína

$C_{18}H_{21}NO_3 \cdot C_6H_{10}O_7$

mol. wt. 427.3

% b. anh. 70.0

Codeine hydriodide - Iodhydrate de codéine - Yodhidrato de codeína

$C_{18}H_{21}NO_3 \cdot HI$

mol. wt. 427.3

% b. anh. 70.0

Iodéine
Jodeine
Yodeina

Codeine hydrobromide - Bromhydrate de codéine - Bromhidrato de codeína

$C_{18}H_{21}NO_3 \cdot HBr \cdot 2H_2O$

mol. wt. 416.1

% b. anh. 71.9

Bromeine
Broméine

Codeine hydrochloride - Chlorhydrate de codéine - Clorhidrato de codeína

$C_{18}H_{21}NO_3 \cdot HCl \cdot 2H_2O$

mol. wt. 371.7

% b. anh. 80.5

Codeinum hydrochloricum
Codeinum hydrochloridum

®Adoluron CC
®Bisoltus
®Bisolvon compositum*
®Calgluquine*
®Codein Kwizda
®Codeinol*
®Coderit
®Codyl*
®Lactocol*
®Novacetol*
®Spasmofen*
®Spasmosol*
®Stellacyl*

Codeine methylbromide - Bromométhylate de codeine - Bromometilato de codeína

$C_{18}H_{21}NO_3 \cdot CH_3Br$

mol. wt. 394.3

% b. anh. 75.9

Codeine methobromide
Eucodin, -e
Tecodin
Thekodin

Codeine phenylethylbarbiturate - Phényléthylbarbiturate de codéine - Feniletilbarbiturato de codeína

$C_{18}H_{21}NO_3 \cdot C_{12}H_{12}N_2O_3$

mol. wt. 531.6

% b. anh. 56.3

Codeine phosphate - Phosphate de codéine - Fosfato de codeína

$C_{18}H_{21}NO_3 \cdot H_3PO_4 \cdot ½H_2O$	$C_{18}H_{21}NO_3 \cdot H_3PO_4 \cdot 1½H_2O$
mol. wt. 406.4	mol. wt. 424.2
% b. anh. 73.6	% b. anh. 70.5

7,8-didehydro-4,5α-epoxy-3-methoxy-17-methylmorphinan-6α-ol phosphate (1:1) hemihydrate (salt)
Codeina fosfato emidrato
Codeina fosfato sesquiidrato
Codeine Phosphate Sesquihydrate
Codeini phosphas
Codeini phosphas hemihydricus
Codeini phosphas sesquihydricus
Codeinphosphat-Hemihydrat
Codeinphosphat-Sesquihydrat
Codeinum dihydrogenphosphoricum
Codeinum phosphoricum
Methylmorphine phosphate
Morphinan-6-ol, 7,8-didehydro-4,5-epoxy-3-methoxy-17-methyl-, (5α,6α)-, phosphate (1:1) hemihydrate (salt)
Phosphate de codéine hémihydrat
Phosphate de codéine sesquihydrat

®Acetapon*
®Acetocod
®Actacode
®Actagen C*
®Actifed*
®Acugesil*
®Acugest Co*
®Acurate*
®Acustop*
®Acutussive*
®Adalixin C*
®Adco-Dol*
®Adco-Sinal*
®Adco-Tussend*
®Adol compound*
®Aftsinum Veshiul*
®Algidol*
®Algisedal*
®Algispir*
®Algocratine*
®Allerfrim*
®Amaphen*
®Ambenyl*
®Amgenal*
®Anacin*
®Analgilasa*
®Analgiol*
®Analgiplus*
®Ancasal*
®Antiflu*
®Antigrippine
®Antigrippine C*
®Antigrippine Midy*
®Antitussivum Bürger
®Antipyn*
®Antipyn forte*
®Antituss*
®Antoin*
®Antussan codein*
®Aprodine codeine*
®Arcana Linctus*
®Arcana expectorant*
®Arcanagesic*
®Arcedol*
®Ardinex*

®Asalen Linctus*
®Ascomp codein*
®Asodal*
®Aspalgin*
®Asprodeine*
®Atasol 8*
®Atasol 15*
®Atasol 30*
®Aydolid codeina*
®Azur compositum*
®Azur compositum SC*
®Ban Pain*
®Beactafed*
®Belacodid*
®Benadryl*
®Benadryl codein*
®Benadryl CD*
®Benadryl N*
®Benycaps*
®Benylin*
®Benylin codein*
®Benylin AP*
®Benylin CD*
®Bersicaran N*
®Betacod*
®Betapyn*
®Bexol*
®Biopyn*
®Bispectin*
®Bisolvomed*
®Bisoltus
®Bisolvon
®Bisolvon compositum*
®Bromarest*
®Bromhexine compound*
®Bromocod N*
®Bromocodeina*
®Bromocodyl*
®Bromophar*
®Bromotuss*
®Brompheramine DC*
®Bromtussia DC*
®Bronchicum mono codein
®Bronchocodin*
®Bronchofluid*
®Bronchoforton*
®Bronchol N*
®Broncholate CS*
®Broncholate forte*
®Bronchosedal
®Bronchotussine*
®Broncodein, -a, -e*
®Broncovital*
®Bronpect*
®Brontex*
®Brosol*
®Calmoplex*
®Calmylin*
®Cerebrol
®Cibalen*
®Cibalgin compositum N*
®Cibalgina compuesta*
®Ciclotos*
®Cidantos balsámico*
®Cimex
®Citodon*
®Claradol codeine*
®Co-actifed*
®Co-codamol*
®Co-codAPAP*
®Co-codaprin*
®Co-dafalgan*
®Cod-acamol forte*
®Cod-efferalgan*
®Cod-guaiacol*
®Co-gesic*
®Co-sudafed*
®Cocilix*
®Codabrol*
®Codacetyl*
®Codafen*
®Codalan*
®Codalgin*
®Codalgin plus*
®Codamed*
®Codanin*
®Codant
®Codapane*
®Codaphen*
®Codate*
®Codedrill
®Codeina fosfato
®Codein Linctus
®Codein phosphate
®Codeinfos
®Codeinjuste
®Codeinsaft von ct
®Codeintropfen Ribbeck
®Codeintropfen von ct
®Codeinum phosphoricum
®Codeinum phosphoricum Berlin-Chemie
®Codeinum phosphoricum Compretten
®Codeisan
®Codelasa*
®Codelix*
®Codelum*
®Codenfan
®Codeophen
®Codepect*
®Coderan*
®Codesan*
®Codetol*
®Codetol PM*
®Codi OPT*
®Codical
®Codicompren
®Codiforton*
®Codipar*
®Codipertussin
®Codlin*
®Codol
®Codyl*
®Codyl N depot*
®Cofena*
®Cofendyl*
®Colphen*
®Colrex
®Combaren*
®Compralgyl*
®Conduretas**
®Contrapect*
®Contrapect N*
®Contraneural*
®Coralgesic*
®Corbar*
®Coricidin codeine*
®Coriphen codeine*
®Cotenol*
®Cotridin*
®Cotrifed*
®Covan*
®Creosolactol*
®Cycofed*
®Cyndal*
®Dafalgan*
®Darosed*
®Decohistine*
®Deconsal*
®Demo*
®Demotussil
®Demulcin*
®Depain*
®Depain plus*
®Deproist*
®Dequa-coff*
®Deucotos*
®Dhasedyl*
®Dia-Check*
®Diaguard forte*
®Diarcalm*
®Dimetane*
®Diminex*
®Dipec*
®Disdolen*
®Disprin forte*
®Docdol*
®Docsed*
®Dolgesic codeina*
®Dolmen*
®Dolodens*
®Dolomedil*
®Dolopyrine*
®Dolstop*
®Dolviran*
®Dostil*
®DP 1
®DP 2
®DP 3

®Duponil**
®Duraspan
®Dykatuss Co*
®Dymadon Co*
®Dymadon forte*
®Dynapayne*
®Dyrosol*
®Eblimon*
®Edulcor*
®Efferalgan*
®Efferbalgine*
®Efrod*
®Empacod*
®Empirin*
®Empracet*
®Emtec 30*
®End Pain*
®Endal codein*
®Endcol Linctus*
®Ephedyl*
®Ephepect codein*
®Ergo-Lonarid*
®Escogripp*
®Esgic codeine*
®Ethicod*
®Evacode
®Expectalin*
®Famcod*
®Famel*
®Fedac*
®Feminax*
®Fendyl*
®Fenipectum*
®Fentos*
®Fiorinal codein, -a, -e*
®Flucol*
®Fludactil 10*
®Fludan codeina
®Fludeten*
®Flurex*
®Flutex*
®Folco retard*
®Fonal N*
®Foral*
®Formulix*
®Forpyn*
®Fortalidon*
®Fortalidon S*
®Fortamol*
®Fribagyl*
®Galcodine
®Gelocatil codeina*
®Gelonida*
®Gelonida NA*
®GEM*
®Gentarol N*
®Glicocinnamina*
®Glottyl
®Glucomagna*
®Glucopain*
®Goldgesic*
®Gomefedrina*
®Gragenil*
®Gripalgine*
®Guaifenesin AC*
®Guaifenesin DAC*
®Guiatussin codein*
®Hedamol*
®Histafed*
®Histagrip codeina
®Histalix*
®Histaverin*
®Hypertussin*
®Hypon*
®Ilvico*
®Inalpin*
®Infacet*
®Infapain*
®Infapain forte*
®Ipalat codein*
®Ipeca*
®Irocopar C*
®Isoclor*
®Kaodone
®Kaodyne*
®Kaofort*
®Kapake*
®Kiddiekof*
®Klipal*
®Klipal codeine*
®Kodamid*
®Kodein
®Kodein Dak
®Kodein Pharmacia-Upjohn
®Kodapon*
®Kodimagnyl*
®Kodipar*
®Lasa codeina**
®Lenadol*
®Lenapain*
®Lenazine forte*
®Lenoltec*
®Lentogesic*
®Lesspain*
®Linctifed*
®Lindilane*
®Liquigesic*
®Logicin*
®Lonarid
®Lonarid N*
®Lusadol*
®Makatussin codein
®Mandros forte*
®Margesic*
®Maxadol*
®Maxadol forte*
®Medicod*
®Medimonth*
®Medituss AC*
®Medituss DAC*
®Medocodene*
®Megadolor*
®Megapyrin*
®Meloka*
®Melrosum codein*
®Meprogesic*
®Mepromol*
®Merck Linctus*
®Meridol D*
®Mersyndol*
®Metaxol*
®Methoxacet C*
®Methoxisal C*
®Mexe N
®Migraeflux*
®Migraeflux N*
®Migraleve*
®Migralift*
®Migrex*
®Miophen*
®Mirfusot N*
®Mit´s Linctus
®Myphetane DC*
®Myprodol*
®Mytussin AC*
®Mytussin DAC*
®Naldecon CX*
®Napacod*
®Natuscap retard*
®Nedolon A*
®Nedolon P
®Nembudeine*
®Neocof*
®Neofed*
®Neomeritine*
®Neopect*
®Neopectol*
®Neuridon forte*
®Neurine codeine*
®Nitrocod*
®Niver*
®Nomopain*
®Nopyn*
®Noralget*
®Nordyl*
®Nortuss*
®Novagest codeine*
®Novahistex C*
®Novahistex codein*
®Novahistine*
®Novahistine DH*
®Novo AC*
®Novo C*
®Novogesic C*
®Novocalm*
®Nucofed*
®Nucosef*
®Nucotuss*
®Nurofen codein*
®Nurofen plus*

®Optipect*
®Optipyrin*
®Optipyrin S*
®Ordov*
®Orthoxicol*
®Pacero*
®Pacofen*
®Paderyl
®Painagon*
®Painamol plus*
®Paincod*
®Painezene*
®Painrite*
®Painrite SA*
®Painstop*
®Panacod*
®Panadeine*
®Panadeine plus*
®Panadol codein*
®Panadol ultra*
®Panalgesic*
®Panamax*
®Panerel*
®Paracetod*
®Parafon forte*
®Parahypon*
®Parake*
®Paralgin*
®Paran*
®Pardale*
®Paxidal*
®Paxile*
®Paveral*
®Pazbronquial*
®Pectinfant
®Pectocalmine*
®Pectoserum*
®Pediacof*
®Pedigesic*
®Pedituss*
®Pentalgin*
®Perdolan*
®Perdolan compositum*
®Perduretas codeina
®Perduretas codeina retard
®Perpain*
®Perpector*
®Pertussex compositum*
®Phenaphen*
®Phencodin*
®Phendex*
®Phenephrin*
®Phenergan*
®Phenexpect CD*
®Phenhist DH*
®Phensedyl*
®Pherazine*
®Phrenilin*
®Pilfor*
®Pinex*
®Pinex forte*
®Piraudpect
®Pirifedrina*
®Pirophen*
®Primotussin N*
®Propecton*
®Procodin, -e*
®Prodeine*
®Promedyl*
®Promethazine VC*
®Prontal*
®Prontalgine*
®Propain*
®Propain forte*
®Pulmagol*
®Pulmesepta*
®Pulmoquin*
®Pulmothiol
®Pynmed
®Pynstop
®Pyracod
®Quintopan
®Ramistos*
®Recipect
®Rectopyrine
®Rekod
®Resyl*
®Resyl plus*
®Robafen*
®Robafen DAC*
®Robaxacet 8*
®Robaxisal C*
®Robitussin AC*
®Robitusssin DAC*
®Rocodin*
®Rokacet*
®Rokacet plus*
®Rokal*
®Rokal plus*
®Rokamol plus*
®Rokanite*
®Rolar*
®Rolatuss
®Romilar AC*
®Ryma C*
®Ryma CX*
®Sagydal*
®Salterpyn*
®Sanotuss
®Scriptogesic*
®Sedantole
®Sedapain*
®Sedarene*
®Sedaspir*
®Sedilix*
®Sedinol*
®Sedlinct*
®Sedotusse*
®Senodin AN*
®Sinustop*
®Sinutab*
®Solcode*
®Solcodein, -e*
®Solpadeine*
®Solpadol
®Solpaflex
®Spasmalgin*
®Spasmo-Barmamine
®Spasmo-Cibalgin,-e
®Spasmo-Gerandol N
®Spasmanodine
®Spasmoplus
®Spectrapain*
®Spectrapain forte*
®Spedro
®Stilpane*
®Stopayne*
®Suncodin*
®Supadol*
®Suppomaline*
®Supress*
®Supraleodin*
®Supragesic*
®Synaleve*
®Syndol*
®Tabletas Quimpe**
®Tachidol*
®Talvosilen
®Tecnal C*
®Temigran*
®Tempra CD*
®Tensolve*
®Tensopyn*
®Tenston*
®Teradyl*
®Terco C*
®Termalgin codeina*
®Terpoin*
®Thymodrossin, -e*
®Titretta*
®Toseina*
®Tossamine*
®Tossamine plus*
®Toximer*
®Toximer N*
®Trempel*
®Trempel N*
®Treuphadol plus*
®Trianol C*
®Triatec 8
®Triatec 30
®Tricodene*
®Tricodein*
®Tricodein Solco
®Triplex*
®Troc*
®Tryasol
®Tussamag*
®Tussaminic*
®Tussar SF*

®Tussi-Organidin*
®Tussi-Organidin NR*
®Tussilinct*
®Tussimag*
®Tussimed*
®Tussipan*
®Tussipect*
®Tussoretard*
®Tussosedan*
®Tux*
®Tylenol*
®Tylex
®Tyrothricin*
®Ultramol*
®Unisedyl*
®Vacudol*
®Vacudol forte*
®Veganin, -e*
®Veralgit
®Visceralgine compositum
®Visceralgine forte
®Vixaton
®Walsedyl*
®Xeramax*
®Xerogesic*
®Xerotens*
®Zapain*
®Zeropyn*
®Zeller

Codeine resinate - Codéine résinate - Resinato de codeína

Benzene, diethenyl-, polymer with ethenylbenzene, sulfonated, complex with (5*α*,6*α*)-7,8-didehydro-4,5- epoxy-3-methoxy-17-methylmorphinan-6-ol
Codeine polistirex
Sulfonated styrene-divinylbenzene copolymer complex with 7,8-didehydro-4,5*α*-epoxy-3-methoxy-17-methylmorphinan-6*α*-ol

®Codipront
®Codipront CUM
®Codipront mono
®Codipertussin
®Dicton
®Pentuss*

Codeine salicylate - Salicylate de codéine - Salicilato de codeína

$C_{18}H_{21}NO_3 \cdot C_7H_6O_3$

mol. wt. 437.5

% b. anh. 68.6

Codeine sulfate - Sulfate de codéine - Sulfato de codeína

$(C_{18}H_{21}NO_3)_2 \cdot H_2SO_4$	$(C_{18}H_{21}NO_3)_2 \cdot H_2SO_4 \cdot 3H_2O$	$(C_{18}H_{21}NO_3)_2 \cdot H_2SO_4 \cdot 5H_2O$
mol. wt. 696.8	mol. wt. 750.9	mol. wt. 786.5
% b. anh. 85.9	% b. anh. 79.6	% b. anh. 76.1

7,8-didehydro-4,5*α*-epoxy-3-methoxy-17-methylmorphinan-6*α*-ol sulfate (2:1) trihydrate (salt)
7,8-didehydro-4,5*α*-epoxy-3-methoxy-17-methyl-morphinan-6*α*-ol-sulfate
Codeine sulphate
Morphinan-6-ol, 7,8-didehydro-4,5-epoxy-3-methoxy-17-methyl-, (5*α*,6*α*)-, sulphate (2:1), trihydrate (salt)

®Aletor compositum*
®Bepro*
®Bromalgina
®Cidantos*
®Codeine sulfate
®Hederix*
®Lyptocodine
®Supadol*
®Vibratussal*

Codeine-*N*-oxide - *N*-oxycodéine - *N*-oxicodeína

$C_{18}H_{21}NO_4$

mol. wt. 315.4

% b. anh. 100

Sch. I 1961

(5*α*,6*α*)-7,8-didehydro-4,5-epoxy-3-methoxy-17-methylmorphinan-6-ol-17-oxid
4,5-epoxy-6-hydroxy-3-methoxy-*N*-methylmorphinan-7-en-*N*-oxid
Amino-oxyde de codéine
Aminossido della codeina
Codeigene
Codéigène
Codeinaminoxyd
Genkodein
Genocodein, -e
Kodein-*N*-oxyd
N-oxycodeinum

Codeine *N*-oxide hydrochloride - Chlorhydrate de *N*-oxycodéine - Clorhidrato de *N*-oxicodeína

$C_{18}H_{21}NO_4 \cdot HCl \cdot H_2O$

mol. wt. 369.9

% b. anh. 85.3

Codoxime - Codoxime - Codoxima

Derivative of morphine - Dérivé de la morphine - Derivado de la morfina

$C_{20}H_{24}N_2O_5$

mol. wt. 372.4

% b. anh. 100

Sch. I (1961)

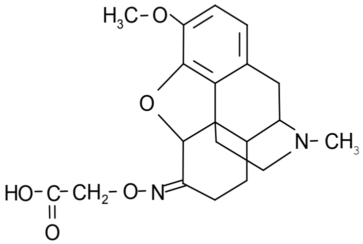

Dihydrocodeinone-6-carboxymethyloxime
Dihydrocodéinone carboxyméthyloxime-6
Dihidrocodeinona-6-carboximetiloxima

(4,5*α*-epoxy-3-methoxy-17-methylmorphinan-6-ylidenaminooxy)essigsäure
(5*α*)-[[(4,5-epoxy-3-methoxy-17-methylmorphinan-6-ylidene)amino]oxy]acetic acid
[[(4,5*α*-epoxy-3-methoxy-17-methylmorphinan-6-ylidene)amino]oxy]acetic acid
6-(carboxymethoxyimino) dihydrocodeinone
Acetic acid, [[(4,5-epoxy-3-methoxy-17-methylmorphinan-6-ylidene)amino]oxy]-, (5*α*)-
Codossima
Codoxim, -um
Dihydrocodeinone-*O*-(carboxymethyl)-oxime
Dihydrocodeinon-*O*-(carboxymethyl)-oxim
Hydrocodone-*O*-carboxymethyloxime
N-(4,5-epoxy-3-methoxy-17-methylmorphinan-6-yliden)amino-oxyessigsäure
O-(carboxyméthyl)oxime de dihydrocodéinone

Concentrate of poppy straw - Concentré de paille de pivot - Concentrado de paja de adormidera

Sch. I (1961)

The material arising when poppy straw has entered into a process for the concentration of its alkaloids, when such material is made available in trade. "Poppy straw" means all parts (except the seeds) of the opium poppy after mowing (1961 Convention, art.1, para.1).

Matière obtenue lorsque la paille de pavot commence à subir un traitement en vue de la concentration de ses alcaloïdes, lorsque cette matière est mise dans le commerce. L'expression «paille de pavot» désigne toutes les parties (à l'exception des graines) du pavot à opium, après fauchage (Convention de 1961, art.1er, par.1).

El material que se obtiene cuando la paja de adormidera ha entrado en un proceso para la concentración de sus alcaloides, en el momento en que pasa al comercio. Por "paja de adormidera" se entiende todas las partes (excepto las semillas) de la planta de la adormidera, después de cortada (Convención de 1961, art.1, párr.1).

Concentratum palae papaveris
Concentratum papaveris crudum
Mohnstrohkonzentrat
Valmuehalm konsentrat

Cyclobarbital - Cyclobarbital - Ciclobarbital

Synthetic substance - Substance synthétique - Sustancia sintética

$C_{12}H_{16}N_2O_3$

mol. wt. 236.3

% b. anh. 100

Sch. III (1971)

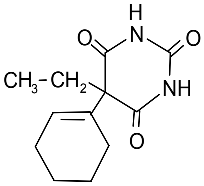

5-(l-cyclohexen-l-yl)-5-ethylbarbituric acid
Acide (cyclohexène-l yl-l)-5 éthyl-5 barbiturique
Ácido 5-(l-ciclohexen-l-il)-5-etilbarbitúrico

(cyclohexène-l yl)-5 éthyl-5 perhydropyrimidinetrione-2,4,6
2,4,6(1*H*,3*H*,5*H*)-pyrimidinetrione, 5-(1-cyclohexen-1-yl)-5-ethyl-
5-(cyclohex-1-enyl)-5-ethylbarbituric acid
5-(cyclohex-1-enyl)-5-ethylbarbitursäure
5-(l-cyclohexen-l-yl)-5-ethyl-2,4,6(1*H*,3*H*,5*H*)-pyrimidinetrione
5-(l-cyclohexen-l-yl)-5-ethyl-barbitursäure
5-aethyl-5-(cyclohex-l-en-yl)-barbitursäure
5-äthyl-5-(l-cyclohexenyl)barbitursäure
5-cyclohexen-1-yl-5-ethylbarbituric acid
5-ethyl-5-(l-cyclohexenyl)hexahydropyrimidin-2,4,6-trione

Acide éthyl-5 (cyclohexényl-l)-5 barbiturique
Acidum cyclohexenylaethylbarbituricum
Äthylhexabital
Barbural
Ciclobarbital, -e
Cyclobarbital, -e, -um
Cyclobarbiton, -e
Cyclopyrabital (compound with cyclobarbital and aminophenazone)
Dormamed
Ethylhexabital
Hexemal, -um
Tetrahydrophenobarbital
Zyklobarbital
Zyklohexenylaethylbarbitursäure

®Anxine**
®Astha-frenon*
®Cavonyl
®Ciclomir
®Cybal
®Cyclodorm
®Cyclohexal
®Cyclohexemal
®Cyclomet*
Cyclopal
®Cyclosedal
®Cydorm
®Cyklodorm
®Cyklonal
Deridanal
®Domidorm*
®Dormamed
Dormenil
®Dorminal
Dorminil
®Dormiphan
®Dormiphen, -e
®Dormobarbital
Dormo-longoral
®Evesma*
®Evidorm
®Fabadorm
®Fanodormo
®Fortronal**
®Gastripan**
Herbidorm forte
®Hexodorm
®Hypnoval
®Hyprogen**
Irefan
®Irifan
®Itridal*
Leptozinal
®Medidorm
®Meprofene**
Mini-sandorm
®Namuron
®Neurodormin**
®Normanox
Norsed
®Palinum
®Panodorm
®Phanoctal
®Phanodorm, -e, -io
®Phanodorn
®Phanotal
®Philodorm
®Placyl
®Pralumin
®Prälumin
®Prodorm
®Proponal**
®Pro-Sonil
Quandronox
®Rapidal
Rapidol
®Regulanox**
Sanalepsi notte
®Sanicopyrine**
Sanox
Sedipax
Solvenerv
®Somnokalan
®Somnubene*
®Somnupan**
®Sonaform
®Spatinox
®Stodinox*
®Supposdormopan fort*
Tafaserpine
®Tempidorm**
®Tetrahydrogardenal
®Tropanal*
Unidormio

<u>Cyclobarbital calcium - Cyclobarbital calcique - Ciclobarbital cálcico</u>

$C_{24}H_{30}CaN_4O_6$

mol. wt. 510.6

% b. anh. 92.5

Calcium 5-cyclohex-l-enyl-5-ethylbarbiturate
Calcium cyclohexenylaethylbarbituricum
Ciclobarbitale calcico
Cyclobarbitalum calcicum
Cyclobarbitone calcium
Hexadorm calcium
Hexemal calcium
Hexemalicalcii
Neoclinal calcium

®Adorm
Ami-nal
®Amnosed
®Bellugen**
®Calcidorm
®Carbaline*
Casydorm
®Cyclobarbitalum calcium
®Cyclomet*
®Cyclosedal
®Cyklodorm
®Dormonidal
®Domidorm*
®Dormiphan
®Dormiphen
®Dormopan*
®Evidorm calcium
®Fanodormo cálcico
Hexital
®Hexodorm
®Hypnoval calcium
®Itridal*
®Kollerdormfix
®Medinox**
®Mixedal**
®Namuron
®Neoclinal
®Nourydorm
®Palinum
®Panodorm calcium
®Phanodorm calcium
®Phanodorn calcium
®Phanotal calcium
®Prodorm
®Pronox*
®Propona**
®Rapidal calcium
®Somnupan*
Sanadorme
®Sandorm*
®Sanicopyrine**
®Sonil
Union-nox
®Zyklobarbital-Kalzium

Delorazepam - Délorazépam - Delorazepam

Synthetic substance - Substance synthétique - Sustancia sintética

$C_{15}H_{10}Cl_2N_2O$

mol. wt. 305.2

% b. anh. 100

Sch. IV (1971)

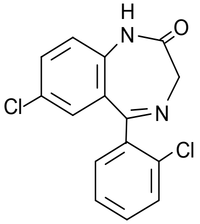

7-chloro-5-(*o*-chlorophenyl)-1,3-dihydro-2*H*-1,4-benzodiazepin-2-one
Chloro-7 (*o*-chlorophényl)-5 dihydro-1,3 2*H*-benzodiazépine-1,4 one-2
7-cloro-5-(*o*-clorofenil)-1,3-dihidro-2*H*-1,4-benzodiazepin-2-ona

2*H*-1,4-benzodiazepin-2-one, 7-chloro-5-(2-chlorophenyl)-1,3-dihydro-
7-chlor-5-(2-chlorophenyl)-1,3-dihydro-2*H*-1,4-benzodiazepin-2-on
CDDZ
Chlordemethyldiazepam
Chlordesmethyldiazepam, -um
Chlornordiazepam
Chloro-7 (chloro-2 phényl)-5 dihydro-1,3 2*H*-benzodiazépine-1,4 one-2
Chloronordiazepam
Clordemetildiazepam
Clordesmetildiazepam
Delorazepamum

Ro 53027
RV 12165

®Briantum ®Cipaxil ®En ®Stasyl

Desomorphine - Désomorphine - Desomorfina

Derivative of morphine - Dérivé de la morphine - Derivado de la morfina

$C_{17}H_{21}NO_2$

mol. wt. 271.4

% b. anh. 100

Sch. I, IV (1961)

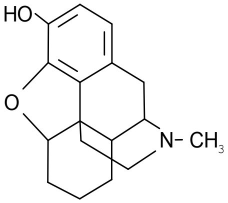

Dihydrodesoxymorphine
Dihydrodésoxymorphine
Dihidrodesoximorfina

2-hydroxy-*N*-methyl-1,11-epoxymorphinan
3-hydroxy-*N*-methyl-4,5*α*-epoxy-morphinan
3-idrossi-4,5-epossi-*N*-metil-morfinano
4,5-epoxy-17-methylmorphinan-3-ol
4,5-epoxy-3-hydroxy-*N*-methylmorphinan
4,5*α*-epoxy-17-methylmorphinan-3-ol

7,8-dihydro-6-deoxy-morphine
7,8-dihydro-6-desoxymorphin
Desomorfin,-a
Desomorphin, -e, -um
Desoximorfina
Dezomorfina
Dihidrodeoximorfina
Dihydrodeoxymorphin, -e
Dihydrodesoksymorfin
Dihydrodesoximorfin, -a
Dihydrodesoxymorfin, -e
Dihydrodesoxymorphin, -um
Dihydrodesoxymorphine-*D*
Morphinan-3-ol, 4,5-epoxy-17-methyl-, (5*α*)-

®Permonid

Desomorphine hydrobromide - Bromhydrate de désomorphine - Bromhidrato de desomorfina

$C_{17}H_{21}NO_2 \cdot HBr$

mol. wt. 352.3

% b. anh. 77.0

Escopermida
Permonid, -a
Scopermid

Desomorphine hydrochloride - Chlorhydrate de désomorphine - Clorhidrato de desomorfina

$C_{17}H_{21}NO_2 \cdot HCl$

mol. wt. 307.9

% b. anh. 88.1

Desomorphine sulfate - Sulfate de désomorphine - Sulfato de desomorfina

$(C_{17}H_{21}NO_2)_2 \cdot H_2SO_4 \cdot 2H_2O$

mol. wt. 676.8

% b. anh. 80.2

Desomorphine hydrogen sulfate dihydrate

DET - DET - DET

Synthetic substance - Substance synthétique - Sustancia sintética

$C_{14}H_{20}N_2$

mol. wt. 216.3

% b. anh. 100

Sch. I (1971)

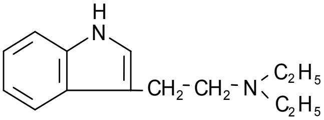

3-[2-(diethylamino)ethyl]indole
[(diéthylamino)-2 éthyl]-3 indole
3-[2-(dietilamino)etil]indol

Diethyl[2-(indol-3-yl)ethyl]azan
Diethyltryptamin, -e
Diéthyltryptamine
Dietiltriptamina
N,*N*-diethyl-1*H*-indole-3-ethanamine
N,*N*-diethyltryptamine
N,*N*-diéthyltryptamine
N,*N*-dietiltriptamina

T 9

Diethyltryptamine hydrochloride - Chlorhydrate de diéthyltryptamine - Clorhidrato de dietiltriptamina

$C_{14}H_{20}N_2 \cdot HCl$

mol. wt. 252.8

% b. anh. 85.6

Dexamfetamine - Dexamfetamine - Dexanfetamina

Synthetic substance - Substance synthéthique - Sustancia sintética

Dextro-rotatory isomer of amfetamine
Isomère dexyrogyre de l'amfétamine
Isómero dextrógiro de la anfetamina

$C_9H_{13}N$

mol. wt. 135.2

% b. anh. 100

Sch. II (1971)

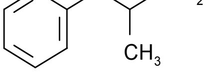

(+)-α-methylphenethylamine
(+)-α-méthylphénéthylamine
(+)-α-metilfenetilamina

(+)-2-amino-1-fenilpropano
(+)-2-amino-1-phenylpropane
(+)-2-aminopropylbenzene
(+)-amino-2 phényl-1 propane
(+)-amphetamine
(+)-phényl-1 propanamine-2
(+)-phenylisopropylmine
(+)-*α*-methylbenzeneethanamine
(+)-*α*-methylbenzenethamin
(+)-*α*-methylphenäthylamin
(*S*)-(+)-*β*-phenylisopropylamine
(*S*)-1-phenyl-2-propylamine
(*S*)-1-phenylpropan-2-ylazan
(*S*)-*α*-methylbenzeneethanamine
Benzeneethanamine, (+)-*α*-methyl-, (*S*)-
d-1-phenyl-2-aminopropan, -e
d-amphetamin, -e
d-betaphedrine
Deksamfetamin
Desamfetamina
Dexamfetamin
Dexampheta
Dexamphetamin, -e, -um
Dexedrin, -a, -e
Dextroamphetamin, -e
Dextroanfetamina
d-phényl-1 amino-2 propane
d-*α*-méthylphénéthylamine
d-*β*-phenylisopropylamine

®Dexamobarb**
®Dexdemin
®Dexedrin, -a, -e
®Dexin
®Durophet**
®Kinortina
®Obesit
®Obolip**
®Recto-Dumoban**

Dexamfetamine adipate - Adipate de dexamfétamine - Adipato de dexanfetamina

$C_9H_{13}N \cdot C_6H_{10}O_4$

mol. wt. 281.3

% b. anh. 48.1

®Delcobese**

Dexamfetamine carboxymethylcellulose -
Dexamfétamine carboxyméthylcellulose - Dexanfetamina carboximetilcelulosa

Carboxyphen, -e

®Bontid
®Bontril

Dexamfetamine hydrochloride - Chlorhydrate de dexamfétamnine - Clorhidrato de dexanfetamina

$C_9H_{13}N \cdot HCl$

mol. wt. 170.7

% b. anh. 79.2

®Amcodex	®Desamine	®Dexefetamine	®Dobo
®Amodex	®Desarex	®Dexfetamine	®Lasodex
®Amphcaps	®Dexacaps	®Dexime	®Neodrox
®Benzoposan	®Dexamphoid	®Dexostan	®Novamphemine
®Camsules	®Dexanfetan	®Dexpro	®Permadex
®Cendex	®Dexaphet	®Dexteramine	®Schlickules
®Daro	®Dexaphamine	®Dextrocaps	®Timed tridex
®Darodex	®Dexellets	®Dextrolen	

Dexamfetamine pentobarbiturate - Pentobarbiturate de dexamfétamine - Pentobarbiturato de dexanfetamina

$C_9H_{13}N \cdot C_{11}H_{18}N_2O_3$

mol. wt. 36l.5

% b. anh. 37.4

5-ethyl 5-(1-methylbutyl)barbiturate
PAD
Pentobarbitone dexamphetamine salt

®Pentoadiparthrol**

Dexamfetamine phosphate - Phosphate de dexamfétamine - Fosfato de dexanfetamina

$C_9H_{13}N \cdot H_3PO_4$ (1:1)	$(C_9H_{13}N)_2 \cdot H_3PO_4$ (2:1)
mol. wt. 233.2	mol. wt. 368.4
% b. anh. 58.0	% b. anh. 73.4

(+)-*α*-methylphenethylamine phosphate (1:1)
Benzeneethanamine, *α*-methyl-, (*S*)-, phosphate (1:1)
Dextroamphetamine phosphate
Dextro-profetamine fosfate
Monobasic dextroamphetamine phosphate
Monobasic *d*-*α*-methylphenethylamine phosphate

®Amfedyn	®Bar-dex	®Depalone

Dexamfetamine resinate - Dexamfétamine résinate - Resinato de dexanfetamina

®Biphetamin, -e**	®Dexten**	®Durophet**	®Lipo-Perdur
®Biphetamine T**	®Diminex**	®Durophet M**	

Dexamfetamine saccharate - Saccharate de dexamfétamine - Sacarato de dexanfetamina

$C_9H_{13}N \cdot C_6H_{10}O_8$

mol. wt. 345.3

% b. anh. 39.1

®Amphalex 10**	®Obetrol**	®Quadamine**	®Saccamine 20**
®Amphalex 20**	®Oby-rex**	®Saccamine 10**	

Dexamfetamine sulfate - Sulfate de dexamfétamine - Sulfato de dexanfetamina

$(C_9H_{13}N)_2 \cdot H_2SO_4$ (2:1)

mol. wt. 368.5

% b. anh. 73.4

(+)-*α*-methylphenethylamine sulfate (2:1)
(*S*)-*α*-methylbenzeneethanamine sulfate
Benzeneethanamine, *α*-methyl-, (*S*)-, sulfate (2:1)
d-1-phenyl-2-aminopropane sulfate
d-amphetamine sulphate
d-amphetasul
d-betaphedrine
Dexamphaetamini sulphas
Dexamphetamine sulphate
Dexamphetamini sulfas
Dexedrine sulfate
Dextro amphetamine sulphate
Dextro-profetamine sulfate
d-phetamine
d-*α*-methylphenethylamine sulfate
d-*β*-phenylisopropylamine sulfate
Sulfate de dexamphétamine

NSC 73713

®Adderall*
®Adedate
®Adiparthrol
®Adjudets
®Adrizine
®Afatin
®Albemap
®Amdex
®Amfedyn
®Amfetasul
®Amitrene
®Amo-dextrosule*
®Amphactil
®Amphaetax
®Amphalex 10**
®Amphalex 20**
®Amphedex
®Amphedrine
®Ampherex
®Amphetasul
®Amphetone*
®Amphodex**
®Amplus
®Amsalin
®Amsul
®Amsustain
®Anorexine
®Anxine*
®Apetain
®Appetrol*
®Ardex
®Bamadex*
®Barbidex*
®Betafedrina
®Biodramina D
®Biphetamine**
®Biphetamine T**
®Bontril
®Carrtime
®Cellumme
®Chemdas
®Codexin**
®Codexin T**
®Conadyn
®Curban
®Cycotin
®Dadex
®Dams
®Daprisal**
®DAS
®Da 5
®Da 10
®Da 15 T
®D-citramine
®Del Drin
®Del Drin 15
®Dehistol*
®Delcobese**
®Dellipsoids
®Delsox
®Dephadren
®Dephetacaps
®Desbutal fuerte
®Dexaket
®Dexaline
®Dexalone
®Dexamed
®Dexamfetamine
®Dexamil
®Dexamin, -e
®Dexampex
®Dexamphate
®Dexamphetamine
®Dexamyl**
®Dexasequels
®Dexaspan
®Dexatal 5**
®Dexatal 10**
®Dexdelay TD
®Dexedrin, -a, -e
®Dexellets
®Dex M
®Dexobarb**
®Dexone C
®Dexosyn
®Dexoval**
®Dexserpine
®Dexten, -al
®Dextro 10
®Dextro 15
®Dextrobar**
®Dextrobarb*
®Dextrolen
®Dextro obicaps
®Dextromine
®Dextrostat
®Dextro unicelles
®Dexules
®Dexytal**
®Diocarb
®Diocurb
®Diphyles
®Diphylets
®Dofsdex
®Domafate
®Domapal**
®Domefate
®Drinamyl**
®Duradex
®Durophet**
®Durophet M**
®Elantran
®Elastonin**
®Elphetamine
®Eskatrol*
®Evradex tempules
®Ferndex
®Gerone
®Hetamine
®Lasodex
®Len 5
®Len 15
®Leviton
®Lowedex
®Mabutone*
®Maxiton
®Medex
®Mephadexamin

®Mephadexamin R
®Mephadexamin RS
®Milidex**
®Min-gera*
®Mylodex**
®Mylodex A**
®Neroxin**
®Novamphene
®Obesedrin
®Obesin**
®Obesonil
®Obetrol**
®Obocell
®Oboleique**
®Obosedrin
®Oby-rex**
®OC forte
®Oxydess
®Pellcaps
®Pento-adiparthrol
®Perke-one
®Phenidrine**
®Phenpromin**
®Phetabar**
®Phetadex
®Pomadex
®Polygesic**
®Potensan**
®Pro-dextero
®Progeri-lam
®Prolaire*
®Pydex
®Quadramine**
®Redotex**
®Revicaps
®Robese
®Robese forte
®Ro Trim**
®Saccamine**
®Scambellim
®Simpamina D
®Sinsueno*
®Slendex**
®Somatin estimulante
®Spanactin*
®Spancap No.1
®Spancap No.4
®Steladex*
®Stenamine**
®Stil 2
®Stim 5
®Stim 10
®Stim 15
®Stimplete**
®Stimalose
®Sulphet
®Sutilex*
®Sympamin
®Tempodriad
®Temporex
®Tencolinea
®Theosol
®Thora-dex**
®Threalze
®Thyrodex*
®Thyrophem*
®Tidex
®Timely
®Tranquel
®Tranquidex
®Trimex**
®Tuphetamine**
®Tussate
®Tydex
®Tymafast
®Vi-dexemin
®Zamitan
®Zamitol**
®Zenidex

Dexamfetamine tannate - Tannate de dexamfétamine - Tanato de dexanfetamina

$C_9H_{13}N \cdot C_{14}H_9O_{10}$

mol. wt. 457.4

% b. anh. 29.6

Tanphetamin, -e

®Obotan
®Obotan forte
®Proptan
®Synatan

Dexamfetamine tartrate - Tartrate de dexamfétamine - Tartrato de dexanfetamina

$C_9H_{13}N \cdot C_4H_6O_6$

mol. wt. 285.3

% b. anh. 47.4

®Adipan**
®Afatin
®Afettine
®Coffadyn
®Maxiton
®Maxibamato**

Dextromoramide - Dextromoramide - Dextromoramida

Synthetic substance - Substance synthéthique - Sustancia sintética

Dextro-rotatory isomer of moramide
Isomère dexyrogyre de moramide
Isómero dextrógiro de la moramida

$C_{25}H_{32}N_2O_2$

mol. wt. 392.6

% b. anh. 100

Sch. I (1961)

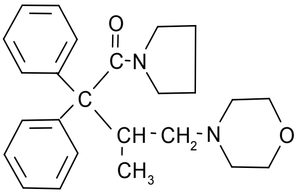

(+)-4-[2-methyl-4-oxo-3,3-diphenyl-4-(1-pyrrolidinyl)butyl]morpholine
(+)-[Méthyl-2 oxo-4 diphényl-3,3 (pyrrolidinyl-1) butyl-4]-4 morpholine
(+)-4-[2-metil-4-oxo-3,3-difenil-4-(1-pirrolidinil)butil]morfolina

(+)-1-(3-methyl-4-morpholino-2,2-diphenylbutyryl)pyrrolidine
(+)-1-(3-methyl-4-morpholino-2,2-diphenyl-butyryl)pyrrolidine
(+)-1-(*β*-methyl-*γ*-morpholino-*α*,*α*-diphenylbutyryl)-pyrrolidine
(+)-1-[3-methyl-4-(4-morpholinyl)-1-oxo-2,2-diphenylbutyl]pyrrolidine
(+)-2,2-diphenyl-3-methyl-4-morpholinobutyrylpyrrolidine
(+)-3-methyl-4-morpholino-2,2-diphenyl-(1-pyrrolidinyl)-butanon
(+)-3-methyl-4-morpholino-2,2-diphenyl-1-(pyrrolidin-1-yl)-butan-1-on
(+)-3-metil-2,2-difenil-4-morfolino-butirilpirrolidina
(+)-4-(2-methyl-4-oxo-3,3-diphenyl-4-pyrrolidin-1-ylbutyl)morpholine
(+)-4-morpholino-3-methyl-2,2-diphenylbutyrylpyrrolidin
(+)-*N*-(2,2-diphenyl-3-methyl-4-morpholino-butyryl)pyrrolidin
(*S*)-1-[3-methyl-4-(4-morpholinyl)-1-oxo-2,2-diphenylbutyl]pyrrolidine
1-(3-methyl-4-morpholino-2,2-diphenylbutyryl)pyrrolidine
4-[2-methyl-4-oxo-3,3-diphenyl-4-(1-pyrrolidinyl)butyl]morpholin
d-2,2-difenil-3-metil-4-morfolin-butirilpirrolidina
d-2,2-difenyl-3-metyl-4-morfolino-butyrylpyrrolidin
d-2,2-diphenyl-3-methyl-4-morpholinobutyrylpyrrolidin, -e
d-3-methyl-2,2-diphenyl-4-morpholinobutyrylpyrrolidine
Dekstromoramid
Dextrodiphenopyrine
Dextromoramidum
d-méthyl-3 diphényl-2,2 morpholino-4 butyrylpyrrolidine
d-moramid, -e
d-morpholinyldiphenylbutyrylpyrrolidine
d-morpholylmethyldiphenylbutyrylpyrrolidine
Pirrolamidol
Pyrolamidol
Pyrrolamidol
Pyrrolidine, 1-[3-methyl-4-(4-morpholinyl)-1-oxo-2,2-diphenylbutyl]-, (*S*)-

MCP 875
NIH 7422

Alciodid
®Alcioid
®Alcoid
®Dauran
®Dimorlin
®Jetrium
®Linfadol
®Palfadonna
®Palfium
®Palphium
®Troxilan
®Yetrium

Dextromoramide hydrochloride - Clorhydrate de dextromoramide - Clorhidrato de dextromoramida

$C_{25}H_{32}N_2O_2 \cdot HCl$

mol. wt. 429.1

% b. anh. 91.5

®Palfium

Dextromoramide tartrate - Tartrate de dextromoramide - Tartrato de dextromoramida

$C_{25}H_{32}N_2O_2 \cdot C_4H_6O_6$

mol. wt. 542.6

% b. anh. 72.4

(+)-4-[2-methyl-4-oxo-3,3-diphenyl-4-(1-pyrrolidinyl)butyl]morpholine bitartrate
Bitartrate de dextromoramide
Dextromoramide acide tartrate
Dextromoramidhydrogentartrat
Dextromoramidi tartras
Pyrrolamidol tartrate

R 875
SKF 5137

®Dimorlin tartrate
®Errecalma
®Jetrium
®Narcolo
®Palfium
®Palfivet
®Palphium

Dextropropoxyphene - Dextropropoxyphène - Dextropropoxifeno

Synthetic substance - Substance synthéthique - Sustancia sintética

Dextro-rotatory isomer of propoxyphene
Isomère dexyrogyre de propoxyphène
Isómero dextrógiro de propoxifeno

$C_{22}H_{29}NO_2$

mol. wt. 339.5

% b. anh. 100

Sch. II (1961)

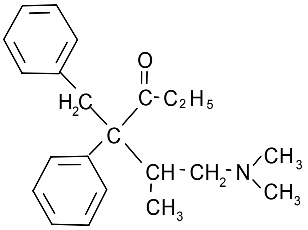

α-(+)-4-dimethylamino-1,2-diphenyl-3-methyl-2-butanol propionate
α-(+)-diméthylamino-4 méthyl-3 diphényl-1,2 propionyloxy-2 butane
Propionato de *α*-(+)-4-dimetilamino-1,2-difenil-3-metil-2-butanol

(+)-(1*S*,2*R*)-1-benzyl-3-(dimethylamino)-2-methyl-1-phenylpropyl propionate
(+)-1,2-diphenyl-2-propionoxy-3-methyl-4-dimethylaminobutane
(+)-4-(dimethylamino)-3-methyl-1,2-diphenyl-2-butanol propionate
(+)-4-dimethylamino-1,2-diphenyl-3-methyl-2-propionyloxybutane
(+)-4-dimethylamino-3-methyl-1,2-diphenyl-2-propionyloxybutan
(+)-4-dimethylamino-3-methyl-1,2-diphenyl-3-propionoxybutane

(+)-4-dimethylamino-3-methyl-2-propionyloxy-1,2-diphenylbutan
(+)-diméthylamino-4 méthyl-3 diphényl-1,2 propionyloxy-2 butane
(+)-l-benzyl-3-(dimethylamino)-2-methyl-l-phenylpropylpropionat, -e
(+)-propoxyphene
(+)-*α*-4-dimethylamino-3-methyl-1,2-diphenylbut-2-yl propionate
[(2*R*,3*R*)-4-dimethylamino-3-methyl-1,2-diphenylbutan-2-yl]propionat
[*S*-(*R**,*R**)]-*α*-[2-(dimethylamino)-1-methylethyl]-*α*-phenylbenzeneethanol propanoate (ester)
Benzeneethanol, *α*-[2-(dimethylamino)-1-methylethyl]-*α*-phenyl-, propanoate (ester), [*S*-(*R**,*S**)]-
Dextropropoxyphen, -um
d-propoxyphen, -e
α-(+)-4-dimethylamino-3-methyl-1,2-diphenyl-2-propionyloxy-butane
α-[2-(dimethylamino)-l-methylethyl]-*α*-phenylbenzeneethanol propanoate
α-*d*-4-dimethylamino-1,2-diphenyl-3-methyl-2-propionyloxybutan
α-*d*-4-dimethylamino-3-methyl-1,2-diphenyl-2-butanol propionate

Z 876

®Contralorin forte*
®Dolo-prolixan*
®Nefertal
®Propofan*
®Proxifezone*
®Sigmalin B forte*

Dextropropoxyphene hydrochloride -
Chlorhydrate de dextropropoxyphène - Clorhidrato de dextropropoxifeno

$C_{22}H_{29}NO_2 \cdot HCl$

mol. wt. 375.9

% b. anh. 90.3

(2*S*,3*R*)-(+)-4-(dimethylamino)-3-methyl-1,2-diphenyl-2-butanol propionate (ester) hydrochloride
Benzeneethanol, *α*-[2-(dimethylamino)-1-methylethyl]-*α*-phenyl-, propanoate (ester), hydrochloride, [*S*-(*R**,*S**)]-
Dextropropoxyphenhydrochlorid
Dextropropoxyphenium chloratum
Propoxyphene HCl
Propoxyphene hydrochloride

ICN 65
L 16298
NIH 5821
RC 600
SK 65

®Abalgin
®Algafan
®Algaphan
®Algifene
®Algo-Prolixan*
®Algodex
®Antalvic
®APA*
®Cosalgesic*
®Daloxen
®Darval
®Darvon
®Darvon with ASA*
Darvotran
®Deksofen
®Deprancol
®Depromic
®Depronal
®Depronal retard
®Develin
Dexofen
®Dextrogesic*
®Dextropropoxifen Dak
®Diantalvic*
®Distalgesic*
®Dolan
®Dolene
®Dolocap
®Doloksen
®Dolorphen
®Dolotard
®Doloxene
®Doraphen
®Doxaphene
®Dymopoxyphene
®Erantin
®Femadol
®Gafanal
®Harmar
®Kesso-gesic
®Lentadol
®Liberen
®Mardon
®Margesic improved
®Novopropoxyn
®Paljin
®Parvon
®Piril
®Praia
®Preparten
®Pro 65
®Procaps 65
®Propoxyphene compound 65
®Propofan*

®Propox
®Propoxyn
®Propoxychel
®Proxagesic
®Proxene
®Proxyphene
®Regredol
®Romidol
®Ropoxy
®Scripdyne
®Sigmalin B6 forte
®SK 65
®SK 65 APAP
®SK 65 compound
®S Pain 65
®642 Tablets
®Tawasan
®Troliber
®Ultrapyrin
®Unigesic
®Vandar 65
®Wygesic
®Zideron

Dextropropoxyphene napsylate - Napsylate de dextropropoxyphène - Napsilato de dextropropoxifeno

$C_{22}H_{29}NO_2 \cdot C_{10}H_8O_3S \cdot H_2O$

mol. wt. 565.7

% b. anh. 60.0

(*αS*,1*R*)-*α*-[2-(dimethylamino)-1-methylethyl]-*α*-phenylphenethyl propionate compound with 2-naphthalene sulfonic acid (1:1), monohydrate
Benzeneethanol, *α*-[2-(dimethylamino)-1-methylethyl]-*α*-phenyl-, propanoate (ester), [*S*-(*R**, *S**)]-, compound with naphthalenesulfonic acid (1:1), monohydrate
Dextropropoxyphene 2-naphtalenesulfonate
Propoxyphene napsylate

S 9700

®Darvocet N*
®Darvon
®Darvon N
®Dexofen
®Distalgesic soluble*
®Dolasan*
®Doloxene
®Doloxene N
®Napsalgesic*
®Propacet*

Dextropropoxyphene resinate - Résinate de dextropropoxyphène - Resinato de dextropropoxifeno

Diméprotane

Diampromide - Diampromide - Diampromida

Synthetic substance - Substance synthétique - Sustancia sintética

$C_{21}H_{28}NO_2$

mol. wt. 324.5

% b. anh. 100

Sch. I (1961)

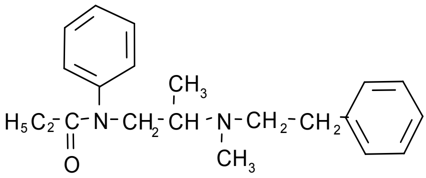

N-[2-(methylphenethylamino)-propyl]propionanilide
N-[(méthylphénéthylamino)-2 propyl]propionanilide
N-[2-(metilfenetilamino)-propil]propionanilida

Diapromid, -a, -e, -um
N-[(2-metylfenetylamino)-propyl]propionanilid
N-[2-(*N*-methylphenäthylamino)-propyl]propiananilid
N-[2-(*N*-methylphenethylamino)propyl]propionanilide
N-[2-(*N*-methylphen-ethylamino)propyl]propionanilide
N-[2-[(methyl)(phenethyl)amino]propyl]-*N*-phenylpropanamid
N-[2-[methyl-(2-phenylethyl)amino]-propyl]-*N*-phenylpropanamid
N^1,N^1-méthyl-phénéthyl N^2,N^2-phényl-propionyl diamino-1 propane

CL 22119
NIH 7603

Diampromide sulfate - Sulfate de diampromide - Sulfato de diampromida

$C_{21}H_{28}N_2O \cdot H_2SO_4$

mol. wt. 422.6

% b. anh. 76.8

Diazepam - Diazépam - Diazepam

Synthetic substance - Substance synthétique - Sustancia sintética

$C_{16}H_{13}ClN_2O$

mol. wt 284.8

% b. anh. 100

Sch. IV (1971)

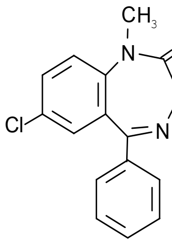

7-chloro-1,3-dihydro-1-methyl-5-phenyl-2*H*-1,4-benzodiazepin-2-one
Chloro-7 dihydro-1,3 méthyl-1 phényl-5 2*H*-benzodiazépine-1,4 one-2
7-cloro-1,3-dihidro-1-metil-5-fenil-2*H*-1,4-benzodiazepin-2-ona

2*H*-1,4-benzodiazepin-2-one, 7-chloro-1,3-dihydro-1-methyl-5-phenyl-
7-chlor-1,3-dihydro-1-methyl-5-phenyl-2*H*-1,4-benzodiazepin-2-on
7-chlor-1-methyl-2-oxo-5-phenyl-1,3-dihydro-2*H*-1,4-benzodiazepin
7-chloro-1,2-dihydro-1-methyl-2-oxo-5-phenyl-3*H*-1,4-benzodiazepine
7-chloro-1-methyl-5-phenyl-3*H*-1,4-benzodiazepin-2(1*H*)-one
7-cloro-1,3-dihidro-1-metil-5-fenil-2*H*-1,4-benzodiacepin-2-ona
7-cloro-1-metil-5-fenil-3*H*-1,4-benzodiazepina-2-(1*H*)-ona
Diacepán
Diacepin
Diazepamum
Diazepan
Methyldiacepinon
Methyldiazepinon, -e

A 124
ID 423
LA III
NSC 77518
Ro 5-2807
TAV 12
WDM 4701
WY 3467

®Acefalgin
®Acipam
®Acodon
®Acordin*
®Adepsique*
®Adulbran
®Agnozepin
®Alboral
®Alboral 24 AP
®Alboral GD
®Aliseum
®Alupram
®Aminopam
®Amiprol
®Aneurol*
®An-Ding
®Angormin T
®Anksiyolin
®Ansiocor
®Ansiolax
®Ansiolin
®Ansiolisina
®Ansiopax
®Ansiten
®Ansium Lesvi
®Ansolan
®Antenex
®Antiespas
®Antmex
®Anxicalm
®Anxionil
®Anxiolit
®Anxium
®Anzepam
®Apaurin
®Apollonset
®Apo Diazepam
®Apozepam
®Armonil
®Arnol
®Arzepam
®Asbral
®Asotine
®Aspam
®Assival
®Atarviton
®Atenex
®Atensine
®Atilen
®Audium
®Avazen
®Avex
®Azedipanum
®Azipam
®B_6 Tranq
®Bamyl
®Bensedin
®Benzopin
®Best
®Betamed*
®Betapam
®Bialzepam
®Bortalium
®Britazepam
®Britazepam retard
®Bruzepan
®Calm U
®Calmavén
®Calmigen
®Calmociteno
®Calmod
®Calmovita
®Calmpax
®Calmpose*
®Canazepam
®Cercin, -e
®Ceregulart
®Ciazepam
®Cibazon
®Ciplium
®Clysma
®Colmpose
®Compensol*
®Complutine
®Condition
®Corticosan
®Cuadel
®Cuait D*
®Cuait N*
®Curasina
®Curecalm
®Cyclopam
®DAP
®Dazelone
Déazepam
®Decacil plus
®Decyl
®Depocalm
®Deprestop
®Desconet
®Dhazepam
®Diacen
®Diacepan
®Diaceplex
®Diaceplex simple
®Dialag
®Dialar
®Dialar forte
®Diamel
®Diapam
®Diapantin
®Diapax
®Diapine
®Diapp
®Diaquel
®Diassera
®Diatona
®Diatran
®Diaz
®Diaza
®Dizam
®Diazan 10
®Diazelong
®Diazem
®Diazemuls
®Diazep AbZ
®Diazep von ct
®Diazepam, -um
®Diazépam
®Diazepam Dak
®Diazepam Desitin
®Diazepam Devege
®Diazepam Elmu
®Diazepam Eurogenerics
®Diazepam Fabra
®Diazepam Intensol
®Diazepam Lipuro
®Diazepam Mercklé
®Diazepam Nordic
®Diazepam Prodes
®Diazepam Ratiopharm
®Diazepam Rectubes
®Diazepam Solution
®Diazepam Stada
®Diazepan
®Diazepan Argentia
®Diazepan Complex
®Diazepan Hubber
®Diazepan Leo
®Diazepan Lisan
®Diazepan Normon
®Diazepan Prodes
®Diazetard
®Diazida T
®Diazidem
®Diazilax
®Diazine
®Diazon
®Diazum
®Diazun
®Dicepin B_6
®Diben
®Diempax
®Dienpax
®Dienpax AP
®Difenin
®Dilum 5
®Dipam
®Dipaz
®Dipezona
®Dipezona omega
®Dipezona plus omega
®Diphenin
®Dislembral
®Disopam
®Dispam
®Distensor

®Diuslembral forte
®Dizac
®Dizam
®Dolopam
®Domalium
®Doval
®D Pam
®Drenian
®D Tran
®Ducene
®Duksen
®Duradiazepam
®Duxen
®DZP
®Edym sedante*
®Elcion
®Elinar
®Elthon*
®Enteroespas
®Enyoid
®E Pam
®Epanalium
®Equibaral NF
®Equimood*
®Erozepam
®Eridan
®Erital
®Erquil
®Ethipam
®Esbelcaps*
®Euphorin
®Euphorin AP
®Eurosan
®Evacalm
®Faradil 200
®Faustan
®Flocepan
®Fornal
®Freudal
®Gamibetal plus*
®Gastrausil D*
®Gastrodyn
®Gefarnax*
®Gesidol
®Gewacalm
®Gihitan
®Glutasedan
®Gobanal
®Gradual
®Gubex
®Harmomed
®Hexalid
®Horizon
®Imazepam
®Intercalm
®Isazepan
®Kaameese
®Kam
®Kalmovit
®Kiatrium
®Klarium
®Kentamol D
®Korasedan
®Kratium
®Lamra
®Legaril
®Lembrol
®Lembrol S
®Levium
®Liberetas
®Liberetas simple
®Lifaron
®Lizan
®Lorinon
®Mandrozep
®Mapezaide
®Matalgon
®Medipam
®Mediazepam
®Mebil
®Melode
®Melpalzil
®Metamidol
®Metapam
®Meteoril
®Methazin
®Metil Gobanal
®Meval
®Méval
®Miltran 2
®Morosan
®Morostan
®Naxleum
®Neocalme
®Neopam
®Neorilax
®Neosorex
®Nerozen
®Nervistop D
®Nervium
®Neuril
®Neurocefal Tranqui
®Neurolibrine
®Neurolytril
®Neuropam
®Neurosedin
®Nitralina
®Nitrapamil
®Nivalen
®Noan
®Noche
®Nocu
®Noleten complex*
®Normabel
®Notense
®Novazam
®Novodipam
®Numencial*
®Numencial plus*
®Ortopsique
®Oxatrat
®Pabartal
®Pacerfin
®Paceum
®Pacipam
®Pacitran
®Pacitran LP 10
®Pacitran LP 20
®Paranten
®Pax, -um
®Paxate
®Paxel
®Pazaler
®Pazepam
®Pazigin
®Peacin
®Pealkit
®Pergastric
®Pergastric sedante
®Placidox
®Plidan
®Plidanax I
®Plidanax II
®Plidex
®Podium
®Pofen
®Prantal
®Pro-Pam
®Proxyvon
®Psicotran
®Psiconor
®Psychopax
®Pyramate
®Q-Pam
®Qual
®Quantal
®Quétinil
®Quiatril
®Quietal
®Quievita
®Ravenal
®Redotex
®Reladorm*
®Relaminal
®Relanium
®Relansol
®Relapamil
®Relasan
®Relax
®Relaxipam
®Reliezen
®Relivan
®Relivan X
®Reliver
®Relizen
®Remansil
®Remedium
®Renborin
®Reval
®Rezep

®Rimapam
®Rival
®Rontivan
®Ruhsitus
®Ruzepid
®Rupediz
®Saromet
®Scanzepam
®Scelecome
®Scriptopam
®Sedabenz
®Sedaner
®Sedapam
®Seda-Presomen
®Sedidoz
®Sedipam
®Sedaril
®Sedavil
®Sedipam
®Sedoalgin
®Sedonervil complex
®Sedoplex
®Seduxen
®Serenack
®Serenade*
®Serenamin
®Serenzin
®Servizepam
®Setonil
®Sibazon, -e
®Sico-Relax
®Silentan
®Sipam
®Sirissoberal
®Soberine
®Solacyl
®Solis
®Somalgesic
®Somasedan
®Somlan
®Somnoral
®Sonacon
®Spasmeridan*
®Spasmonen somatico*
®Spazmo-Valibrin
®Stanpam
®Stedon
®Stesolid
®Stesolid MR
®Stesolin
®Stresanil
®Stress-Pam
®Suhhinol N
®Super-Emagrin**
®Tagenon
®Talema
®Taximel
®Telsomet
®Tenavil
®Tencalm
®Tensium
®Tensonil
®Tensopam
®Tenuatina
®Tepazepan*
®Timazepam*
®Tiromne
®Tradobes*
®Trancalmato
®Trandal
®Tranimul
®Trandyn
®Tranquase
®Tranquil
®Tranquine
®Tranquipam
®Tranquirit
®Tranquo-Tablinen
®Tranquo-Puren
®Tranyl
®Tranyl DS
®Trazepam
®Trimigrin
®Tropargal
®Tropium
®Tunen
®Tusepam
®UL diazepam
®Ulsedin*
®Ultcam
®Umbrium
®Unisedil
®Usempax
®Usempax AP
®Usin
®Valax
®Valaxona
®Valcaps
®Valclair
®Valeo
®Valiapan
®Valibrin
®Valinex
®Valinova
®Valiquid
®Valisal*
®Valitran
®Valium
®Valium CR
®Valium retard
®Valium Roche
®Valocordin diazepam
®Valoi
®Valomin
®Valpinax*
®Valrelease
®Valuzepam
®Valtrax*
®Vapam
®Vatran
®Vicalma
®Vazepam
®Velium
®Vertipam
®Vidalen
®Vincosedan*
®Vipam
®Vitazium
®Vival
®Vivol
®Vorapam
®Walium
®Wilpan
®Xyde compuesto
®Zepam
®Zepan
®Zepaxid
®Zepnalgin
®Zetran
®Zipam

Diethylthiambutene - Diéthylthiambutène - Dietiltiambuteno

Synthetic substance - Substance synthétique - Sustancia sintética

$C_{16}H_{21}NS_2$

mol. wt. 291.5

% b. anh. 100

Sch. I (1961)

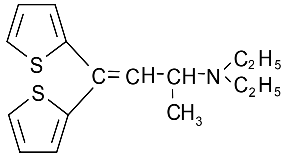

3-diethylamino-1,1-di-(2'thienyl)-l-butene
Diéthylamino-3 di-(thiényl-2')-1,1 butène-1
3-dietilamino-1,1-di-(2'tienil)-1-buteno

(±)-3-diäthylamino-1,1-di-(2-thienyl)-but-1-en
(±)-*N*-*N*-diäthyl-1-methyl-3,3-di-(2-thienyl)-2-propenylamin
3-buten-2-amine, *N*,*N*-diethyl-4,4-di-2-thienyl-
3-diaethylamino-1,1-di[thienyl-2(2')]-buten-(1)
3-diethylamino-1,1-di(2-thienyl)but-1-ene
3-diethylamino-1,1-dithien-2'-ylbut-l-ene
3-dietylamino-1,1-di-(2-tienyl)-1-buten
Diaethylthiambuten, -um
Diethibutin, -e
Diethyl(1-methyl-3,3-di-2-thienylallyl)azan
Diethylambutene
Diethylbutin
Diethyliambutene
Diethylthiambuten, -um
Dietibutin
Dietilambutene
Dietilambuteno
Dietiltienbuteno
N,*N*-diethyl-1-methyl-3,3-di-(2-thienyl)-2-propenylamin
N,*N*-diethyl-1-methyl-3,3-di-(2-thienyl)prop-2-enylamine
N,*N*-diethyl-1-methyl-3,3-di-2-thienylallylamine
N,*N*-diethyl-1-methyl-3,3-dithien-2-ylallylamine
N,*N*-diethyl-4,4-di-2-thienyl-3-buten-2-amin, -e
Thiambuten, -e

BW 49191
C 49
191 C 49

<u>Diethylthiambutene hydrochloride - Chlorhydrate de diéthylthiambutène - Clorhidrato de dietiltiambuteno</u>

$C_{16}H_{21}NS_2 \cdot HCl$

mol. wt. 327.9

% b. anh. 88.9

NIH 4185

®Grapon ®Temalon ®Themalon ®Theuralon

Difenoxin - Difénoxine - Difenoxina

Synthetic substance - Substance synthétique - Sustancia sintética

$C_{28}H_{28}N_2O_2$

mol. wt. 424.5

% b. anh. 100

Sch. I (1961)

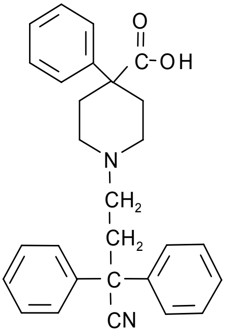

l-(3-cyano-3,3-diphenylpropyl)-4-phenylisonipecotic acid
Acide (cyano-3 diphényl-3,3 propyl)-1 phényl-4 pipéridine carboxylique-4
Ácido 1-(3-ciano-3,3-difenilpropil)-4-fenilisonipecótico

1-(3-cyan-3,3-diphenylpropyl)-4-phenyl-4-piperidincarbonsäure
1-(3-cyano-3,3-diphenylpropyl)-4-phenyl-4-piperidinecarboxylic acid
1-(3-cyano-3,3-diphenylpropyl)-4-phenylpiperidin-4-carbonsäure
1-(3-cyano-3,3-diphenyl-propyl)-4-phenylpiperidine-4-carboxylic acid
4-piperidinecarboxylic acid, 1-(3-cyano-3,3-diphenylpropyl)-4-phenyl-
Acidum difenoxilicum
Difenoksien
Difenoxilic acid
Difenoxinum
Difenoxylic acid
Diphenoxylic acid

Difenoxin hydrochloride - Chlorhydrate de difénoxine - Clorhidrato de difenoxina

$C_{28}H_{28}N_2O_2 \cdot HCl$

mol. wt. 460.9

% b. anh. 92.1

McN JR 15403-11
R 15403

®Dioctin
®Lispafena
®Lyspafen, -a
®Motofen*
®Rheatrol

Dihydrocodeine - Dihydrocodéine - Dihidrocodeína

Derivative of morphine - Dérivé de la morphine - Derivado de la morfina

$C_{18}H_{23}NO_3$

mol. wt. 301.4

% b. anh. 100

Sch. II (1961)

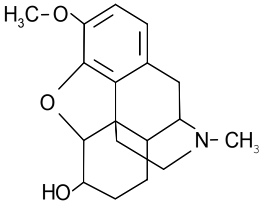

12-hydroxy-2-methoxy-*N*-methyl-1,11-epoxy-morphinan
3-metossi-4,5-epossi-6-idrossi-*N*-metil-morfinano
4,5-epoxy-3-methoxy-17-methyl-morphinan-6-ol
4,5-epoxy-6-hydroxy-3-methoxy-*N*-methylmorphinan
4,5*α*-epoxy-3-methoxy-17-methylmorphinan-6*α*-ol
5,6,7,7*a*,8,9-hexahydro-3-methoxy-10-methyl-4*aH*-8,9*c*-iminoethanophenanthro[4,5-*bcd*]furan-5-ol
6-hydroxy-3-methoxy-*N*-methyl-4,5-epoxymorphinan
7,8-dihydro-3-*O*-methylmorphine
7,8-dihydrocodeine
8-dihydrocodeine
Dihydro-7,8 codéine
Dihydrocodein, -um
Dihydrokodein
Dihydroneopine
Dihydro-néopine
Diidrocodeina
Drocode
Hydrocodein, -a
Hydrocodin
Morphinan-6-ol, 4,5-epoxy-3-methoxy-17-methyl-, (5*α*,6*α*)-

<u>Dihydrocodeine bitartrate - Bitartrate de dihydrocodéine - Bitartrato de dihidrocodeína</u>

$C_{18}H_{23}NO_3 \cdot C_4H_6O_6$	$C_{18}H_{23}NO_3 \cdot C_4H_6O_6 \cdot H_2O$
mol. wt. 451.5	mol. wt. 469.3
% b. anh. 66.8	% b. anh. 64.2

4,5-epoxy-3-methoxy-17-methylmorphinan-6-ol hydrogen tartrate
4,5*α*-epoxy-3-methoxy-17-methylmorphinan-6-ol (+) tartrate (salt)
Dihydrocodeine acid tartrate
Dihydrocodeine tartrate
Dihydrocodeinhydrogentartrat
Dihydrocodeinum bitartaricum
Dihydrocodeinum hydrogentartaricum
Dihydroneopine
Drocode bitartrate
Hydrocodeine bitartrate
Morphinan-6-ol, 4,5-epoxy-3-methoxy, 17-methyl-, (5*α*,6*α*)-2,3-dihydroxybutanedioate (1:1) (salt)

®Antitussivum Bürger
®Bicodein
®Cardiazol-Paracodina*
®Codhydrin, -e
®Codicontin
®Codidol
®Codidol retard
®Codox
®Co-dydramol*
®Contugesic
®Contugesic retard
®Dehacodin
®DF 118
®DH Codein
®DHC 60
®DHC Continus
®DHC Mundipharma
®DHC plus
®Dico
®Dicodin
®Didrate
®Dihydrin
®Dihydrocodeine
®Dihydrocodeine compound*
®Dihydrocodeinum hydrotartaricum
®Dolcontin
®Expectysat
®Hydol
®Hydrocodeinon
®Hydrocodin
®Fortuss
®Galake*
®Makatussin forte*
®Monacant*
®Monapax*
®Nadeine
®Novicodin, -a, -e
®Onadox 118*
®Paracodein
®Paracodin, -a, -e
®Paracodin N
®Paracodin retard
®Paramol*
®Parzone
®Priatan*
®Pulmocure*
®Rapacodin
®Remedeine*
®Rikodeine
®Seneplus*
®Senetuss*
®Synalgos DC*
®Tiamon mono
®Tosidrin*
®Traquivan*
®Triapin DC*
®Tuscodin*

Dihydrocodeine hydrochloride - Chlorhydrate de dihydrocodéine - Clorhidrato de dihidrocodeína

$C_{18}H_{23}NO_3 \cdot HCl$

mol. wt. 337.8

% b. anh. 89.2

®Neo Makatussine N

Dihydrocodeine phosphate - Phosphate de dihydrocodéine - Fosfato de dihidrocodeína

$C_{18}H_{23}NO_3 \cdot H_3PO_4$

mol. wt. 399.4

% b. anh. 75.4

Dihydrocodeine resinate - Dihydrocodéine résinate - Resinato de dihidrocodeína

®Paracodin retard*
®Remadacen

Dihydrocodeine thiocyanate - Thiocyanate de dihydrocodéine - Tiocianato de dihidrocodeína

$C_{18}H_{23}NO_3 \cdot HSCN$

mol. wt. 360.5

% b. anh. 83.4

®Paracodein
®Paracodin

Dihydroetorphine - Dihydroétorphine - Dihidroetorfina

Derivative of etorphine - Dérivé de l'étorphine - Derivado de la etorfina

$C_{25}H_{35}NO_4$

mol. wt. 413.3

% b. anh. 100

Sch. I (1961)

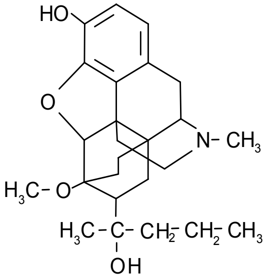

7,8-dihydro-7*α*-[1-(*R*)-hydroxy-1-methylbutyl]-6,14-*endo*-ethanotetrahydrooripavine
Dihydro-7,8 [hydroxy-1 (*R*)methyl-1 butyl]-7*α* *endo*-étheno-6,14 tetrahydrooripavine
7,8-dihidro-7*α*-[1-(*R*)-hidroxi-1-metilbutil]-6,14-*endo*-etenotetrahidrooripavina

(5*R*,6*R*,7*R*,14*R*)-4,5*α*-epoxy-7*α*-[(R)-2-hydroxypentan-2-yl]-6-methoxy-17-methyl-6,14- ethanomorphinan-3-ol
18,19-dihydroetorphin
Dihydroetorphin

Dihydromorphine - Dihydromorphine - Dihidromorfina

Derivative of morphine - Dérivé de la morphine - Derivado de la morfina

$C_{17}H_{21}NO_3$

mol. wt. 287.4

% b. anh. 100

Sch. I (1961)

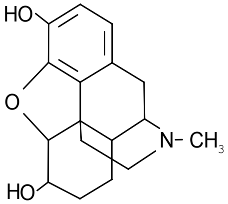

(5*α*,6*α*)-4,5-epoxy-17-methylmorphinan-3,6*α*-diol
2,12-dihydroxy-*N*-methyl-1,11-epoxymorphinan
3,6-dihydroxy-*N*-methyl-4,5-epoxymorphinan
3,6-diidrossi-4,5-epossi-*N*-metil-morfinano
4,5-epoxy-17-methylmorphinan-3,6-diol
4,5*α*-epoxy-17-methylmorphinan-3,6-diol
7,8-dihydromorphine
Dihydromorfin
Dihydromorphin, -um
Diidromorfina
Hymorphin
Morphinan-3,6-diol, 4,5-epoxy-17-methyl-, (5*α*,6*α*)-
Ydromorph

Dihydromorphine hydriodide - Iodhydrate de dihydromorphine - Yodhidrato de dihidromorfina

$C_{17}H_{21}NO_3 \cdot HI$

mol. wt. 415.3

% b. anh. 69.2

Dihydromorphine hydrochloride - Chlorhydrate de dihydromorphine - Clorhidrato de dihidromorfina

$C_{17}H_{21}NO_3 \cdot HCl$

mol. wt. 323.8

% b. anh. 88.7

Hymorphin
Paramorfan, -a
Paramorphan

Dihydromorphine picrate - Picrate de dihydromorphine - Picrato de dihidromorfina

$C_{17}H_{21}NO_3 \cdot C_6H_3N_3O_7$

mol. wt. 516.5

% b. anh. 55.6

Dimenoxadol - Diménoxadol - Dimenoxadol

Synthetic substance - Substance synthétique - Sustancia sintética

$C_{20}H_{25}NO_3$

mol. wt. 327.4

% b. anh. 100

Sch. I (1961)

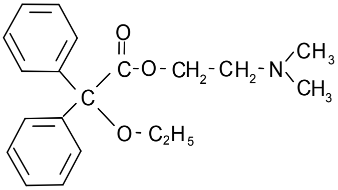

2-dimethylaminoethyl-1-ethoxy-1,1-diphenylacetate
Diméthylaminoéthyl-2 éthoxy-1 diphényl-1,1 acétate
2-dimetilaminoetil-1-etoxi-1,1-difenilacetato

(1-dimethylaminoäthyl)-1-äthoxy-1,1-diphenylacetat
(2-dimenoxyethyl)[(ethoxy)(diphenyl)acetat]
(2-dimethylamino)-1-ethoxy-1,1-diphenylacetat
1-ethoxy-1,1-diphenylacetic-acid-(2-dimethylaminoethyl) ester
1-etoxi-1,1-difenilacetato de dimetilaminoetilo
2-(dimethylamino)ethylethoxydiphenylacetate
2-aethoxy-2,2-diphenyl-essigsäure-(2'-dimethylaminoaethylester)
2-dimethylaminoethyl ethoxydiphenylacetat, -e
2-dimethylaminoethyl-2-ethoxy-2,2-diphenylacetate
2-dimethylaminoethyl-α-ethoxy-α,α-diphenylacetat
2-dimetylaminoetyl-1-etoksy-1,1-difenylacetat

Benzeneacetic acid, *α*-ethoxy-*α*-phenyl-, 2-(dimethylamino)ethyl ester
Dimenoksadol
Dimenossadolo
Dimenoxadol, -e, -um
Dimethylaminoethyldiphenyl-*α*-ethoxyacetate
Dimetilaminoetil-difenil-*alfa*-etoxi-acetato
Diphényl-*alpha*-éthoxyacétate de diméthylaminoéthyle
Ethoxydiphenylacetic acid 2-dimethylaminoethyl ester
Ethoxydiphenylacetic acid *β*-(dimethylamino)ethyl ester
α,*α*-diphenyl-*α*-ethoxyacetic acid *β*-dimethylaminoethyl ester
α-äthoxy-*α*,*α*-diphenylessigsäure-*β*'-dimethylaminoäthylester
α-ethoxy-*α*,*α*-diphenylessigsäure-*β*-dimethylaminoethylester
α-ethoxy-*α*-phenylbenzeneacetic acid 2-(dimethylamino)ethyl ester
α-ethoxy-*α*-phenyl-benzenessigsäure-2-(dimethylamino)ethylester

<u>Dimenoxadol hydrochloride - Chlorhydrate de diménoxadol - Clorhidrato de dimenoxadol</u>

$C_{20}H_{25}NO_3 \cdot HCl$

mol. wt. 363.9

% b. anh. 90.0

Dimenossadolo cloridrato

AD 67
NIH 7577

®Aestocin
®Esthocin, -e
®Estocin
®Lecacin
®Lokarin
®Propalgyl

Dimepheptanol - Dimépheptanol - Dimefeptanol

Synthetic substance - Substance synthétique - Sustancia sintética

$C_{21}H_{29}NO$

mol. wt. 311.5

% b. anh. 100

Sch. I (1961)

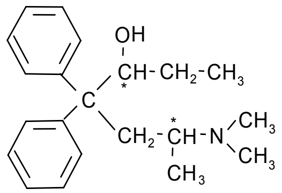

6-dimethylamino-4,4-diphenyl-3-heptanol
Diméthylamino-6 diphényl-4,4 heptanol-3
6-dimetilamino-4,4-difenil-3-heptanol

Because of the two asymmetric carbon atoms (marked with asterisks) six isomers are possible, as can be seen in the following diagram:

Par suite de la présence de deux atomes de carbone asymétriques (marqués d'astérisques), six isomères sont possibles, ainsi qu'il ressort du diagramme suivant:

Por la presencia de dos átomos de carbono asimétricos (marcados con asteriscos), son posibles seis isómeros, como puede verse en el diagrama siguiente:

(Braenden, O.J., and Wolff, P. O. *Bulletin of the World Health Organization – Bulletin del'Organisation mondiale de la santé*, 1965, 10, 1003.)

Dimepheptanol (Methadol)
- Alphamethadol
  - *d*-alphamethadol
  - *dl*-alphamethadol
  - *l*-alphamethadol
- Betamethadol
  - *d*-betamethadol
  - *dl*-betamethadol
  - *l*-betamethadol

Alphamethadol and Betamethadol (including their isomers) have been placed separately under international control (→ Alphamethadol and → Betamethadol).
L'alphaméthadol et le bétaméthadol (avec leurs isomères) ont été placés séparément sous contrôle international (→ Alphaméthadol et → Bétaméthadol).
Alfametadol y betametadol (incluyendo sus isómeros) han sido colocados separadamente bajo fiscalización internacional (→ Alfametadol y → Betametadol).

2-dimethylamino-4,4-diphenyl-5-heptanol
3-hydroxy-4,4-diphenyl-6-dimethylaminoheptane
4,4-diphenyl-6-dimethylaminoheptanol-3
5-hydroxy-*N,N*-dimethyl-4,4-diphenyl-2-heptylamine
6-dimethylamino-4,4-difenyl-3-heptanol
6-dimethylamino-4,4-diphenylheptan-3-ol
6-dimethylamino-4,4-diphenyl-heptanol-3
Amidol
Benzeneethanol, *β*-[2-(dimethylamino)propyl]-*α*-ethyl-*β*-phenyl-
Bimethadol, -um
Dimefentadolum
Dimefeptanolo
Dimepheptanolum
Diphényl-4,4 diméthylamino-6 heptanol-3
Metadol
Methadol
Race (*α*,*β*) methadol
Racemethadol
α,*β*-diméthylamino-6 diphényl-4,4 heptanol-3
β-[2-(dimethylamino)propyl]-*α*-ethyl-*β*-phenylbenzeneethanol

NIH 2933

®Pangerin

Dimepheptanol hydrochloride - Chlorhydrate de dimépheptanol - Clorhidrato de dimefeptanol

$C_{21}H_{29}NO \cdot HCl$

mol. wt. 347.9

% b. anh. 89.5

2,5-dimethoxyamfetamine (DMA) -
Diméthoxy-2,5 amfétamine (DMA) - 2,5-dimetoxianfetamina (DMA)

Synthetic substance - Substance synthétique - Sustancia sintética

$C_{11}H_{17}NO_2$

mol. wt. 195.0

% b. anh. 100

Sch. I (1971)

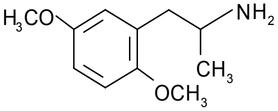

(±)-2,5-dimethoxy-*α*-methylphenethylamine
(±)-diméthoxy-2,5 *α*-méthylphénéthylamine
(±)-2,5-dimetoxi-*α*-metilfenetilamina

(±)-2,5-dimethoxyamphetamine
1-(2,5-dimethoxyphenyl)propan-2-ylazan
2,5-dimethoxyamphetamine
2,5-diméthoxyamphétamine
2,5-dimetoxianfetamina
Diméthoxy-2,5 amphétamine
dl-2,5-dimethoxy-*alpha*-methylphenylethylamine
dl-2,5-dimetoxi-*alfa*-metilfeniletilamina
dl-diméthoxy-2,5 *alpha*-méthylphényléthylamine

2,5-dimethoxyamfetamine hydrochloride -
Chlorhydrate de diméthoxy-2,5 amfétamine - Clorhidrato de 2,5-dimetoxianfetamina

$C_{11}H_{17}NO_2 \cdot HCl$

mol. wt. 231.5

% b. anh. 84.2

(±)-2,5-dimethoxyamphetamine hydrochloride
Chlorhydrate de diméthoxy-2,5 amphétamine

2,5-dimethoxy-4-ethylamfetamine (DOET) -
Diméthoxy-2,5 éthyl-4-amfétamine (DOET) - 2,5-dimetoxi-4-etilanfetamina (DOET)

Synthetic substance - Substance synthétique - Sustancia sintética

$C_{13}H_{21}NO_2$

mol. wt. 223.0

% b. anh. 100

Sch. I (1971)

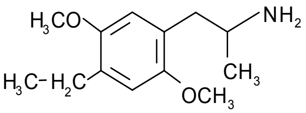

(±)-4-ethyl-2,5-dimethoxy-*α*-methylphenethylamine
(±)-éthyl-4 diméthoxy-2,5 *α*-méthylphénéthylamine
(±)-4-etil-2,5-dimetoxi-*α*-metilfenetilamina

(±)-2,5-dimethoxy-4-ethylamphetamine
1-(4-ethyl-2,5-dimethoxyphenyl)propan-2-ylazan
4-ethyl-2,5-dimethoxy-*α*-methylbenzeneethanamine
dl-1-methyl-2-(2,5-dimethoxy-4-ethylphenyl)-ethylamine
dl-2,5-dimethoxi-4-etil-*alfa*-metilfeniletilamina
dl-2,5-dimethoxy-4-ethyl-*alpha*-methylphenylethylamine
dl-diméthoxy-2,5 éthyl-4 *alpha*-méthylphényléthylamine

2,5-dimethoxy-4-ethylamfetamine hydrochloride -
Chlorhydrate de diméthoxy-2,5 éthyl-4-amfétamine - Clorhidrato de 2,5-dimetoxi-4-etilanfetamina

$C_{13}H_{21}NO_2 \cdot HCl$

mol. wt. 259.5

% b. anh. 85.9

Dimethylthiambutene - Diméthylthiambutène - Dimetiltiambuteno

Synthetic substance - Substance synthétique - Sustancia sintética

$C_{14}H_{17}NS_2$

mol. wt. 263.4

% b. anh. 100

Sch. I (1961)

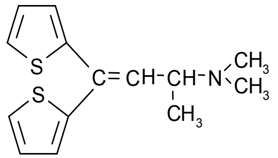

3-dimethylamino-1,1-di-(2'-thienyl)-1-butene
Diméthylamino-3 di-(thiényl-2')-1,1 butène-l
3-dimetilamino-1,1-di-(2'-tienil)-1-buteno

3-(dimethylamino)-1,1-dithien-2-yl-1-butene
3-buten-2-amine, *N*,*N*-dimethyl-4,4-di-2-thienyl-
3-dimethylamino-1,1-bis-(2-thienyl)-1-butene
3-dimethylamino-1,1-di-(2’-thienyl)-but-1-en, -e
3-dimethylamino-1,1-di-[thienyl(2')]buten-(1)
Diethyl(1-methyl-3,3-di-2-thienylallyl)azan
Dimethylthiambuten, -um
Dimetiltiambutene
Dimetiltienbuteno
N,*N*,1-trimethyl-3,3-di-2-thienylallylamine
N,*N*,1-trimethyl-3,3-dithien-2-yl-allylamine
N,*N*,*α*-trimetyl-*γ*,*γ*-di-(2-tienyl)-allylamin
N,*N*-1-trimethyl-3,3-di-(2-thienyl)-2-propenylamin
N,*N*-dimethyl-4,4-di-2-thienyl-3-buten-2-amine

338 C 48
NIH 4542

®Aminobutene
®Aminobuteno
®Baldon
®Chiquitone
®Cobatone
®Dimethibutin
®Kobaton
®Ohton
®Takaton

Dimethylthiambutene hydrochloride -
Chlorhydrate de diméthylthiambutène - Clorhidrato de dimetiltiambuteno

$C_{14}H_{17}NS_2 \cdot HCl$

mol. wt. 299.9

% b. anh. 87.8

®Asthmarette
®Bardon T
®Examin
®Funaton
®Grapon
®Hopiton
®Kobaton
®Neoton
®Ohton
®Orton, -e
®Shikiton
®Suton
®Takaton, -e

Dioxaphetyl butyrate - Butyrate de dioxaphétyl - Butirato de dioxafetilo

Synthetic substance - Substance synthétique - Sustancia sintética

$C_{22}H_{27}NO_3$

mol. wt. 353.5

% b. anh. 100

Sch. I (1961)

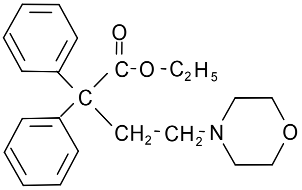

Ethyl-4-morpholino-2,2-diphenylbutyrate
Morpholino-4 diphényl-2,2 butyrate d'éthyle
Etil-4-morfolin-2,2-difenilbutirato

2,2-diphenyl-4-morpholino-butyryl ethyl ester
4-morfolin-2,2-difenilbutirato de etilo
4-morpholinebutanoic acid, α,α-diphenyl-, ethyl ester
4-morpholino-2,2-diphenyl ethyl butyrate
4-morpholino-2,2-diphenyl-buttersäure-aethyl-ester
4-morpholino-2,2-diphenylbuttersäureäthylester
4-morpholino-2,2-diphenylbutyric acid ethyl ester
Amidalgon
Dioksaphetylbutyrat
Diossafetile butirrato
Dioxafetilbutirato
Dioxaphétyl
Dioxaphetylbutyrat
Dioxaphetyli butyras
Dioxaphetylum butyricum
Ethyl γ-morpholino-α,α-diphenylbutyrate
Ethyl morpholino-4 diphényl-2,2 butyrate
Ethyl α,α-diphenyl-4-morpholinebutyrate
Ethyl(4-morpholino-2,2-diphenylbutanoat)
Ethyl-2,2-diphenyl-4-morpholino-butyrate
Etyl-4-morfolino-2,2-difenylbutyrat
α,α-diphenyl-4-morpholinbutansäure-ethyl-ester
α,α-diphenyl-4-morpholinebutanoic acid ethyl ester

Dioxaphetyl butyrate hydrochloride -
Chlorhydrate de butyrate de dioxaphétyl - Clorhidrato de butirato de dioxafetilo

$C_{22}H_{27}NO_3 \cdot HCl$

mol. wt. 389.9

% b. anh. 90.7

®Amidalgon ®Espasmoxal ®Spasmoxal, -e

Diphenoxylate - Diphénoxylate - Difenoxilato

Synthetic substance - Substance synthéthique - Sustancia sintética

$C_{30}H_{32}N_2O_2$

mol wt. 452.6

% b. anh. 100

Sch. I (1961)

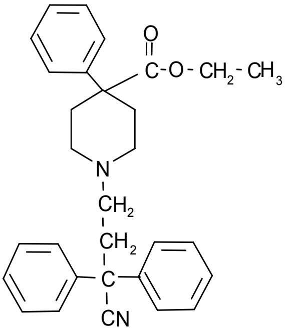

1-(3-cyano-3,3-diphenylpropyl)-4-phenylpiperidine-4-carboxylic acid ethyl ester
Ester éthylique de l'acide (cyano-3 diphényl-3,3 propyl)-1 phényl-4 pipéridine carboxylique-4
Éster etílico del ácido 1-(3-ciano-3,3-difenilpropil)-4-fenilpiperidin-4-carboxílico

1-(3,3-diphenyl-3-cyanopropyl)-4-phenylpiperidine-4-carboxylic acid ethyl ester
1-(3'cyan-3',3'-diphenylpropyl)-4-phenyl-piperidin-4-carbonsäure-aethylester
1-(3-cyano-3,3-difenylpropyl)-4-fenyl-piperidin-4-karboksylsyre-etylester
1-(3-cyano-3,3-difenylpropyl)-4-fenyl-piperidin-4-karbonsyreetylester
1-(3-cyano-3,3-diphenylpropyl)-4-phenyl-isonipecotic acid ethyl ester
1-(3-cyano-3,3-diphenylpropyl)-4-phenylisonipecotic acid ethyl ester
1-(3-cyano-3,3-diphenylpropyl)-4-phenylpiperidin-4-carbonsäureaethylester
2,2-difenil-4[(4-carbetoxi-4-fenil)piperidin]butironitrilo
2,2-diphenyl-4-(4-carbethoxy-4-phenylpiperidino)butyronitrile
2,2-diphényl-4[(4 carbéthoxy-4 phényl) pipéridine]butyronitrile
4-ethoxycarbonyl α,α,4-triphenyl-1-piperidinebutyronitrile
4-piperidinecarboxylic acid, 1-(3-cyano-3,3-diphenylpropyl)-4-phenyl-, ethyl ester
Äthyl-1-(3-cyano-3,3-diphenylpropyl)-4-phenyl-piperidin-4 carboxylat
Difenoksylat
Difenossilato
Difenoxin ethylester
Difexilaat
Diphenoxylaat
Diphenoxylat, -e, -um
Ethyl 1-(3-cyano-3,3-diphenylpropyl)-4-phenyl-4-piperidinecarboxylate
Ethyl 1-(3-cyano-3,3-diphenylpropyl)-4-phenylpiperidine-4-carboxylate
Ethyl difenoxilate
Ethyl[1-(3-cyan-3,3-diphenylpropyl)-4-phenylpiperidin-4-carboxylat]
Ethyl-1-(3-cyano-3,3-diphenylpropyl)-4-phenyl-4-piperidine-carboxylate
Ethyl-1-(3-cyano-3,3-diphenylpropyl)-4-phenylisonipecotate

CB 8049
FH 049 E
NIH 7562

Diphenoxylate hydrochloride - Chlorhydrate de diphénoxylate - Clorhidrato de difenoxilato

$C_{30}H_{32}N_2O_2 \cdot HCl$

mol. wt. 489.1

% b. anh. 92.5

2,2-diphenyl-4-(4-carbethoxy-4-phenyl-1-pyeridino)butyronitrite ethyl ester HCl
4-piperidinecarboxylic acid, 1-(3-cyano-3,3-diphenylpropyl)-4-phenyl-, ethylester, monohydrochloride
Diphenoxylati hydrochloridum
Ethyl 1-(3-cyano-3,3 diphenylpropyl)-4-phenylisonipecotate hydrochloride
Ethyl 1-(3-cyano-3,3-diphenylpropyl)-4-phenylisonipecotate monohydrochloride
Piperidinecarboxylic acid, 1-(3-cyano-3,3-diphenylpropyl-4-phenyl-, ethyl ester, HCl

R 1132

®Colonaid*
®Diaction
®Diarsed*
®Lofene*
®Lomotil*
®Protector
®Reasec*
®Retardin*
®Sedistal

Dipipanone - Dipipanone - Dipipanona

Synthetic substance - Substance synthétique - Sustancia sintética

$C_{24}H_{31}NO$

mol. wt. 349.5

% b. anh. 100

Sch. I (1961)

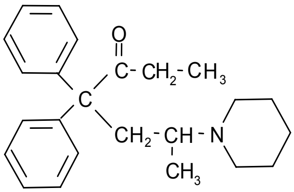

4,4-diphenyl-6-piperidine-3-heptanone
Diphényl-4,4 pipéridine-6 heptanone-3
4,4-difenil-6-piperidin-3-heptanona

(±)-4,4-diphenyl-6-piperidinoheptan-3-one
2-(1-piperidino)-4,4-diphenyl-5-heptanone
3-heptanone, 4,4-diphenyl-6-(1-piperidinyl)-
4,4-difenyl-6-piperidin-3-heptanon
4,4-diphenyl-2-piperidino-heptan-5-on
4,4-diphenyl-6-(1-piperidinyl)-3-heptanon, -e
4,4-diphenyl-6-piperid-1-yl-3-heptanone
4,4-diphenyl-6-piperidino-3-heptanon
4,4-diphenyl-6-piperidinoheptan-3-on, -e
6-piperidino-4,4-difenil-heptanone-3
6-piperidino-4,4-diphenylheptan-3-one
Dipipanon, -um
dl-4,4-diphenyl-6-piperidinoheptan-3-one
Fenilpiperona
Phenylpiperone
Piperidylamidon, -e
Piperidylmethadon, -e

BW 337 C 48
378 C 48
Hoechst 10805
NIH 7343

®Fenpidon ®Pamedon, -e ®Pamodona ®Pipadone

Dipipanone hydrobromide - Bromhydrate de dipipanone - Bromhidrato de dipipanona

$C_{24}H_{31}NO \cdot HBr$

mol. wt. 430.4

% b. anh. 81.2

Dipipanone hydrochloride - Chlorhydrate de dipipanone - Clorhidrato de dipipanona

$C_{24}H_{31}NO \cdot HCl$	$C_{24}H_{31}NO \cdot HCl \cdot H_2O$
mol. wt. 386.0	mol. wt. 403.7
% b. anh. 90.5	% b. anh. 86.5

(+)-4,4-diphenyl-6-piperidinoheptan-3-one hydrochloride
4,4-diphenyl-6-piperidino-3-heptanone hydrochloride
Phenylpiperone hydrochloride
Piperidyl methadone hydrochloride
Piperidylamidone hydrochloride

BN 378C48
379 C 48
379 C 48 BW

®Diconal* ®Pipadon, -a, -e ®Wellconal*
®Orfenso ®Pipidon, -a, -e

DMHP - DMHP - DMHP

Synthetic substance - Substance synthétique - Sustancia sintética

$C_{25}H_{38}O_2$

mol. wt. 370.6

% b. anh. 100

Sch. I (1971)

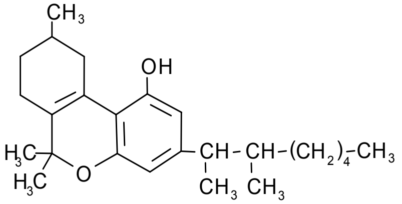

3-(1,2-dimethylheptyl)-7,8,9,10-tetrahydro-6,6,9-trimethyl-6*H*-dibenzo[*b*,*d*]pyran-1-ol
(diméthyl-1,2 heptyl)-3 tétrahydro-7,8,9,10 triméthyl-6,6,9 6*H*-dibenzo [*b*,*d*]pyranne-1-ol
3-(1,2-dimetilheptil)-7,8,9,10-tetrahidro-6,6,9-trimetil-6*H*-dibenzo [*b*,*d*]pirano-1-ol

1-hydroxy-(1,2-dimetyl-3-heptyl)-7,8,9,10-tetrahydro-6,6,9-trimetyl-6*H*-dibenzo[*b*,*d*]pyraan
3-(1,2-dimethylheptyl)-7,8,9,10-tetrahydrocannabinol
Dimethyl-heptyl-*delta*-3-THC
Dimethylheptylpyran
Dimethylheptylpyranne
Dimetilheptilpirano
dl-*delta*-6*a*,10*a*-5-dimethyl-octylheptyl-tetrahydrocannabinol

DMT - DMT - DMT

Derivative of tryptamine and also found as constituent of *Piptadenia peregrina*
Dérivé de la tryptamine et aussi trouvé comme constituant de la *Piptadenia peregrina*
Derivado de la triptamina, se encuentra también como constituyente de la *Piptadenia peregrina*

$C_{12}H_{16}N_2$

mol. wt. 188.3

% b. anh. 100

Sch. I (1971)

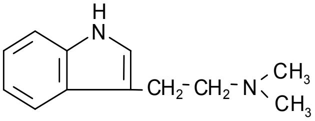

3-[2-(dimethylamino)ethyl]indole
[(diméthylamino)-2-éthyl]-3-indole
3-[2-(dimetilamino)etil]indol

3-(2-dimethylaminoethyl)indole
Dimethyltryptamine
Diméthyltryptamine
Dimetiltriptamina
N,*N*-dimethyl-1*H*-indole-3-ethanamine
N,*N*-dimethyltryptamine
N,*N*-diméthyltryptamine
N,*N*-dimetiltriptamina

<u>Dimethyltryptamine hydrochloride - Chlorhydrate de diméthyltryptamine - Clorhidrato de dimetiltriptamina</u>

$C_{12}H_{16}N_2 \cdot HCl$

mol. wt. 224.7

% b. anh. 83.8

<u>Dimethyltryptamine methyliodide - Iodométhylate de diméthyltryptamine - Metilyoduro de dimetiltriptamina</u>

$C_{12}H_{16}N_2 \cdot CH_3I$

mol. wt. 330.2

% b. anh. 57.0

Dronabinol - Dronabinol - Dronabinol

Synthetic substance - Substance synthétique - Sustancia sintética

Delta-9-tetrahydrocannabinol and its stereochemical variants:
Delta-9-tétrahydro-cannabinol et ses variantes stéréochimiques:
Delta-9-tetrahidro-cannabinol y sus variantes estereoquímicas:
4 stereoisomers - 4 stéréo-isomères - 4 estereoisómeros
6*aR*,10*aR* = (-)-*trans*
6*aR*,10*aS* = (-)-*cis*
6*aS*,10*aR* = (+)-*cis*
6*aS*,10*aS* = (+)-*trans*
2 racemates - 2 racémates - 2 racematos
(±)-6*aR**,10*aR** = (±)-*trans*
(±)-6*aR**,10*aS** = (±)-*cis*

$C_{21}H_{30}O_2$

mol. wt. 314.5

% b. anh. 100

Sch. II (1971)
(scheduling under review in 2006)

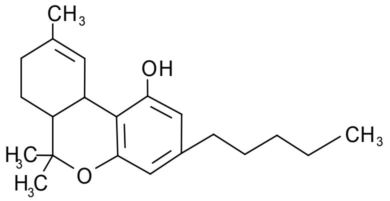

(6*aR*,10*aR*)-6*a*,7,8,10*a*-tetrahydro-6,6,9-trimethyl-3-pentyl-6*H*-dibenzo[*b*,*d*]pyran-1-ol
(6*aR*,10*aR*)-tétrahydro-6*a*,7,8,10*a* triméthyl-6,6,9 pentyl-3 6*H*-dibenzo[*b*,*d*]pyranne ol-1
(6*aR*,10*aR*)-6*a*,7,8,10*a*-tetrahidro-6,6,9-trimetil-3-pentil-6*H*-dibenzo[*b*,*d*]pirano-1-ol

The INN "dronabinol" refers to only one of the stereochemical variants of delta-9-tetrahydrocannabinol, namely (-)-trans-delta-9-tetrahydrocannabinol.

Le DCI "dronabinol" désigne une seule des variantes stéréochimiques du delta-9-tétrahydrocannabinol, à savoir le (-)-trans-delta-9-tétrahydrocannabinol.

Esta DCI "dronabinol" se refiere sólo a una de las variantes estereoquímicas del delta-9-tetrahidrocannabinol: el (-)-trans-delta-9-tetrahidrocannabinol.

Alternate numbering systems: "Dibenzopyran" (A) and "Monoterpenoid" (B)
Systèmes de numérotation alternative : « Dibenzopyranne » (A) et « Monoterpenoide » (B)
Sistemas de numeración alternativa: "Dibenzopyrano" (A) y "Monoterpenoide" (B)

(A)

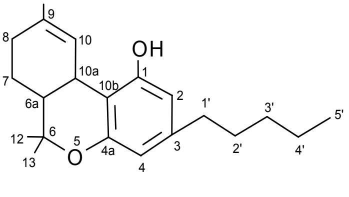

(B)

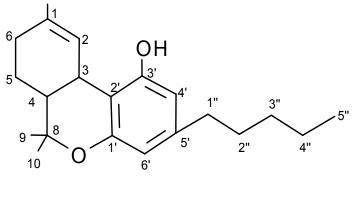

delta-9-THC = delta-1-THC

(-)-*trans*-*delta*-9-tetrahydrocannabinol
(-)-*trans*-Δ^9-tetrahidrocannabinol
(-)-*trans*-Δ^9-tetrahydrocannabinol
(6*aR*,10*aR*)-6,6,9-trimethyl-3-pentyl-6*a*,7,8,10*a*-tetrahydro-6*H*-benzo[*c*]chromen-1-ol
6*H*-dibenzo[*b*,*d*]pyran-1-ol, 6*a*,7,8,10*a*-tetrahydro-6,6,9-trimethyl-3-pentyl-, (6*aR*-*trans*)-
Delta-9-tetrahydrocannabinol
Delta-9-THC
Dronabinolum
Δ^9-THC

Delta-1-tetrahydrocannabinol
Delta-1,2-tetrahydrocannabinol
Δ^1-THC
$\Delta^{1(2)}$ -THC
Δ^1-tetrahydrocannabinol

} Alternate numbering system “ Monoterpenoid ”
Système de numérotation alternative : « Monoterpenoide»
Sistema de numeración alternativa: “Monoterpenoide”

Abbott 40566
NSC 134454
QCD 84924

®Deltanyne
Dronabinol
®Marinol
®Elevat
®Ronabin

Drotebanol – Drotébanol - Drotebanol

Synthetic substance - Substance synthétique - Sustancia sintética

$C_{19}H_{27}NO_4$

mol. wt. 333.4

% b. anh. 100

Sch. I (1961)

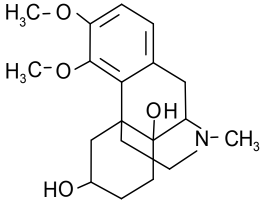

3,4-dimethoxy-17-methylmorphinan-6*β*,14-diol
Hydroxy-14 dihydro thébaïnol-6*β* éther methylique-4
3,4-dimetoxi-17-metilmorfinan-6*β*,14-diol

(6*β*)-14-hydroxydihydro-6*β*-thebainol-4-methyl ether
14-hydroxydihydro-6*β*-thebainol-4-methyläther
3,4-dimethoxy-17-methylmorphinan-6,14-diol
6*β*,14-dihydroxy-3,4-dimethoxy-17-methylmorphinan
6*β*,14-dihydroxy-3,4-dimethoxy-*N*-methylmorphinan
Dihydro-14-hydroxy-4-*O*-methyl-6*β*-thebainol
Dihydro-14-hydroxy-6*β*-thebainol-4-methyl ether
Diméthoxy-3,4 *N*-méthyl morphinanediol-6*β*,14
Drotebanolum
Morphinan-6,14-diol- 3,4-dimethoxy-17-methyl-, (6*β*)-
Oxymetebanol
Oxymethebanol

RAM 327

®Metebanyl
®Methebanyl

Ecgonine - Ecgonine - Ecgonina

Natural product - Produit naturel - Producto natural

Ecgonine, its esters and derivatives which are convertible to ecgonine and cocaine
Ecgonine, ses esters et dérivés qui sont transformables en ecgonine et cocaïne
Ecgonina, sus ésteres y derivados que sean convertibles en ecgonina y cocaína

The principal part of the cocaine molecule. Obtained by hydrolysis of cocaine and also by hydrolysis of other coca alkaloids.

Partie principal de la molécule de cocaïne. Obtenue par hydrolyse de la cocaïne et aussi par hydrolyse d'autres alcaloïdes de la coca.

Parte principal de la molécula de cocaína. Obtenida por hidrólisis de la cocaína y también por hidrólisis de los otros alcaloides de la coca.

$C_9H_{15}NO_3$

mol. wt. 185.2

% b. anh. 100

Sch. I (1961)

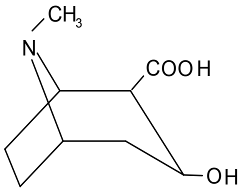

(-)-3-hydroxytropane-2-carboxylat
(1*R*,2*R*,3*S*,5*S*)-3-hydroxytropane-2-carboxylic acid
[1*R*-(*exo*,*exo*)]-3-hydroxy-8-methyl-8-azabicyclol[3.2.1]octane-2-carboxylic acid
3-hydroxy-2-tropancarbonsäure
3-hydroxy-2-tropane carboxylic acid
3*β*-hydroxy-1*αH*,5*αH*-tropane-2*β*-carboxylic acid
3*β*-hydroxytropan-2*β*-carbonsäure
Ecgonin, -um
Ekgonin
Laevo-ecgonine
Tropine-2-carboxylic acid

<u>Ecgonine benzoylester - Ester benzoylique de l'ecgonine - Éster benzoílico de la ecgonina</u>

$C_{16}H_{19}NO_4 \cdot 4H_2O$

mol. wt. 361.4

% b. anh. 80.0

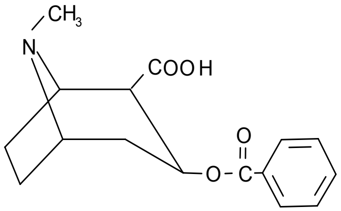

(1*R*,2*R*,3*S*,5*S*)-2-carboxytropan-3-yl benzoate
[1*R*-(*exo*,*exo*)]-3-(benzoyloxy)-8-methyl-8-azabicyclol
3*β*-(benzoyloxy)-8-methyl-8-azabicyclo[3.2.1]octane-2-carboxylic acid
3*β*-hydroxy-1*αH*,5*αH*-tropane-2*β*-carboxylic acid benzoate
Benzoilecgonina
Benzoylecgonine
Benzoylekgonin
Ecgonine benzoate

Ecgonine benzoylethylester - Ester benzoyléthylique de l'ecgonine - Éster benzoiletílico de la ecgonina

$C_{18}H_{23}NO_4$

mol. wt. 317.4

% b. anh. 58.4

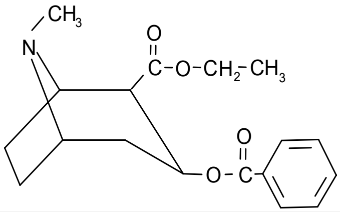

Benzoylecgonine ethylester
Cocaethylene
Ecgonine ethyl ester benzoate
Éster etílico de la benzoilecgonina
Ethylbenzoylecgonine
Ethylcocaine
Homocaine

Ecgonine cinnamoylmethylester - Ester cinnamoylméthylique de l'ecgonine - Éster cinnamoilmetílico de la ecgonina

$C_{19}H_{23}NO_4$

mol. wt. 329.4

% b. anh. 56.2

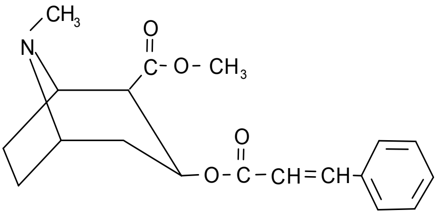

[1*R*-(*exo*,*exo*)]-8-methyl-3-[(1-oxo-3-phenyl-2-propenyl)oxy]-8-azabicyclol [3.2.1]octane-2-carboxylic acid methyl ester
Cinnamoylcocaine
Cinnamoylecgonine methyl ester
Cinnamoylmethylecgonine
Cinnamylcocaine
Ecgonine cinnamate methyl ester
Éster metílico de la cinnamoilecgonina
Methyl cinnamyl ecgonine

Ecgonine 2,6-dimethylbenzoylmethylester -
Ester diméthyl-2,6 benzoylméthylique de l'ecgonine - Éster 2-6 dimetilbenzoilmetílico de la ecgonina

$C_{19}H_{25}NO_4$

mol. wt. 333.1

% b. anh. 55.6

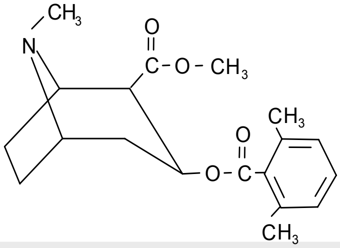

2,6-dimethylbenzoylecgonine methyl ester
Éster metílico des 2-6-dimetilbenzoilecgonina

Ecgonine hydrochloride - Chlorhydrate d'ecgonine - Clorhidrato de ecgonina

$C_9H_{15}NO_3 \cdot HCl$

mol. wt. 221.7

% b. anh. 83.6

Ecgonine methylester - Ester méthylique de l'ecgonine - Éster metílico de la ecgonina

$C_{10}H_{17}NO_3$

mol. wt. 199.3

% b. anh. 93.0

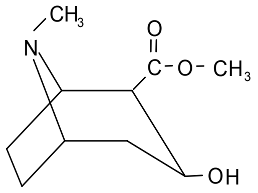

Ekgoninmethylester
Méthylecgonine
Methylekgonin
Metilecgonina

Ecgonine methylester hydrochloride -
Chlorhydrate de l'ester méthylique de l'ecgonine - Clorhidrato del éster metílico de la ecgonina

$C_{10}H_{27}NO_3 \cdot HCl$

mol. wt. 235.7

% b. anh. 84.5

Ecgonine phenylacetylmethylester -
Ester phénylacétylméthylique de l'ecgonine - Éster fenilacetilmetílico de la ecgonina

$C_{18}H_{23}NO_4$

mol. wt. 361.4

% b. anh. 64.02

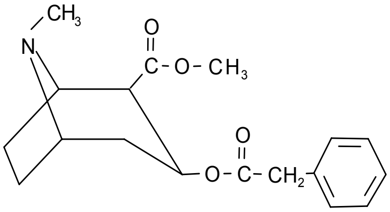

Éster metílico de la fenilacetilecgonina
Phenylacetylecgonine methylester

Estazolam - Estazolam - Estazolam

Synthetic substance - Substance synthétique - Sustancia sintética

$C_{16}H_{11}ClN_4$

mol. wt. 294.7

% b. anh. 100

Sch. IV (1971)

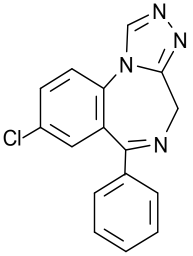

8-chloro-6-phenyl-4*H*-*s*-triazolo[4,3-*a*][1,4]benzodiazepine
Chloro-8 phényl-6 4*H*-*s*-triazolo[4,3-*a*] benzodiazépine[1,4]
8-cloro-6-fenil-4*H*-*s*-triazolo[4,3-*a*][1,4]benzodiazepina

4*H*-[1,2,4]triazolo[4,3-*a*][1,4]benzodiazepine, 8-chloro-6-phenyl-
8-chlor-6-phenyl-4*H*-[1,2,4]triazolo[4,3-*a*]benzodiazepin
8-chloro-6-phenyl-4*H*-[1,2,4]triazolo[4,3-*a*][1,4]benzodiazepine
Estazolamum

Abbott 47631
Bay k 4200
D 40 TA
U 33737

®Cannoc
®Deprinocte
®Domnamid
®Esilgan
®Estazolam
®Eurodin
®Eurodion
®Julodin
®Kainever
®Nemurel
®Noctal
®Noralprazolam
®Nuctalon
®Nuxtalon
®Prosom
®Somnatrol
®Somnovit
®Tasedan

Ethchlorvynol - Ethchlorvynol - Etclorvinol

Synthetic substance - Substance synthétique - Sustancia sintética

C_7H_9ClO

mol. wt. 144.6

% b. anh. 100

Sch. IV (1971)

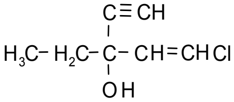

1-chloro-3-ethyl-1-penten-4-yn-3-ol
Chloro-1 éthyl-3 pentène-1 yne-4 ol-3
1-cloro-3-etil-1-penten-4-in-3-ol

1-chlor-3-ethyl-3-hydroxy-1,3-pentenin
1-chlor-3-ethylpent-1-en-4-in-3-ol
1-chloro-3-ethyl-1-penten-4-yn-3-ol
1-chloro-3-ethylpent-1-en-4-yl-3-ol
1-chloro-3-ethylpent-1-en-4-yn-3-ol
1-penten-4-yn-3-ol, 1-chloro-3-ethyl-

5-chloro-3-ethylpent-1-yn-4-en-3-ol
5-chloro-3-ethylpent-4-en-1-yn-3-ol
A 71
AB 1404
Aethchlorvynol
Etchlorvinolo
Ethchlorovynol
Ethchlorvynolum
Ethclorvynol
Ethyl *β*-chlorovinyl ethynyl carbinol
Ethyl-2-chlorovinylethinylcarbinol
Ethylchlorovinyl-2 éthynylcarbinol
Ethylchlorvynol
Etil-2-cloroviniletinilcarbinol Arvynol
β-chlorovinyl ethyl ethynyl carbinol
β-chlorovinyl ethynyl carbinol

®Alvinol
®Arvynol
®Ethchlorvynol
®Normoson
®Nostel
®Placidil
®Placidyl
®Quantum
®Roeridorm
®Serenesil
®Serenil
®Serensil

Ethinamate - Ethinamate - Etinamato

Synthetic substance - Substance synthétique - Sustancia sintética

$C_9H_{13}NO_2$

mol. wt. 167.2

% b. anh. 100

Sch. IV (1971)

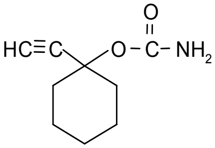

1-ethynylcyclohexanolcarbamate
Carbamate d’éthynyl-1 cyclohexyle
Carbamato de l-etinilciclohexanol

(1-ethinylcyclohexyl)carbamat
1-ethinylcyclohexanolcarbamat
1-ethynylcyclohexanoyl carbamate
1-ethynylcyclohexyl carbamate
Aethinamatum
Carbamic acid 1-ethynylcyclohexyl ester
Carbaminsäure-(1-aethinyl-cyclohexyl)-ester
Cyclohexanol, 1-ethynyl-, carbamate
Cyclohexanol-1-ethynyl-carbamate
Ethinamat, -um
Ethionamide
Ethynylcyclohexyl carbamate
Etinamate

®Valamin, -a, -e, -etten
®Valmid, -ate
®Volamin

Ethyl loflazepate - Loflazépate d’éthyle - Loflazepato de etilo

Synthetic substance - Substance synthétique - Sustancia sintética

$C_{18}H_{14}ClFN_2O_3$

mol. wt. 360.8

% b. anh. 100

Sch. IV (1971)

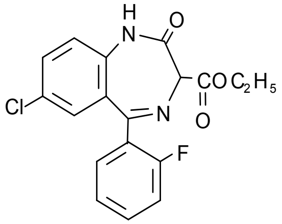

Ethyl 7-chloro-5-(*o*-fluorophenyl)-2,3-dihydro-2-oxo-1*H*-1,4-benzodiazepine-3-carboxylate
Carboxylate-3 d'éthyl chloro-7 (*o*-fluorophényl)-5 dihydro-2,3 oxo-2 1*H*-benzodiazépine-1,4
7-cloro-5-(*o*-fluorofenil)-2,3-dihidro-2-oxo-1*H*-1,4-benzodiazepin-3-carboxilato de etilo

1*H*-1,4-benzodiazepin-3-carboxylic acid, 7-chloro-5-(2-fluorophenyl)-2,3-dihydro-2-oxo-, ethyl ester
7-chloro-5-(2-fluorophenyl)-2,3-dihydro-2-oxo-1*H*-1,4-benzodiazepine-3-carboxylic acid ethyl ester
Äthylloflazepat
Ethyl[7-chlor-5-(2-fluorphenyl)-2-oxo-2,3-dihydro-1*H*-1,4-benzodiazepin-3-carboxylat
Ethyl fluclozepate
Ethylis loflazepas

CM 6912

®Elysium ®Meilax ®Victan

N-ethyl MDA - *N*-éthyl MDA - *N*-etil MDA

Synthetic substance - Substance synthétique - Sustancia sintética

$C_{12}H_{17}NO_2$

mol. wt. 207.3

% b. anh. 100

Sch. I (1971)

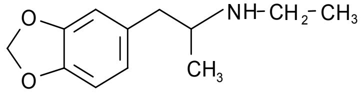

(±)-*N*-ethyl-*α*-methyl-3,4-(methylenedioxy)phenethylamine
(±)-*N* éthyl-*α*-méthyl(méthylènedioxy)-3,4 phénéthylamine
(±)-*N*-etil-*α*-metil-3,4-(metilenedioxi)fenetilamina

(±)-*N* éthyl-*alpha*-méthyl(méthylènedioxy)-3,4 phénéthylamine
(±)-*N*-ethyl-*alpha*-methyl-3,4-(methylenedioxy)phenethylamine
(±)-*N*-etil-*alfa*-metil-3,4-(metilenedioxi)fenetilamina
[1-(1,3-benzodioxol-5-yl)propan-2-yl](ethyl)azan
1-(3,4-methylenedioxyphenyl)-2-ethylaminopropane
3,4-methylenedioxyethamfetamine
3,4-methylenedioxyethylamfetamine
3,4-methylenedioxy-*N*-ethylamfetamine
Eve
MDE
MDEA
N-ethyl methylenedioxyamfetamine

N-éthyl méthylènedioxyamfétamine
N-ethyl-3,4-methylenedioxyamfetamine
N-ethyl-3,4-methylenedioxyphenylisopropylamine
N-ethyltenamfetamine
N-éthyltenamfétamine
N-ethyl-*α*-methyl-1,3-benzodioxole-5-ethanamine *N*-ethyl-*α*-methyl-3,4-(methylenedioxy)phenethylamine
N-etil metilenedioxianfetamina
N-etiltenanfetamina

N-ethyl MDA hydrochloride - Chlorhydrate de *N*-éthyl MDA - Clorhidrato de *N*-etil MDA

$C_{12}H_{17}NO_2 \cdot HCl$

mol. wt. 243.7

% b. anh. 85.0

Ethylmethylthiambutene - Ethylméthylthiambutène - Etilmetiltiambuteno

Synthetic substance - Substance synthétique - Sustancia sintética

$C_{15}H_{19}NS_2$

mol. wt. 277.5

% b. anh. 100

Sch. I (1961)

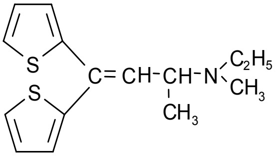

3-ethylmethylamino-1,1-di-(2'-thienyl)-1-butene
Ethylméthylamino-3 di-(thiényl-2')-1,1 butène-1
3-etilmetilamino-1,1-di-(2'-tienil)-l-buteno

(±)-3-(äthylmethylamino)-1,1-di-(2-thienyl)-but-l-en
(±)-*N*-äthyl-*N*-l-dimethyl-3,3-di-(2-thienyl)-2-propenylamin
(±)-*N*-ethyl-*N*-methyl-4,4-di-2-thienyl-3-buten-2-amin
(Ethyl)(methyl)(1-methyl-3,3-di-2-thienylallyl)azan
3-(ethylmethylamino)-1,1-dithien-2-ylbut-1-ene
3-aethylmethylamino-1,1-di-[thienyl-(2')]-buten-(1)
3-buten-2-amine, *N*-ethyl-*N*-methyl-4,4-di-2-thienyl-
3-ethylmethylamino-1,1-di(2-thienyl)but-1-ene
3-ethylmethylamino-1,1-di-(2'thienyl)-but-l-ene
3-etylmetylamino-1,1-di-(2-tienyl)-1-buten
Aethylmethylthiambuten, -um
Emethibutin
Emetibutin
Ethylmethiambutene
Ethylmethylthiambuten, -um
Etilmetiltiambutene
Etilmetiltienbuteno
N-ethyl-*N*,1-dimethyl-3,3-di-(2-thienyl)-2-propenylamin
N-ethyl-*N*,1-dimethyl-3,3-di-2-thienylallylamine
N-ethyl-*N*,1-dimethyl-3,3-dithien-2-yl-allylamine
N-etyl-*N*-*α*-dimetyl-*γ*,*γ*-di-(2-tienyl)-allylamin

BW 50-1
1 C 50
NIH 5145

Ethylmethylthiambutene hydrochloride -
Chlorhydrate d' éthylméthylthiambutène - Clorhidrato de etilmetiltiambuteno

$C_{15}H_{19}NS_2 \cdot HCl$

mol. wt. 313.7

% b. anh. 88.5

Ethylmorphine - Ethylmorphine - Etilmorfina

Derivative of morphine - Dérivé de la morphine - Derivado de la morfina

$C_{19}H_{23}NO_3$

mol. wt. 313.4

% b. anh. 100

Sch. II (1961)

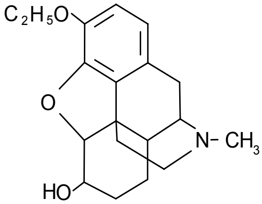

3-ethylmorphine
Éthyl-3 morphine
3-etilmorfina

2-ethoxy-12-hydroxy-*N*-methyl-1,11-epoxy-morphinene-13
3-aethylmorphin
3-äthoxy-4,5-epoxy-17-methyl-morphin-7-en-6-ol
3-äthoxy-4,5-epoxy-6-hydroxy-17-methyl-morphinen (7)
3-äthoxy-6-hydroxy-*N*-methyl-4,5-epoxymorphinen-(7)
3-ethoxy-6-hydroxy-*N*-methyl-4,5-epoxy-morphinen-7
3-etossi-4,5-epossi-6-idrossi-*N*-metil-7-morfinene
3-etylmorfin
3-*O*-ethylmorphin, -e
4,5-epoxy-3-ethoxy-17-methylmorphinan-7-en-6-ol
4,5-epoxy-3-ethoxy-17-methylmorphinan-7-en-6α-ol
7,8-didehydro-4,5-epoxy-3-ethoxy-17-methylmorphinan-6-ol
Aethomorphinum
Aethylmorphin, -e, -i, -um
Aethylomorphinum
Aetylmorfin
Äthylmorphin
Ethomorphine
Ethylmorfin
Ethylmorphin, -a, -um
Ethylomorphina
Etielmorfien
Etilmorfin, -a, -ä
Etilomorfina
Etomorfina
Etylmorfiini
Etylmorfin, -y
Monoethylmorphine
Morfina etile
Morphiäthyläther
Morphin-3-äthyläther
Morphinan-6-ol, 7,8-didehydro-4,5-epoxy-3-ethoxy-17-methyl-, (5α,6α)-

Morphine ethyl ether
Morphini aethylati
Morphinium aethylatum

Ethylmorphine camphosulfonate - Camphosulfonate d'éthylmorphine - Canfosulfonato de etilmorfina

$C_{19}H_{23}NO_3 \cdot C_{10}H_{15}O \cdot SO_3H$

mol. wt. 545.7

% b. anh. 57.4

Ethylmorphine hydrobromide - Bromhydrate d'éthylmorphine - Bromhidrato de etilmorfina

$C_{19}H_{23}NO_3 \cdot HBr$

mol. wt. 394.3

% b. anh. 79.7

Ethylmorphine hydrochloride - Chlorhydrate d'éthylmorphine - Clorhidrato de etilmorfina

$C_{19}H_{23}NO_3 \cdot HCl \cdot 2H_2O$

mol. wt. 385.9

% b. anh. 81.5

7,8-didehydro-4,5α-epoxy-3-ethoxy-17-methyl-morphinan-6α-ol hydrochloride
Aethylmorphinum hydrochloricum
Chlorhydrate de codéthyline
Ethylmorphine hydrochloride dihydrate
Ethylmorphinhydrochlorid
Ethylmorphini hydrochloridum
Ethylmorphinium chloratum
Ethylmorphinium chloride
Ethylmorphinum hydrochloricum
Etilmorfina cloridrato

® Aethylmorphinum hydrochloricum
®Bronpax*
®Camphodionyl**
®Cocillana
®Codetilina*
®Codethyline
®Codéthyline Houdé
®Cosanyl*
®Cosylan*
®Demusin*
®Diolan, -um
®Dionin, -a, -e, -um
®Diosan
®Ephydion*
®Eubispasme**
®Eucalyptospirine*
®Humex*
®Indalgin*
®Lepheton*
®Marrubène*
®Modiscop**
®Natirose*
®Neo Codion**
®Neo Codion N**
®Neodemusin*
®Noviform-Aethylmorphin
®Ozothine*
®Pastillas Wilfe
®Pecto 6*
®Pectosan*
®Peter's sirop*
®Poléry**
®Pulmosodyl*
®Pulmospir*
®Pulmoxédol**
®Quintopan**
®Sedalmerck
®Sédophon*
®Solucamphre
®Terpine des Monts-Dore*
®Thérelène pectoral*
®Thiosédal*
®Trachyl
®Tussipax**
®Végétosérum*

Ethylmorphine methyliodide - Iodométhylate d'éthylmorphine - Metilyoduro de etilmorfina

$C_{19}H_{23}NO_3 \cdot CH_3I$

mol. wt. 455.3

% b. anh. 68.8

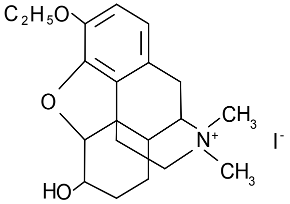

Ethyl-*N*-methylmorphinium iodide

®Trachyl

Ethylmorphine phenylethylbarbiturate -
Phényléthylbarbiturate d'éthylmorphine - Feniletilbarbiturato de etilmorfina

$C_{19}H_{23}NO_3 \cdot C_{12}H_{12}N_2O_3$

mol. wt. 545.6

% b. anh. 57.4

Eticyclidine - Eticyclidine - Eticiclidina

Synthetic substance - Substance synthétique - Sustancia sintética

$C_{14}H_{21}N$

mol. wt. 203.3

% b. anh. 100

Sch. I (1971)

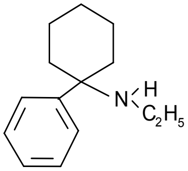

N-ethyl-1-phenylcyclohexylamine
N-éthyl phényl-1 cyclohexylamine
N-etil-1-fenilciclohexilamina

(1-phenylcyclohexyl)ethylamine
(Ethyl)(phenylcyclohexyl)azan
Cyclohexamine
Eticyclidinum
N-ethyl-(1-phenylcyclohexyl)-amin
N-ethyl-1-phenylcyclohexanamin
PCE

Eticyclidine hydrochloride - Chlorhydrate d'éticyclidine - Clorhidrato de eticiclidina

$C_{14}H_{21}N \cdot HCl$

mol. wt. 239.8

% b. anh. 84.8

CI 400

Etilamfetamine – Etilamfétamine - Etilanfetamina

Synthetic substance - Substance synthétique - Sustancia sintética

$C_{11}H_{17}N$

mol. wt. 163.2

% b. anh. 100

Sch. IV (1971)

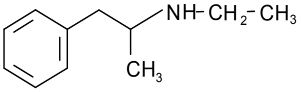

N-ethyl-*α*-methylphenethylamine
N-éthyl-*α*-méthylphénéthylamine
N-etil-*α*-metilfenetilamina

(+)-*N*-ethylamphetamine
(Ethyl)(1-phenylpropan-2-yl)azan
1-phenyl-2-(ethylamino)propane
2-ethylamino-1-phenylpropane
Adiparthrol
Adiparthrol-Ethyl
Aethylamphetamin
Aethyl-amphetamin
Apetinil
Apétinil
Apétinil dépot
Benzeneethamine, *N*-ethyl-*alpha*-methyl-
dl-*N*-ethyl-*alpha*-methylphenylethylamine
dl-*N*-éthyl-*alpha*-méthylphényléthylamine
dl-*N*-etil-*alfa*-metilfeniletilamina
Etamfetamine
Ethamphétamine
Ethylamphetamin, -a, -e, -um
Etilamfetamin, -a, -um
N-ethyl-*alpha*-methylbenzeneethanamine
N-ethyl-*alpha*-methylphenylethylamine
N-ethyl-*alpha*-phenylisopropylamine
N-ethylamfetamine
N-ethylamphetamine
N-éthylamphétamine
N-etilanfetamina

<u>Etilamfetamine hydrochloride - Chlorhydrate de étilamfétamine - Clorhidrato de etilanfetamina</u>

$C_{11}H_{17}N \cdot HCl$

mol. wt. 199.7

% b. anh. 81.7

Etonitazene - Etonitazène - Etonitaceno

Synthetic substance - Substance synthétique - Sustancia sintética

$C_{22}H_{28}N_4O_3$

mol. wt. 396.5

% b. anh. 100

Sch. I (1961)

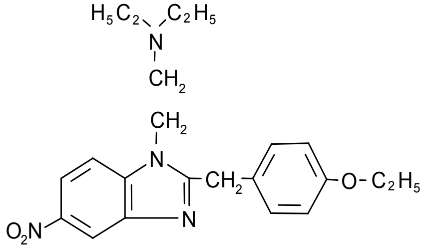

1-diethylaminoethyl-2-*p*-ethoxybenzyl-5-nitrobenzimidazole
Diéthylaminoéthyl-1 *p*-éthoxybenzyl-2 nitrobenzimidazole-5
1-dietilaminoetil-2-*p*-etoxibencil-5-nitrobencimidazol

(Diéthylaminoéthyl)-1 *para*-éthoxybenzyl-2 nitrobenzimidazole-5
(*p*-éthoxybenzyl)-2 diéthylaminoéthyl-1 nitro-5 benzimidazole
[2-[2-(4-ethoxybenzyl)-5-nitrobenzimidazol-1-yl]ethyl]diethylazan
1-(2'-diaethylaminoaethyl)-2-(4'-aethoxybenzyl)-5-nitrobenzimidazol
1-(2-diethylaminoethyl)-2-(4-ethoxy-benzyl)-5-nitrobenzimidazole
1-(2-diethylaminoethyl)-2-*p*-ethoxybenzyl-5-nitrobenzimidazole
1-[(2-diethylamino)ethyl]-2-(*p*-ethoxybenzyl)-5-nitrobenzimidazole
1-[2-(diethylamino)ethyl]-2-(*p*-ethoxybenzyl)-5-nitrobenzimidazole
1-diethylaminoethyl-2-*para*-ethoxybenzyl-5-nitrobenzimidazole
1-dietilaminoetil-2-*para*-etoxibencil-5-nitrobencimidazol
1-dietylaminoetyl-2-*para*-etoksyben-5-nitrobenzimidazol
1*H*-benzimidazole-1-ethanamine, 2-[(4-ethoxyphenyl)methyl]-*N*,*N*-diethyl-5-nitro-
2-(*p*-äthoxybenzyl)-1-(*β*-diäthyl-amino-äthyl)-5-nitrobenzimidazol
2-(*p*-etoxibencil)-1-dietilaminoetil-5-nitrobencimidazol
2-[(4-ethoxyphenyl)methyl]-*N*,*N*-diethyl-5-nitro-1*H*-benzimidazole-1-ethanamine
2-*p*-ethoxybenzyl-1-(2-diethylaminoethyl)-5-nitrobenzimidazole
Aethonitazen
Etobedolum
Etonitaceno
Etonitazen, -e, -um
Etonitazinum

ARC IG2
Ba 20684
C 20684
NIH 7607

<u>Etonitazene hydrochloride - Chlorhydrate d'étonitazène - Clorhidrato de etonitaceno</u>

$C_{22}H_{28}N_4O_3 \cdot HCl$

mol. wt. 432.7

% b. anh. 91.6

Etorphine - Etorphine - Etorfina

Derivative of thebaine - Dérivé de la thébaïne - Derivado de la tebaína

$C_{25}H_{33}NO_4$

mol. wt. 411.5

% b. anh. 100

Sch. I, IV (1961)

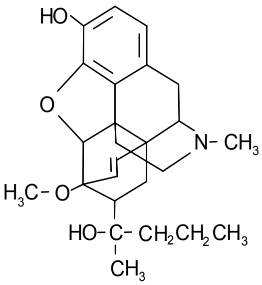

Tetrahydro-7*α*-(1-hydroxy-1-methylbutyl)-6,14-*endo*-ethenooripavine
(Hydroxy-1 méthyl-1 butyl)-7*α* *endo*-étheno-6,14 tétrahydrooripavine
Tetrahidro-7*α*-(1-hidroxi-1-metilbutil)-6,14-*endo*-etenooripavina

(5*R*,6*R*,7*R*,14*R*)-4,5-epoxy-7-[(*R*)-2-hydroxypentan-2-yl]-6-methoxy-17-methyl-6,14-ethenomorphinan-3-ol
(6*R*,7*R*,14*R*)-7,8-dihydro-7-(1-hydroxy-1-methylbutyl)-6-*O*-methyl-6,14-ethenomorphine
[5*α*,7*α*(*R*)]-4,5-epoxy-3-hydroxy-6-methoxy-*α*,17-dimethyl-*α*-propyl-6,14-ethenomorphinan-7-methanol
[Hydroxy-1 (*R*) méthyl-1 butyl]-7 méthyl-O^6 *endo*étheno-6,14 dihydro-7,8 morphine
1,2,3,3*a*,8,9-hexahidro-5-hidroxi-2*α*-[1(*R*)-hidroxi-1-metilbutil]-3-metoxi-12-metil-3,9*a*-eteno-9,9*b*-iminoetanofenantro-[4,5-*bcd*]-furano
1,2,3,3*a*,8,9-hexahydro-5-hydroxy-2*α*-[1(*R*)-hydroxy-1-methylbutyl]-3-methoxy-12-methyl-3,9*a*-etheno-9,9*b*-iminoethanophenanthro-[4,5-*bcd*]-furan
19-propylorvinol
4-(5-epoxy-7*α*-(1-hydroxy-1-methyl-butyl)-6-methoxy-17-methyl-6,14-*endo*-aetheno-morphinan-3-ol
4,5-epoxy-6,14-*endo*-etheno-3-hydroxy-7*α*-(1-hydroxy-1-methylbutyl)-6-methoxy-*N*-methylmorphinan
4,5*α*-epoxy-3-hydroxy-6-methoxy-*α*,17-dimethyl-*α*-propyl-6,14-ethenomorphinan-7*α*-(*R*)-methanol
6,7,8,14-tetrahydro-7*α*-(1-hydroxy-1-methylbutyl)-6,14-*endo*-ethenooripavin
7,8-dihidro-7*α*-[1(*R*)-hidroxi-1-metil-butil]-O^6-metil-6,14-*endo*eteno-morfina
7,8-dihydro-7*α*-[1(*R*)-hydroxy-1-methylbutil]-O^6-methyl-6,14-*endo*ethenomorphin
7,8-dihydro-7*α*-[1(*R*)-hydroxy-1-methylbutyl]-O^6-methyl-6,14-*endo*-ethenomorphine
7*α*-[1(*R*)-hydroxy-1-methylbutyl]-6,14-*endo*ethenotetrahydro-oripavine
Ethorphin, -um
Etorfien
Hydroxy-5 [hydroxy-1(*R*)méthyl-1 butyl]-2*α* méthoxy-3 méthyl-12 étheno-3,9*a* iminoéthano-9,9*b* hexahydro-1,2,3,3*a*,8,9 phénanthro [4,5-*bcd*]furanne
Tetrahydro-7*α*-(2-hydroxy-2-pentyl)-6,14-*endo*-ethenooripavine

Etorphine hydrochloride - Chlorhydrate d'étorphine - Clorhidrato de etorfina

$C_{25}H_{33}NO_4 \cdot HCl$

mol. wt. 448.0

% b. anh. 91.9

M 99
NIH 8068
UM 495

®Immobilon*

Etorphine 3-methylether - Ether méthyl-3 de l'étorphine - Éter metil-3 de la etorfina

$C_{26}H_{35}NO_4$

mol. wt. 425.6

% b. anh. 96.7

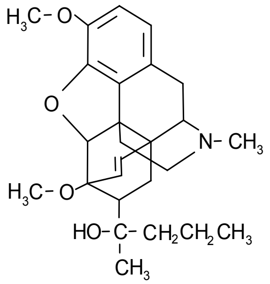

3-methoxy-6,14-*endo*-etheno-5,7,8,8-tetrahydro-7(2-hydroxypent-2-yl) oripavine

M 53

Etoxeridine - Etoxéridine - Etoxeridina

Synthetic substance - Substance synthétique - Sustancia sintética

$C_{18}H_{27}NO_4$

mol. wt. 321.4

% b. anh. 100

Sch. I (1961)

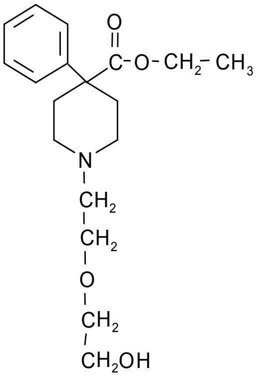

1-[2-(2-hydroxyethoxy)-ethyl]-4-phenylpiperidine-4-carboxylic acid ethyl ester
Ester éthylique de l'acide [(hydroxy-2 éthoxy)-2 éthyl]-1 phényl-4 pipéridine carboxylique-4
Éster etílico del ácido 1-[2-(2-(hidroxietoxi)-etil)-4-fenilpiperidin-4-carboxílico

1-(2-hydroxyethoxyethyl)-4-phenyl-4-carbethoxypiperidine
1-[2-(2-hydroksyetoksy)-etyl]-4-fenyl-péperidin-4-karboksylsyreetylester
1-[2-(2-hydroxyaethoxy)aethyl]-4-phenyl-4-carbaethoxy-piperidin
1-[2-(2'-hydroxyaethoxy)-aethyl]-4-phenylpiperidin-4-carbonsäureaethyl-ester
1-[2-(2-hydroxyethoxy)-ethyl]-4-phenyl-4-piperidincarbonsäureethylester
1-[2-(2-hydroxyethoxy)-ethyl]-4-phenyl-4-piperidine carboxylic acid ethyl ester
1-[2-(2-hydroxyethoxy)-ethyl]-4-phenyl-isonipecotate
1-[2-(2-hydroxyethoxy)-ethyl]-4-phenyl-isopecotic acid ethyl ester
1-[2-(2-oxiethoxy)-ethyl]-4-phenyl-piperidine-4-carboxylic acid ethyl ester
1-[2-(2-oxietoxi)-etyl]-4-fenylpiperidin-4-karbonsyreetylester
1-hydroxyethoxyethyl-4-phenyl-4-piperidine-ethyl-carboxylate
4-piperidinecarboxylic acid, 1-[2-(2-hydroxyethoxy)ethyl]-4-phenyl-, ethyl ester
Carbetidin, -e, -a
Ethohexeridine
Ethyl 1-[2-(2-hydroxyethoxy]ethyl]-4-phenylisonipecotate
Ethyl ester of 1-[2-hydroxyethoxy]ethyl]-4-phenylisonipecotic acid
Ethyl-1-[2-(2-hydroxyethoxy)ethyl]-4-phenylpiperidin-4-carboxylat
Ethyl-1-[2-(2-hydroxyethoxy)ethyl]-4-phenylpiperidine-4-carboxylate

Etokseridin
Etosseridina
Etoxeridin, -a, -e, -um

UC 2073
UCB 2073
Wy 2039

®Aténorax ®Atenos ®Aténos

Etoxeridine hydrochloride - Chlorhydrate d'étoxéridine - Clorhidrato de etoxeridina

$C_{18}H_{27}NO_4 \cdot HCl$

mol. wt. 356.9

% b. anh. 89

Etryptamine - Etryptamine - Etriptamina

Synthetic substance - Substance synthétique - Sustancia sintética

$C_{12}H_{16}N_2$

mol. wt. 181.3

% b. anh. 100

Sch. I (1971)

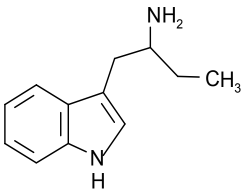

3-(2-aminobutyl)indole
3-(2-aminobutyl)indole
3-(2-aminobutil)indol

1-(3-indolylmethyl)propylamin, -e
1*H*-indole-3-ethanamine, *α*-ethyl-1-(indol-3-yl)butan-2-ylazan
3-(2-aminobutyl)indol
3-indolylbutylamine
Aetryptamin
α-ethyl-1*H*-indol-3-ethanamin
α-ethyl-1*H*-indole-3-ethanamine
α-ethyltryptamin, -e
α-éthyltryptamine
α-etiltriptamina

Ro 3-1932
U 17312

Etryptamine acetate - Acétate d'étryptamine - Acetato de etriptamina

$C_{12}H_{16}N_2 \cdot C_2H_4O_2$

mol. wt. 248.3

% b. anh. 75.8

1*H*-indole-3-ethanamine, *α*-ethyl-, monoacetate
3-(2-aminobutyl)indole acetate
3-(2-aminobutyl)indole monoacetate
Ätryptaminacetat

CPDD 41
NSC 63963
U 17312 E

®Monase

Etryptamine hydrochloride - Chlorhydrate d'étryptamine - Clorhidrato de etriptamina

$C_{12}H_{16}N_2 \cdot HCl$

mol. wt. 224.7

% b. anh. 83.8

Fencamfamin - Fencamfamine - Fencanfamina

Synthetic substance - Substance synthétique - Sustancia sintética

$C_{15}H_{21}N$

mol. wt. 215.3

% b. anh. 100

Sch. IV (1971)

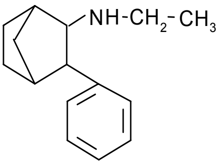

N-ethyl-3-phenyl-2-norbornanamine
N-éthyl phényl-3 amino-2 norbornane
N-etil-3-fenil-2-norbornanamina

(Ethyl)(3-phenylbicyclo[2.2.1]heptan-2-yl)azan
2-(ethylamino)-3-phenylnorbane
2-(ethylamino)-3-phenyl-norbornane
2-aethylamino-3-phenylnorcamphan
2-ethylamino-3-phenylbicyclo[2.2.1]heptane
2-ethylamino-3-phenylnorbornane
2-ethylamino-3-phenylnorcamphan, -e
2-phenyl-3-ethylaminonorbornane
3-phenyl-*N*-ethyl-2-norbornanamine
Bicyclo[2.2.1]heptan-2-amine, *N*-ethyl-3-phenyl-
dl-*N*-éthyl amino-2 phénylbicyclo[2,2,1]-3 heptane
dl-*N*-ethyl-3-phenylbicyclo[2.2.1]heptan-2-amine
dl-*N*-éthylphényl-3 bicyclo[2,2,1]heptanamine-2
dl-*N*-etil-3-fenilbiciclo[2,2,1]-heptan-2-amina
Ethylamino-2 phényl-3 norbornane
Fencamfamina, -um
N-aethyl-3-phenylnorbornan-2-ylamin
N-aethyl-*N*-(3-phenyl-norbornan-2-yl)-amin
N-ethyl-3-phenyl-8,9,10-trinorbornan-2-ylamine
N-ethyl-3-phenylbicyclo[2.2.1]hept-2-ylamine
N-ethyl-3-phenylbicyclo[2.2.1]-heptan-2-amine

W 1206

®Altimina
®Entigue
®Euvital
®Euvitol
®Fencamine
®Norcamphane
®Reactimerk*
®Sicoclor

<u>Fencamfamin hydrochloride - Chlorhydrate de fencamfamine - Clorhidrato de fencanfamina</u>

$C_{15}H_{21}N \cdot HCl$

mol. wt. 251.8

% b. anh. 85.5

2-ethylamino-3-phenyl-norcamphane hydrochloride
3-phenyl-*N*-ethyl-2-norbornanamine hydrochloride

H 610
W 1206

®Euvitol
®Glucoenergan
®Norcamphane
®Reactivan*

Fenetylline - Fénétylline - Fenetilina

Synthetic substance - Substance synthétique - Sustancia sintética

$C_{18}H_{23}N_5O_2$

mol. wt. 341.4

% b. anh. 100

Sch. II (1971)

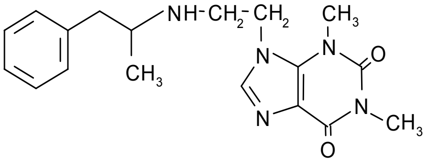

7-[2-[(*α*-methylphenethyl)amino]ethyl]theophylline
[(*α*-méthylphénéthyl)amino]-2 éthyl]-7 théophylline
7-[2-[(*α*-metilfenetil)amino]etil]teofilina

[(*alpha*-méthylphénéthyl)amino]-2 éthyl]-7 théophylline
1,3-dimethyl-7-[2-(1-phenyl-propan-2-ylamino)ethyl]-3,7-dihydro-2*H*-purin-2,6(1*H*)-dion
1*H*-purine-2,6-dione, 3,7-dihydro-1,3-dimethyl-7[2-[(1-methy-2-phenyl-ethyl)amino]ethyl]-
3,7-dihidro-1,3-dimetil-7-[2-[1-metil-2-feniletil]amino]etil]-1*H*-purina-2,6-diona
3,7-dihydro-1,3-dimethyl-7-[2-[(1-methyl-2-phenylethyl)amino]ethyl]-1*H*-purine-2,6-dione
3,7-dihydro-1,3-dimethyl-7-[2-[(1-methyl-2-phenylethyl)amino]ethyl]theophylline
7-(3-fenil-2-propil-aminoetil) teofilina
7-(3-phenyl-2-propylaminoethyl)theophylline
7-(fenil-isopropilaminoetil) teofilina
7-(phenyl-isopropylaminoethyl)theophylline
7-[2-(1-methyl-2-phenyl-ethylamino)ethyl]theophylline
7-[2-[(*alfa*-metilfenetil)amino]etil]teofilina
7-[2-[(*alpha*-methylphenethyl)amino]ethyl]theophylline
7-[*β*-(*α*-methyl-*β*-phenylethylamino)ethyl]theophylline
7-[*β*-(*α*-metil-*β*-feniletilamino)etil] teofilina
7-aethyltheophyllin-amphetamin
7-ethyltheophylline amphetamine
Aethyltheophyllin-amphetamin
Amfetylin, -e
Amphetyline
dl-3,7-dihidro-1,3-dimetil-7-(2-[(1-metil-2-feniletil)amino]etil)-1*H*-purina-2,6-diona
dl-3,7-dihydro-1,3-dimethyl-7-(2-[(1-methyl-2-phenylethyl)amino]ethyl)-1*H*-purine-2,6-dione
dl-dihydro-3,7 diméthyl-1,3 ([(méthyl-1-phénéthyl-2)amino]-2 éthyl)-7 1-*H*- purine dione-2,6
dl-dihydro-3,7 diméthyl-1,3 [(méthyl-1 phényléthyl-2)amino-2 éthyl]-7 1*H*-purine dione-2,6
Fenethyllin, -e, -um,
Fenetylin, -e, -um
Theophyllinäthylamphetamin
Theophyllineethylamphetamine

®Captagen 50 ®Captagon ®Fitton

Fenetylline hydrochloride - Chlorhydrate de fénétylline - Clorhidrato de fenetilina

$C_{18}H_{23}N_5O_2 \cdot HCl$

mol. wt. 377.9

% b. anh. 90.3

1*H*-purine-2,6-dione, 3,7-dihydro-1,3-dimethyl-7[2-[(1-methy-2-phenyl-ethyl)amino]ethyl]-, monohydrochloride
7-(2'-[(1"-methyl)-2"-phenylethylamino]-ethyl)-theophyllin hydrochloride
7-[2-(*alpha*-methylphenethylamino)ethyl]theophylline hydrochloride
7-[2-[(*alpha*-methylphenethyl)amino]-ethyl]theophylline hydrochloride
7-[2-[(*alpha*-methylphenethyl)amino]ethyl]theophylline monohydrochloride
7-ethyltheophylline amphetamine hydrochloride
Amfetyline hydrochloride
Fenetylini chloridum

H 814
Homburg 814
R 720-11

®Biocapton ®Captagon ®Fitton ®Samynova

Fenproporex - Fenproporex - Fenproporex

Synthetic substance - Substance synthétique - Sustancia sintética

$C_{12}H_{16}N_2$

mol. wt. 188.3

% b. anh. 100

Sch. IV (1971)

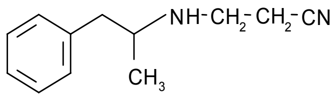

(±)-3-[(*α*-methylphenethyl)amino] propionitrile
(±)-(*α*-méthylphénéthylamino)-3 propionitrile
(±)-3-[(*α*-metilfenetil)amino]propionitrilo

(±)-(*alpha*-méthylphénéthylamino)-3 propionitrile
(±)-3-[(*alfa*-metilfenetil)amino]propionitrilo
(±)-3-[(*alpha*-methylphenylethyl)amino]propionitrile
(±)-*N*-2-cianoetilamfetamina
(±)-*N*-2-cyanoethylamphetamine
(*R*,*S*)-3-(1-phenylpropan-2-ylamino)propanitril
3-[(1-methyl-2-phenylethyl)amino]propanenitrile
3-[(1-metil-2-feniletil)amino]propanenitrilo
Beta-(*alpha*-methylphenethylamino)propionitrile
dl-[(*alpha*-méthylphényléthyl)amino]-3 propionitrile
dl-3-(*alpha*-methylphenethylamino)-propionitrile
dl-3-[(*alfa*-metilfeniletil)amino]propionitrilo
dl-3-[(alpha-methylphenylethyl)amino]propionitrile
Fenproporexum
N-(2-cyanoethyl)-amphetamine
N-2-cianoetilamfetamina
Propanenitrile, 3-[(1-methyl-2-phenylethyl)amino]-, (+)-

®Asenlix	®Femproporex	®Liofisan	®Nilipoid AP
®Dandi	®Fenorex	®Liofisan AP	®Perphoxen, e
®Degadil AP	®Fenproporex retard	®Lipenan	®Perphoxène
®Delgafen	®Fenproporexum*	®Lipese	®Pesex
®Desobesi M	®Gisel I*	®Lipofem	®Pesex AP
®Diafanor	®Gisel II*	®Lipoflex	®Pesex R
®Dietacaps	®Gisel III**	®Lipogen	®Proporex AP
®Dicel	®Gisel IV**	®Lipolin	®Reactivan*
®Digur	®Gisel V*	®Lipomax	®Reductol**
®Drenur	®Gisel VI**	®Lipomax AP	®Tegisec
®Esbelcaps**	®Gisel VII*	®Liporex	
®Falagan	®Grasmin	®Lipostil	
®Fastinan	®Lineal	®Moderan	

Fenproporex diphenylacetate - Diphénylacétate de fenproporex - Difenilacetato de fenproporex

$C_{12}H_{16}N_2 \cdot C_{14}H_{12}O_2$

mol. wt. 400.3

% b. anh. 47.0

®Fenproporex retard Bottu

®Fenproporex Deglaude

Fenproporex hydrochloride - Chlorhydrate de fenproporex - Clorhidrato de fenproporex

$C_{12}H_{16}N_2 \cdot HCl$

mol. wt. 224.8

% b. anh. 83.8

(±)-3-(*α*-fenetilamino)propionitrilo clorhidrato
Clorhidrato de [(metil-1 fenil-2)etilamino]3-propionitrilo
Clorhidrato de 3-[(1-metil-2-feniletil)amino]propanonitrilo
Clorhidrato de *dl*-[(metil-1)fenil-2]etilamino]-3 propionitrilo
N-2-cyanoetilanfetamina clorhidrato

®Antiobes	®Elepsin	®Lipenan	®Redulip
®Antiobes retard	®Fenisec	®Lipotiase	®Sinapet
®Appetitzügler	®Flobesin	®Magronil	®Solvolip
®Asenlix	®Gacilin	®Modelin	®Suralgon
®Dicel	®Ifa Diety	®Pesex R	®Tegisec
®Drenur	®Lebil	®Perphoxen, -e	

Fenproporex resinate - Fenproporex résinate - Resinato de fenproporex

®Grasmin

Fentanyl - Fentanyl - Fentanilo

Synthetic substance - Substance synthétique - Sustancia sintética

$C_{22}N_{28}N_2O$

mol. wt. 336.5

% b. anh. 100

Sch. I (1961)

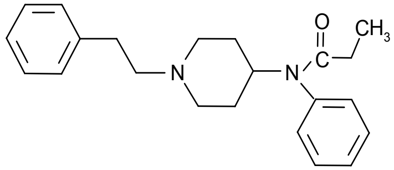

1-phenethyl-4-*N*-propionylanilinopiperidine
Phénéthyl-1 *N*-propionylanilino-4 pipéridine
1-fenetil-4-*N*-propionilanilinopiperidina

1-(2-fenetil)-4-(*N*-propionil-anilino)-piperidina
1-(2-phenaethyl)-4-*N*-(*N*-propionyl-anilino)piperidin
1-(2-phenäthyl)-4-(*N*-phenyl-*N*-propionyl)-aminopiperidin
1-(2'-phenethyl)-4(*N*'-phenyl-*N*'-propionyl)-aminopiperidin
1-(2-phenylethyl)-4-(*N*-propionyl-anilino)-piperidine
1-*N*-2-phenethyl-4-*N*-propionyl-anilino-piperidine
1-phenäthyl-4-*N*-propionylanilinopiperidin
1-phenethyl-4-(*N*-propionylanilino)piperidine
1-phenethyl-4-(*N*-propionylanilino)piperidine
1-phenethyl-4-(phenylpropionylamino)-piperidine
1-phenylaethyl-4-*N*-propionyl-anilino-piperidin
Fentanil
Fentanyl, -e, -um
N-(1-phenäthyl-4-piperidyl)-propionanilid
N-(1-phenethyl-4-piperidinyl)-*N*-phenylpropionamide
N-(1-phenethyl-4-piperidyl)-*N*-phenylpropionamid
N-(1-phenethyl-4-piperidyl)propionanilide
N-(1-phenethylpiperid-4-yl)propionanilide
N-(phenaethyl-4-piperidyl)-propionanilid
N-[1-(*β*-phenyläthyl)-piperidin-4-yl]-propionanilid
N-phenyl-*N*-[1-(2-phenylethyl)-4-piperidinyl]propanamide
Phentanyl
Propanamide, *N*-phenyl-*N*-[1-(2-phenylethyl)-4-piperidinyl]-

®Actiq	®Duragesic TTS	®Fentanilo Fabra	®Leptanal
®Duragesic	®Fentanest	®Inoval*	

<u>Fentanyl citrate - Citrate de fentanyl - Citrato de fentanilo</u>

$C_{22}H_{28}N_2O \cdot C_6H_8O_7$

mol. wt. 528.6

% b. anh. 63.7

Fentanylcitrat
N-(1-phenylethyl-4-piperidyl)propionanilide citrate (1:1)
N-phenyl-*N*-[1-(2-phenylethyl)-4-piperidinyl]-, 2-hydroxy-1,2,3-propanetricarboxylate (1:1)
Propanamide, *N*-phenyl-*N*-[1-(2-phenylethyl)-4-piperidinyl]-, 2-hydroxy-1,2,3-propanetricarboxylate (1:1)

McN JR 4263
McN JR 4263-29
NIH 8047
R 4263
R 5240

®Beatryl
®Duragesic
®Fentanest
®Fentanil
®Fentanilo Northia
®Fentanyl Alpharma
®Fentanyl B.Braun
®Fentanyl Citrate Injection
®Fentanyl Citrate Antigen
®Fentanyl Dakota Pharm
®Fentanyl Hexal
®Fentanyl Janssen
®Fentanyl Oralet
®Fentanyl Parke Davis
®Fentanyl Pharmalink
®Fentanyl Curamed
®Fentaz*
®Fluanisone
®Haldid
®Haloanisone
®Hefanil
®Hypnorm*
®Innovar*
®Inoval*
®Ivonal
®Leptanal
®Leptophen
®Leskin
®Oralet
®Pentanyl
®Phentanyl
®Sentonyl
®Sintonyl
®Sublimaze
®Sublimazine
®Talamonal
®Thalamonal*
®Thalamonial
®Thamonal
®Trofentyl

Fludiazepam - Fludiazépam - Fludiazepam

Synthetic substance - Substance synthétique - Sustancia sintética

$C_{16}H_{12}ClFN_2O$

mol. wt. 302.7

% b. anh. 100

Sch. IV (1971)

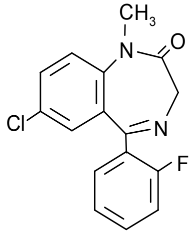

7-chloro-5-(*o*-fluorophenyl)-1,3-dihydro-1-methyl-2*H*-1,4-benzodiazepin-2-one
Chloro-7 (*o*-fluorophényl)-5 dihydro-1,3 méthyl-1 2*H*-benzodiazépine-1,4 one-2
7-cloro-5-(*o*-fluorofenil)-1,3-dihidro-1-metil-2*H*-1,4-benzodiazepin-2-ona

2*H*-1,4-benzodiazepin-2-one, 7-chloro-5-(2-fluorophenyl)-1,3-dihydro-1-methyl-
7-chlor-5-(2-fluorophenyl)-1-methyl -1,3-dihydro -2*H*-1,4-benzodiazepin-2-on
7-chloro-5-(2-fluorophenyl)-1,3-dihydro-1-methyl-2*H*-1,4-benzodiazepin-2-one
Chloro-7 (fluoro-2 phényl)-5 méthyl-1 dihydro-1,3 2*H*-benzodiazépine-1,4 one-2
Fludiazepamum

ID 540
Ro 5-3438

®Elspan
®Erispan
®Fludilat

Flunitrazepam - Flunitrazépam - Flunitrazepam

Synthetic substance - Substance synthétique - Sustancia sintética

$C_{16}H_{12}FN_3O_3$

mol. wt. 313.3

% b. anh. 100

Sch. IV (1971)

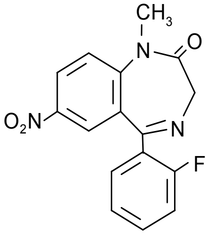

5-(*o*-fluorophenyl)-1,3-dihydro-1-methyl-7-nitro-2*H*-1,4-benzodiazepin-2-one
(*o*-fluorophényl)-5 dihydro-1,3 méthyl-1 nitro-7 2*H*-benzodiazépine-1,4 one-2
5-(*o*-fluorofenil)-1,3-dihidro-1-metil-7-nitro-2*H*-1,4-benzodiazepin-2-ona

(Fluoro-2 phényl)-5 méthyl-1 nitro-7 dihydro-1,3 2*H*-benzo[*e*]diazépine-1,4-one-2
1-methyl-7-nitro-5-(2-fluorophenyl)-3*H*-1,4-benzodiazepin-2(1*H*)-one
2*H*-1,4-benzodiazepin-2-one, 5-(2-fluorophenyl)-1,3-dihydro-1-methyl-7-nitro-
5-(2-fluorphenyl)-1,3-dihydro-1-methyl-7-nitro-2*H*-1,4-benzodiazepin-2-one
5-(2-fluorphenyl)-1-methyl-7-nitro-1,3-dihydro-2*H*-1,4-benzodiazepin-2-on
5-(*o*-fluorofenil)-1,3-dihidro-1-metil-7-nitro-2H-1,4-benzodiacepina-2-ona
5-fluorophenyl-1,3-dihydro-1-methyl-7-nitro-2*H*-1,4-benzodiazepin-2-one
Flunitracepán
Flunitrazepamum

Ro 5-4200

®Absint
®Benzosan
®B Dual N
®Bibittoace
®Conexine
®Darkene
®Flubioquim
®Fluminoc
®Flumipam
®Fluni A1 Pharma
®Fluni OPT
®Flunimerck
®Fluninoc
®Flunipam
®Flunita
®Flunitrax
®Flunitrazepam
®Flunitrazepam Duncan
®Flunitrazepam Lando
®Flunitrazepam NM Pharma
®Flunitrazepam Neuraxpharm
®Flunitrazepam Ratiopharm
®Flunizep von ct
®Flupam
®Fluscand
®Fluserin
®Flutraz
®Hipnosedon
®Hipnox
®Hypnocalm
®Hypnodorm
®Hypnor
®Ipnopen
®Libelius
®Metopram N
®Narcozed
®Narcozep
®Nitam
®Noriel
®Parnox
®Pre-Sonil
®Primun
®Psiconeurin
®Razepam
®Rohipnol
®Rohpinol
®Rohypnol
®Rohyprol
®Roipnal
®Roipnol
®Ronal
®Rophynal
®Sedex
®Serenil Raurich
®Silece
®Somnium
®Somnubene
®Sylase
®Valsera
®Vulbegal

Flurazepam - Flurazépam - Flurazepam

Synthetic substance - Substance synthétique - Sustancia sintética

$C_{21}H_{23}ClFN_3O$

mol. wt. 387.9

% b. anh. 100

Sch. IV (1971)

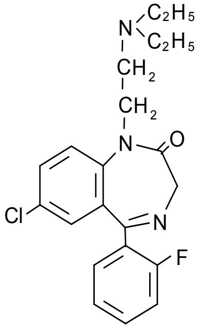

7-chloro-1-[2-(diethylamino)ethyl]-5-(*o*-fluorophenyl)-1,3-dihydro-2*H*-1,4-benzodiazepin-2-one
Chloro-7 [(diéthylamino-2) éthyl]-1 (*o*-fluorophényl)-5 dihydro-1,3 2*H*-benzodiazépine-1,4 one-2
7-cloro-1-[2-(dietilamino)etil]-5-(*o*-fluorofenil)-1,3-dihidro-2*H*-1,4-benzodiazepin-2-ona

2*H*-1,4-benzodiazepin-2-one, 7-chloro-1-[2-(diethylamino)-ethyl]-5-(2-fluorophenyl)-1,3-dihydro-
7-chlor-1-(2-diäthylaminoäthyl)-5-(2-fluorophenyl)-1,3-dihydro1-*H*-1,4-benzodiazepin-2-on
7-chlor-1-[2-(diethylamino)ethyl]-5-(*o*-fluorophenyl)-1,3-dihydro-2*H*-1,4-benzodiazepin-2-on
7-chloro-1-[2-(diethylamino)ethyl]-5-(2-fluorophenyl)-1,3-dihydro-2*H*-1,4-benzodiazepin-2-one
7-cloro-1-(2-(dietilamino)etil)-5-(*o*-fluorofenil)-1,3-dihidro-2*H*-1,4-benzodiacepina-2-ona
Chloro-7 [(diéthylamino)-2 éthyl]-1 (fluoro-2 phényl)-5 dihydro-2,3 1-*H*-benzodiazépine-1,4 one-2
Flurazepamum
Flurazepán
Flurazepan, -um

ID 480
NSC 78559

®Beconerv neu
®Dalmadorm
®Entamid
®Felmane
®Molival
®Morfex
®Niotal
®Noctosom
®Somnifero Gador
®Sonium
®Starodom
®Stauroderm
®Staurodorm
®Staurodorm mite
®Staurodorm neu

Flurazepam hydrochloride - Chlorhydrate de flurazépam - Clorhidrato de flurazepam

$C_{21}H_{23}ClFN_3O \cdot 2HCl$ (1:2)

mol. wt. 460.8

% b. anh. 84.2

2*H*-1,4-benzodiazepin-2-one, 7-chloro-1-[2-(diethylamino)-ethyl]-5-(2-fluorophenyl)-1,3-dihydro-, dihydrochloride
7-chlor-1-(2-diäthylaminoäthyl)-5-(2-fluorophenyl)-1,3-dihydro-1*H*-1,4-benzodiazepin-2-on dihydrochlorid
7-chloro-1-[2-(diethylamino)ethyl]-5-(2-fluorophenyl)-1,3-dihydro-2*H*-1,4-benzodiazepin-2-one dihydrochloride
7-chloro-1[2-(diethylamino)ethyl]-5(*o*-fluorophenyl)-1,3-dihydro-2*H*-1,4-benzodiazepin-2-one dihydrochloride
Flurazepam dihydrochlorid
Flurazepam hydrochlorid
Flurazepam klorid
Flurazepami chloridum

ID 480
NSC 78559
Ro 5-6901
SR 759
U 28774

®Apo Flurazepam
®Benozil
®Dalmadorm
®Dalmane
®Dalmate
®Dalmene
®Dormigen
®Dormador
®Dormodor
®Enoctan
®Felisol
®Felison
®Felmane
®Fludane
®Fluleep
®Flunox
®Fluralar
®Fluralema
®Flurazepam
®Flurazepam Riker
®Fluzepam
®Fordrim
®Insonium
®Insumin
®Irdal
®Linzac
®Lunipax
®Midorm
®Midorm AR
®Natam
®Nergart
®Nindral
®Niotal
®Nomadon
®Novoflupam
®Paxane
®Remdue
®Somlan
®Somnol
®Som pam
®Valdorm

Furethidine - Furéthidine - Furetidina

Synthetic substance - Substance synthétique - Sustancia sintética

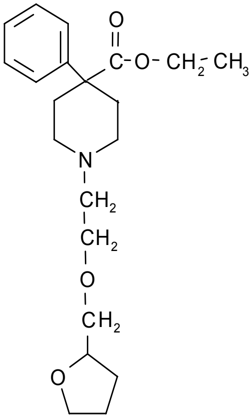

$C_{21}H_{31}NO_4$

mol. wt. 361.5

% b. anh. 100

Sch. I (1961)

1-(2-tetrahydrofurfuryloxyethyl)-4-phenylpiperidine-4-carboxylic acid ethyl ester
Ester éthylique de l'acide (tétrahydrofurfuryloxy-2 éthyl)-1 phényl-4 pipéridine carboxylique-4
Éster etílico del ácido 1-(2-tetrahidrofurfuriloxietil)-4-fenilpiperidin-4-carboxílico

1-(2-tetrahydrofurfuryloksyetyl)-1,4-fenylpiperidin-4-karboksylsyreetyl-ester
1-(2-tetrahydrofurfuryloxietyl)-4-fenyl-piperidin-4-karbonsyreetylester
1-(2'-tetrahydrofurfuryloxy-aethyl)-4-phenyl-piperidin-4-carbonsäure-aethylester
1-(2-tetrahydrofurfuryloxyethyl)-4-phenylpiperidine-4-carboxylic acid ethyl ester
1-(2'-tetrahydrofurfuryloxyethyl)-norpethidine
1-(tetrahydrofurfuryloxyethyl)-4-phenylpiperidine-4-carboxylate
4-phenyl-1-(2-tetrahydrofurfuryloxy-äthyl)-piperidin-4-carbonsäureäthylester
4-phenyl-1-[2-(tetrahydro-2-furanylmethoxy)-ethyl]-4-piperidine carbonsäureethylester
4-phenyl-1-[2-[(tetrahydro-2-furanyl)methoxy]ethyl]-4-piperidinecarboxylic acid ethyl ester
4-phenyl-1-[2-[(tetrahydrofurfuryl)oxy]ethyl]isonipecotic acid ethyl ester
4-phenyl-1-[2-[(tetrahydrofurfuryl)oxy]ethyl]piperidinecarboxylic acid ethyl ester
4-piperidinecarboxylic acid, 4-phenyl-1-[2-[(tetrahydro-2-furanyl)methoxy]ethyl]-, ethyl ester

Ethyl 1-(tetrahydrofurfuryloxyethyl)-4-phenylpiperidine-4-carboxylate
Ethyl 4-phenyl-1-(2-tetrahydrofurfuryloxyethyl)piperidine-4-carboxylate
Ethyl 4-phenyl-1-[2-(tetrahydrofurfuryloxy)ethyl]isonipecotate
Ethyl 4-phenyl-1-[2-(tetrahydrofurfuryloxy)ethyl]piperidine-4-carboxylate
Ethyl 4-phenyl-1-[2-[(tetrahydrofurfuryl)oxy]ethyl]-4-piperidinecarboxylate
Ethyl[4-phenyl-1-[2-(tetrahydrofurfuryloxy)ethyl]piperidin-4-carboxylat]
Ethyl-1-(2-tetrahydrofurfuryloxyethyl)-4-phenylpiperidine-4-carboxylate
Furaethidin
Furethidin, -um
Tétrahydrofurfuryloxy-2' éthyl-1 phényl-4 piperidine(4) carboxylate d'éthyle
Tetrahydrofurfuryloxyethylnorpethidine

TA 48

Furethidine hydrobromide - Bromhydrate de furéthidine - Bromhidrato de furetidina

$C_{21}H_{31}NO_4 \cdot HBr$

mol. wt. 442.4

% b. anh. 81.1

Furethidine methyliodide - Iodométhylate de furéthidine - Metilyoduro de furetidina

$C_{21}H_{31}NO_4 \cdot CH_3I$

mol. wt. 503.4

% b. anh. 71.8

Furethidine picrate - Picrate de furéthidine - Picrato de furetidina

$C_{21}H_{31}NO_4 \cdot C_6H_3N_3O_7$

mol. wt. 590.6

% b. anh. 61.2

GHB – GHB - GHB

Synthetic substance - Substance synthétique - Sustancia sintética

$C_4H_8NO_3$

mol. wt. 104.1

% b. anh. 100

Sch. IV (1971)

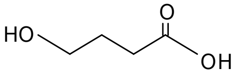

γ-hydroxybutyric acid
Acide γ-hydroxibutirique
Ácido γ-hidroxibutírico

4 HB
4-hydroxybutanoic acid
4-hydroxybutyrat
Acide *gamma*-hydroxibutirique
Ácido *gamma*-hidroxibutírico
Gamma-hydrate
Gamma-hydroxybutyric acid
Oxybate

GHB sodium - GHB sodium - GHB sódico

$C_4H_7O_3Na$

mol. wt. 126.1

% b. anh. 83

4-hydroxybuttersäure, Natriumsalz
Butanoic acid, 4-hydroxy-, monosodium salt
Natrii oxybas
Natrii oxybutyras
Sodium 4-hydroxybutyrate
Sodium gamma-hydroxybutyrate
Sodium oxybate
Sodium oxybutyrate
γ-hidroxibutirato sódico

NSC 84223
WY 3478

®Alcover
®Anetamin
®Fisio-Gamma
®Gam OH
®Gamarest
®Gamma-hidroxibutirato
®Gamma OH
®Gioron
®Somsanit
®Xyrem

Glutethimide - Glutéthimide - Glutetimida

Synthetic substance - Substance synthétique - Sustancia sintética

$C_{13}H_{15}NO_2$

mol. wt. 217.3

% b. anh. 100

Sch. III (1971)

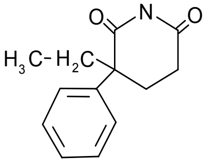

2-ethyl-2-phenylglutarimide
Ethyl-2 phényl-2 glutarimide
2-etil-2-fenilglutarimida

α-ethyl-α-phenylglutarimid
α-phenyl-α-aethyl-glutarsäureimid
2,6-piperidinedione, 3-ethyl-3-phenyl-
2-ethyl-2-phenylglutarimid
3-aethyl-3-phenyl-piperidin-2,6-dion
3-ethyl-3-phenyl-2,6-diketopiperidine
3-ethyl-3-phenyl-2,6-dioxopiperidine
3-ethyl-3-phenylpiperidin-2,6-dion
3-ethyl-3-phenylpiperidindion-(2,6)
3-phenyl-3-aethyl-2,6-dioxopiperidin
5-ethyl-3-phenyl-2,6-piperidindion
Alpha-ethyl-*alpha*-phenylglutarimide
Ethyl-3 phényl-3 pipéridinedione-2,6
Ethyle-2 phényle-2 glutarimide
Glutäthimid
Glutethimid, -um

C 11511

®Alfimid
®Diudorm*
®Doriden, -e
®Doriden forte
Doridène
®Doriden-Sed
®Doriglute
®Dorimide
®Dormitabs
®Elrodorm
®Gimid
®Glimid
®Gludorm
®Glutethimide
®Noxiron
®Noxyron
®Ondasil
®Paxil*
®Redimyl
®Rigenox
®Rolathimide
®Sarodormin
®Somide
®Somnolen
®Somvit**

Halazepam - Halazépam - Halazepam

Synthetic substance - Substance synthétique - Sustancia sintética

$C_{17}H_{12}ClF_3N_2O$

mol. wt. 352.8

% b. anh. 100

Sch. IV (1971)

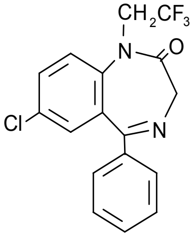

7-chloro-1,3-dihydro-5-phenyl-1-(2,2,2-trifluoroethyl)-2*H*-1,4-benzodiazepin-2-one
Chloro-7 dihydro-1,3 phényl-5 (trifluoroéthyl-2,2,2)-1 2*H*-benzodiazépine-1,4 one-2
7-cloro-1,3-dihidro-5-fenil-1-(2,2,2-trifluoroetil)-2*H*-1,4-benzodiazepin-2-ona

2*H*-1,4-benzodiazepin-2-one, 7-chloro-1,3-dihydro-5-phenyl-1-(2,2,2-trifluoroethyl)-
7-chlor-1-(2-diethylaminoethyl)-5-(2-fluorophenyl)-1,3-dihydro-2*H*-1,4-benzodiazepin-2-on
7-chlor-5-phenyl-1-(2,2,2-trifluorethyl)-1*H*-1,4-benzodiazepin-2(3*H*)-on
7-cloro-1,3-dihidro-5-fenil-1-(2,2,2-trifluoroetil)-2*H*-1,4-benzodiacepin-2-ona
Alazepam
Chloro-7 phényl-5 (trifluoro-2,2,2 éthyl)-1 dihydro-1,3 2*H*-benzodiazépine-1,4 one-2
Halazepamum

Sch 12041

®Alapryl
®Pacinone
®Pasipam
®Paxipam
®Paxipan 20

Haloxazolam - Haloxazolam - Haloxazolam

Synthetic substance - Substance synthétique - Sustancia sintética

$C_{17}H_{14}BrFN_2O_2$

mol. wt. 377.2

% b. anh. 100

Sch. IV (1971)

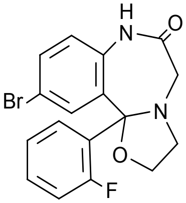

10-bromo-11*b*-(*o*-fluorophenyl)-2,3,7,11*b*-tetrahydrooxazolo[3,2-*d*][1,4]benzodiazepin-6(5*H*)-one
Bromo-10 (*o*-fluorophényl)-11*b* tétrahydrooxazolo-2,3,7,11*b* [3,2-*d*](5*H*)-benzodiazepine-[1,4] one-6
10-bromo-11*b*-(*o*-fluorofenil)-2,3,7,11*b*-tetrahidrooxazolo[3,2-*d*][1,4]benzodiazepin-6(5*H*)-ona

10-brom-11*b*-(*o*-fluorophenyl)-2,3,7,11*b*-tetrahydro[1,3]oxazolo[3,2-*d*][1,4]benzodiazepin-6(5*H*)-on
10-bromo-11*b*-(2-fluorophenyl)-2,3,7,11*b*-tetrahydrooxazolo[3,2-*d*][1,4]-benzodiazepin-6(5*H*)-one
10-bromo-11*b*-(*o*-fluorofenil)-2,3,7,11*b*-tetrahidrooxazolo[3,2-*d*][1,4]benzodiacepin-6(5*H*)-ona
Bromo-10 (fluoro-2 phényl)-11*b* tétrahydro-2,3,7,11*b* 5*H*-oxazolo[3,2-*d*]-(benzodiazépine-1,4) one-6
CS 430
Haloxazolamum
Oxazolo[3,2-*d*][1,4]benzodiazepin-6(5*H*)-one, 10-bromo-11*b*-(2-fluorophenyl)-2,3,7,11*b*-tetrahydro-

®Somelin

Heroin – Héroïne - Heroína

Derivative of morphine - Dérivé de la morphine - Derivado de la morfina

$C_{21}H_{23}NO_5$

mol. wt. 369.4

% b. anh. 100

Sch. I,IV (1961)

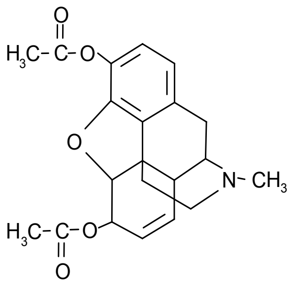

Diacetylmorphine
Diacétylmorphine
Diacetilmorfina

(5α,6α)-7,8-didehydro-4,5-epoxy-17-methylmorphinan-3,6-diol diacetate (ester)
[(5*R*,6*S*)-4,5-epoxy-17-methylmorphin-7-en-3,6-diyl]diacetat
2,12-diacetoxy-*N*-methyl-1,11-epoxymorphinene-13
3,6-diacetossi-4,5-epossi-*N*-metil-7-morfinene
3,6-diacetoxy-7,8-dehydro-4,5-epoxy-*N*-methylmorphinan
3,6-diacetoxy-*N*-methyl-4,5-epoxymorphinen-(7)
3,6-*O*-diacetylmorphine
4,5-epoxy-17-methylmorphin-7-en-3,6-diyl acetate
4,5-epoxy-17-methylmorphin-7-en-3,6-diyl diacetate
7,8-didehydro-4,5α-epoxy-17-methylmorphinan-3,6α-diol diacetate
Acetomorfin, -a
Acetomorphin, -e
Acétomorphine
Diacephin, -um
Diacetylmorfin
Diacetylmorphin, -a, -e, -um
Diamorfina
Diamorphin, -e, -um
Diaphorm
Diasetielmorfien
Diasetilmorfin
Diasetylmorfiini
Diazetylmorphin, -e
Eroin, -a
Heroïen
Heroiin
Heroin, -a, -um
Ieroin
Iroïni
Morphacetin, -um
Morphinan-3,6-diol, 7,8-didehydro-4,5α-epoxy-17-methy, (5α,6α)-, diacetate (ester)
Morphindiacetat
Morphini diacetylati
Morphinum diacetylatum
Morphinum diacetylicum

<u>Heroin hydrochloride - Chlorhydrate d'héroïne - Clorhidrato de heroína</u>

$C_{21}H_{23}NO_5 \cdot HCl \cdot H_2O$

mol. wt. 423.9

% b. anh. 87.2

4,5-epoxy-17-methylmorphin-7-en-3,6-diyl diacetate hydrochloride monohidrate
Diacetylmorphine hydrochloride
Diamorphine hydrochloride
Eclorion
Heroin hydrochloride
Herolan

<u>Heroin methyliodide - Iodomethylate d'héroïne - Metilyoduro de heroína</u>

$C_{21}H_{23}NO_5 \cdot CH_3I$

mol. wt. 511.3

% b. anh. 72.2

Hydrocodone - Hydrocodone - Hidrocodona

Derivative of morphine - Dérivé de la morphine - Derivado de la morfina

$C_{18}H_{21}NO_3$

mol. wt. 299.4

% b. anh. 100

Sch. I (1961)

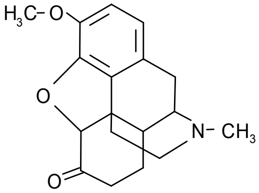

Dihydrocodeinone
Dihydrocodéinone
Dihidrocodeinona

(-)-(*R*)-4,5-epoxy-3-methoxy-9*a*-methylmorphinan-6-one
2-methoxy-*N*-methyl-12-oxo-1,11-epoxymorphinan
3-methoxy-*N*-methyl-6-oxo-4,5-epoxymorphinan
3-metossi-4,5-epossi-6-oxo-*N*-metilmorfinano
4,5-epoxy-3-methoxy-17-methyl-6-morphinanon
4,5-epoxy-3-methoxy-17-methylmorphinan-6-on, -e
4,5-epoxy-3-methoxy-*N*-methyl-6-oxomorphinan
4,5*α*-epoxy-3-methoxy-17-methylmorphinan-6-on
6-deoxy-7,8-dihydro-3-*O*-methyl-6-oxomorphine
7,8-dihydrokodeinon
7,8-dihydro-*O*-methylmorphinone
Dihydrocodeinon, -e, -um
Dihydrokodeinon
Dihydrokon
Diidrocodeinon, -a, -e
Diidrocon
Dikodid
Hidrocodeinon, -e
Hidrocon
Hydrocodon, -um

Hydrocon, -um
Hydrokodon
Hydrokon, -um
Idrocodeinona
Idrocodone
Morphinan-6-one, 4,5-epoxy-3-metoxy-17-methyl-, (5*α*)

Ambenyl
®Bekadid
Biatos
Calmamid
Codesona
Codimal
®Cofacodid, -e
Cosil
Desenfriol
Diconona
Diconone
Dicotrate
Hubacodid
Lisofrin
Neocoda
®Neocode
Niodid
®Nyodid
®Padrina
RAF**
Recindal
Resulin
®Tuscodin
®Uquicodid
®Ydrocod

Hydrocodone bitartrate - Bitartrate d'hydrocodone - Bitartrato de hidrocodona

$C_{18}H_{21}NO_3 \cdot C_4H_6O_6 \cdot 2½H_2O$

mol. wt. 494.4

% b. anh. 60.5

4,5*α*-epoxy-3-methoxy-17-methylmorphinan-6-one tartrate (1:1) hydrate (2:5)
Calmodid
Co-hycodAPAP, compounded preparations of hydrocodone tartrate (bitartrate) and paracetamol (acetaminophen)
Curadol
Dihydrocodeinone acid tartrate
Dihydrocodeinonum bitartaricum
Duodin
Hydrocodone acid tartrate
Hydrocodone bitartrate
Hydrocodone tartrate
Hydrocodoni bitartras
Hydrocodoni tartras
Hydrocodonium hydrogentartaricum
Kolikodal
Morphinan-6-one, 4,5-epoxy-3-metoxy-17-methyl-, (5*α*)-, [*R*-(*R**,*R**)]-2,3-dihydroxybutanedioate (1:1)
Orthoxycol
Procodal

Abroncodid
®Amacodone*
®Anaplex HD*
®Anexsia
®Assicodid
®Atuss HD*
®Azdone*
®Bancap HC*
Bekylan
®Biocodon, -e
®Bi-cotussin
®Biohisdex DHC*
®Biohisdine*
®Broncodid
®Caldomine*
®Calmydone*
®Ceta plus*
Chemhisdex DHC*
®Chlorgest HD*
®Codamine*
®Codan*
Codermyl AH*
®Codiclear*
®Codimal DH*
®Codinan
®Codinon
®Codinovo
Coditrate*
®Codone
®Co Gesic*
®Co Tuss V*
®Cophene XP*
®Coristex DH*
®Coristine DH*
®Corutol DH
Damaset P*
®Damason P*
Dico
®Dicodal
®Dicodethal*
®Dicodid, -e
®Dicodinon
®Dicodrine
®Diconon, -e
®Dicosed
Dicosol
Didrate
®Dihydrocodeino Streuli
®Dimetane*
Dimotane*
®Dolacet*
®Donatussin DC*
®Dosicodid
®Duocet*
®Duratuss HD*
®ED Tuss HC*
®ED TLC*
®Endagen HD*
®Endal HD*
®Endal HD plus*
®Entuss*
®Entuss D*
Flavo
Hicodán*
Hicomina
Hidrocodin
®Histinex HC*
®Histinex PV*
®Hycodan*
®Hycomine*
®Hycon*
®Hycotuss*
®Hydrocet*
®Hydrocodan
®Hydrocodin

®Hydrogesic*
®Hydrokodin
®Hydrokon
®Hydromet*
®Hydropane*
®Hydro-Pap*
®Hy-Phen*
®Iodal*
®Iotussin HC*
®Kwelcof*
®Lorcet*
®Lortab*
®Lortab ASA*
®Marcof*
®Margesic H*
®Medipain*
®Megamor*
Merco D*
®Mercodinone
®Mercodol*
®Multacodin
Neo-percodan
®Norcet*
Norgan
®Novahistine*
®Novahistex*
Novicodina
Nyodid
®Oncet*
®Panacet*
®Panasal*
®ParaHist HD*
Pentracod
Percobarb*
Percodan*
®Pneumotussin HC*
Pressinogen D
Priatan
®Protuss*
®Protuss D*
®PU Tussin
®Robidone
®Rolatuss*
®RU Tuss*
Sinconin
Sinkonin
Solucodan*
®Stagesic*
®Statuss Green*
®Stocodon
®Supracodin
®Synkonin
®T Gesic**
®Triaminic*
®Tucodil
®Tussafin*
®Tussaminic DC*
Tussanca D*
®Tussanil DH*
®Tussend*
®Tussgen*
®Tussigen*
®Tussionex*
®Tyrodone*
®Unituss HC*
®Vanex*
®Vanex HD*
®Vicodin*
®Zydone*

Hydrocodone citrate - Citrate d'hydrocodone - Citrato de hidrocodona

$C_{18}H_{21}NO_3 \cdot C_6H_8O_7$

mol. wt. 491.5

% b. anh. 60.9

Hydrocodone hydriodide - Iodhydrate d'hydrocodone - Yodhidrato de hidrocodona

$C_{18}H_{21}NO_3 \cdot HI$

mol. wt. 427.3

% b. anh. 70.1

Hydrocodone hydrochloride - Chlorhydrate d'hydrocodone - Clorhidrato de hidrocodona

$C_{18}H_{21}NO_3 \cdot HCl \cdot H_2O$	$C_{18}H_{21}NO_3 \cdot HCl \cdot 2H_2O$	$C_{18}H_{21}NO_3 \cdot HCl \cdot 2½H_2O$
mol. wt. 353.8	mol. wt. 371.9	mol. wt. 380.9
% b. anh. 84.6	% b. anh. 80.5	% b. anh. 78.6

Bio-coussin
Cotussate
Curadol
®Dicodid
Dicovix
®Hydrocodeinon

Hydrocodone methyliodide - Iodométhylate d'hydrocodone - Metilyoduro de hidrocodona

$C_{18}H_{21}NO_3 \cdot CH_3I$

mol. wt. 441.3

% b. anh. 67.8

Hydrocodone phosphate - Phosphate d'hydrocodone - Fosfato de hidrocodona

$C_{18}H_{21}NO_3 \cdot H_3PO_4$	$C_{18}H_{21}NO_3 \cdot 1½H_3PO_4$
mol. wt. 397.4	mol. wt. 446.4
% b. anh. 75.3	% b. anh. 67.1

Hydrocodone resinate - Hydrocodone résinate - Resinato de hidrocodona

Benzene, diethyl-,polymer with ethenylbenzene, sulfonated, complex with (5α)-4,5-epoxy-3-methoxy-17-methylmorphinan-6-one
Hydrocodone Polistirex
Sulfonated stirene-divinylbenzene copolimer with 4,5α-epoxy-3-methoxy-17-methylmorphinan-6-one

®Tussionex

Hydrocodone terephthalate - Téréphtalate d'hydrocodone - Tereftalato de hidrocodona

$C_{18}H_{21}NO_3 \cdot C_8H_6O_4$

mol. wt. 465.5

% b. anh. 64.3

Hydromorphinol - Hydromorphinol - Hidromorfinol

Derivative of morphine - Dérivé de la morphine - Derivado de la morfina

$C_{17}H_{21}NO_4$

mol. wt. 303.4

% b. anh. 100

Sch. I (1961)

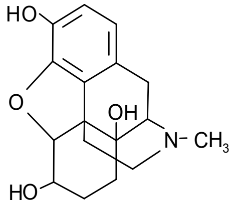

14-hydroxydihydromorphine
Hydroxy-14 dihydromorphine
14-hidroxidihidromorfina

(5α,6α)-4,5-epoxy-17-methylmorphinan-3,6,14-triol
14-hydroksydihydromorfin
14-hydroxy-7,8-dihydromorphine
14-hydroxy-dihydromorphin
3,6,14-trihydroxy-17-methyl-4,5-epoxy-morphinane
3,6,14-trihydroxy-*N*-methyl-4,5-epoxy-morphinan
4,5α-epoxy-17-methylmorphinan-3,6α,14-triol
4,5-epoxy-17-methylmorphinan-3,6,14-triol
4,5-epoxy-3,6,14-trihydroxy-*N*-methylmorphinan
7,8-dihydro-14-hydroxymorphine
Hydromorfinol
Hydromorphinol, -um
Idromorfinolo
Morphinan-3,6,14-triol, 4,5-epoxy-17-methyl-, (5α,6α)-

NIH 7472

®Numorphan

Hydromorphinol bitartrate - Bitartrate d'hydromorphinol - Bitartrato de hidromorfinol

$C_{17}H_{21}NO_4 \cdot C_4H_6O_6 \cdot H_2O$

mol. wt. 471.5

% b. anh. 64.3

Hydromorphinol hydrochloride - Chlorhydrate d'hydromorphinol - Clorhidrato de hidromorfinol

$C_{17}H_{21}NO_4 \cdot HCl \cdot 3H_2O$

mol. wt. 393.9

% b. anh. 77.0

Hydromorphone - Hydromorphone - Hidromorfona

Derivative of morphine - Dérivé de la morphine - Derivado de la morfina

$C_{17}H_{19}NO_3$

mol. wt. 285.3

% b. anh. 100

Sch. I (1961)

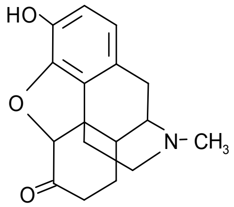

Dihydromorphinone
Dihydromorphinone
Dihidromorfinona

2-hydroxy-*N*-methyl-12-oxo-1,11-epoxymorphinan
3-hydroxy-*N*-methyl-6-oxo-4,5-epoxymorphinan
3-idrossi-4,5-epossi-6-oxo-*N*-metil-morfinano
4,5α-epoxy-3-hydroxy-17-methyl-morphinan-6-on
4,5-epoxy-3-hydroxy-17-methyl-6-morphinanon
4,5-epoxy-3-hydroxy-17-methyl-morphinan-6-on, -e
4,5-epoxy-3-hydroxy-*N*-methyl-6-oxomorphinan
7,8-dihydromorphinon, -e
Algiacton
Dihidromorfinon, -a
Dihidromorfon
Dihydromorphinon, -e, -um
Diidromorfinona
Dimorfona
Dimorphone
Hidromorfon
Hydromorfan
Hydromorfon
Hydromorphon, -e, -um
Idromorfone
Laudacon, -um
Laudakon
Lucodan
Morficon
Morfikon
Morphicon
Morphinan-6-one, 4,5-epoxy-3-hydroxy-17-methyl-, (5α)-
Norlaudon

Hydromorphone hydrochloride - Chlorhydrate d'hydromorphone - Clorhidrato de hidromorfona

$C_{17}H_{19}NO_3 \cdot HCl$

mol. wt. 321.8

% b. anh. 88.7

Cormorfina
Cormorphin, -e
Dihydromorphinone hydrochloride
Dilaudid, -e
Hydromorphonhydrochlorid
Hydromorphoni hydrochloridum
Hydromorphonium chloratum
Hydromorphonum hydrochloricum
Laudadin
Laudamed
Morphinan-6-one, 4,5-epoxy-3-hydroxy-17-methyl-, hydrochloride, (5α)-
Percoral
Procorman
Scolaudol

Assilaudid-, e
Biomorfil
Biomorphyl
Cofalaudide
Cofalaudid, -e
Dilauden
®Dilaudid, -e*
Dilocol*
Dimorfid
Dimorfinon
Dimorphid
Dimorphinon
Dimorphisid
Escolaudol
®Hydal
®Hydromorph Contin
®Hydromorphone
®Hydromorphone HCl
®HydroStat
Hymorphan
Hymorphen
Imorfan
Laudicon
Laudaconum
Morfodid
Morphicon
Morphodid
Novelaudon
®Novolaudon
®Opiol
®Palladone
®PMS Hydromorphone
Semcox

Hydromorphone sulphate - Sulfate d'hydromorphone - Sulfato de hidromorfona

$(C_{17}H_{19}NO_3)_2 \cdot H_2SO_4$

mol. wt. 668.7

% b. anh. 85.3

4,5-Epoxy-3-hydroxy-17-methylmorphinan-6-one sulfate (2:1)

Hydromorphone terephthalate - Téréphtalate d'hydromorphone - Tereftalato de hidromorfona

$C_{17}H_{19}NO_3 \cdot C_2H_2O_4$

mol. wt. 451.5

% b. anh. 63.2

N-hydroxy MDA - *N*-hydroxy MDA - *N*-hidroxi MDA

Synthetic substance - Substance synthétique - Sustancia sintética

$C_{10}H_{13}NO_3$

mol. wt. 195.2

% b. anh. 100

Sch. I (1971)

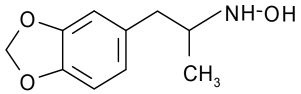

(±)-*N*-[α-methyl-3,4-(methylenedioxy)phenethyl]hydroxylamine
(±)-*N*-[α-méthyl(méthylènedioxy)-3,4 phénéthyl]hydroxylamine
(±)-*N*-[α-metil-3,4-(metilenedioxi)fenetil]hidroxilamina

(±)-*N*-[*alfa*-metil-3,4-(metilenedioxi)fenetil]hidroxilamina
(±)-*N*-[*alpha*-méthyl(méthylènedioxy)-3,4 phénéthyl]hydroxylamine
(±)-*N*-[*alpha*-methyl-3,4-(methylenedioxy)phenethyl]hydroxylamine
1-(3,4-methylenedioxyphenyl)-2-hydroxyaminopropane
3,4-methylenedioxy-*N*-hydroxyamfetamine
N-[α-methyl-3,4-(methylenedioxy)phenethyl]hydroxylamine
N-hidroxi metilenedioxianfetamina
N-hydroxy methylenedioxyamfetamine
N-hydroxy méthylènedioxyamfétamine
N-hydroxy-α-methyl-1,3-benzodioxole-5-ethanamine
N-hydroxy-α-methyl-3,4-(methylenedioxy)phenethylamine
N-hydroxy-3,4-methylenedioxyamfetamine
N-hydroxy-3,4-methylenedioxyphenylisopropylamine
N-hydroxytenamfetamine
N-OH-MDA

N-hydroxy MDA hydrochloride - Chlorhydrate de *N*-hydroxy MDA - Clorhidrato de *N*-hidroxi MDA

$C_{10}H_{13}NO_3 \cdot HCl$

mol. wt. 231.7

% b. anh. 84.2

Hydroxypethidine - Hydroxypéthidine - Hidroxipetidina

Synthetic substance - Substance synthétique - Sustancia sintética

$C_{15}H_{21}NO_3$

mol. wt. 263.3

% b. anh. 100

Sch. I (1961)

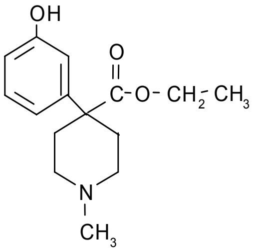

4-*m*-hydroxyphenyl-1-methylpiperidine-4-carboxylic acid ethyl ester
Ester éthylique de l'acide *m*-hydroxy-4 phényl méthyl-1 pipéridine carboxylique-4
Éster etílico del ácido 4-*m*-hidroxifenil-1-metilpiperidin-4-carboxílico

1-methyl-4-(3'-hydroxyphenyl)-piperidin-4-carbonsäureaethylester
1-methyl-4-(3-hydroxyphenyl)-piperidine-4-carboxylic acid ethyl ester
1-methyl-4-*meta*-hydroxyphenyl-piperidin-4-carbonsäure-methylester
4-(3-hydroxyphenyl)-1-methyl-4-piperidincarbonsäureethylester
4-(3-hydroxyphenyl)-1-methyl-4-piperidinecarboxylic acid ethyl ester
4-(3-hydroxyphenyl)-1-methyl-péperidin-4-carboxylsyreetylester
4-(*m*-hydroxyphenyl)-1-methylisonipecotic acid ethyl ester
4-(*m*-hydroxyphenyl)-1-methyl-piperidin-4-carbonsäureäthylester
4-(*m*-hydroxyphenyl)-1-methylpiperidine-4-carboxylic acid ethyl ester
4-*meta*-hydroksyfenyl-1-metylpiperidin-4-karboksylsyreetylester
4-*meta*-hydroxyphenyl-1-methylpiperidine-4-carboxylic acid ethyl ester
4-piperidinecarboxylic acid, 4-(3-hydroxyphenyl)-1-methyl-, ethyl ester
Demidone
Ester éthylique de l'acide *méta*-hydroxy-4 phényl méthyl-1 pipéridine carboxylique-4
Ester éthylique de l'acide méthyl-1 (hydroxyphényl-3)-4 pipéridine carboxilique-4
Éster etílico del ácido 1-metil-4-(3-hidroxifenil)-piperidin-4-carboxílico
Éster etílico del ácido 4-*meta*-hidroxifenil-1-metilpiperidin-4-carboxílico
Ethyl 4-(3-hydroxy-phenyl)-1-methylpiperidine-4-carboxylate
Ethyl 4-*m*-hydroxyphenyl-1-methylpiperidine-4-carboxylate
Ethyl[4-(3-hydroxyphenyl)-1-methylpiperidin-4-carboxylat
Ethyl-4-(*m*-hydroxyphenyl)-1-methylisonipectotate
Hydroksypetidin
Hydropethidine
Hydropétidine
Hydroxypethidin, -um
Idrossipetidina
Méthyl-1 *m*-hydroxyphényl-4 isonipécotate d'éthyle
m-oxydolantin
Oxidolantina
Oxipethidin, -e, -um
Oxipetidina
Oxypethidin, -um
Oxypetidin

Ho 446
Hoechst 10446
WIN 771

®Bemidon, -e ®Biphenal ®Oxydolantin

<u>Hydroxypethidine hydrochloride - Chlorhydrate d'hydroxypéthidine - Clorhidrato de hidroxipetidina</u>

$C_{15}H_{21}NO_3 \cdot HCl$

mol. wt. 299.8

% b. anh. 87.8

Isomethadone - Isométhadone - Isometadona

Synthetic substance - Substance synthétique - Sustancia sintética

$C_{21}H_{27}NO$

mol. wt. 309.2

% b. anh. 100

Sch. I (1961)

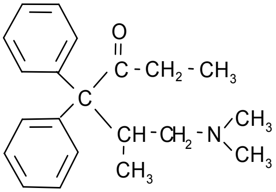

6-(dimethylamino)-5-methyl-4,4-diphenyl-3-hexanone
(Diméthylamino)-6 méthyl-5 diphényl-4,4 hexanone-3
6-dimetilamino-5-metil-4,4-difenil-3-hexanona

1,1-diphenyl-1-(dimethyl-aminoisopropyl)butanone-2
1-dimethylamino-2-methyl-3,3-diphenyl-4-hexanone
4,4-difenil-5-metil-6-dimetilamino-3-hexanona
4,4-diphenyl-5-methyl-6-dimethyl-aminohexanone-3
6-dimethylamino-4,4-diphenyl-5-methyl-3-hexanone
6-dimethylamino-5-methyl-4,4-diphenyl-3-hexanon
6-dimethylamino-5-methyl-4,4-diphenylhexan-3-one
6-dimetylamino-5-metyl-4,4-difenyl-3-heksanon
Diphényl-4,4 méthyl-5 diméthylamino-6 hexanone-3
Isoadanon, -e
Isoadona
Isoamidon, -a, -e
Isometadon, -a, -e
Isomethadon, -um
Isopolamidon

442 C 47
BW 47-442
NIH 2880
WIN 1783

®Liden

<u>Isomethadone hydrobromide - Bromhydrate d'isométhadone - Bromhidrato de isometadona</u>

$C_{21}H_{27}NO \cdot HBr$

mol. wt. 390.1

% b. anh. 79.3

<u>Isomethadone hydrochloride - Chlorhydrate d'isométhadone - Clorhidrato de isometadona</u>

$C_{21}H_{27}NO \cdot HCl \cdot H_2O$

mol. wt. 363.9

% b. anh. 85.0

®Liden

Ketazolam - Kétazolam - Ketazolam

Synthetic substance - Substance synthétique - Sustancia sintética

$C_{20}H_{17}ClN_2O_3$

mol. wt. 368.8

% b. anh. 100

Sch. IV (1971)

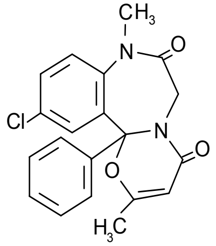

11-chloro-8,12*b*-dihydro-2,8-dimethyl-12*b*-phenyl-4*H*-[1,3]oxazino[3,2-*d*][1,4]benzodiazepine-4,7(6*H*)-dione
Chloro-11 dihydro-8,12*b* diméthyl-2,8 phényl-12*b* 4*H*-oxazino-[1,3][3,2-*d*]benzodiazépine[1,4] (6*H*)-dione-4,7
11-cloro-8,12*b*-dihidro-2,8-dimetil-12*b*-fenil-4*H*-[1,3]oxazino[3,2-*d*][1,4]benzodiazepin-4,7(6*H*)-diona

11-chlor-2,8-dimethyl-12*b*-phenyl-8,12*b*-dihydro-4H-[1,3]oxacino[3,2-*d*][1,4]benzodiazepin-4,7(6H)-dion
11-cloro-8,12*b*-dihidro-2,8-dimetil-12*b*-fenil-4*H*-[1,3]-oxazino-[3,2-*d*][1,4]benzodiacepina-4,7(6*H*)-diona
4*H*-[1,3]-oxazino[3,2-*d*][1,4]benzodiazepin-4,7(6*H*)-dione, 11-chloro-8,12*b*-dihydro-2,8-dimethyl-12*b*-phenyl-
Chloro-11 diméthyl-2,8 phényl-12*b* dihydro-8,12*b*4*H*,6*H*-[oxazino-1,3] [3,2-*d*] [benzodiazépine-1,4] dione-4,7
Ketazolamum

U 28774

®Anseren
®Ansieten
®Ansietil
®Anxon
Conquan
®Contamex
Contamex mite
®Grifoketam
Ketapas
®Larpaz
®Loftran
®Marcen
®Parcil
®Sedatival
®Sedotime
®Solatran
Unacalm
®Unakalm

Ketobemidone - Cétobémidone - Cetobemidona

Synthetic substance - Substance synthétique - Sustancia sintética

$C_{15}H_{21}NO_2$

mol. wt. 247.3

% b. anh. 100

Sch. I, IV (1961)

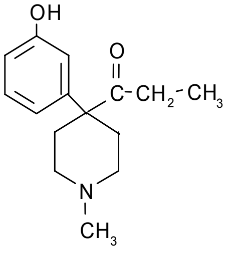

4-*m*-hydroxyphenyl-1-methyl-4-propionylpiperidine
m-hydroxy-4 phényl méthyl-1 propionyl-4 pipéridine
4-*m*-hidroxifenil-1-metil-4-propionilpiperidina

(3-hydroxyphenyl)-1-methyl-4-piperidiläthylketon
(Hydroxy-3 phényl)-4-méthyl-1 pipéridyl-4 éthylcetone
1-[4-(3-hydroxyphenyl)-1-methyl-4-piperidyl]-1-propanone
1-[4-(3-hydroxyphenyl)-1-methyl-4-piperidyl]propan-1-on
1-[4-(*m*-hydroxyphenyl)-1-methyl-4-piperidyl]-1-propanone
1-[4-(*m*-hydroxy-phenyl)-1-methyl-piperidin-4-yl]-propan-1-on
1-methyl-4-(3'-hydroxyphenyl)-4-propionyl-piperidin
1-methyl-4-(*meta*hydroxyphenyl)-piperidine-4-ethylketone
1-methyl-4-(*m*-hydroxyphenyl)-4-piperidyl-ethylketone
1-methyl-4-(*m*-oxyphenyl)-4-propionyl piperidin
1-methyl-4-*meta*hydroxyphenyl-4-propionyl-piperidine
1-metil-4-(*m*-ossi-fenil)-piperidin-4-etilchetone
1-metil-4-(*m*-oxifenil)-4-propionilpiperidina
1-metil-4-*meta*hidroxifenil-4-propionilpiperidina
1-metyl-4-(*m*-oxifenyl)-4-piperidyletylketon
1-propanone, 1-[4-(3-hydroxyphenyl)-1-methyl-4-piperidinyl]-
4-(3-hidroxifenil)-1-metil-4-piperidil-etil-cetona
4-(3-hydroxyphenyl)-1-methyl-4-propionylpiperidin, -e
4-*meta*-hidroxifenil-1-metil-4-propionilpiperidina
4-*meta*-hydroksyfenyl-1-metyl-4-propionylpiperidin
4-*meta*-hydroxyphenyl-1-methyl-4-propionylpiperidine
4-propionyl-4-*m*-hydroxy-phenyl-1-methylpiperidine
Cetobemidon, -a, -e, -um
Chetobemidone
Ethyl cétone (hydroxyphényl-3)-4 méthyl-4 pipéridyl-4
Ethyl-4-[4-(*m*-hydroxyphenyl)-*N*-methyl-piperidyl]ketone
Ketobemidon, -a, -um
Méta-hydroxy-4 phényl méthyl-1 propionyl-4 pipéridine
Méthyl-1 (*m*-hydroxyphényl)-4 propionyl-4 pipéridine

A 21 Lundbeck
Ciba 7115

Ketobemidone hydrochloride - Chlorhydrate de cétobémidone - Clorhidrato de cetobemidona

$C_{15}H_{21}NO_2 \cdot HCl$

mol. wt. 283.8

% b. anh. 87.2

Hoechst 10720
7225 Ciba
WIN 1539

Cetogin, -e	®Cymidon	®Ketogin
®Cliradin	®Ketodur	®Ketorax
®Cliradon	®Ketogan*	Kliradon

Lefetamine - Léfétamine - Lefetamina

Synthetic substance - Substance synthétique - Sustancia sintética

$C_{16}H_{19}N$

mol. wt. 225.3

% b. anh. 100

Sch. IV (1971)

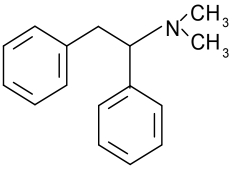

(-)-*N*,*N*-dimethyl-1,2-diphenylethylamine
(-)-*N*,*N*-diméthyl diphényl-1,2 ethylamine
(-)-*N*,*N*-dimetil-1,2-difeniletilamina

(-)-1-dimethylamino-1,2-diphenylethane
(-)-1-dimetilamino-1,2-difeniletano
(-)-diméthylamino-1 diphényl-1,2 éthane
(-)-*N*,*N*-dimethylstilbylamine
(-)-*N*,*N*-dimethyl-*α*-phenylbenzenethanamin
[(*R*)-1,2-diphenylethyl]dimethylazan
Alpha-phenyl-*N*,*N*-dimethylphenethylamine
Benzeneethanamine, *N*,*N*-dimethyl-*α*-phenyl-, (*R*)-
Lefetamin, -um
SPA
SPA-L

Lefetamine hydrochloride - Chlorhydrate de léfétamine - Clorhidrato de lefetamina

$C_{16}H_{19}N \cdot HCl$

mol. wt. 261.8

% b. anh. 86.0

Lephetamine hydrochloride

®Calmodor ®Santenol ®SPA

Levamfetamine - Lévamfétamine - Levanfetamina

Synthetic substance - Substance synthétique - Sustancia sintética

$C_9H_{13}N$

mol. wt. 135.2

% b. anh. 100

Sch. II (1971)

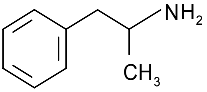

(-)-(*R*)-*α*-methylphenethylamine
(-)-(*R*)-*α*-méthylphénéthylamine
(-)-(*R*)-*α*-metilfenetilamina

(-)-*alpha*-methyl-phenäthylamin
(-)-*alpha*-methylphenethylamine
(-)-amino-2 phényl-1 propane
(-)-amphetamine
(-)-phényl-1 amino-2 propane
(-)-*α*-methylphenethylamine
(*R*)-1-phenylpropan-2-ylazan
(*R*)-*α*-methylbenzeneethanamine
Benzeneethanamine, *α*-methyl-, (*R*)-
l-1-phenyl-2-aminopropane
l-*alfa*-metilfeniletilamina
l-*alpha*-methylphenethylamine
l-*alpha*-méthylphényléthylamine
l-amphetamine
Levamfetamin, -um
Levamphetamin, -a, -e, -um
Lévamphétamine
Levo-amphetamine
Levo-amphétamine
l-*α*-phenylisopropylamine

®Durophet** ®Novadex

Levamfetamine alginate - Alginate de lévamfétamine - Alginato de levanfetamina

Levo-amphetamine alginate

®Levonor

Levamfetamine succinate - Succinate de lévamfétamine - Succinato de levanfetamina

$C_9H_{13}N \cdot C_4H_6O_4$

mol. wt. 253.3

% b. anh. 53.4

(-)-*α*-methylphenethylamine succinate (1:1)
1-phenyl-2-amino propane succinate
1-*α*-methylphenethylamine succinate
Amphetamine, *levo* succinate
Butanedioic acid, compound with (-)-*α*-methylbenzeneethanamine (1:1)
Levo-amphetamine succinate
α-2-phenylaminopropane succinate

®Amodril ®Cydril ®Novadex
®Apcol ®Miagret ®Pedestal

Levamfetamine sulfate - Sulfate de lévamfétamine - Sulfato de levanfetamina

$(C_9H_{13}N)_2 \cdot H_2SO_4$

mol. wt. 368.5

% b. anh. 73.4

®Ad Nil ®Lavabo ®Ufora
®Amphedrine M ®Levedrine

Levometamfetamine - Lévométamfétamine - Levometanfetamina

Synthetic substance - Substance synthétique - Sustancia sintética

$C_{10}H_{15}N$

mol. wt. 149.2

% b. anh. 100

Sch. II (1971)

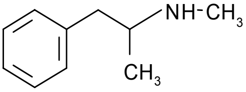

(-)-*N*,*α*-dimethylphenethylamine
(-)-diméthyl-*N*,*α*-phénéthylamine
(-)-*N*,*α*-dimetilfenetilamina

(-)-(2*R*)-*N*-méthyl-1-phénylpropan-2-amine
(-)-(*R*)-*N*,*α*-dimethylphenethylamine
(-)-(*R*)-*N*,*α*-dimetilfenetilamina
(-)-2-[methylamino]-1-phenylpropane
(-)-deoxyephedrine
(-)-methamphetamine
(*R*)-(methyl)(1-phenylpropan-2-yl)azan
Benzeneethanamine, N,*α*-dimethyl-, (*R*)-
Levmetamfetamin, -um
Levomethamphetamin, -e, -a, -um
Lévométhamphétamine
l-N-alfa-dimetilfeniletilamina
l-N-alpha-dimethylphenylethylamine
l-N-alpha-diméthylphényléthylamine

Levometamfetamine hydrochloride - Chlorhydrate de lévométamfétamine - Clorhidrato de levometanfetamina

$C_{10}H_{15}N \cdot HCl$

mol. wt. 185.7

% b. anh. 80.3

Levomethorphan - Lévométhorphane - Levometorfano

Synthetic substance - Substance synthétique - Sustancia sintética

$C_{18}H_{25}NO$

mol. wt. 271.4

% b. anh. 100

Sch. I (1961)

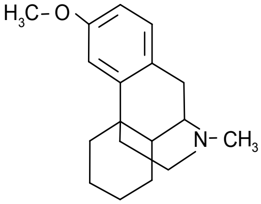

(-)-3-methoxy-*N*-methylmorphinan
(-)-méthoxy-3 *N*-méthylmorphinane
(-)-3-metoxi-*N*-metilmorfinán

Dextromethorphan is not under international control.
Le dextrométhorphane ne se trouve pas sous contrôle international.
El dextrometorfano no está sometido a fiscalización internacional.

(-)-3-metoksy-*N*-metylmorfinan
(-)-3-metossi-*N*-metil-morfinano
(9*R*,13*R*,14*R*)-3-methoxy-17-methylmorphinan
3-methoxy-*N*-methylmorphinan
l-1,2,3,9,10,10*a*-hexahydro-6-methoxy-11-methyl-4*H*-10,4*a*-iminoethanophenanthrene
l-3-methoxy-17-methylmorphinan
l-3-metoxi-*N*-metylmorfinan
Levomethorphanum
Levometorfán
Morphinan, 3-methoxy-17-methyl-

Ro 1-5470-6
Ro 1-7788

<u>Levomethorphan hydrobromide - Bromhydrate de lévométhorphane - Bromhidrato de levometorfano</u>

$C_{18}H_{25}NO \cdot HBr$

mol. wt. 283.4

% b. anh. 95.8

<u>Levomethorphan tartrate - Tartrate de lévométhorphane - Tartrato de levometorfano</u>

$C_{18}H_{25}NO \cdot C_4H_6O_6$

mol. wt. 421.5

% b. anh. 64.4

Levomoramide - Lévomoramide - Levomoramida

Synthetic substance - Substance synthétique - Sustancia sintética

$C_{25}H_{32}N_2O_2$

mol. wt. 392.6

% b. anh. 100

Sch. I (1961)

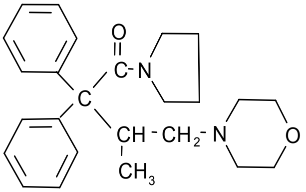

(-)-4-[2-methyl-4-oxo-3,3-diphenyl-4-(1-pyrrolidinyl)butyl]morpholine
(-)-[méthyl-2 oxo-4 diphényl-3,3 (pyrrolidinyl-1)-4 butyl]-4 morpholine
(-)-4-[2-metil-4-oxo-3,3-difenil-4-(l-pirrolidinil)butil]morfolina

(-)-1-(3-methyl-4-morpholino-2,2-diphenylbutyryl)pyrrolidin, -e
(-)-1-(*β*-methyl-*γ*-morpholino-*α*,*α*-diphenylbutyryl)pyrrolidine
(-)-1-[3-methyl-4-(4-morpholinyl)-1-oxo-2,2-diphenylbutyl]pyrrolidin
(-)-3-metil-2,2-difenil-4-morfolinbutirilpirrolidina
(-)-4-(2-methyl-4-oxo-3,3-diphenyl-4-pyrrolidin-1-ylbutyl)morpholine
(-)-4-[2-metyl-4-okso-3,3-difenyl-4-(1-pyrrolidinyl)butyl]morfolin
(-)-4-morpholino-3-methyl-2,2-diphenylbutyrylpyrrolidin
(-)-*N*-(2,2-diphenyl-3-methyl-4-morpholino-butyryl)-pyrrolidin
(*R*)-1-[3-methyl-4-(4-morpholinyl)-1-oxo-2,2-diphenylbutyl]pyrrolidine
(*R*)-3-methyl-4-morpholino-2,2-diphenyl-1-(pyrrolidin-1-yl)butan-1-on
l-1-(3-methyl-4-morpholino-2,2-diphenylbutyryl) pyrrolidine
l-3-methyl-2,2-diphenyl-4-morpholinobutyryl-pyrrolidine

Levomoramid, -a, -e, -um
l-méthyl-3 diphényl-2,2 morpholino-4 butyryl pyrrolidine
Pyrrolidine, 1-[3-methyl-4-(4-morpholinyl)-1-oxo-2,2-diphenylbutyl]-, (*R*)-

Levomoramide dihydrochloride - Dichlorhydrate de lévomoramide - Diclorhidrato de levomoramida

$C_{25}H_{32}N_2O_2 \cdot 2HCl$

mol. wt. 465.5

% b. anh. 84.3

Levophenacylmorphan - Lévophénacylmorphane - Levofenacilmorfano

Synthetic substance - Substance synthétique - Sustancia sintética

$C_{24}H_{27}NO_2$

mol. wt. 361.5

% b. anh. 100

Sch. I (1961)

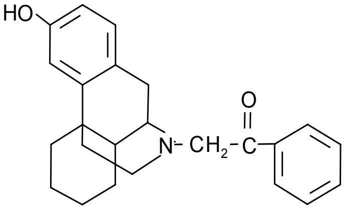

(-)-3-hydroxy-*N*-phenacylmorphinan
(-)-hydroxy-3 *N*-phénacylmorphinane
(-)-3-hidroxi-*N*-fenacilmorfinán

(-)-17-phenacylmorphinan-3-o1
(-)-3-hydroksy-*N*-fenacylmorfinan
(-)-*α*-(3-hydroxy-17-morphinanyl)acetophenon
17-(2-oxo-2-phenylethyl)-morphinan-3-o1
2-(1,2,3,9,l0,l0*α*-hexahydro-6-hydroxy-4*H*-10,4*α*-iminoethano-phenanthren-11-yl) acetophenone
2-(3-hydroxymorphinan-17-yl)-1-phenylethanon
2-[(9*R*,13*R*,14*R*)-3-hydroxymorphinan-17-yl]-1-phenylethanon
Benzorphanol
Hydroxy-*N*-phenacylmorphinan
l-3-oxi-*N*-fenacylmorfinan
Levofenacetylmorfan
Levofenacilmorfán
Levophenacylmorphan, -e, um
Morphinan-3-ol, 17-(2-oxo-2-phenyethyl)-

ARC-1-B-17
Ro 4-0288

Levophenacylmorphan hydrochloride -
Chlorhydrate de lévophénacylmorphane - Clorhidrato de levofenacilmorfano

$C_{24}H_{27}NO_2 \cdot HCl$

mol. wt. 398.0

% b. anh. 90.8

Levophenacylmorphan methylsulfonate -
Méthylsulfonate de lévophénacylmorphane - Metilsulfonato de levofenacilmorfán

$C_{24}H_{27}NO_2 \cdot CH_3SO_3H$

mol. wt. 457.6

% b. anh. 79.0

Levophenacylmorphan mesilate

NIH 7525

Levorphanol - Lévorphanol - Levorfanol

Synthetic substance - Substance synthétique - Sustancia sintética

$C_{17}H_{23}NO$

mol. wt. 257.3

% b. anh. 100

Sch. I (1961)

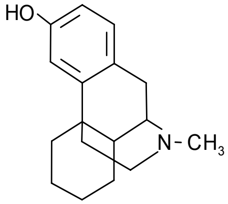

(-)-3-hydroxy-*N*-methylmorphinan
(-)-hydroxy-3 *N*-méthylmorphinane
(-)-3-hidroxi-*N*-metilmorfinán

Dextrophan is not under international control.
Le dextrorphane ne se trouve pas sous contrôle international.
El dextrorfano no está sometido a fiscalización internacional.

(-)-17-methylmorphinan-3-ol
(-)-3-hydroksy-*N*-metylmorfinan
(-)-3-idrossi-*N*-metilmorfinano
(-)-3-oxy-*N*-methylmorphinan
(9*R*,13*R*,14*R*)-17-methyl-morphinan-3-ol
l-1,2,3,9,10,10*α*-hexahydro-11-methyl-4*H*-10,4*α*-iminoethanophenanthren-6-ol
l-3-hydroxy-*N*-methylmorphinan
l-3-oxi-*N*-metylmorfinan
Lävorphan
Levorfan, -ol, -olo
Levorphan, -e, -um
Methorphinan
Morphinan-3-ol, 17-methyl-

Ro 1-5431

Levorphanol hydrochloride - Chlorhydrate de lévorphanol - Clorhidrato de levorfanol

$C_{17}H_{23}NO \cdot HCl$

mol. wt. 293.8

% b. anh. 87.6

Levorphanol tartrate - Tartrate de lévorphanol - Tartrato de levorfanol

$C_{17}H_{23}NO \cdot C_4H_6O_6 \cdot 2H_2O$

mol. wt. 443.0

% b. anh. 58.0

17-methylmorphinan-3-ol tartrate (1:1)
17-methylmorphinan-3-ol, tartrate (1:1) (salt) dihydrate
l-3-hydroxy-*N*-methylmorphinan bitartrate
Morphinan-3-ol, 17-methyl-, [*R*-(*R**,*R**)]-2,3-dihydroxybutanedioate (1:1) (salt), dihydrate

NIH 4590
Ro 1-5431-7

®Aromarona ®Dromoran ®Lemoran
®Aromarone ®Laemoranum ®Levo-dromoran

Loprazolam - Loprazolam - Loprazolam

Synthetic substance - Substance synthétique - Sustancia sintética

$C_{23}H_{21}ClN_6O_3$

mol. wt. 464.9

% b. anh. 100

Sch. IV (1971)

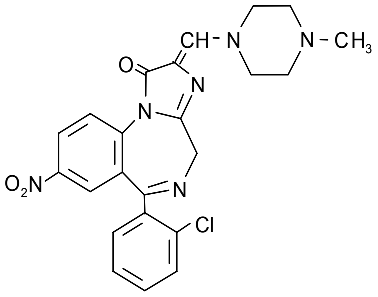

6-(*o*-chlorophenyl)-2,4-dihydro-2-[(4-methyl-1-piperazinyl)methylene]-8-nitro-1*H*-imidazo[1,2-*a*][1,4] benzodiazepin-1-one
(*o*-chlorophényl)-6 dihydro-2,4 [(méthyl-4 pipérazinyl-1)méthylène]-2 nitro-8 1*H*-imidazo[1,2-*a*] benzodiazépine[1,4] one-1
6-(*o*-clorofenil)-2,4-dihidro-2[(4-metil-1-piperacinil)metileno]-8-nitro-1*H*-imidazo[1,2-*a*][1,4] benzodiazepin-1-ona

(6-(2-chlorophenyl) -2,4-dihydro-2-(4-methylpiperazin-1-yl methylene) -8- nitro-1*H*-imidazo[1,2-*a*][1,4] benzodiazepin-1-one
(Chloro-2 phényl)-6 [(méthyl-4 pipérazinyl-1)méthylène]-2 nitro-8 dihydro-2,4 1*H*-imidazo[1,2-*a*] benzodiazépine-[1,4] one-1
(*Z*)-(6-(2-chlorophenyl) -2,4-dihydro-2-[(4-methyl-1-piperazinyl)methylene] -8-nitro-1*H*-imidazo[1,2-*a*][1,4] benzodiazepin-1-one
1*H*-imidazo[1,2-*a*][1,4]benzodiazepin-1-one, 6-(2-chloro-phenyl)-2,4-dihydro-2-[(4-methyl-1-piperazinyl) methylene]-8-nitro-
6-(2-chlorophenyl)-2-[(*Z*)-4-methylpiperazin-1-ylmethylen]-8-nitro-2,4-dihydro-1*H*-imidazo[1,2-*a*][1,4] benzodiazepin-1-on

®Dormonoct ®Halvane ®Ribsa 1 ®Ribsa 2

Loprazolam mesilate - Mésilate de loprazolam - Mesilato de loprazolam

$C_{23}H_{21}ClN_{6}0_{3} \cdot CH_{3}SO_{3}H$	$C_{23}H_{21}ClN_{6}O_{3} \cdot CH_{3}SO_{3}H \cdot H_{2}O$
mol. wt. 561.0	mol. wt. 579.0
% b. anh. 82.9	% b. anh. 80.3

Loprazolam mesylate
Loprazolam methanesulfonate
Loprazolam methylsulfonate

HR 158
RU 31158

®Avlane
®Dormonoct
®Havlane
®Loprazolam
®Somnovit
®Sonin

Lorazepam - Lorazépam - Lorazepam

Synthetic substance - Substance synthétique - Sustancia sintética

$C_{15}H_{10}Cl_{2}N_{2}O_{2}$

mol. wt. 321.2

% b. anh. 100

Sch. IV (1971)

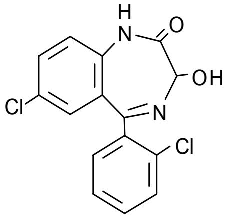

7-chloro-5-(*o*-chlorophenyl)-1,3-dihydro-3-hydroxy-2*H*-1,4-benzodiazepin-2-one
Chloro-7-(*o*-chlorophényl)-5 dihydro-1,3 hydroxy-3 2*H*-benzodiazépine-1,4 one-2
7-cloro-5-(*o*-clorofenil)-1,3-dihidro-3-hidroxi-2*H*-1,4-benzodiazepin-2-ona

(*R*,*S*)-7-chlor-5-(*o*-chlorphenyl)-1,3-dihydro-3-hydroxy-2*H*-1,4-benzodiazepin-2-on
2*H*-1,4-benzodiazepin-2-one, 7-chloro-5-(2-chlorophenyl)-1,3-dihydro-3-hydroxy-
7-chlor-5-(2-chlorphenyl)-1,3-dihydro-3-hydroxy-2*H*-1,4-benzodiazepin-2-on, -e
7-chlor-5-(*o*-chlorphenyl)-1,3-dihydro-3-hydroxy-2*H*-1,4-benzodiazepin-2-on
7-chloro-5-(2-chlorophenyl)-1,3-dihydro-3-hydroxy-2*H*-1,4-benzodiazepin-2-one
Chloro-7 (*o*-chlorophényl)-5 dihydro-1,3 hydroxy-3 1*H*-benzodiazépine-1,4 one-2
Loracepán
Lorazepamum

CB 8133
WY 4036

®Abbloraz
®Abinol
®Actional L
®Activan
®Albium
®Almazine
®Alplacasse
®Alzapam
®Amparax
®Ansilor
®Ansiopan
®Ansiotex
®Aplacasse
®Apo Lorazepam
®Aripax
®Arivan
®Aten 1
®Aten 2.5
®Ativan
®ATV
®Azepam
®Azrogen
®Blesin
®Bonatranquan
®Bonton
®Calmese
®Centrex
®Control
®Dafne 1
®Dafne 2.5
®Diafor
®Donix
®Dorm
®Duralozam
®Efasedan
Emotical

®Emotion
®Emotival
®Enerpax
®Equilam
®Falex 2.5
®Grosanevron
®Idalprem
®Kalmalin
Kalmann
®Kendol
®Laderol
®Larpose
®Laubeel
®Lauracalm
®Locium
®Lomesta
Lonnax
Lopam
®Lorabenz
®Loracepam
®Lorafen
®Lorafim
®Loram
®Loramed
®Loranase
®Lorapam
®Lorapine
Lorapax 1
®Lorans
®Lorasifar
®Lorasolid
®Loratensil
®Loratin
®Loratril
®Lorax
®Loraz
®Lorazam
®Lorazene
®Lorazep von ct
®Lorazepam
®Lorazepam Dorom
®Lorazepam Duncan
®Lorazepam Efeka
®Lorazepam EF
®Lorazepam Eurogenerics
®Lorazepam Fabra
®Lorazepam Genericon
®Lorazepam Intensol
®Lorazepam Lannacher
®Lorazepam Medical
®Lorazepam Neuraxpharm
®Lorazepam Northia
®Lorazepam Ratio
®Lorazepam Teva
®Lorazepan
®Lorazepan Chobet
®Lorazepan Omni
®Lorazepan Richet
®Lorenin
®Lorepam
®Lorepan
Loretensil
®Loridem
Loril
®Lorinax
®Lorivan
®Lorsedal
®Lorsilan
®Lutawin
®Magrilan plus*
®Max Pax
®Merlit
Merlitt
®Melivan
®Mesmerin
®Moderal
®Nandecol
®Nervistop L
®NIC
®Nic Ima
®Nifalin
®Noan Gap
®Nonazepam
®Norityl
®Novhepar
®Novolorazepam
®Novolorazem
®Noxaben
®Nu-Loraz
®Orfidal
®Orfidal Wyeth
®Pantranquil
®Placidia
®Plenisedan
®Pro Dorm
®Proneurit
®Proserum
®Psicopax
®Punktyl
®Quait
®Reductol*
®Relex
®Renaquil
®Rocosgen
®Sanelpam
®Sebor
®Securit
®Sedacalm
®Sedarkey
®Sedatival
®Sedazepan
®Sedazin
®Sedicepan
®Sedizepan
®Serenase
®Sidenar
®Sinestron
®Somagerol
Sossegrad
Stabilin
®Symplex
®Somnium*
®Tavor
®Temesta
®Témesta
®Tensopan
®Thymal
®Titus
®Tolid
®Trankilium
®Tran-Qil
®Tranquipam
®Trapax
®Tratenamin
®Trisedan
®U-Pan
®Vanapam
®Vagofil
®Vigiten
®Wypax
®Zetaplos

Lorazepam mesilate - Mésilate de lorazépam - Mesilato de lorazepam

$C_{15}H_{10}Cl_2N_2O_2 \cdot CH_3SO_3H$

mol. wt. 417.3

% b. anh. 77.0

Lorazepam methanesulfonate
Lorazepam methylsulfonate

®Temesta

Lorazepam pivalate - Pivalate de lorazépam - Pivalato de lorazepam

$C_{15}H_{10}Cl_2N_2O_2 \cdot C_5H_{10}O_2$

mol. wt. 423.3

% b. anh. 75.9

Lorazepam trimethylacetate

®Divial
®Drupal
®Piralone
®Placinor
®Placinoral

Lormetazepam - Lormétazépam - Lormetazepam

Synthetic substance - Substance synthétique - Sustancia sintética

$C_{16}H_{12}Cl_2N_2O_2$

mol. wt. 335.2

% b. anh. 100

Sch. IV (1971)

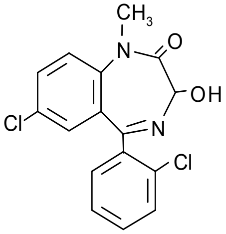

7-chloro-5-(*o*-chlorophenyl)-1,3-dihydro-3-hydroxy-1-methyl-2*H*-1,4-benzodiazepin-2-one
Chloro-7 (*o*-chlorophényl)-5 dihydro-1,3 hydroxy-3 méthyl-1 2*H*-benzodiazépine-1,4 one-2
7-cloro-5-(*o*-clorofenil)-1,3-dihidro-3-hidroxi-1-metil-2*H*-1,4-benzodiazepin-2-ona

1-methylorazepam
2*H*-1,4-benzodiazepin-2-one, 7-chloro-5-(2-chlorophenyl)-1,3-dihydro-3-hydroxy-1-methyl-
7-chlor-5-(2-chlorphenyl)-2,3-dihydro-3-hydroxy-1-methyl-1*H*-1,4-benzodiazepin-2-on
7-chlor-5-(2-chlorphenyl)-3-hydroxy-1-methyl-1,3-dihydro-2*H*-1,4-benzodiazepin-2-on
7-chlor-5-(2-chlorphenyl)-3-hydroxy-1-methyl-1*H*-1,4-benzodiazepin-2(3*H*)-on
7-chloro-5-(2-chlorophenyl)-1,3-dihydro-3-hydroxy-1-methyl-2*H*-1,4-benzodiazepin- 2-one
Chloro-7 (chloro-2 phényl)-5 hydroxy-3 méthyl-1 dihydro-1,3 2*H*-benzodiazépine-1,4 one-2
Lormetazepamum
Methylorazepam
N-methyllorazepam
N-metil-lorazepam

CH 757
Ro 5-5516
SHF 312
WY 4082
ZK 65997

®Aldosomnil
®Bidormil
®Dilamet
®Ergocalm
®Evamyl
®Lembrol
®Loramet
®Loranka
®Loretam
®Lormetazepam
®Lormetazepam acis
®Lormetazepam AL
®Lormetazepam Efeka
®Lormetazepam Eurogenics
®Lormetazepam Ratiopharm
®Minians
®Minias
®Noctamid, -e
®Noctamid forte
®Noctamid mite
®Nocten
®Noctofer
®Nocton
®Pronoctan
®Quietidin
®Repocal Lormeta
®Sanidorm
®Selobrina
®Stilaze
®Wyet Loramet

(+)-Lysergide - (+)-Lysergide - (+)-Lisérgida

Derivative of lysergic acid - Dérivé de l'acide lysergique - Derivado del ácido lisérgico

$C_{20}H_{25}N_3O$

mol. wt. 323.4

% b. anh. 100

Sch. I (1971)

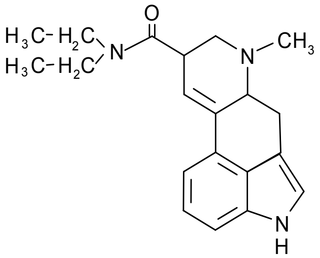

9,10-didehydro-*N*,*N*-diethyl-6-methylergoline-8*β*-carboxamide
didéhydro-9,10 N,N-diéthyl méthyl-6 ergoline-carboxamide-8*β*
9,10-didehidro-*N*,*N*-dietil-6-metilergolina-8*β*-carboxamida

(+)-*N*,*N*-diethyllysergamide
(+)-*N*,*N*-diéthyllysergamide
(+)-*N*,*N*-dietilisergamida
(8*β*)-9,10-didehydro-*N*,*N*-diethyl-6-methylergolin-8-carboxamid
4,6,6a,7,8,9-hexahydro-7-methylindolo(4,3,*f*,*g*)quinoline-9-carboxylic acid diethylamide
d-7-methyl-4,6,6*a*,7,8,9-hexahydroindolo-[4,3-*f*,*g*]chinolin-9-carbonsäurediethylamid
diéthylamide de l'acide *d*-lysergique
dietilamida del ácido *d*-lisérgico
d-lysergic acid diethylamide
LSD
LSD 25
Lysergamid, -e
Lysergid
Lysergsäure-diäthylamid
Méthyl-7 *N*,*N*-diméthyl hexahydro-4,6,6*a*,7,8,9-indolo[4,3*a*,3-*f*,*g*]quinoléinecarboxamide-9
N,*N*-diethyl *d*-lysergamid
N,*N*-diethyl-6-methyl-9,10-didehydroergolin-8*β*-carboxamid
N,*N*-diethyl-*d*-lysergamide

®Delysid

Lysergide *d*-tartrate - *d*-tartrate de lysergide - *d*-tartrato de lisérgida

$(C_{20}H_{25}N_3O)_2 \cdot C_4H_6O_6 \cdot 2H_2O$	$(C_{20}H_{25}N_3O)_2 \cdot C_4H_6O_6 \cdot 2CH_3OH$
mol. wt. 833.0	mol. wt. 861.0
% b. anh. 77.7	% b. anh. 75.1

Mazindol - Mazindol - Mazindol

Synthetic substance - Substance synthétique - Sustancia sintética

$C_{16}H_{13}ClN_2O$

mol. wt. 284.7

% b. anh. 100

Sch. IV (1971)

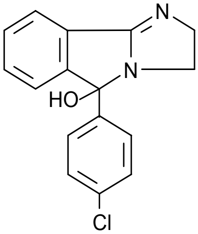

5-(*p*-chlorophenyl)-2,5-dihydro-3*H*-imidazo[2,1-*a*]isoindol-5-ol
(*p*-chlorophényl)-5 dihydro-2,5 3*H*-imidazo[2,1-*a*] isoindol ol-5
5-(*p*-clorofenil)-2,5-dihidro-3*H*-imidazo [2,1-*a*]isoindol-5-ol

3*H*-imidazo[2,1-*a*]isoindol-5-ol, 5-(4-chlorophenyl)-2,5-dihydro-
5-(4-chlorophenyl)-2,3-dihydro-5-hydroxy-5*H*-imidazo[2,1-*a*]isoindole
5-(4-chlorophenyl)-2,5-dihydro-3*H*-imidazo[2,1-*a*]isoindol-5-ol
5-(4-chlorphenyl)-2,5-dihydro-3*H*-imidazo[2,1-*a*]isoindol-5-ol
5-(*p*-chlor-phenyl)-2,5-dihydro-3*H*-imidazo[2,1-*a*]isoindol-5-ol
5-*p*-chlorophenyl-2,3-dihydro-5*H*-imidazo[2,1-*a*]isoindole-5-ol
5-*p*-chlorophenyl-5-hydroxy-2,3-dihydro-5*H*-imidazo[2,1-*a*]isoindole
Mazindolum

AN 488
SaH 42548

®Afilan
®Dasten
®Degonan
®Diestet
®Dimagrir
®Diminex
®Fagolipo
®Frugal
®Lipese
®Liofindol
®Magrilan
®Magrilán
Magrilon
®Maxi-Tratobes
®Mazanor
®Mazildene
®Mazinil
®Moderine
®Neotal
®Obenon
®Samonter
®Sanorex
®Solucaps
®Terenac
®Teronac

Mecloqualone - Mécloqualone - Meclocualona

Synthetic substance - Substance synthétique - Sustancia sintética

$C_{15}H_{11}ClN_2O$

mol. wt. 270.7

% b. anh. 100

Sch. II (1971)

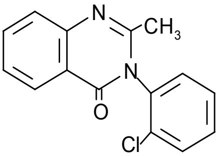

3-(*o*-chlorophenyl)-2-methyl-4(3*H*)quinazolinone
(*o*-chlorphényl)-3 méthyl-2 (3*H*)quinazolinone-4
3-(*o*-clorofenil)-2-metil-4(3*H*)quinazolinona

(chloro-2 phényl)-3 méthyl-2 dihydro-3,4 quinazolinone-4
2-methyl-3-(2-chlorophenyl)-4-quinazolone
2-methyl-3-(chlorophenyl)-4 quinazolone
3-(2-chlorphenyl)-2-methyl-4-(3*H*)-chinazolinon, -e
3-(2-chlorphenyl)-2-methylquinazolin-4(3H)-one
3-(*o*-chlorophenyl)-2-methyl-4-quinazolinone
3-(*o*-chlorphenyl)-2-methyl-3*H*-chinazolin-4-on
3-*o*-chlorophenyl-3,4-dihydro-2-methylquinazolin-4-one
4(3*H*)quinazolinone, 3-(2-chlorphenyl)-2-methyl-
Mecloqualon, -um
Methyl-2 (chloro-2' phenyl)-3 3*H*-quinazolinone-4

NSC 142005
W 4744

®Casfen	®Nubalgyl	®Nubirol	®Toninubalgyl
®Hypnon	®Nubarene	®Panactin	
®Iasson	Nubarène	®Sepadin	

Mecloqualone hydrochloride - Chlorhydrate de mécloqualone - Clorhidrato de meclocualona

$C_{15}H_{11}ClNO_2 \cdot HCl$

mol. wt. 307

% b. anh. 88.2

Medazepam - Médazépam - Medazepam

Synthetic substance - Substance synthétique - Sustancia sintética

$C_{16}H_{15}ClN_2$

mol. wt. 270.8

% b. anh. 100

Sch. IV (1971)

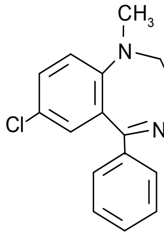

7-chloro-2,3-dihydro-1-methyl-5-phenyl-1*H*-1,4-benzodiazepine
Chloro-7 dihydro-2,3 méthyl-1 phényl-5 1*H*-benzodiazépine-1,4
7-cloro-2,3-dihidro-1-metil-5-fenil-1*H*-1,4-benzodiazepina

1*H*-1,4-benzodiazepine, 7-chloro-2,3-dihydro-1-methyl-5-phenyl-
4-amino-5-chloro-*N*-(2-diethylaminoethyl)-2-methoxybenzamide
4-amino-5-chloro-*N*-(2-diethylaminoethyl)-*o*-anisamide
7-chlor-1-methyl-5-phenyl-2,3-dihydro-1*H*-1,4-benzodiazepin
7-chlor-2,3-dihydro-1-methyl-5-phenyl-1*H*-1,4-benzodiazepin
7-cloro-2,3-dihidro-1-metil-5-fenil-1*H*-1,4-benzodiacepina
Chloro-7 méthyl-1 phényl-5 dihydro-2,3 1*H*-benzodiazépine-1,4
Medacepán
Medazepam, -a, -um

AHR 3070 C
MK 745
S 804

®Ansilan
®Ansius
®Anxitol
®Azepamid
®Becamedic
®Benson
®Betriple Relax
®Camarines
Ciclotran
®Debrum*
®Diepin
®Elbrus
®Enobrin
®Esmail
®Glorium
®Hibinil
Klidrax
®Kobazepam
®Lasazepam
®Lerisum
Lesmit
Luzepin
®Medalema
®Medaurin
®Medazepam AWD
®Medazepol
®Megasedan
®Metonas
Mezapam
®Mezepan
®Moderakid
®Narsis
®Neuromit
®Nevololon
®Nivelton
®Nobraksin
®Nobral
®Nobredan
®Nobritol
®Nobritol F
®Nobrium
®Nobrium AD
Pamnace
®Pazital
®Psiquium
Randum*
®Raporan
®Resmit
®Resmitoron
®Rudotel
®Rusedal
®Sedepam
®Seremit
®Serenium
Sicosom
®Siman
®Siozepam
®Stratium
®Templane
®Templane retard
®Terzedin
®Tranko-Buskas
®Tranquilax
®Tranquirax*
®Valenio
®Vegatar

Medazepam dibunate - Dibunate de médazépam - Dibunato de medazepam

$C_{16}H_{15}ClN_2 \cdot C_{18}H_{24}O_3S$

mol. wt. 591.3

% b. anh. 45.8

Medazepam 2,6-di-*tert*-butyl-1,5-naphthalenesulfonate

®Navizil

Medazepam hydrochloride - Chlorhydrate de médazépam - Clorhidrato de medazepam

$C_{16}H_{15}ClN_2 \cdot HCl$

mol. wt. 307.2

% b. anh. 88.2

1*H*-1,4-benzodiazepine, 7-chloro-2,3-dihydro-1-methyl-5-phenyl-,monohydrochloride
7-chloro-2,3-dihydro-1-methyl-5-phenyl-1*H*-1,4-benzodiazepine monohydrochloride

Ro 5-4556

Mefenorex - Méfenorex - Mefenorex

Synthetic substance - Substance synthétique - Sustancia sintética

$C_{12}H_{18}ClN$

mol. wt. 211.7

% b. anh. 100

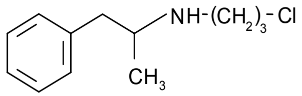

Sch. IV (1971)

N-(3-chloropropyl)-*α*-methylphenethylamine
N-(chloropropyl-3)-*α*-méthylphénéthylamine
N-(3-cloropropil)-*α*-metilfenetilamina

(3-chlorpropyl)(1-phenylpropan-2-yl)azan
1-fenil-2-(3-cloropropilamino)propano
1-phenyl-2-(3-chloropropylamino)propane
Benzeneethanamine, *N*-(3-chloropropyl)-*α*-methyl-
Chlorpropylamphetamin
dl-*N*-(3-chloropropyl)-*alpha*-methylphenethylamine
dl-*N*-(3-cloropropil)-*alfa*-metilfenetilamina
dl-*N*-(chloropropyl-3)-*alpha*-méthylphénéthylamine
Mefenorexum
N-(3-chloropropyl)-*alpha*-methylphenethylamine
N-(3-chloropropyl)-amphetamine
N-(3-chloropropyl)-*α*-methylphenethylamine
N-(3-cloropropil)-1-metil-2-fenil-etilamina
N-(3-cloropropil)-*alfa*-metilfenetilamina
N-(chloro-3 propyl) *alpha*-méthylphénéthylamine
N-(chloropropyl-3) *alpha*-méthylphénéthylamine

Mefenorex hydrochloride - Chlorhydrate de méfénorex - Clorhidrato de mefenorex

$C_{12}H_{18}ClN \cdot HCl$

mol. wt. 248.2

% b. anh. 85.3

Benzeneethanamine, *N*-(3-chloropropyl)-*α*-methyl-, hydrochloride
Chlorpropylamphetamine hydrochloride
N-(3-chloropropyl)-*α*-methylphenethylamine hydrochloride

Ro 4-5282

Anexate
®Doracil
®Incital
®Pondinil
®Pondinol
®Rondimen
Super Emagrin**

Meprobamate – Méprobamate - Meprobamato

Synthetic substance - Substance synthétique - Sustancia sintética

$C_9H_{18}N_2O_4$

mol. wt. 218.3

% b. anh. 100

Sch. IV (1971)

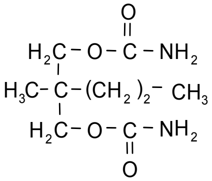

2-methyl-2-propyl-1,3-propanediol dicarbamate
Dicarbamate de méthyl-2 propyl-2 propanediol-1,3
Dicarbamato de 2-metil-2-propil-1,3-propanediol

(2-methyl-2-propylpropan-1,3-diyl)dicarbamat
1,3-propanediol, 2-methyl-2-propyl-, dicarbamate
2,2-*bis*-(carbamoxymethyl)-pentanum
2,2-di(carbamoyloxymethyl)pentan, -e
2-carbamoyloxymethyl-2-methylpentylcarbamate
2-methyl-2-*n*-propyl-1,3-propandiol-dicarbamin-säureester
2-methyl-2-*n*-propyl-1,3-propondiol dicarbamate
2-methyl-2-*n*-propyltrimethylendicarbamat
2-methyl-2-propylpropan-diol-(1,3)-dikarbamat

2-methyl-2-propyltrimethylene dicarbamate
2-metil-2-*n*-propil-1,3-propandiolodicarbamato
Carbamic acid 2-methyl-2-propyltrimethylene ester
Dicarbamate de méthyl-2 propyl-2 propanediyle-1,2
Dicarbamate de méthyl-2 propyl-2 triméthylène
Ester dicarbamique de 2-méthyle-2-propyle propane-diol-1,3
Meprobamat, -um
Methylpropylpropanodiolum dicarbaminicum
Procalmadiol
Procalmidol

217 Mep*
®282 Mep**
3-P bamate
Acodon
®Adalgur*
®Agetran
®Agmabamate
Alginina**
Allergassi*
®Amepromat
Ameritrat*
®Amosene
Anasma**
®Anastress
Anathylmon
®Anathymon
Andaksin
Andaskin
®Andaxin
®Anervan*
Anerven*
®Aneural
®Aneurol
Aneuxal
Aneuxral
Anfoneurol
Angionitril
®Angular
Ansiatan
®Ansietan
®Ansil
®Ansiowas
Anural
®Anxietil
®Anxioletas
Anxydin compuesto
®Apacil
®Apascil
Api-calm
®Apo Meprobamate
®Appetrol*
®Arcoban
®Arpon
®Artolon
Artrodesmol extra*
Artrosone*
Artrozone
Ascortone*
Asmo Hubber*
Asmo Hubber forte*
Astha-calm
Ataraxin, -e
Atarogen *
Atarogen 200
Atarogen 400
Atma sanol*
®Atraxin
Atroverina forte
®Ayeramate
®Bama
®Bamadex**
®Bamate
®Bametinas
®Bamo
®Bamo 400
®Ban Pain*
Baron
Bayacen**
Bellapasil
Benactymat*
Bengimate*
Betabamato
Bio-delta
®Biobamat, -e
Biosedon
®Bitabamate
BJ-pyrony*
®Briscopyn*
Brobamate
Brom-hioscin espasmolitico**
Butartrol*
CB Gin
Cadexyl
Cadiprol
Calacidol composto
®Calmadin
Calmantyl
®Calmate
®Calmax
Calmeco*
Calmepuy**
Calmexyl V
Calmimeprol**
®Calmiren
Calmonyl
Calmotone
®Canquil
Canquil 400
®Cap-O-Tran
®Carb-A-Med
®Carbaxin
Cardio-Hubber*
Cardio-Setran*
Cardiocor*
Cardiofren
Casil
®Centraline
Centrosed
Chemepro
Chinprogin
®Chlorbamate
Ciclostal*
®Cirpon
®Cirponyl
®Clindorm*
Codelprone
Collugin M*
Colofen
®Coprobate
Corequil 20
Corfinosel*
Coritranquil
®Coritrat**
Corti-ostochont*
Cortidurazon*
®Cortran
Crampiton**
®Crestanil
Cusitan*
Cybamate
Cyclex*
Cyclostal*
®Cycotran
®Cyrpon
®Cyrpon forte
®Dabrobamat
®Dabromat
Dagin
Dalca**
®Dapaz
Daribamat
®Daritran*
Decapryn M
Decuplon**
Depagin
Deparon

Deplix
Depresorin
®Deprol*
®Desabam
®Descraptin
Desenaler*
®Despasmol
®Detensitral*
Diaprosa*
®Diazemat*
®Diazeprin*
Dibromol
Dicandiol
Dimepro
®Dimiprol*
Dionosic
Dipabon
®Dipoconil
®Diposonil
Distazil
®Distoncur
®Distonium*
Dito
®Diurnal
Diuse
®Diveron
®Dolo-Visano*
®Dormabrol
®Dormilfo**
®Dormilfo N**
®Downil
Dystasin
Dystazin*
®Dystoid
®Ecalmate*
®Ecomil
Ecuacor
Ecuagesico*
®Ecuanil
®Edenal
Eirenal
®Ejicalm*
Ekilbran
Ekvaprin*
Elcomato
®End Pain*
®Enorden
®Entanil
Epicalm
Epicur
®Epikur
Equagen
®Equagesic*
®Equagesic M
Equalysen*
®Equanate
®Equanil
Equanil LA
Equanitrate*
Equapred
Equaprin*
Equatrate
®Equazine M*
Equibaral
Equilium
®Equinil
Equisu
Equitar
Ercorax*
Ercotina*
Ergocalm
®Erina
Esmesedan
Espasmo Wolner*
®Estasil
®Euphoramin*
Euquitar*
Eurem
Eurobutyl*
Europan
®Evenol
Evetran
Expasmus**
®Exphobin*
®Exphobin N
®FM 200
®FM 400
®Fas-Cile
®Fas-Cile 200
®Felisedante
®Festivina
®Fibraflex
®Fidepax
®Gadexyl
Gagexyl
Gastripan*
®Gastrised*
®Gene-bamate
®Gio-probal*
Glutaneurina B6 sedante**
®Glutasedan
Gradonil
®HTA
®Harmonin
®Hartol
®Hemopsicol
Hexabamate 1*
Hexabamate 2*
®Holbamate
Hykalm
®Idemin*
Ilobion
Indone
Inobichol
Inocerton S
Interkellin*
®Iocartum
Iposedol*
®Ipsotran
®Iremisal
®Iremol
Iriderm
Iso-Ameritrat*
Iterco*
®Jopamate
®Kalmm
®Kaologeais*
®Kesso-bamate
Kevon
®Klort
Krampitabs*
LM
®Lan Dol
Laoryx*
Lapromate
®Larten
Lartigen
Lasumer
Leaserol
®Lenticor*
®Leokasil*
Lepenil
®Lepetown
®Letyl
®Libichrom*
Libicon
®Libimal*
®Libiolan
®Libotin
®Librafin
®Libronil
Lidiolan
Livamate
Lotiven*
®Lyberen
®M-gesic*
®MAS*
®MP trantabs
Madiol
®Maprodiol
®Mar-Bate
Margocoat
Margonil
®Maso-bamate
®Maxadol forte*
®Max-tranquil
Maxibamato**
®MB Tab
®Meditran
®Medium*
®Megapyn*
Menalgin*
Mendel
®Mep
®Mep E
®Mepantin
Mepantin compuesto
Mepausial
®Mepavlon
Mc-pavlon

Mepazol
Mepba
Mepe
Mephicalm
Mepiosine
Mepogen*
®Meposed
®Mepradiol
Mepral
Mepramin**
Mepranil
®Meprate
Mepraverina
®Meprepose
®Mepriam
®Meprin
®Meprindone
®Mepro
®Mepro alvedon*
®Mepro B**
®Mepro P*
Mepro-analgesic*
Mepro-mepha**
Mepro-nervamin**
Mepro-secergan
Mepro-serenol*
Meproatropa
Meprobadal**
Meprobadal compositum*
®Meprobalen*
®Meprobam
Meprobamaat
®Meprobamat, -e, -o
®Meprobamate Petrasch
®Meprobamate Richard
®Meproban
®Meprobar
Meproben A*
®Meprobil
Meprobin
Meprobit**
®Meprocalm*
®Meprocer
Meprochidin*
Meprocil
Meprocom
®Meprocompren
®Meprocon
®Meprodan
Meprodifen
®Meprodil
®Meprodiol
Meprodixan
Meprodorm**
Meprodyl*
Meprofene**
Meprogese*
®Meprogesic Q*
Meprokin*
®Meprol
Meprolase
®Meproleaf
Meprolete**
Meprolette**
Meprolium
Meprolon
Meprolonga
Mepromate
Mepromed
Mepromel
®Mepromet
Mepromin*
®Mepromol*
Mepromon F
Mepromon M
®Mepron
Mepronat
®Mepronel
®Mepronil
Mepronitrate
®Mepronizine*
Mepronova
Mepronox*
Mepropersantin*
®Meprophylline*
Mepropose
Mepropygin
®Meproquil
Meprores*
Meprorine
Meproron
®Meprosa
Meprosal
Meprosan
®Meprosedan
Meproserp
Meproserpina*
®Meprosin
Meprosolone
®Meprospan
Meprospan 400
Meprostin
®Meprotabs
Meprotal**
®Meprotan, -um
®Meproten
®Meprotil
Meprovan
®Meprox 400
Meproxyn
®Meprozime
®Meprozin, -e
Meptown
®Meptran
Meptycine*
Mepyron, -e
®Meribam
®Meriprobate
Merprochlozine*
Mervyl*
®Mesmar
®Metabamate
Metalon
®Metractyl
®Metranquil
Metromin, -a
®Micrainin*
®Microbamat
®Midixin
®Milamil
®Milonorm
®Milpath*
®Milprem*
®Miltamato
®Miltaun, -etten
Miltergal**
Miltex
®Miltimato
Miltimato 400
®Miltown
®Miltrate*
Miltrate 10*
Miltyl**
®Misedant
®Monizaton*
®Morbam
Multisedil
®My-trans
Myodel**
N 8**
Neftimin
®Neo-dorium*
®Neo HS
Neo-iremisal
®Neo-librafin*
®Neo-rebamat*
Neo-sadalcer
®Neo-Tran
Neotranquil
®Neovale
®Nepentine
Nervioline
®Nervonus
®Neuramate
Neurergo
Neuro-Hubber*
®Neurobamato
Neurocalm*
®Neurocontrol
Neurovegetalin**
Nevrofilin
NH*
Niciaphylline relax
®Nifalium*
Nirvan**
®Nobelyse
Noctadiol**
Noctran**
Nominbar
®Nopyn*

Norfan
®Norgagil*
Normalium
Normi-nox
Nourytran
Novadon
®Novamato
®Novomepro
®Nubamate
Nupkaron
Nyktogen *
®Oasil
®Oasil 500
®Oasil relax**
®Oasil simes
Oasil vesper**
®Obesidyl**
®Obuden
®Odeon
Odilen*
Omnisedan*
Omnisedan duplex*
®Optarakt
Optisedine**
Orbigastril*
Ortalin*
®Ostochont*
®Ostotran
Otimon
®Painagon*
®Painrite*
®Palisedan
Palisedan compuesto*
®Palpipax*
Pamina M
Pan-relax**
Pancalma
®Panediol
®Pankalma
®Panquil
Pantirem
®Pantranquil
Papabamate
®Para-sanol*
®Parensedal
®Pasem**
Passinterra
Passirax
Pathibamat, -e*
Pathibamate 200
Pathibamate 400*
Pax 400
®Paxidal*
®Paxidil
®Paxin
Pefarol
Pegynevron
Pendulon
®Penormin
®Pensive
®Pentaneural*
®Perequil
®Perquietil
®Pertranquil
®Pet M
®Piguin*
Pika 7**
®Pimal
Pina-paver 1**
Placidal
®Placidon
®Placitate
®PMB 200*
®PMB 400*
Potentol**
®Premenstron*
®Praol, -et
®Précyclan Leo*
Prednisato
®Prequil
Prespimin
Pretensil
Probagan
®Probal
Probalone 2
Probalone 5
®Probamato
®Probamax
®Probamil
®Probamolo
®Probamyl
®Probasan
Probonar
®Procalmadiol
Procalmadior*
Procalmalan
®Procalmidol
®Promate
Propona**
Proponal**
®Proquanil
®Protran*
Protranquilline
®Prozine*
®Psico retard*
Psicosedol
Psychoril
Psychosed*
®Pulsanton*
Pygilon M*
®Pynmed*
Q-bam 400
®Quaname
®Quanil
Quianitrate*
Quiemens*
Quietal
Quietidon
Quilacortin
®Quivet
Rabamate
Rambol
®Ranquel
®Regium*
®Regium retard*
Reinbamate
Relaksin
Relax-Tablet
Relaxidin
Remenervin
Remil**
®Reostral
®Reposo**
®Reposo mono
Reserpax**
®Resibamato
®Restansia
®Restenil
®Restensil
Restervan
Restinil
Reumo-morejon
®Robam
®Robamate
Roctran
Roygin
Rupmepri
®Rydimate*
Sadanyl
®Sanobamat**
Sanotres
Saronil
®Scolazil
®Scriptogesic*
®Seda-baxacor*
Seda-baxacor 75*
®Sedabamate
Sedalifar
Sedamate
Sedaneveg
®Sedans tranquilizante
®Sedanyl
®Sedapon*
®Sedapon D
®Sedavier
®Sedazil
®Sedersan
Sedibamato
®Sedin
Sedobletas
Sedocardina*
Sedomaster*
®Sedoquil
®Sedoselecta
Sedotal**
®Sedral
®Selene
Selodorm*
®Sensatil
Serenade*

®Serenamin
®Seril
®Setran
Sevedron
Sibon
®Siledin
®Sinesalin*
®Sinpagin
®Sintown
®Sividol
®SK Bamate
Skleropuran*
®Solevione
Somnolettes**
Somnupan*
®Sopanil
Sopanil 200
®Soparyx*
®Sowelip**
®Sowell
®Spantran
®Spasmitil**
®Spasmobamat*
Spasmodulon**
®Spasmosedine*
®Spectrapain forte*
Stenbamat*
®Stensolo
®Stilpane**
Stolsedin*
®Stopayne**
®Stresso
®Supponizine*
®Supragesic*
®Supyrin M*
®Sycropaz
®Sydemsed
®Synaleve*
®Tamate
®Tarased*
®Tenavoid*
Tenormine**
®Tensil**
Tensitral
Tensol
®Tensonal
®Tenston*
®Texproron
Theda MEP
®Tised
®TL Bamate
®Tonamyl*
®Totalgesina
Trancalmat
Trancop
Trancoplon
Trancoril
®Trancot
Trankil
Trankilin
®Trankvilan
®Tranlisant
Tranmed
®Tranmep
Tranmet
®Tranquanil
®Tranquate
Tranqui-tabs
®Tranquil
Tranquilal
®Tranquilan
Tranquilase
®Tranquilate
®Tranquilax
®Tranquilin, -e
Tranquilone
®Tranquinal
®Tranquinox
®Tranquisan
®Tranquo-adamon*
®Tranx
®Trelmar
®Tri-hexabamate*
®Trinagesic
®Ulgastrin S**
®Uphabamat**
®Upral
®Urbil
®Urbilat
®Vacudol forte*
®Vagostabile
Vagotran
®Valisal
®Vaseren
®Vasocalm*
®Veriton
®Vio-Bamate
®Visano*
Visano mini*
®Visano N
®Visanocor*
®Vistabamate
®Wardamate
®Wescomep
Winoron
®Xalogen
®Xerogesic*
®Xexiazen
®Zabamato
®Zirpon

Mescaline – Mescaline – Mescalina

An alkaloid extracted from mescal buttons (peyote) or flowers of *Lophophora* or related cacti.
Alcaloïde extrait des boutons de mescal (peyotl), des fleurs de *Lophophora* ou des cactées rattachées.
Alcaloide extraído de los botones de mescal (peyote), de las flores de *Lophophora* o de cactáceas afines.

$C_{11}H_{17}NO_3$

mol. wt. 211.3

% b. anh. 100

Sch. I (1971)

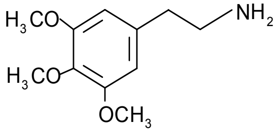

3,4,5-trimethoxyphenethylamine
Triméthoxy-3,4,5 phénéthylamine
3,4,5-trimetoxifenetilamina

(Triméthoxy-3,4,5 phényl)-2 éthylamine
3,4,5-trimethoxybenzeneethanamine
3,4,5-trimethoxybenzenethanamin
3,4,5-trimethoxy-phenaethyl-amin
3,4,5-trimethoxyphenethylamin
3,4,5-trimethoxyphenethylazan
Mescalin
Mezcalin, -e
TMPEA

Mescaline aurichloride - Aurichlorure de mescaline - Auricloruro de mescalina

$C_{11}H_{17}NO_3 \cdot HAuCl_4 \cdot H_2O$

mol. wt. 569.1

% b. anh. 37.1

Mescaline hydrochloride - Chlorhydrate de mescaline - Clorhidrato de mescalina

$C_{11}H_{17}NO_3 \cdot HCl$

mol. wt. 247.7

% b. anh. 85.3

Mescaline picrate - Picrate de mescaline - Picrato de mescalina

$C_{11}H_{17}NO_3 \cdot C_6H_3N_3O_7$

mol. wt. 440.4

% b. anh. 48.0

Mescaline platinichloride - Chloroplatinate de mescaline - Cloroplatinato de mescalina

$(C_{11}H_{17}NO_3)_2 \cdot H_2PtCl_6$

mol. wt. 1169.2

% b. anh. 36.1

Mescaline sulfate - Sulfate de mescaline - Sulfato de mescalina

$C_{11}H_{17}NO_3 \cdot H_2SO_4$

mol. wt. 309.3

% b. anh. 68.3

$(C_{11}H_{17}NO_3)_2 \cdot H_2SO_4 \cdot 2H_2O$

mol. wt. 556.6

% b. anh. 75.9

Mesocarb – Mésocarbe – Mesocarbo

Synthetic substance - Substance synthétique - Sustancia sintética

$C_{18}H_{18}N_4O_2$

mol. wt. 322.4

% b. anh. 100

Sch. IV (1971)

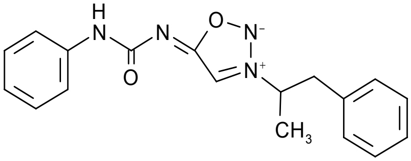

3-(*α*-methylphenethyl)-*N*-(phenylcarbamoyl)sydnone imine
3-(*α*-méthylphénéthyl-*N*-(phénylcarbamoyl)sydnone imine
Imina de 3-(*α*-metilfenetil)-*N*-(fenilcarbamoil)sidnona

(Phenylcarbamoyl)[3-(1-phenylpropan-2-yl)-1,2,3-oxadiazol-3-ium-5-yl]azanid
3-(1-methyl-2-phenethyl)-*N*-[(phenylamino)carbonyl]sydnonimin
3-(*α*-methylphenethyl-*N*-(phenylcarbamoyl)sydnonimin
3-(*β*-phenylisopropyl)-*N*-phenyl carbamoylsidnonimin
3-[1-methylphenäthyl]-*N*-[phenylaminokarbonyl]-sydnonimin
5-(phenylcarbamoylimino)-3-(1-phenylpropan-2-yl)-2,4-dihydro-1,2,3-oxadiazol-3-ium-2-id
Fensidnimin, -e
Mesocarbum
Mesokarb
N-phénylcarbonyl-3-(*β*-phénylisopropyl)sydnonimine
Pharmanocarb, -e
Sidnocarb, -e
Sidnokarb
Sydnocarb, -e
Sydnone imine, 3-(1-methyl-2-phenylethyl)-*N*-[(phenylamino)carbonyl]-

®Sydnocarb

Metamfetamine - Métamfetamine - Metanfetamina

Synthetic substance - Substance synthétique - Sustancia sintética

$C_{10}H_{15}N$

mol. wt. 149.2

% b. anh. 100

Sch. II (1971)

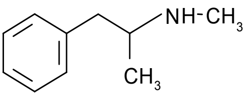

(+)-(*S*)-*N*,*α*-dimethylphenethylamine
(+)-(*S*)-*N*,*α*-diméthylphénéthylamine
(+)-(*S*)-*N*,*α*-dimetilfenetilamina

(+)-1-phenyl-2-methylaminopropan
(+)-2-methylamino-1-phenylpropane
(+)-2-metilamino-1-fenilpropano
(+)-méthylamino-2 phényl-1 propane
(+)-*N*,*α*-dimethylbenzenethanamin, -e
(+)-*N*,*α*-dimethylphenethylamin, -e
(+)-*N*-méthyl phényl-1 propanamine-2
(*S*)-(methyl)(1-phenylpropan-2-yl)azan

1-phenyl-2-methylaminopropane
Benzeneethanamine, *N*,*α*-dimethyl-, (*S*)-
d-deoxyephedrine
d-desoxyephedrine
d-désoxyéphédrine
Desossiefedrina
Desoxedrin
Desoxyephedrin, -e
Désoxyéphédrine
Dextro-desoxyephedrine
d-*N*,*α*-dimethylphenethylamine
d-*N*-methylamfetamine
d-*N*-methylamphetamine
d-phényl-1 méthyl-amino-2 propane
d-phenylisopropylmethylamine
Metamfetamin, -e
Metamphetamin, -e
Methamphet
Methamphetamin, -a, -e, -um
Methylamphetamin, -e
Methylbenzedrin
Methyl-*β*-phenylisopropylamine
N,*α*-dimethylbenzeneethanamine
N-methylamfetamine
Phenylmethylaminopropan, -e, -um

BP 81
F 914

®Cory-Eze*
®Crenodyn
®Emphet
®Norodin
®Pramin
®Suloptil

<u>Metamfetamine hydrochloride - Chlorhydrate de métamfétamine - Clorhidrato de metanfetamina</u>

$C_{10}H_{15}N \cdot HCl$

mol. wt. 185.7

% b. anh. 80.4

Desoxyephedrine hydrochloride
DOE
Metamfetaminum hydrochloricum
Metamphetaminhydrochlorid
Methamphetamini hydrochloridum
Methamphetaminium chloratum
Methylamphetamine Hydrochloride
Methylbenzedrin, -e
N,*α*-dimethylphenethylamine hydrochloride
Phenethylamine, *N*,*α*-dimethyl-, hydrochloride
Phenylmethylaminopropanum hydrochloricum

®Adipex
®Almotracina S*
®Ambar
®Amdram
®Amedrine
®Amphedoxyn
®Amphedroxyn
®Apamine
®Aptrol
Aridol*
®Bustaid**
®Chestox
®Cidin
®Corivit C
®Corvitin, -e
®Covitine
d-desyne
®Davicaina
®Dee 10
®Dee-Dex 10
®Delfetamine
®Des-O-E
®Des-Oxo 5
®Desanca
®Desbutal**
®Desephrine
®Desepin
®Desexets
®Desfedrin
®Desodex
®Desoxedrine
®Desoxin
®Desoxyfed
®Desoxyn, -e
®Desoxyped
®Desoxyphed
®Destim
®Desyphed
®Dexifed
®Dexophrine
®Dexosyn
®Dexoval**
®Dexstim
®Dextim
®Dextresule
®Dexyfed
®Diamet
®Diesed**
®Diobese*
®Diurobese*
®Dopidrin
®Dosoxy
®Doxephin
®Doxephrin
®Doxophrine
®Doxoval
®Doxyfed
®Drinalfa
®Du-oria
®Efroxine
®Egherit
®Eleval**
®Episindrome**
®Esteticin
®Estimulex
®Eufodrinal
®Eupased
®Euphoramin**
®Euphrodinal
®Feneviran**
®Fenyprin
®Fetamin**
®Gericy N
®Gerobit
®Gradumets
®Hiropon
®Hydex
®Hyphet
®Ibadex
®Isophen
®Kemodrin
®Lanazine
®Madrine
®Mamph
®Maxefed
®Mediatric*
®Meloka**
®Metamina
®Metamine
®Metamsustac
®Metaphet
Meth
®Methamine
®Methampex
®Methdrine
®Methedrinal
®Methedrine
®Methoxyn
®Methylisomyn
®Methylizamin
®Methylpropamine
®Miller-drine
®Mybsal
®Neburil
®Neodrine
®Neopharmedrine
®Normadrine
®Norodin
®Obe-slim**
®Obedrin-La
®Obesin**
®Obetamine
®Opedice
®Oxadron
®Oxydess
®Oxydrin, -e**
®Oxyfed
®Paraton
®Per-rino
®Perkulen
®Perneutrat**
®Pervitin -a, -e
®Phedoxe
®Phedrisox
®Phelantin**
Phenpromethazine
®Philopon
Propamin, -e
®Propanovitan
®Psichergina**
®Psicopan
®Psiquergina
®Psychergine
®Psykoton
®Pyradeine*
®Quinidox
®Resamphine
®Resydess
®Roxyn
®Rynal*
®Semoxydrine
®Soxyfed
®Soxysympamine
®Span-Rd**
Speed
®Stenamine**
®Stimdex
®Syndrox
®Tonedron
®Vonecidin
®Zemsoxyn

Metamfetamine sulfate - Sulfate de métamfétamine - Sulfato de metanfetamina

$(C_{10}H_{15}N)_2 \cdot H_2SO_4$

mol. wt. 396.6

% b. anh. 75.2

Metamfetamine tartrate - Tartrate de métamfétamine - Tartrato de metanfetamina

$C_{10}H_{15}N \cdot C_4H_6O_6$

mol. wt. 299.3

% b. anh. 49.9

®Adipan**
®Adipex

Metamfetamine racemate - Racémate de métamfétamine - Racemato de metanfetamina

Synthetic substance - Substance synthétique - Sustancia sintética

$C_{10}H_{15}N$

mol. wt. 149.2

% b. anh. 100

Sch. II (1971)

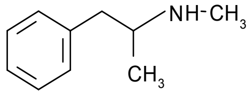

(±)-*N*,*α*-dimethylphenethylamine
(±)-*N*,*α*-diméthylphénéthylamine
(±)-*N*,*α*-dimetilfenetilamina

(±)-2-(methylamino)-1-phenyl-propane
(±)-deoxyephedrine
(±)-methamphetamine
(*R*,*S*)-(methyl)(1-phenylpropan-2-yl)azan
Desoxyephedrine
dl-desoxyephedrine
dl-methamphetamine
Metamfetaminracemat
Methamphetamine racemate
Methylamphetamine
Racémate de méthamphétamine

Pervitin T

Metamfetamine racemate hydrochloride -
Chlorhydrate de racémate de métamfétamine - Clorhidrato de racemato de metanfetamina

$C_{10}H_{15}N \cdot HCl$

mol. wt. 185.7

% b. anh. 80.4

dl-desoxyephedrine HCl

®Oxydess
®Roxyn
®Span RD**
Span RD 12**
Meditussin X**

Metazocine - Métazocine - Metazocina

Synthetic substance - Substance synthétique - Sustancia sintética

$C_{15}H_{21}NO$

mol. wt. 231.3

% b. anh. 100

Sch. I (1961)

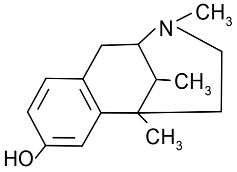

2'-hydroxy-2,5,9-trimethyl-6,7-benzomorphan
Hydroxy-2' triméthyl-2,5,9 benzomorphane-6,7
2'-hidroxi-2,5,9-trimetil-6,7-benzomorfán

1,2,3,4,5,6-hexahidro-8-hidroxi-3,6,11-trimetil-2,6-metano-3-benzazocina
1,2,3,4,5,6-hexahydro-2,6-dimethano-3,6,11-trimethyl-3-benzazocin-8-ol
1,2,3,4,5,6-hexahydro-3,6,11-trimethyl-2,6-methano-3-benzazocin-8-ol
1,2,3,4,5,6-hexahydro-3,6,11-trimethyl-2,6-methanobenzazocin-8-ol
1,2,3,4,5,6-hexahydro-8-hydroxy-3,6,11-trimethyl-2,6-methano-3-benzazocine
1,2,3,4,5,6-hexahydro-8-oxi-3,6,11-trimetyl-2,6-metano-3-benzazocin
2,6-methano-3-benzazocin-8-ol, 1,2,3,4,5,6-hexahydro-3,6,11-trimethyl-
2'-hydroksy-2,5,9-trimetyl-6,7-benzomorfan
3,6,11-trimethyl-1,2,3,4,5,6-hexahydro-2,6-methano-3-benzazocin-8-ol
Hexahydro-1,2,3,4,5,6 hydroxy-8 triméthyl-3,6,11 méthano-2,6 benzazocine-3
Hydroxy-2' (*N*-méthyl)-2 diméthyl-5,9 benzo-6,7 morphane
Hydroxy-2' triméthyl-2,5,9 benzo-6,7 morphane
Metazocin, -um
Metazosin
Methazocine
Methobenzorphan

NIH 7410
SKF 5670

Metazocine hydrobromide - Bromhydrate de métazocine - Bromhidrato de metazocina

$C_{15}H_{21}NO \cdot HBr$

mol. wt. 312.3

% b. anh. 74.1

Metazocine hydrochloride - Chlorhydrate de métazocine - Clorhidrato de metazocina

$C_{15}H_{21}NO \cdot HCl \cdot H_2O$

mol. wt. 285.8

% b. anh. 80.9

Methadone - Méthadone - Metadona

Synthetic substance - Substance synthétique - Sustancia sintética

$C_{21}H_{27}NO$

mol. wt. 309.2

% b. anh. 100

Sch. I (1961)

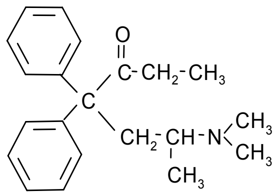

6-(dimethylamino)-4,4-diphenyl-3-heptanone
Diméthylamino-6 diphényl-4,4 heptanone-3
6-(dimetilamino)-4,4-difenil-3-heptanona

(±)-2-dimethylamino-4,4-diphenylheptan-5-one
(±)-6-dimethylamino-4,4-diphenylheptan-3-on, -e
(±)-6-dimethylamino-4,4-diphenylheptanon-3
(R,S)-6-dimethylamino-4,4-diphenylheptan-3-on
1,1-diphenyl-1-(2-dimethylaminopropyl)-2-butanone
1,1-diphenyl-1-(*β*-dimethylamino-propyl)-butanone-2

2-dimethylamino-4,4-diphenyl-5-ketoheptone
2-dimethylamino-4,4-diphenylheptanon (±)
2-dimetil-amino-4,4-difenileptanone
2-dimetilamino-4,4-difenilheptano-5-ona
3-heptanone, 6-(dimethylamino)-4,4-diphenyl-
4,4-difenil-6-dimetilamino-3-heptanona
4,4-diphenyl-6-dimethylamino-3-heptanon, -e
4,4-diphenyl-6-dimethylaminoheptanone-3
6-dimethylamino-4,4-diphenyl-3-heptanon
6-dimethylamino-4,4-diphenyl-heptanone-3
6-dimetilamino-4,4-difenil-3-heptanon
6-dimetylamino-4,4-difenyl-3-heptanon
Dimethylamino-diphenyl-heptanon
Dimethylaminodiphenylpropylbutanone
Diphényl-4,4 diméthylamino-6 heptanone-3
dl-6-dimethylamino-4,4-diphenyl-3-heptanon
Metadon, -a, -e
Methadon, -um

AN 148
IG 10820
K 174
Ro 1-6333

®Adanon, -e
®Afluol
®Alguidon
®Amidon, -a, -e
®Amidosan
®Cephalguine
®Cetalgin
®Cétalguine
®Coditine
®Cotidone
®Depridol
®Deptadol
®Diaminon
®Diamone
®Dianona, -e
®Disipan
®Dolafin
®Dolamid, -e
®Dolamin, -a
®Dolaphine
®Dolcsona
®Dolsona
®Doloheptone
®Dolorex, -ol
®Domanid
®Dorexol
®Eptadol
®Espasmoalgolisina
®Heptadol
®Heptanal
®Hesse
®Mepecton, -e
®Metasedin, -e
®Methadoon
®Methidon
®Metidon
®Miadona, -e
®Midadona
®Miheptane
®Moheptan, -a
®Myanesine
®Optalguine
®Palamidone
®Parasedin
®Penalgen
®Phenadone
®Polamidon, -e
®Porfolan
®Quotidina, -e
®Quotidon
®Sedadimona
®Sedamidone
®Sinalgin
®Sinalguine
®Spasmoalgolisine
®Spasmoalgolysin

Methadone hydrobromide - Bromhydrate de méthadone - Bromhidrato de metadona

$C_{21}H_{27}NO \cdot HBr$

mol. wt. 390.1

% b. anh. 79.3

Methadone hydrochloride - Chlorhydrate de méthadone - Clorhidrato de metadona

$C_{21}H_{27}NO \cdot HCl$

mol. wt. 345.9

% b. anh. 89.5

1,1-diphenyl-1-(2-dimethylaminopropyl)-2-butanone hydrochloride
3-heptanone, 6-(dimethylamino)-4,4-diphenyl-, hydrochloride
4,4-diphenyl-6-dimethylamino-3-heptanone hydrochloride
6-(dimethylamino)-4,4-diphenyl-3-heptanone hydrochloride
6-dimethylamino-4,4-diphenyl-3-heptanone hydrochloride
dl-6-dimethylamino-4,4-diphenyl-3-heptanon-hydrochlorid
Metadone cloridrato
Methadonhydrochlorid
Methadoni hydrochloridum
Methadonium chloratum
Methadonium hydrochloricum
Methadonum hydrochloricum

A 302
A 4624
Hoechst 10820

®Adanon hydrochloride
®Adolan
®Algidon
®Algiton
®Algolisin, -a, -e
®Algolysin, -e
®Algosyn
®Algovetan
®Algoxal, -e
®Altose
Amidon hydrochloride
®Béthadone
®Butalgin, -a, -e
®Butalguine
Cloro nona
®Depridol
®Diadone
®Diaminon hydrochloride
®Disefonin
®Disket
®Dolesona, -e hydrochloride
Dolofina
®Doloheptan
®Dolophine
®Dolophin, -e hydrochloride
®Dolmed
®Eptadone
®Fenadon, -a, -e
®Fiseptona
®Fysepton
®Gobbidona
®Heptadon, -a
®Heptanon, -a, -e
®Ketalgin, -e
®Kitalgin
®Mecodin, -e
®Mefenona
®Mekodin
®Mepecton
®Mephenon, -e
®Metadol
®Metadon cloridrato
®Metadon
®Metadon Dak
®Metadon Pharmacia Upjohn
®Metasedin
®Methadtabs
®Methadon Streuli
®Methadone
®Méthadone chlorhydrate
®Methadone hydrochloride
Methadose
®Methodex
Metylan
®Miadone
®Midadone
®Moheptan, -a
®Nodalin*
®Optalgin
®Pallidone
®Panalgen
®Petalgin
®Phenadone hydrochloride
®Phymet DTF
®Physepton, -e
®Physopeptone
®Pinadone DTF
Piseptona
®Polamidon C*
®Polamivet
®Sedo rapide
®Septa-On
®Simoron
®Sintalgon
®Sintanal
®Sinthanal
®Symoran
®Symoron
®Synaston
®Synthanal
®Syrco
®Turanone
®Tussal
®Tussol
®Ultradon*
®Vemonil
®Vemonyl
®Veronyl
®Zefalgin

<u>*d*-methadone - *d*-méthadone - *d*-metadona</u>

Dextro-isomer of methadone - Isomère dextrogyre de la méthadone - Isómero dextrógiro de la metadona

(+)-6-(dimethylamino)-4,4-diphenyl-3-heptanone
(+)-diméthylamino-6 diphényl-4,4 heptanone-3
(+)-6-(dimetilamino)-4,4-difenil-3-heptanona

193 C 47
Dextrometadona
Dextromethadone

<u>*d*-methadone hydrochloride - Chlorhydrate de *d*-méthadone - Clorhidrato de *d*-metadona</u>

$C_{21}H_{27}NO \cdot HCl$

mol. wt. 345.9

% b. anh. 89.5

NIH 2886

<u>*l*-methadone - *l*-méthadone - *l*-metadona</u>

Levo-isomer of methadone - Isomère lévogyre de la méthadone - Isómero levógiro de la metadona

(-)-6-(dimethylamino)-4,4-diphenyl-3-heptanone
(-)-diméthylamino-6 diphényl-4,4 heptanone-3
(-)-6-(dimetilamino)-4,4-difenil-3-heptanona

(-)-(*R*)-6-(dimethylamino)-4,4-diphenyl-3-heptanone
3-heptanone, 6-(dimethylamino)-4,4-diphenyl-, (*R*)-
Laevomethadon
Levometadona
Levomethadon, -e, -um
Lévométhadone

<u>*l*-methadone bitartrate - Bitartrate de *l*-méthadone - Bitartrato de *l*-metadona</u>

$C_{21}H_{27}NO \cdot C_4H_6O_6$

mol. wt. 459.3

% b. anh. 67.3

Levadon, -a, -e
Lévadone

173 C 47
1-820
WIN 1776

<u>*l*-methadone hydrochloride - Chlorhydrate de *l*-méthadone - Clorhidrato de *l*-metadona</u>

$C_{21}H_{27}NO \cdot HCl$

mol. wt. 345.9

% b. anh. 89.5

Levothyl
®l-polamidon
®l-polamidon C
®l-polamivet

Methadone intermediate - Intermédiaire de la méthadone - Intermediario de la metadona

Synthetic substance - Substance synthétique - Sustancia sintética

$C_{19}H_{22}N_2$

mol. wt. 278.4

% b. anh. 100

Sch. I (1961)

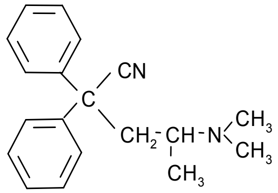

4-cyano-2-dimethylamino-4,4-diphenylbutane
Cyano-4 diméthylamino-2 diphényl-4,4 butane
4-ciano-2-dimetilamino-4,4-difenilbutano

2-dimethylamino-4,4-diphenyl-4-cyanobutane
2-dimetilamino-4,4-difenil-4-cianobutano
3-dimethylamino-1,1-diphenyl-1-cyanbutan
4-dimethylamino-2,2-diphenylpentannitril
Diméthylamino-2 diphényl-4,4 cyano-4 butane
Dimethylaminodiphenylbutanonitrile
Methadonum corpus intermissum
Methadon-Zwischenprodukt
Pre-methadone

Methaqualone - Méthaqualone - Metacualona

Synthetic substance - Substance synthétique - Sustancia sintética

$C_{16}H_{14}N_2O$

mol. wt. 250.3

% b. anh. 100

Sch. II (1971)

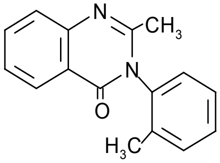

2-methyl-3-*o*-tolyl-4(3*H*)quinazolinone
Méthyl-2 *o*-tolyl-3 3*H*-quinazolinone-4
2-metil-3-*o*-tolil-4-(3*H*)quinazolinona

2-methyl-3-(2-methylphenyl)-4-(3*H*)-chinazolinon, -e
2-methyl-3-(2-methylphenyl)-4(3*H*)-quinazolinone
2-methyl-3-(2-tolyl-4-(3*H*)-chinazolinon
2-methyl-3-(*o*-tolyl)-3*H*-chinazolin-4-on
2-methyl-3-(*o*-tolyl)-4(3H)-quinazolinone
2-methyl-3-(*o*-tolyl)chinazolin-4(3*H*)-on
2-methyl-3-[2-methyl-phenyl]-3,4-dihydrochinazolinon-(4)
2-methyl-3-*o*-tolyl-4-(3*H*)-chinazolon
2-methyl-3-*o*-tolyl-4-oxochinazolin
2-methyl-3-*o*-tolylquinazolin-4(3*H*)-one
3,4-dihydro-2-methyl-3-*o*-tolylquinazolin-4-one
3,4-dihydro-2-methyl-4-oxo-3-*o*-tolylquinazoline
4(3*H*)-quinazolinone, 2-methyl-3-(2-methylphenyl)-
MAOA
Metaqualon, -a
Methachalonum
Methaqualon, -um
Méthyl-2 (méthyl-2 phényl)-3 dihydro-3,4 quinazolinone-4
Methylquinazolone
Metolquizolone
MTQ
Ortonal

B 100
CI 705
CN 38703
QZ 2
R 148
RIC 272
Rorer 148
TR 495
UCB 1414 M*

®Adolinfant*
®Akalon T*
®Apoqualon
®Biosedon*
®Biphetamine T**
®Biphetamine T 20**
®Bon-Sonnil
®Cateudyl
®Certonal
®Citexal
®Daturmed*
®Dilavert*
®Diudorm*
®Dobrizon
®Dolorex**
®Dolorex N**
®Dormigoa
Dormised
®Dormogen
®Dormutil
®Dorsedin, -e
®Drastinetten*
®Dulcipan*
®Durophet M**
®Dystoid*
®Eatan*
®Elini-cor*
®Endomyl
®Esdesan*
®Fadormir
®Frocalium
®Gammagrippyl*
®Halodorm
®Holodorm
®Hyminal
®Hypcol
®Hyptor
®Idomyl*
®Ionox*
®Ipnofil
®Isonox*
®Jurmun*
®Leuwadorm*
®Lioftal*
®Mandrax*
®Mandrox*
®Melsed, -in
®Melsomin
®Mequalone
®Mequin
®Merprodem*
®Metakvalon
®Metodril*
®Metodril napa
®Mollinox
®Motolon
®Mozambin*
®Neurocalm*
®Nitro-Tromcardin*
®Nobadorm
®Nobedorm
®Noctifer
®Noctilene
®Nodiman*
®Nodinan
®Normi-nox*
®Noxybel fort
®Nyktogen*
®Omnisedan*
®Omnyl
®Optinoxan
®Pallidan*
®Parest
®Parminal
®Paxidorm
®Procalmadior**
®Pro-Dorm
®Provadenal*
®Quaalude
®Quaalude 300
®Rebuso*

®Revonal
®Revonal retard
®Ridolan*
®Ridosed*
®Roulone
®Rouqualone
®Savedorm*
®Sedanoct*
®Selodorm**
®Shin-Brovarin
®Silternum*
®Sindesvel
®Sinebarbro*
®Sleepinal
®Somberol
®Somnafac
®Somnibel*
®Somnomed
®Somnoral**
®Somnosan*
®Somnotropon
®Sonal
®Sonbequi*
®Sopor
®Sovelin
®Soverin
®Sovinal
®Sowelip**
®Staurodorm*
®Steno-Tromcardin*
®Tomed*
®Toquilon, -e
®Toquilone compositum*
®Toquizon*
®Torinal
Trilucyl**
®Tuazol, -e
®Tuazolon, -a, -e
®Veritagne

<u>Methaqualone hydrochloride - Chlorhydrate de méthaqualone - Clorhidrato de metacualona</u>

$C_{16}H_{14}N_2O \cdot HCl$

mol. wt. 286.8

% b. anh. 87.3

2-methyl-3-*o*-tolyl-4(3*H*)-quinazolinone monohydrochloride
4(3*H*)-quinazolinone, 2-methyl-3-(2-methylphenyl)-, monohydrochloride
MTCH

QZ 2
R 148

®Akalon T*
®Aqual, -on
®Benased
®Bendor
®Bondrim
®Calmogen
Cateudyl
®Citexal
®Depezime
®Disereno
®Dorbena*
®Dormidina
®Dormigon
®Dormilone
®Dormina
®Dormir
®Dormyl
®Dormutil
®Drastinetten*
®Gammagrippyl*
®Hemidon
®Holodorm
®Hyme
®Hyptor
®Inductal
®Ipnofisiol
®Ipnolan
®Ipnosed
®Laf
®Locarbate
®Mandrax*
®Medorbon
®Melsed
®Melsedin
®Melsomin
®Mequal
®Mequalen
®Mequalon, -e
®Mequelon
®Merapiram
®Meroctan
®Merprodem*
®Metadorm
®Metamidor
®Methadorm
®Methalone
®Methased
®Methasedil
®Methonal
®Mezolun S
®Mezulon
®Mollinox
®Moloton
®Motivan
®Motolon
®Mynal
®Nene
®Nenesin S
®Nibrole
®Niselan
®Nobadorm
®Nobedorm
®Noktural
®Nominox
®Normi-nox
®Normi-nox compositum*
®Normorest
®Noxal, -on
®Noxybel
®Obason
®Oblioser
®Optimil
®Optinoxan
®Orzolon
®Panseren
®Parest
®Parmilene
®Paxidorm
®Pexaqualone
®Rebuso*
®Recetal
®Reposil
®Reves
®Revonal
®Riporest
®Roulone
®Rouqualone
®Sedalone
®Sedaquin
®Sedase
®Sindesvel
®Sleepinal
®Somberol

®Somelin
®Somex**
®Somnafac
®Somnidon
®Somnis
®Somnium
®Sonione
®Sonnil
®Sovelin
®Soverin
®Sovinal
®Spasmipront*
®Stiglidorm
®Thendorm
®Tiqualoine
®Tiqualone
®Tolinon
®Toquilon, -e
®Toquilone compositum*
®Toraflon
®Triador
®Tualone
®Tuazol, -e
®Tuqualone

Methaqualone resinate - Méthaqualone résinate - Resinato de metacualona

MTQ

®Duromine M 40*
®Durophet M**
®Melsomin
®Mequin
®Merprodem*
®Metodril*
®Metolquizolone
®Mozambin*
®Neurocalm*
®Nitro-Tromcardin*
®Nobedorm
®Noctifer
®Noctilene
®Nodiman*
®Nodinan
®Normi-nox*
®Noxybel fort
®Nyktogen*
®Omnisedan*
®Omnyl

Methcathinone - Méthcathinone - Metcatinona

Synthetic substance - Substance synthétique - Sustancia sintética

$C_{10}H_{13}NO$

mol. wt. 163.2

% b. anh. 100

Sch. I (1971)

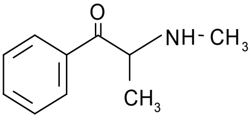

2-(methylamino)-1-phenylpropan-1-one
2-(méthylamino)-1-phénylpropan-1-one
2-(metilamino)-1-fenilpropan-1-ona

2-(methylamino)-propiophenone
2-(methylamino-1-phenylpropan-1-on)
2-methylamino-1-phenyl-1-propanone
2-methylamino-1-phenylpropan-1-on, -e
Alpha-methylaminopropiophenone
Efedrona
Ephedrone
Ephédrone
Methylcathinone
Méthylcathinone
Metilcatinona
Monomethylpropion
N-methylcathinone
N-monomethylpropion
α-(methylamino)-propiophenone
α-*N*-methylaminopropiophenone

AL 422
AL 463
AL 464
UR1431
UR1432
UR(W)1431

Methcathinone hydrochloride - Chlorhydrate de méthcathinone - Clorhidrato de metcatinona

$C_{10}H_{13}NO \cdot HCl$

mol. wt. 199.7

% b. anh. 81.1

5-methoxy-3,4-methylenedioxyamfetamine (MMDA) - Méthoxy-5 méthylènedioxy-3,4 amfetamine (MMDA) - 5-metoxi-3,4-metilendioxianfetamina (MMDA)

Synthetic substance - Substance synthétique - Sustancia sintética

$C_{11}H_{15}NO_3$

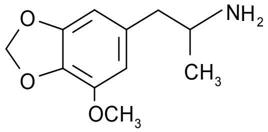

mol. wt. 209.2

% b. anh. 100

Sch. I (1971)

5-methoxy-*α*-methyl-3,4-(methylenedioxy)phenylethylamine
Méthoxy-5 *α*-méthyl(méthylènedioxy)-3,4 phényléthylamine
5-metoxi-*α*-metil-3,4-(metilendioxi)feniletilamina

1-(7-methoxy-1,3-benzodioxol-5-yl)propan-2-ylazan
1,3-benzodioxole-5-ethanamine, 7-methoxy-alpha-methyl-
3-methoxy-*α*-methyl-4,5-(methylenedioxy)phenethylamine
3-metoxi-*α*-metil-4,5-(metilenedioxi)fenetilamina
5-methoxy-3,4-methylenedioxyamphetamine
dl-5-methoxy-3,4-methylenedioxy-*alpha*-methylphenylethylamine
dl-5-metoxi-3,4-metilenedioxi-*alfa*-metilfeniletilamina
dl-méthoxy-5 méthylènedioxy-3,4 *alpha*-méthylphényléthylamine

5-methoxy-3,4-methylenedioxyamfetamine hydrochloride -
Chlorhydrate de méthoxy-5 méthylènedioxy-3,4 amfétamine -
Clorhidrato de 5-metoxi-3,4-metilendioxianfetamina

$C_{11}H_{15}NO_3 \cdot HCl$

mol. wt. 245.7

% b. anh. 85.0

4-methylaminorex - Méthyl-4 aminorex - 4-metilaminorex

Synthetic substance - Substance synthétique - Sustancia sintética

$C_{10}H_{12}N_2O$

mol. wt. 176.2

% b. anh. 100

Sch. I (1971)

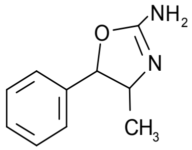

(±)-*cis*-2-amino-4-methyl-5-phenyl-2-oxazoline
(±)-*cis*-amino-2 méthyl-4 phényl-5 oxazoline-2
(±)-*cis*-2-amino-4-metil-5-fenil-2-oxazolina

(±)-*cis*-4,5-dihidro-4-metil-5-fenil-2-oxazolamina
(±)-*cis*-4,5-dihydro-4-methyl-5-phenyl-2-oxazolamine
(±)-*cis*-dihydro-4,5 méthyl-4 phényl-5 oxazolamine-2
2-amino-4-methyl-5-phenyl-*delta*^{2}-oxazoline
4,5-dihydro-4-methyl-5-phenyl-2-oxazolamine
4-Max
4-methyl-5-phenyl-4,5-dihyrdo-1,3-oxazol-2-ylazan
Blue Ice
dl-cis-2-amino-4-methyl-5-phenyl-2-oxazoline
dl-erythro-2-amino-4-methyl-5-phenyl-2-oxazoline
Euphoria
U4Euh

McN 822

<u>4-methylaminorex hydrochloride - Chlorhydrate de méthyl-4 aminorex - Clorhidrato de 4-metilaminorex</u>

$C_{10}H_{12}N_2O \cdot HCl$

mol. wt. 212.7

% b. anh. 82.8

Methyldesorphine - Méthyldésorphine - Metildesorfina

Derivative of morphine - Dérivé de la morphine - Derivado de la morfina

$C_{18}H_{21}NO_2$

mol. wt. 283.4

% b. anh. 100

Sch. I (1961)

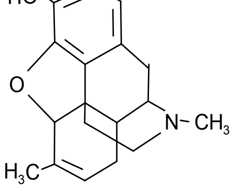

6-methyl-Δ^6-deoxymorphine
Méthyl-6 Δ^6-déoxymorphine
6-metil-Δ^6-deoximorfina

12-*N*-dimethyl-2-hydroxy-1,11-epoxymorphinene-12
3-hydroxy-6,*N*-dimethyl-4,5-epoxymorphin-6-ene
3-hydroxy-6,*N*-dimethyl-4,5-epoxymorphinen-(6)
3-idrossi-4,5-epossi-6,*N*-dimetil-6-morfinene
4,5-epoxy-6,17-dimethylmorphin-6-en-3-ol
4,5α-epoxy-6,17-dimethylmorphin-6-en-3-ol
6,7-didehydro-4,5-epoxy-6,17-dimethylmorphinan-3-ol
6-methyl-*delta*-6-deoksymorfin
6-methyl-*delta*-6-desoxymorphine
6-methyldihydrodesoxymorphine
6-methyl-Δ^6-deoxymorphin, -e
6-metil- *delta*-6-desoximorfina
6-metyl-Δ^6-desoksymorfin
6-metyl-Δ^6-desoximorfin
6-metyl-Δ^6-desoxymorfin
6-*N*-dimethyl-3-hydroxy-4,5-epoxymorphinen-6
Méthyl-6 *delta*-désoxymorphine
Methyldesomorphin
Methyldesorphin, -um
Metildesossimorfina
Metyldesoksymorfin
Metyldesorfin
Morphinan-3-ol, 6,7-didehydro-4,5-epoxy-6,17-dimethyl-, (5*α*)-

MK 57

Methyldesorphine hydrochloride - Chlorhydrate de méthyldésorphine - Clorhidrato de metildesorfina

$C_{18}H_{21}NO_2 \cdot HCl$

mol. wt. 319.9

% b. anh. 88.6

MK 57

Methyldihydromorphine - Méthyldihydromorphine - Metildihidromorfina

Derivative of morphine - Dérivé de la morphine - Derivado de la morfina

$C_{18}H_{23}NO_3$

mol. wt. 301.4

% b. anh. 100

Sch. I (1961)

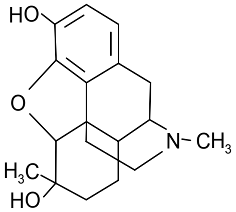

6-methyldihydromorphine
Méthyl-6 dihydromorphine
6-metildihidromorfina

2,12-dihydroxy-12,*N*-dimethyl-1,11-epoxymorphinan
3,6-dihydroxy-6,*N*-dimethyl-4,5-epoxymorfinan
3,6-dihydroxy-6,*N*-dimethyl-4,5-epoxymorphinan
3,6-diidrossi-4,5-epossi-6,*N*-dimetilmorfinano
4,5-epoxy-3,6-dihydroxy-*N*,6-dimethylmorphinan
4,5-epoxy-6,17-dimethylmorphinan-3,6-diol

6-methyldihydromorfin
6-methyl-dihydromorphin
Methydromorphine
Méthydromorphine
Méthyl-6 dihydro-7,8 morphine
Methyldihydromorphin, -e
Methyldihydromorphinum
Metildiidromorfina
Metyldihydromorfin

3,4-methylenedioxymetamfetamine (MDMA) - Méthylènedioxy-3,4 métamfétamine (MDMA) - 3,4-metilendioximetanfetamina (MDMA)

Synthetic substance - Substance synthétique - Sustancia sintética

$C_{11}H_{15}NO_2$

mol. wt. 193.2

% b. anh. 100

Sch. I (1971)

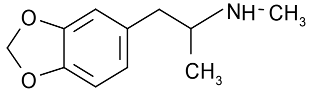

(±)-*N*,*α*-dimethyl-3,4-(methylenedioxy)phenethylamine
(±)-*N*,*α*-diméthyl (méthylènedioxy)-3,4 phénéthylamine
(±)-*N*,*α*-dimetil-3,4-(metilendioxi)fenetilamina

(±)-3,4-methylenedioxymethamphetamine
(±)-*alpha*-methyl-3,4-(methylenedioxy)phenethylamine
1-(3,4-methylenedioxyphenyl)-*N*-methylaminopropane
3,4-methylenedioxymetamphetamine
5-(*N*,*α*-dimethyl)ethanamine-1,3-benzodioxole
Adam
dl-3,4-methylenedioxy-*N*,*alpha*-dimethylphenylethylamine
dl-3,4-metilenedioxi-*N*,*alfa*-dimetilfeniletilamina
dl-méthylènedioxy-3,4 *N*,*alpha*-diméthylphényléthylamine
Ecstasy
Ectasy
Essence
MDM
Méthylènedioxy-3,4 méthamphétamine
Methylenedioxymethamfetamine
N-methyl-3,4-methylenedioxyamfetamine
N-methyl-3,4-methylenedioxy-*α*-methylbenzeneethanamine
N-*α*-dimethyl-1,3-benzodioxole-5-ethanamine
N-*α*-dimethyl-3,4-(methylenedioxy)phenethylamine
XTC

3,4-methylenedioxymetamfetamine hydrochloride -
Chlorhydrate de méthylènedioxy-3,4 métamfétamine - Clorhidrato de 3,4-metilenedioximetanfetamina

$C_{11}H_{15}NO_2 \cdot HCl$

mol. wt. 229.7

% b. anh. 84.2

(±)-3,4-methylenedioxymethamphetaminhydrochlorid

3-methylfentanyl - 3-méthylfentanyl - 3-metilfentanilo

Synthetic substance - Substance synthétique - Sustancia sintética

$C_{23}H_{30}N_2O$

mol. wt. 350.5

% b. anh. 100

Sch. I, IV (1961)

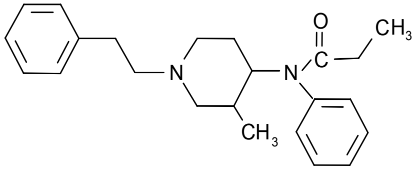

N-(3-methyl-1-phenethyl-4-piperidyl)propionanilide
N-(3-méthyl-1-phénéthyl-4-pipéridyl)propionanilide
N-(3-metil-1-fenetil-4-piperidil)propionanilida

(±)-*cis*-3-methylfentanyl
(±)-*cis*-*N*-[3-methyl-1-(2-phenylethyl)-4-piperidyl]-*N*-phenylpropanamide
(±)-*trans*-3-methylfentanyl
(±)-*trans*-*N*-[3-methyl-1-(2-phenylethyl)-4-piperidyl]-*N*-phenylpropanamide
1-(2-phenylethyl)-3-methyl-4-(*N*-propananilide)piperidine
cis-3-methylfentanyl
cis-*N*-[3-methyl-1-(2-phenylethyl)-4-piperidyl]propionanilide
cis-*N*-[3-méthyl-1-(2-phényléthyl)-4-piperidyl]propionanilide
cis-*N*-[3-metil-1-(2-feniletil)-4-piperidil]propionanilida
Mefentanyl
N-(1-phenethyl-3-methyl-4-piperidinyl)-*N*-phenylpropionamide
N-(1-phenethyl-3-methyl-4-piperidyl)propionanilide
N-[3-methyl-1-(2-phenylethyl)-4-piperidinyl]-*N*-phenylpropanamide
N-[3-methyl-1-(2-phenylethyl)-4-piperidyl]-*N*-phenylpropanamid
N-(3-methyl-1-phenethyl-4-piperidyl)-*N*-phenylpropanamide
N-phenyl-*N*-[3-methyl-1-(2-phenylethyl)-4-piperidinyl]propanamide
trans-3-methylfentanyl
trans-*N*-[3-methyl-1-(2-phenylethyl)-4-piperidyl]propionanilide
trans-*N*-[3-méthyl-1-(2-phényléthyl)-4-pipéridyl]propionanilide
trans-*N*-[3-metil-1-(2-feniletil)-4-piperidil]propionanilida

F 7209
MCV 4522
MCV 4523
NIH 10456
NIH 10457

3-methylfentanyl hydrochloride - Chlorhydrate de 3-méthylfentanyl - Clorhidrato de 3-metilfentanilo

$C_{23}H_{30}N_2O \cdot HCl$

mol. wt. 387.0

% b. anh. 90.6

Methylphenidate - Méthylphénidate - Metilfenidato

Synthetic substance - Substance synthétique - Sustancia sintética

$C_{14}H_{19}NO_2$

mol. wt. 233.3

% b. anh. 100

Sch. II (1971)

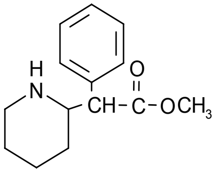

methyl α-phenyl-2-piperidine acetate
méthyl α-phényl-2-pipéridyl acétate
metil α-fenil-2-piperidil acético

2-phenyl-2-(2-piperidyl)-essigsäuremethylester
2-piperidineacetic acid, α-phenyl-, methyl ester
Éster metílico del ácido 2-fenil-2-(2-piperidil)acético
Ester méthylique de l'acide phényl-1 pipéridyl-1 acétique
Fenilidato
Methyl 1-phenyl-2-piperidylacetate
Methyl phenidate
Methyl α-phenyl-2-piperidineacetate
Methyl α-phenyl-α-(2-piperidyl)acetate
Methyl[(*RS*,*RS*)(phenyl)(2-piperidyl)acetat]
Methyl-2-phenyl-2-(2-piperidyl)acetat
Methylphenidan
Methylphenidat, -um
Methylphenidylacetat, -e
Metylfenidat
Metylofenidan
Phenidylate
Phenyl-(α-piperidyl)acetic methyl ester
Phenylpiperidyl acetico methylicum
α-phenyl-2-piperidine acetic acid methyl ester
α-phenyl-2-piperidinessigsäuremethylester
α-phenyl-α-(2-piperidyl)acetic acid methyl ester
α-phenyl-α-(2-piperidyl)essigsäuremethylester

C 4311

®Artilin ®Fenilidate ®Magritz ®Sinelip

Methylphenidate hydrochloride - Chlorhydrate de méthylphénidate - Clorhidrato de metilfenidato

$C_{14}H_{19}NO_2 \cdot HCl$

mol. wt. 269.8

% b. anh. 86.5

2-piperidineacetic acid, α-phenyl-, methyl ester, hydrochloride, (*R**,*R**)-(±)-
Centedrin
Methyl α-phenyl-2-piperidineacetate hydrochloride
Methylphenidati hydrochloridum
Methylphenidatium chloratum

C 4311/b

®Aktilin
®Anagord
®Calocain
®Celgene
®Centedein
®Centedrin, -e
®Concerta
®Focalin
®Istimil
®Meridil hydrochloride
®Meridil, -um
®Metadate
®Methylin
®Penid
®PMS Methylphenidate
®Plimasin, -e
®Rilatin, -e
®Riphenidate
®Ritalin, -a, -e
®Ritalin LA
®Ritalin-SR
®Ritcher Works
®Ritonic
®Rubifén
®Serpatillin
®Serpatonil

Methylphenobarbital - Méthylphénobarbital - Metilfenobarbital

Synthetic substance - Substance synthétique - Sustancia sintética

$C_{13}H_{14}N_2O_3$

mol. wt. 246.3

% b. anh. 100

Sch. IV (1971)

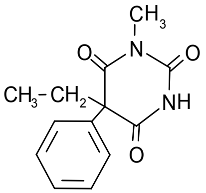

5-ethyl-1-methyl-5-phenylbarbituric acid
Acide éthyl-5 méthyl-1 phényl-5 barbiturique
Ácido 5-etil-1-metil-5-fenilbarbitúrico

(RS)-5-Ethyl-1-methyl-5-phenylbarbituric acid
1-Methyl-5-ethyl-5-phenylbarbituric acid
1-Methyl-5-ethyl-5-phenyl-pyrimidine-2,4,6-trione
1-Methyl-5-phenyl-5-ethylbarbituric acid
1-Methylphenobarbital
2,4,6(1*H*,3*H*,5*H*)-pyrimidinetrione, 5-ethyl-1-methyl-5-phenyl-
5-ethyl-1-methyl-5-phenyl-2,4,6-(1*H*,3*H*,5*H*)-pyrimidinetrione
5-ethyl-1-methyl-5-phenylbarbitursäure
5-ethyl-1-methyl-5-phenylhexahydropyrimidin-2,4,6-trion
5-ethyl-5-phenyl-*N*-methyl-barbituric acid
5-Ethyl-N-methyl-5-phenylbarbituric acid,
5-phenyl-5-ethyl-3-methylbarbituric acid
Acidum methyl-phenylaethylbarbituricum
Acidum phenylaethyl-*N*-methylbarbituricum
Barbituric acid, 5-ethyl-1-methyl-5-phenyl-
dl-5-ethyl-1-methyl-5-phenylbarbitursäure

Ethyl-1-methyl-5-phenylbarbituric acid
Ethyl-5 méthyl-1 phényl-5 perhydropyrimidinetrione-2,4,6
Hexahydropyrimidine-2,4,6-trione,1-methyl-5-ethyl-5-phenyl-
Methylofenylobarbital
Methylphenobarbital, -um
Methylphenobarbitone
Metilfenobarbitale
Metobarbital
N-methyl-5-ethyl-5-phenylbarbituric acid
N-methylethylphenylbarbituric acid

®Ancatropine*
®Asmaphyl**
®Asnisolone
®BARB 6
®Barbel graduals*
®Barbiphenal
®Barbipheneal
®Barbiphylline*
®Cardialline**
®Cardio mathoine*
®Combixanthin
®Comital*
®Comital L**
®Corplus*
®Crevolidon*
®Cumatil
®Cumtail L**
®DHT**
®Dintoinale*
®Dintospina*
®Diouproscope*
®Emedian
®Enfenemal
Emphaenemal
®Enphenemal, -um
®Eudan*
®Femital
®Femiton
®Flu-complex**
®Foursed**
®Frenotensil**
®Gastrobellal**
®Gastro dose*
®Hemicral**
®Impronal
®Inetens
®sonal**
®Koly tabs*
®Margane*
®Mathoine*
®Mebaral
®Mebarol
®Mebroin*
®Mebroin V*
®Mefenal
®Mefobarbital
®Mentabal
®Mephobarbital
Mephobel*
Mephohab
Mephoral
Mephytal
®Mephytaletten
Methyl Calminal
Methylfenemal
®Metinal-Idantoina*
®Metinal-Idantoina L*
®Metylfenemal
®Metynal
®Monodral*
®Morbusan
®Pan relax**
®Phemeton, -e
®Phemiton, -e
Prolaimine
Promalonal
Promethal
®Prominal
®Prominaletas
®Prominaletten*
®Promiton, -e
®Propakhel*
®Protheonal
®Psico*
®Regulanox**
®Reserpax**
®Rotase mitte**
®Ruck-sed*
®Rumiprine**
®RX A
®RX special
®Sanicopyrine*
®Sedotal**
®Spamomed*
®Spasamin*
®Spasmodulon**
®Spasmopan*
®Teoficol*
®Tonevrol**
®Tranquil*
®Vegedyston*

Methylphenobarbital sodium - Méthylphénobarbital sodique – Metilfenobarbital sódico

$C_{13}H_{13}N_2NaO_3$

mol. wt. 268.3

% b. anh. 91.8

Sodium mephobarbital

®Tenormine**
®Vinci*

3-methylthiofentanyl - Méthyl-3 thiofentanyl - 3-metiltiofentanilo

Synthetic substance - Substance synthétique - Sustancia sintética

$C_{21}H_{28}N_2OS$

mol. wt. 356.5

% b. anh. 100

Sch. I, IV (1961)

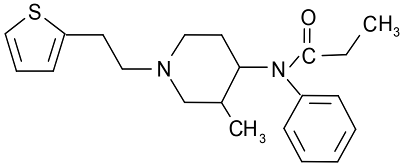

N-[3-methyl-1-[2-(2-thienyl)ethyl]-4-piperidyl]propionanilide
N-[méthyl-3 [(thiényl-2)-2 éthyl]-1 pipéridyl-4] propionanilide
N-[3-metil-1-[2-(2-tienil)etil]-4-piperidil]propionanilida

N-[3-methyl-1-[2-(2-thienyl)ethyl]-4-piperidinyl]-*N*-phenylpropanamide
N-[3-methyl-1-[2-(2-thienyl)ethyl]-4-piperidyl]-*N*-phenylpropanamid
N-[3-methyl-1-(2-thiophen-2-ylethyl)-4-piperidyl]-N-phenyl-propanamide

MCV 4591
NIH 10546

3-methylthiofentanyl hydrochloride -
Chlorhydrate de méthyl-3 thiofentanyl - Clorhidrato de 3-metiltiofentanilo

$C_{21}H_{28}N_2OS \cdot HCl$

mol. wt. 393.0

% b. anh. 90.7

(+)-*cis*-3-methylthiofentanyl hydrochloride · ½H_2O -
Chlorhydrate de (+)-*cis*-méthyl-3 thiofentanyl · ½H_2O – Clorhidrato de (+)-*cis*-3-metiltiofentanilo · ½H_2O

$C_{21}H_{28}N_2OS \cdot HCl \cdot$ ½H_20

mol. wt. 402.0

% b. anh. 88.7

Methyprylon - Méthyprylone - Metiprilona

Synthetic substance - Substance synthétique - Sustancia sintética

$C_{10}H_{17}NO_2$

mol. wt. 183.3

% b. anh. 100

Sch. IV (1971)

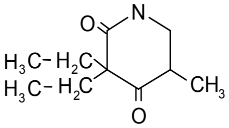

3,3-diethyl-5-methyl-2,4-piperidinedione
Diéthyl-3,3 méthyl-5 pipéridinedione-2,4
3,3-dietil-5-metil-2,4-piperidinodiona

2,4-dioxo-3,3-diethyl-5-methylpiperidine
2,4-piperidinedione, 3,3-diethyl-5-methyl-
3,3-diethyl-2,4-dioxo-5-methylpiperidine
3,3-diethyl-5-methyl-2,4-dioxopiperidine
3,3-diethyl-5-methyl-2,4-piperidindion
3,3-diethyl-5-methylpiperidin-2,4-dion
3,3-diethyl-5-methylpiperidine-2,4-dione
Methyprylon, -um
Metiprilon,-e

Ro 1-6463

®Dimerin
®Doseval
Detipriloon
Dethypryl
Dethyprylon, -e, -um
®Noctan
®Noludar, -etten
Nolurate

Metopon - Métopon - Metopón

Derivative of morphine - Dérivé de la morphine - Derivado de la morfina

$C_{18}H_{21}NO_3$

mol. wt. 299.4

% b. anh. 100

Sch. I (1961)

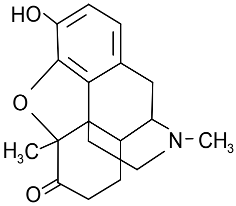

5-methyldihydromorphinone
Méthyl-5 dihydromorphinone
5-metildihidromorfinona

(5*α*)-4,5-epoxy-3-hydroxy-5,17-dimethylmorphinan-6-one
11,*N*-dimethyl-2 hydroxy-12-oxo-1,11-epoxymorphinan
3-idrossi-4,5-epossi-5,*N*-dimetil-6-oxomorfinano
4,5-epoxy-3-hydroxy-5,17-dimethylmorphinan-6-on
4,5-epoxy-3-hydroxy-*N*,5-dimethyl-6-oxomorphinan
4,5*α*-epoxy-3-hydroxy-5,17-dimethylmorphinan-6-on
5,*N*-dimethyl-3-hydroxy-6-oxo-4,5-epoxymorphinan
5-methyl-dihydromorphinon, -e
5-metyldihydromorfinon
7,8-dihydro-5-methylmorphinone
Dihydromethylmorphinone
Methopon
Méthyl-7 dihydro-7,8 morphinone
Methyldihydromorphinon, -e, -um
Méthyldihydromorphinone
Metildihidromorfinona
Metopon, -a, -e, -um
Metyl-dihydromorfinon
N-methyl-9,13-iminoethano-7-methylhexahydro-6-ketophenanthro-(4,5,12,13)-furan

Metopon hydrochloride - Chlorhydrate de métopon - Clorhidrato de metopón

$C_{18}H_{21}NO_3 \cdot HCl$

mol. wt. 335.8

% b. anh. 89.1

5-methyldihydromorphinone, hydrochloride

Midazolam - Midazolam - Midazolam

Synthetic substance - Substance synthétique - Sustancia sintética

$C_{18}H_{13}ClFN_3$

mol. wt. 325.8

% b. anh. 100

Sch. IV (1971)

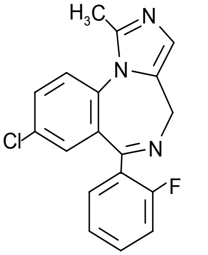

8-chloro-6-(*o*-fluorophenyl)-1-methyl-4*H*-imidazo[1,5-*a*][1,4]benzodiazepine
Chloro-8 (*o*-fluorophényl)-6 méthyl-1 4*H*-imidazo[1,5-*a*]benzodiazépine-1,4
8-cloro-6-(*o*-fluorofenil)-1-metil-4*H*-imidazo[1,5-*a*][1,4]benzodiazepina

4*H*-imidazo[1,5-*a*][1,4]benzodiazepine, 8-chloro-6-(2-fluorophenyl)-1-methyl-
8-chlor-6-(2-fluorphenyl)-1-methyl-4*H*-imidazo[1,5-*a*][1,4]benzodiazepin
8-chloro-6-(2-fluorophenyl)-1-methyl-4*H*-imidazo[1,5-*a*][1,4]benzodiazepin, -e
8-cloro-6-(2-fluorofenil)-1-metil-4*H*-imidazo-[1,5-*a*][1,4]benzodiacepina
8-cloro-6-(*o*-fluorofenil)-1-metil-4*H*-imidazo[1,5-*a*][1,4]benzodiacepina
Midazolamum

Ro 21-3971

®Dormonil
®Dormonid
®Flormidal
®Hypnovel
®Ipnovel
®Midazolam Combino
®Midazolam Inibsa
®Midazolam Mayne
®Midazolam Normon
®Midazolam Rovi
®Midazolam PGH

Midazolam hydrochloride - Chlorhydrate de midazolam - Clorhidrato de midazolam

$C_{18}H_{13}ClFN_3 \cdot HCl$

mol. wt. 362.3

% b. anh. 89.9

4*H*-imidazo[1,5-*a*][1,4]benzodiazepine, 8-chloro-6-(2-fluorophenyl)-1-methyl-, monohydrochloride
8-chloro-6-(*o*-fluorophenyl)-1-methyl-4*H*-imidazo[1,5-*a*][1,4]benzodiazepine monohydrochloride

Ro 21-3981/003

®Apo Midazolam
®Doricum
®Dormicum
®Dormonid
®Hypnovel
®Midazolam Nycomed
®Midazolam Torrex
®Rocam
®Versed

Midazolam maleate - Maléate de midazolam - Maleato de midazolam

$C_{18}H_{13}ClFN_3 \cdot C_4H_4O_4$

mol. wt. 441.8

% b. anh. 73.7

4*H*-imidazo[1,5-*a*][1,4]benzodiazepine, 8-chloro-6-(2-fluorophenyl)-1-methyl-, (*Z*)-2-butenedioate (1:1)
8-chloro-6-(*o*-fluorophenyl)-1-methyl-4*H*-imidazo[1,5-*a*][1,4]benzodiazepine maleate (1:1)

Ro 21-3981/001

®Dormicum
®Dormonid
®Flormidal
®Hypnovel
®Sorenor
®Versed

Moramide intermediate - Intermédiaire du moramide - Intermediario de la moramida

Synthetic substance - Substance synthétique - Sustancia sintética

$C_{21}H_{25}NO_3$

mol. wt. 339.4

% b. anh. 100

Sch. I (1961)

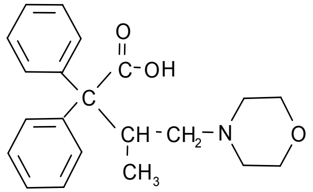

2-methyl-3-morpholino-1,1-diphenylpropane carboxylic acid
Acide méthyl-2 morpholino-3 diphényl-1,1 propane carboxylique-1
Ácido 2-metil-3-morfolin-1,1-difenilpropano-1-carboxílico

1,1-diphenyl-2-methyl-3-morpholinopropan-1-carbonsäure
1,1-diphenyl-2-methyl-3-morpholinopropanecarboxylic acid
2,2-diphenyl-3-methyl-4-morpholine butyric acid
3-methyl-4-morpholino-2,2-diphenylbutansäure
3-methyl-*α*,*α*-diphenyl-4-morpholinebutyric acid
Acide diphényl-1,1 méthyl-2 morpholino-3 propane carboxylique
Ácido 1,1-difenil-2-metil-3-morfolín propano carboxílico
Diphenylmorpholinoisovaleric acid
Moramidum corpus intermissum
Moramid-Zwischenprodukt
Premoramid, -e
β-methyl-*α*,*α*-diphenyl-4-morpholinbutansäure

Morpheridine - Morphéridine - Morferidina

Synthetic substance - Substance synthétique - Sustancia sintética

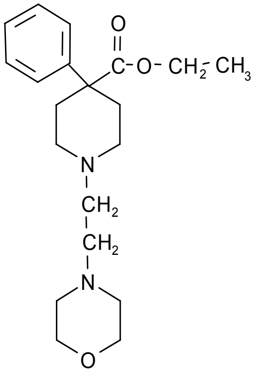

$C_{20}H_{30}N_2O_3$

mol. wt. 346.5

% b. anh. 100

Sch. I (1961)

1-(2-morpholinoethyl)-4-phenylpiperidine-4-carboxylic acid ethyl ester
Ester éthylique de l'acide (morpholino-2 éthyl)-1 phényl-4 pipéridine carboxylique-4
Éster etílico del ácido l-(2-morfolinoetil)-4-fenilpiperidin-4-carboxílico

1-(2-morfolinoetyl)-4-fenylpiperidin-4-karboksylsyreetylester
1-(2-morpholinoethyl)-4-phenylisonipecotic acid ethyl ester
1-(2'-morpholinoethyl)-4-phenylpiperidine-4-carboxylate
1-[2-(4-morpholinyl)-ethyl]-4-phenyl-4-piperidincarbonsäureethylester
1-[2-(morpholinyl)ethyl]-4-phenyl-4-piperidine carboxylic acid ethyl ester
4-piperidinecarboxylic acid, 1-[2-(4-morpholinyl)ethyl]-4-phenyl-, ethyl ester
Ethyl 1-(2-morpholinoethyl)-4-phenylpiperidine-4-carboxylate
Ethyl[1-(2-morpholinoethyl)-4-phenylpiperidin-4-carboxylat]
Morferidin, -a
Morpheridin, -um
Morpholinoäthylnorpethidin
Morpholinoethylnorpethidin, -e

TA 1

Morpheridine hydrochloride - Chlorhydrate de morphéridine - Clorhidrato de morferidina

$C_{20}H_{30}N_2O_3 \cdot 2HCl$

mol. wt. 419.5

% b. anh. 82.6

Morpheridine picrate - Picrate de morphéridine - Picrato de morferidina

$C_{20}H_{30}N_2O_3 \cdot C_6H_3N_3O_7$

mol. wt. 575.4

% b. anh. 60.2

Morphine - Morphine - Morfina

The principal alkaloid of opium and of poppy straw
Alcaloïde principal de l’opium et de la paille de pavot
Alcaloide principal del opio y de la paja de adormidera

$C_{17}H_{19}NO_3$

mol. wt. 285.3

% b. anh. 100%

Sch. I (1961)

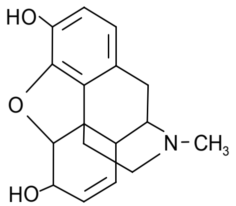

$C_{17}H_{19}NO_3 \cdot H_2O$

mol. wt. 303.4

% b. anh. 94.1

(4*aR*,5*S*,7*aR*,9*cS*)-4*a*,5,7*a*,8,9,9*c*-hexahydro-12-methyl-8,9*c*-iminoethanophenanthro[4,5-*bcd*]furan-3,5-diol monohydrate
(5*R*,6*S*)-4,5-epoxy-17-methylmorphin-7-en-3,6-diol
(5*α*,6*α*)-7,8-didehydro-4,5-epoxy-17-methylmorphinan-3,6-diol
2,12-dihydroxy-*N*-methyl-1,11-epoxymorphinene-13
3,6-dihydroxy-*N*-methyl-4,5-epoxymorphinen-7
3,6-dihydroxy-*N*-méthyle-4,5-epoxymorphinène
3,6-diidrossi-4,5-epossi-*N*-metil-7-morfinene
4,5-epoxy-17-methylmorphin-7-en-3,6-diol
4,5-epoxy-3,6-dihydroxy-17-methyl-7-morphinen
5,7*a*,8,9-tetrahidro-12-metil-4*aH*-8,9*c*-iminoetano-fenantreno[4,5-*bcd*]furano-3,5-diol
7,8-dehydro-4,5-epoxy-3,6-dihydroxy-*N*-methylmorphinan
7,8-didehydro-4,5*α* -epoxy-17-methylmorphinan-3,6*α* -diol
Acor meconicus
Meconium
Morfeen
Morfia
Morfien
Morfii, -ni
Morfin, -a, -ä, -ë, -ia, -u, -y
Morpheum
Morphia
Morphicum
Morphin, -a, -um
Morphinan-3,6-diol, 7,8-didehydro-4,5-epoxy-17-methyl-, (5*α*,6*α*)-
Morphium
Nepenthe
Ospalivina
Principium somniferum

®Duromorph

®MST retard

Morphine acetate - Acétate de morphine - Acetato de morfina

$C_{17}H_{19}NO_3 \cdot C_2H_4O_2 \cdot 3H_2O$

mol. wt. 399.4

% b. anh. 71.5

Broncho-Tussin*

Morphine citrate - Citrate de morphine - Citrato de morfina

$(C_{17}H_{19}NO_3)_3 \cdot C_6H_8O_7$

mol. wt. 1048.1

% b. anh. 81.7

Morphine gluconate - Gluconate de morphine - Gluconato de morfina

$C_{17}H_{19}NO_3 \cdot C_6H_{12}O_7$

mol. wt. 481.2

% b. anh. 59.3

®Dunaphorine
®Tardomorfina

Morphine hydriodide - Iodhydrate de morphine - Yodhidrato de morfina

$C_{17}H_{19}NO_3 \cdot HI \cdot 2H_2O$

mol. wt. 449.3

% b. anh. 63.6

Morphine hydrobromide - Bromhydrate de morphine - Bromhidrato de morfina

$C_{17}H_{19}NO_3 \cdot HBr$	$C_{17}H_{19}NO_3 \cdot HBr \cdot 2H_2O$
mol. wt. 366.3	mol. wt. 402.1
% b. anh. 77.9	% b. anh. 70.9

Morphine hydrochloride - Chlorhydrate de morphine - Clorhidrato de morfina

$C_{17}H_{19}NO_3 \cdot HCl$	$C_{17}H_{19}NO_3 \cdot HCl \cdot 3H_2O$
mol. wt. 321.8	mol. wt. 375.8
% b. anh. 88.7	% b. anh. 75.9

4,5-epoxy-17-methylmorphin-7-en-3,6-diol-hydrochlorid
Morfina cloridrato
Morphinhydrochlorid
Morphini hydrochloridum
Morphinium chloratum
Morphinum hydrochloricum

®Chlorhydrate de Morphine Aguettant
®Cloruro Morfico
®Epimor
Hipsedan
®M.O.S
Modiscop**
®Morfin
®Morfin Dak
®Morfin Pharmacia Upjohn
®Morfin Special
®Morfina
®Morfina cloridrato
®Morfina Jacopo Monico
®Morphin
®Morphin Merck
®Morphin HCl Sintetica
®Morphine Cooper
®Morphine Lavoisier
®Morphine Meram
®Morphini hydrochloridum
®Morphinum Hydrochloricum
®Morphitec
Mortha
®Neocalmans
®Oglos
®Oglos retard
®Ordine
Sedascop
Sedol
Sédol*
Sedospartol
Spasma
®Stellorphine
®Theba-Intran
Thebametten
®Vendal
®Vendal retard

Morphine hypophosphite - Hypophosphite de morphine - Hipofosfito de morfina

$C_{17}H_{19}NO_3 \cdot H_3PO_2$

mol. wt. 351.1

% b. anh. 81.2

Morphine isobutyrate - Isobutyrate de morphine - Isobutirato de morfina

$C_{17}H_{19}NO_3 \cdot C_4H_8O_2$

mol. wt. 373.4

% b. anh. 76.4

Morphine lactate - Lactate de morphine - Lactato de morfina

$C_{17}H_{19}NO_3 \cdot C_3H_6O_3$

mol. wt. 375.4

% b. anh. 76.0

Morphine meconate - Méconate de morphine - Meconato de morfina

$(C_{17}H_{19}NO_3)_2 \cdot C_7H_4O_7 \cdot 5H_2O$

mol. wt. 860.8

% b. anh. 66.3

Morphine methylbromide - Bromométhylate de morphine - Bromometilato de morfina

$C_{17}H_{19}NO_3 \cdot CH_3Br$

mol. wt. 380.3

% b. anh. 75.0

7,8-didehydro-4,5α -epoxy-3,6α -dihydroxy-17,17-dimethylmorphinanium bromide
Morphine methobromide
Morphosan

Morphine methylchloride - Chlorométhylate de morphine - Clorometilato de morfina

$C_{17}H_{19}NO_3 \cdot CH_3Cl$

mol. wt. 335.6

% b. anh. 85.0

Morphine methyliodide - Iodométhylate de morphine - Metilyoduro de morfina

$C_{17}H_{19}NO_3 \cdot CH_3I$

mol. wt. 427.3

% b. anh. 66.8

Morphine methylsulfonate - Méthylsulfonate de morphine - Metilsulfonato de morfina

$C_{17}H_{19}NO_3 \cdot CH_3SO_3H$

mol. wt. 381.3

% b. anh. 74.8

Morphine mesilate

Morphine mucate - Mucate de morphine - Mucato de morfina

$C_{17}H_{19}NO_3 \cdot C_6H_{10}O_8$

mol. wt. 495.5

% b. anh. 57.6

Galactaric acid compound with (5*α*,6*α*)-7,8-didehydro-4,5-epoxy-17-methylmorphinan-3,6-diol (1:1)
Morphine hyperduric

Morphine nitrate - Nitrate de morphine - Nitrato de morfina

$C_{17}H_{19}NO_3 \cdot HNO_3$

mol. wt. 348.4

% b. anh. 81.9

Morphine phenylpropionate - Phénylpropionate de morphine - Fenilpropionato de morfina

$C_{17}H_{19}NO_3 \cdot C_9H_{10}O_2$

mol. wt. 435.3

% b. anh. 65.5

®Citomorfina
®Citorfina
®Dunaphorine

<u>Morphine phosphate - Phosphate de morphine - Fosfato de morfina</u>

$C_{17}H_{19}NO_3 \cdot H_3PO_4 \cdot ½H_2O$	$(C_{17}H_{19}NO_3)_3 \cdot 2H_3PO_4 \cdot 7H_2O$
mol. wt. 392.3	mol. wt. 1177.7
% b. anh. 72.7	% b. anh. 72.6

<u>Morphine phthalate - Phtalate de morphine - Ftalato de morfina</u>

$(C_{17}H_{19}NO_3)_2 \cdot C_8H_6O_4 \cdot 5H_2O$

mol. wt. 826.9

% b. anh. 89.1

<u>Morphine stearate - Stéarate de morphine - Estearato de morfina</u>

$C_{17}H_{19}NO_3 \cdot C_{18}H_{36}O_2$

mol. wt. 569.4

% b. anh. 50.1

<u>Morphine sulfate - Sulfate de morphine - Sulfato de morfina</u>

$(C_{17}H_{19}NO_3)_2 \cdot H_2SO_4 \cdot 5H_2O$

mol. wt. 758.8

% b. anh. 75.2

7,8-didehydro-4,5*α*-epoxy-17-methylmorphinan-3,6*α*-diol sulfate (2:1) pentahydrate
Chenjen morphine sulfate
Morphinan-3,6-diol, 7,8-didehydro-4,5-epoxy-17-methyl, (5*α*,6*α*)-, sulfate (2:1), pentahydrate
Morphini sulfas

®Algedol
®Analfin
®Anamorph
®Astramorph PF
®Capros
®Contalgan
®Contalgin
®Dolcontin
®Doltard
®Dualgin
®Duralmor LP
®Duramorph
®Duramorph PF
Epimorph
®Graten
Hipnosedan
®Infumorph
®Kadian
®Kapanol
®Locepin
®Maxidon
®MCR
®M Dolor
®M Eslon
®M Long
®Morapid
®Morcap SR
®Morcontin Continuos
®Morficontin
®Morfin
®Morphin Merck retard
®Morphine HP
®Morphine sulfate
®Morphinsulfat pentahydrat Allen
®Morstel SR
®Moscontin
®MOS sulfate
®MS Contin
®MS IR
®MS L
®MS S
®MST Continus
®MST Continus retard
®MST Mundipharma
®MXL
®Mundidol
®Noceptin
®Oblioser
®OMS
®Opitard
®Oramorph
®Oramorph SR
Pectoral*
®Relipain
®Rescudose
®RMS
®Roxanol
®Sevre Long
®Sevredol
®Skenan
®SRM Rhotard
®Statex

Morphine tartrate - Tartrate de morphine - Tartrato de morfina

$(C_{17}H_{19}NO_3)_2 \cdot C_4H_6O_6 \cdot 3H_2O$

mol. wt. 774.8

% b. anh. 73.7

Cyclimorph*
®Morphine tartrate

Morphine valerate - Valérate de morphine - Valerianato de morfina

$C_{17}H_{19}NO_3 \cdot C_5H_{10}O_2$

mol. wt. 387.5

% b. anh. 73.6

Morphine-*N*-oxide - *N*-oxymorphine - *N*-oximorfina

Derivative of morphine - Derivé de la morphine - Derivado de la morfina

$C_{17}H_{19}NO_4$

mol. wt. 301.3

% b. anh. 100

Sch. I (1961)

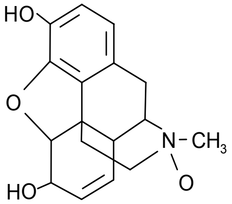

(5*α*,6*α*)-7,8-didehydro-4,5-epoxy-17 methyl-morphinan-3,6-diol-17-oxid
(5*R*,6*S*)-4,5-epoxy-3,6-dihydroxy-17-methyl-morphinan-7-en-17-oxid
3,6-dihydroxy-*N*-methyl-4,5-epoxy-morphinen-7-*N*-oxide
3,6-diidrossi-4,5-epossi-*N*-metil-7-morfinene-*N*-ossido
4,5-epoxy-3,6-dihydroxy-17-methyl-morphin-7-en-*N*-oxid
7,8-didehydro-4,5*α*-epoxy-17-methylmorphinana-3,6*α*-diol-17-oxide
Genomorfin, -a
Genomorphin, -e
Génomorphine
Morfin-aminooxyd
Morfinaminoxido
Morfin-*N*-oksyd
Morfin-*N*-oxyde
Morphin-aminoxyd
Morphine aminoxide
Morphine oxide
Morphin-*N*-oxyd
N-oxymorphin, -e, -um

Morphine-*N*-oxide quinate - Quinate de *N*-oxymorphine - Quinato de *N*-oximorfina

$C_{17}H_{19}NO_4 \cdot C_{11}H_9NO_3$

mol. wt. 503.4

% b. anh. 59.8

MPPP - MPPP - MPPP

Synthetic substance - Substance synthétique - Sustancia sintética

$C_{15}H_{21}NO_2$

mol. wt. 247.4

% b. anh. 100

Sch. I, IV (1961)

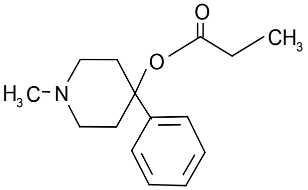

1-methyl-4-phenyl-4-piperidinol propionate (ester)
Propionate de méthyl-1 phényl-4 pipéridinol-4 (ester)
Propionato de 1-metil-4-fenil-4- piperidinol (éster)

(1-methyl-4-phenyl-4-piperidyl)propionat
1-methyl-4-phenyl-4-piperidyl propionate
1-methyl-4-phenyl-4-propionoxypiperidine
3-demethylprodine
Desmethylprodine
Methylphenylpropionoxypiperidin
PPMP

<u>MPPP hydrochloride - Chlorhydrate de MPPP - Clorhidrato de MPPP</u>

$C_{15}H_{21}NO_2 \cdot HCl$

mol. wt. 283.9

% b. anh. 87.1

4-MTA – 4-MTA – 4-MTA

Synthetic substance - Substance synthétique - Sustancia sintética

$C_{10}H_{15}NS$

mol. wt. 181.3

% b. anh. 100

Sch. I (1971)

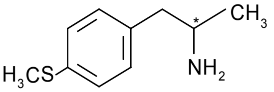

α-methyl-4-methylthiophenethylamine
α-méthyl-4-méthylthiophénéthylamine
α-metil-4-metiltiofenetilamina

1-[4-(methylsulfanyl)phenyl]propan-2-ylazan
4-methylthioamphetamin, -e
4-MTA
MK
MTA
α-methyl-4-mehtylthiobenzenethanamine
p-methylthioamphetamin, -e
p-MTA
S 5

4-MTA hydrochloride – Clorhydrate de 4-MTA – Clorhidrato de 4-MTA

$C_{10}H_{15}NS \cdot HCl$

mol. wt. 217.8

% b. anh. 83.2

Myrophine - Myrophine - Mirofina

Derivative of morphine - Dérivé de la morphine - Derivado de la morfina

$C_{38}H_{51}NO_4$

mol. wt. 585.8

% b. anh. 100

Sch. I (1961)

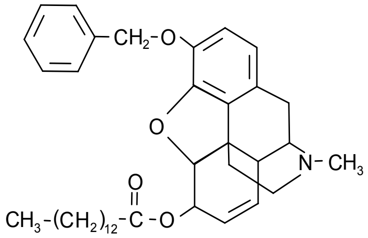

Myristylbenzylmorphine
Myristylbenzylmorphine
Miristilbencilmorfina

(-)-(5*R*,6*S*)-3-benzyloxy-4,5-epoxy-9a-methylmorphin-7-en-6-yl myristate
(3-benzyloxy-4,5-epoxy-17-methylmorphin-7-en-6-yl tetradecanoate
(3-benzyloxy-4,5-epoxy-17-methylmorphin-7-en-6-yl)tetradecanoat
(3-benzyloxy-4,5-epoxy-*N*-methyl-7-morphinen-6-yl)tetradecanoat
(5*α*,6*α*)-7,8-didehydro-4,5-epoxy-17-methyl-3-(phenylmethoxy)morphinan-6-ol tetradecanoate (ester)
3-(benzyloxy)-7,8-didehydro-4,5*α*-epoxy-17-methylmorphinan-6-ol
3-benzyl-6-myristyl-morphin
3-benzylmorphine-6-myristate
3-benzyloxy-4,5*α*-epoxy-*N*-methyl-6-myristoyloxymorphin-7-ene
3-benzyloxy-4,5*α*-epoxy-*N*-methylmorphin-7-en-6-yl tetradecanoate
3-benzyloxy-6-hydroxy-*N*-methyl-4,5-epoxymorphin-7-ene tetradecanoate ester
3-benzyloxy-6-myristoyloxymorphine
3-benzyloxy-6-myristoyloxy-*N*-methyl-4,5-epoxy-7-morphinene
3-benzyloxy-*N*-methyl-6-myristyloxy-4,5-epoxymorphin-7-ene
7,8-didehydro-4,5-epoxy-17-methyl-3-(phenylmethoxy)morphinan-6-ol-tetradecanoate (ester)
Benzylmorphine myristate
Benzylmorphine myristic acid ester
Benzylmorphine myristyl ester
Benzylmorphinmyristat
Benzylmorphinyl miristate
Ester mirístico de la bencilmorfina
Ester myristique de la benzylmorphine
Leucodinine
Miristato de bencilmorfina
Mirofina
Morphinan-6-ol, 7,8-didehydro-4,5-epoxy-17-methyl-3-(phenylmethoxy)-, tetradecanoate (ester)
Myricodine
Myristate de benzylmorphine
Myristinsäure-(3-benzyloxy-4,5-epoxy-17-methyl-morphin-7-en-6-yl)-ester
Myristyl ester of benzylmorphine
Myristyl peronine
Myristylbenzylmorfin
Myristylbenzylmorphin, -e

Myrocodine
Myrofin
Myrophin, -e, -um
Myrophinium
O[3]-benzyl-*O*[6]-tetradecanoylmorphine
Peronin, -e
Peronine myristate

5986
C 5
NIH 5986
NIH 5986 A

Myrophine hydrochloride - Chlorhydrate de myrophine - Clorhidrato de mirofina

$C_{38}H_{51}NO_4 \cdot HCl$

mol. wt. 622.3

% b. anh. 94.1

Nicocodine - Nicocodine - Nicocodina

Derivative of morphine - Dérivé de la morphine - Derivado de la morfina

$C_{24}H_{24}N_2O_4$

mol. wt. 404.5

% b. anh. 100

Sch. II (1961)

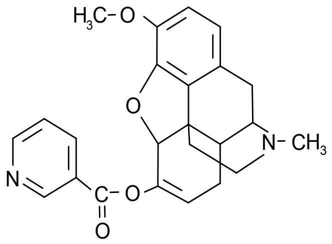

6-nicotinylcodeine
6-nicotinylcodéine
6-nicotinilcodeina

(4,5*α*-epoxy-3-methoxy-17-methylmorphin-7-en-6*α*-yl)nicotinat
4,5-epoxy-3-methoxy-*N*-methyl-7-morphinen-6-ylnicotinat
6-(pyridin-3-carbonsäure)-codeinester
6-(pyridine-3-carboxylic acid)-codeine ester
6-nicotinoylcodein, -e
7,8-dehydro-4,5-epoxy-3-methoxy-*N*-methyl-6-nicotinoyloxymorphinan
7,8-didehydro-4,5-epoxy-3-methoxy-17-methylmorphinan-6-ol-pyridincarboxylat
Codein-6-(pyridin-3-carbonsäure-ester)
Codeine 6-nicotinate
Codeine nicotinic acid ester
Éster 6-codeínico del ácido piridín-3-carboxílico
Éster nicotínico de la codeína
Morphinan-6-ol, 7,8-didehydro-4,5-epoxy-3-methoxy-17-methyl-, 3-pyridinecarboxylate (ester), (5*α*,6*α*)-
Nicocodin, -um
Nicotinoylcodein, -e, -um
Nicotinsäure-(4,5-epoxy-3-methoxy-17-methyl-morphin-7-en-6-yl)-ester
Nicotinsäure-codein-ester
Nicotinyl-6 codéine
O^3-methyl-O^6-nicotinoylmorphine

<u>Nicocodine hydrochloride - Chlorhydrate de nicocodine - Clorhidrato de nicocodina</u>

$C_{24}H_{24}N_2O_4 \cdot HCl$

mol. wt. 440.9

% b. anh. 91.7

®Lyopect ®Tusscodin ®Tusscodin retard

Nicodicodine - Nicodicodine - Nicodicodina

Derivative of morphine - Dérivé de la morphine - Derivado de la morfina

$C_{24}H_{26}N_2O_4$

mol. wt. 406.5

% b. anh. 100

Sch. II (1961)

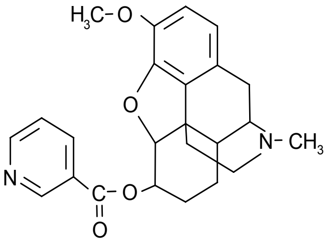

6-nicotinyldihydrocodeine
6-nicotinyldihydrocodéine
6-nicotinildihidrocodeina

(4,5*α*-epoxy-3-methoxy-17-methylmorphinan-6*α*-yl)nicotinat
4,5-epoxy-3-methoxy-17-methylmorphinan-6-ol-3-pyridincarboxylat ester
4,5-epoxy-3-methoxy-17-methyl-morphinan-6-ylnicotinat
6-nicotinoyldihydrocodein
7,8-dihydro-O^3-methyl-O^6-nicotinoylmorphine
Dihydrocodeine-6-nicotinate
Éster nicotínico de la dihidrocodeína
Ester nicotinique de la dihydrocodéine
NDHC
Nicodicodin, -um
Nicotinic acid ester of dihydrocodeine
Nicotinsäure-(4,5-epoxy-3-methoxy-17-methyl-morphinan-6-yl)-ester
Nicotinyl-6 dihydrocodéine

NIH 8238
RC 174

Nicomorphine - Nicomorphine - Nicomorfina

Derivative of morphine - Dérivé de la morphine - Derivado de la morfina

$C_{29}H_{25}N_3O_5$

mol. wt. 495.5

% b. anh. 100

Sch. I (1961)

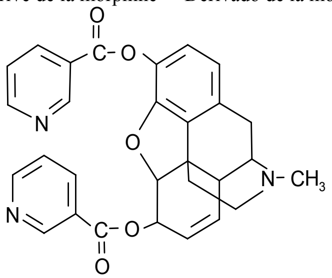

3,6-dinicotinylmorphine
Dinicotinyl-3,6 morphine
3,6-dinicotinilmorfina

(4,5*α*-epoxy-17-methylmorphin-7-en-3,6*α*-diyl)dinicotinat
(5*α*,6*α*)-7,8-didehydro-4,5-epoxy-17-methylmorphinan-3,6-diol-di-3-pyridincarboxylat
3,6-*bis*-(pyridyl-(3)-carbonyloxy)-17-methyl-4,5-epoxymorphinene-(7)
3,6-di-(*O*-nicotinoyl)morphin
3,6-dinicotinoylmorphin
3,6-dinikotinylmorfin
4,5-epoxy-17-methylmorphin-7-en-3,6-diyldinicotinat
4,5-epoxy-17-methyl-morphin-7-en-3,6-diyl-dinicotinsäure-ester
7,8-dehydro-4,5-epoxy-*N*-methyl-3,6-di(nicotinoyloxy)morphinan
7,8-didehydro-4,5*α*-epoxy-17-methylmorphinan-3,6*α*-diol-dinicotinate
7,8-didehydro-4,5-epoxy-17-methylmorphinan-3,6-diol, di-3-pyridinecarboxylate (ester)
Di-nicotinic acid ester of morphine
Dinicotinylmorphine
Dinikotinsäuremorphinester
Éster *bis*-nicotiníco de la morfina
Morphinan-3,6-diol, 7,8-didehydro-4,5-epoxy-17-methyl-, (5*α*,6*α*)-, di-3-pyridinecarboxylate (ester)
Morphindinicotinat
Morphine *bis*(pyridine-3-carboxylate)
Morphine dinicotinate
Morphine dinicotinic acid ester
Morphine ester with nicotinic acid
Nicomorfin
Nicomorphin, -um
Nicophin, -e
Nicotinic acid morphine ester
Nikomorfin

®Gewalan

Nicomorphine hydrochloride - Chlorhydrate de nicomorphine - Clorhidrato de nicomorfina

$C_{29}H_{25}N_3O_5 \cdot HCl$

mol. wt. 532.0

% b. anh. 93.1

®Gevilan ®Vendal ®Vendal neu* ®Vilan

Nimetazepam - Nimétazépam - Nimetazepam

Synthetic substance - Substance synthétique - Sustancia sintética

$C_{16}H_{13}N_3O_3$

mol. wt. 295.3

% b. anh. 100

Sch. IV (1971)

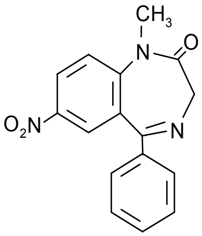

1,3-dihydro-1-methyl-7-nitro-5-phenyl-2*H*-1,4-benzodiazepin-2-one
Dihydro-1,3 méthyl-1 nitro-7 phényl-5 2*H*-benzodiazépine-1,4 one-2
1,3-dihidro-1-metil-7-nitro-5-fenil-2*H*-1,4-benzodiazepin-2-ona

2*H*-1,4-benzodiazepin-2-one, 1,3-dihydro-1-methyl-7-nitro-5-phenyl-
1,3-dihidro-1-metil-7-nitro-5-fenil-2*H*-1,4-benzodiacepin-2-ona
1-methyl-5-phenyl-7-nitro-1,3-dihydro-2*H*-1,4-benzodiazepin-2-one
1-methyl-7-nitro-5-phenyl-1,3-dihydro-2*H*-1,4-benzodiazepin-2-on
1-methylnitrazepam
Méthyl-1 nitro-7 phényl-5 dihydro-2,3 1*H*-benzo[*b*]diazépinone-2
Nimetazepam, -a, -um

ID 530
S 1530

®Cerase
®Elimin
®Erimin
®Hypnon
®Malmin
®Menifazepam

Nitrazepam - Nitrazépam - Nitrazepam

Synthetic substance - Substance synthétique - Sustancia sintética

$C_{15}H_{11}N_3O_3$

mol. wt 281.3

% b. anh. 100

Sch. IV (1971)

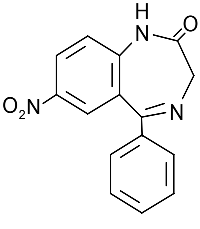

1,3-dihydro-7-nitro-5-phenyl-2*H*-1,4-benzodiazepin-2-one
Dihydro-1,3 nitro-7 phényl-5 2*H*-benzodiazépine-1,4 one-2
1,3-dihidro-7-nitro-5-fenil-2*H*-1,4-benzodiazepin-2-ona

1,2-dihydro-7-nitro-2-oxo-5-phenyl-3*H*-1,4-benzodiazepine
1,3-dihidro-7-nitro-5-fenil-2*H*-1,4-benzodiacepina-2-ona
1,3-dihydro-7-nitro-5-phenyl-2*H*-1,4-benzodiazepin-2-on
2*H*-1,4-benzodiazepin-2-one, 1,3-dihydro-7-nitro-5-phenyl-
7-nitro-5-phenyl-1,3-dihydro-2*H*-1,4-benzodiazepin-2-on
Chiorazepam
Dihydro-1,3 nitro-7 phényl-5 1*H*-benzodiazépine-1,4 one-2
Nitracepam
Nitracepán
Nitrazepam, -a, -um
Nitrazepan

LA 1
NSC 58775
Ro 4-5360
Ro 5-3059

®Alodorm
®Anamol*
®Anxiton
®Apodorm
®Arem
®Atempol
®Benzalin
®Berlidorm
®Biodon
®Calsmin
®Campin*
®Cavodan*
®Centagesic*
®Centopam*
®Cerson
®C Pak
®Descansol
®Diafin 5
®Dima
®Dormalon
®Dormicum
®Dormigen*
®Dormo-Puren
®Dumolid
®Eatan
®Eatan N
®Epibenzaline
®Epinelbon
®Equimood*
®Eunoctin
®Gerson
®Hipnax
®Hipsal
®Hirusukamin
®Hypnoforte
®Hypnotex
®Hypnotin
®Ibrovek
®Imadorm
®Imeson
®Insoma
®Insomin
®Ipersed
®Ipnozem
®Lagazepam
®Lyladorm
®Megadon
®Mitidin
®Mogadan
®Mogadon
®Nelbon
®Nelmat
®Nelurolen
®Nemnamine
®Neuchlonic
®Neumax
Nictadol 5
Nidiazepon
Nipam
®Nitavan*
®Nitepam
®Nitra
®Nitradorm
®Nitrados
®Nitram, -in
Nitrascan
®Nitravet*
®Nitrax
®Nitrazep
®Nitrazepam
®Nitrazepam AL
®Nitrazepam Dak
®Nitrazepam NM Pharma
®Nitrazepam Neuraxpharm
®Nitrazepan Prodes
®Nitrazepol
Nitrazepum
®Nitredon
®Nitrempax
®Nitrenpax
®Nitrodiazepam
®Nitrosun*
®Noctem
®Noctene
®Noctesed
®Novanox
Novasomnia
®Numbon
®Onirema
®Ormodon
®Ox-pam
®Pacidrim
®Pacienx
®Pacisyn
®Paxisyn
®Paxodorm*
®Pelson
®Pelsonfilina*
®Peralmin
®Persopir
®Prosonno
®Protraz*
®Quill
®Radedorm
®Relact
®Relax
®Remnos
Ronexine
®Serenade
®Serenex
®Sindepres
®Somisil
®Somitran
®Somnapam
®Somnased
®Somnibel
®Somnibel N
®Somnil
®Somnipar
®Somnite
®Sonotrat
®Sonebon
®Sonipan
®Sonnolin
®Surem
Tanodon
®Tenil*
®Trazenin
®Tri
®Ulsedin*
®Unisomnia
®Unisonmia
Valetal NF

Noracymethadol - Noracyméthadol - Noracimetadol

Synthetic substance - Substance synthétique - Sustancia sintética

$C_{22}H_{29}NO_2$

mol. wt. 339.5

% b. anh. 100

Sch. I (1961)

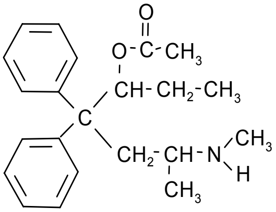

(±)-*α*-3-acetoxy-6-methylamino-4,4-diphenylheptane
(±)-*α*-acétoxy-3 méthylamino-6 diphényl-4,4 heptane
(±)-*α*-3-acetoxi-6-metilamino-4,4-difenilheptano

(±)-*alpha*-acétoxy-3 méthylamino-6 diphényl-4,4 heptane
(±)-1-ethyl-4-methylamino-2,2-diphenylpentylacetate
(±)-6-(methylamino)-4,4-diphenyl-3-heptanol acetate
(±)-*alfa*-3-acetoxi-6-metilamino-4,4-difenilheptano
(±)-*alpha*-3-acetoxy-6-methylamino-4,4-diphenylheptane
(±)-essigsäure-(1-ethyl-4-methyl-amino-2,2-diphenyl-pentyl)-ester
(6-methylamino-4,4-diphenylheptan-3-yl)acetat
Noracimetadolo
Noracymethadolum
α-(±)-3-acetoxi-6-metilamino-4,4-difenilheptano
α-(±)-3-acetoxy-6-methylamino-4,4-diphenylheptane
α-3-acetoxy-6-(methylamino)-4,4-diphenylheptane
α-6-methylamino-4,4-diphenyl-3-acetoxyheptan
α-*dl*-3-acetoxy-4,4-diphenyl-6-methylaminoheptane
α-*dl*-3-acetoxy-6-methylamino-4,4-diphenyl-heptane
α-*dl*-4,4-diphenyl-6-methylamino-3-heptanol acetate
α-*dl*-6-(methylamino)-4,4-diphenyl-3-heptanol acetate
α-*dl*-méthylamino-6 diphényl-4,4 acétoxy-3 heptane
α-ethyl-*β*-[2-(methylamino)propyl]-*β*-phenylbenzeneethanol acetate

ARC IC 25
IC 25

Noracymethadol gluconate - Gluconate de noracyméthadol - Gluconato de noracimetadol

$C_{22}H_{29}NO_2 \cdot C_6H_{12}O_7$

mol. wt. 535.6

% b. anh. 63.3

Noracymethadol hydrochloride - Chlorhydrate de noracyméthadol - Clorhidrato de noracimetadol

$C_{22}H_{29}NO_2 \cdot HCl$

mol. wt. 376.0

% b. anh. 90.3

6-(methylamino)-4,4-diphenyl-3-heptanol acetate (ester) hydrochloride
Benzeneethanol, *α*-ethyl-*β*-[2-(methylamino)propyl]-*β*-phenyl-, acetate (ester), hydrochloride
α-4,4-diphenyl-6-methylamino-3-heptanol acetate HCl

Lilly 30109
NIH 7667

Norcodeine - Norcodéine - Norcodeína

Derivative of morphine - Dérivé de la morphine - Derivado de la morfina

$C_{17}H_{19}NO_3$

mol. wt. 285.3

% b. anh. 100

Sch. II (1961)

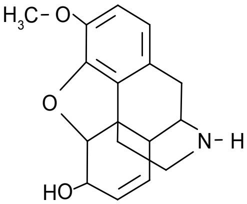

N-demethylcodeine
N-déméthylcodéine
N-demetilcodeina

3-*O*-methyl-17-normorphine
4,5-epoxy-3-methoxymorphin-7-en-6-ol
4,5-epoxy-6-hydroxy-3-methoxymorphin-7-ene
4,5*α*-epoxy-3-methoxymorphin-7-en-6*α*-ol
6-hydroxy-3-methoxy-4,5-epoxymorphinen-(7)
6-hydroxy-3-methoxy-4,5-epoxymorphinene-(7)
7,8-didehydro-4,5-epoxy-3-methoxymorphinan-6-ol
7,8-didehydro-4,5*α*-epoxy-3-methyloxymorphinan-6*α*-ol
Codeine *N*-déméthylée
Desmethylcodein
Morphinan-6-ol, 7,8-didehydro-4,5-epoxy-3-methoxy-, (5*α*,6*α*)-
N-demethylated codeine
N-demethylcodein, -e
N-demethyl-O^3-methylmorphine
N-demetylkodein
N-desmethylcodeine
Norcodein, -um
Norkodeiini
Norkodein
Normorphine 3-methyl ether

Norcodeine acetate - Acétate de norcodéine - Acetato de norcodeína

$C_{17}H_{19}NO_3 \cdot C_2H_4O_2$

mol. wt. 345.4

% b. anh. 82.6

Norcodeine hydriodide - Iodhydrate de norcodéine - Yodhidrato de norcodeína

$C_{17}H_{19}NO_3 \cdot HI \cdot H_2O$

mol. wt. 431.3

% b. anh. 66.2

Norcodeine hydrochloride - Chlorhydrate de norcodéine - Clorhidrato de norcodeína

$C_{17}H_{19}NO_3 \cdot HCl \cdot 3H_2O$

mol. wt. 375.8

% b. anh. 75.9

Norcodeine hydrochloride trihydrate

Norcodeine nitrate - Nitrate de norcodéine - Nitrato de norcodeína

$C_{17}H_{19}NO_3 \cdot HNO_3$

mol. wt. 348.4

% b. anh. 81.9

Norcodeine platinichloride - Chloroplatinate de norcodéine - Cloroplatinato de norcodeína

$(C_{17}H_{19}NO_3)_2 \cdot H_2PtCl_6$

mol. wt. 980.5

% b. anh. 58.2

Norcodeine sulfate - Sulfate de norcodéine - Sulfato de norcodeína

$C_{17}H_{19}NO_3 \cdot H_2SO_4$

mol. wt. 383.4

% b. anh. 74.4

Nordazepam - Nordazépam - Nordazepam

Synthetic substance - Substance synthétique - Sustancia sintética

$C_{15}H_{11}ClN_2O$

mol. wt. 270.7

% b. anh. 100

Sch. IV (1971)

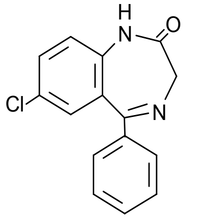

7-chloro-1,3-dihydro-5-phenyl-2*H*-1,4-benzodiazepin-2-one
Chloro-7 dihydro-1,3 phényl-5 2*H*-benzodiazépine-1,4 one-2
7-cloro-1,3-dihidro-5-fenil-2*H*-1,4-benzodiazepin-2-ona

2*H*-1,4-benzodiazepin-2-one, 7-chloro-1,3-dihydro-5-phenyl-
7-chlor-5-phenyl -1,3-dihydro-2*H*-1,4-benzodiazepin-2-on
7-cloro-1,3-dihidro-5-fenil-2*H*-1,4-benzodiacepin-2-ona
Demethyldiazepam
Demetildiazepam
Desmethyldiazepam
Desmetildiazepam
DMDZ
N-desmethyldiazepam
N-desmetildiazepam
NDZ
Nordazepamum
Nordiazepam, -um

A 101
Ro 5-2180
Ro 5-2925

®Calmday	®Lomax	®Praxadium	®Vegesan
®Demadan	®Madar	®Sopax	
Demadar forte	®Madar notte	®Stilny	
Demadar notte	®Nordaz	®Tranxilium N	

Norlevorphanol - Norlévorphanol - Norlevorfanol

Synthetic substance - Substance synthétique - Sustancia sintética

$C_{16}H_{21}NO$

mol. wt. 243.4

% b. anh. 100

Sch. I (1961)

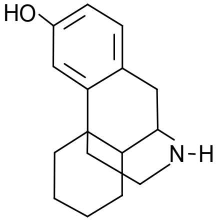

(-)-3-hydroxymorphinan
(-)-hydroxy-3 morphinane
(-)-3-hidroximorfinán

(-)-3-hydroksymorfinan
(-)-3-hydroxynormorphinan
(-)-3-morphinanol
(-)-morphinan-3-ol
(9*R*,13*R*,14*R*)-morphinan-3-ol
1,3,4,9,10,10*a*-hexahydro-2*H*-10,4*a*-iminoethanophenanthren-6-ol
1,3,4,9,10,10*a*-hexahydro-6-hydroxy-2*H*-10,4*a*-iminoethanophenanthrene
l-1,2,3,9,10,10*a*-hexahydro-4*H*-10,4*a*-iminoethanophenanthren-6-ol
Norlevorfanolo
Norlevorphanolum

Ro 1-7686

<u>Norlevorphanol hydrobromide - Bromhydrate de norlévorphanol - Bromhidrato de norlevorfanol</u>

$C_{16}H_{21}NO \cdot HBr$

mol. wt. 324.3

% b. anh. 75.0

NIH 7539

<u>Norlevorphanol hydrochloride - Chlorhydrate de norlévorphanol - Clorhidrato de norlevorfanol</u>

$C_{15}H_{21}NO \cdot HCl$

mol. wt. 279.8

% b. anh. 87.0

Normethadone - Norméthadone - Normetadona

Synthetic substance - Substance synthétique - Sustancia sintética

$C_{20}H_{25}NO$

mol. wt. 295.4

% b. anh. 100

Sch. I (1961)

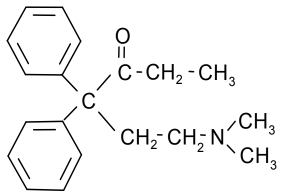

6-(dimethylamino)-4,4-diphenyl-3-hexanone
Diméthylamino-6 diphényl-4,4 hexanone-3
6-(dimetilamino)-4,4-difenil-3-hexanona

1,1-difenil-dimetilaminoetil-butanona-2
1,1-diphenyl-1-(2-dimethylaminoethyl)-2-butanone
1,1-diphenyl-1-dimethyl-aminoethylbutanon-2
1,1-diphenyl-1-dimethylamino-ethyl-2-butanone
1-dimethylamino-3,3-diphenyl-4-hexanone
1-dimethylamino-3,3-diphenylhexanon-(4)
1-dimetilamino-3,3-difenil-hexanona-(4)
3-hexanone, 6-(dimethylamino)-4,4-diphenyl-
4,4-difenil-6-dimetilamino-3-hexanona
4,4-diphenyl-6-dimethylamino-3-hexanone
6-dimethylamino-4,4-diphenyl-3-hexanon
6-dimethylamino-4,4-diphenylhexan-3-on
6-dimethylamino-4,4-di-phenylhexan-3-one
6-dimetylamino-4,4-difenyl-3-heksanon
Desmethylmethadon, -e
Diphényl-1,1 diméthylaminoéthyl-1 butanone-2
Diphényl-4,4 diméthylamino-6 hexanone-3
Diphenyldimethylaminoethylbutanon
Fenildimazona
Normedon, -a
Normetadon, -a
Normethadon, -um
Phenyldimazone
Phényldimazone

Ho 10582
U 9558

®Deatussan	Nicaroa	®Taurocolo*	Veryl
Mepidon, -a	Noramidon	®Veril	

Normethadone 2,6-di-*tert*-butylnaphthalindisulfonate - Di-*tert*-butylnaphthalin-disulfonate-2,6 de norméthadone - 2,6-di-*terc*-butilnaptildisulfonato de normetadona

$C_{20}H_{25}NO \cdot C_{18}H_{24}O_3S$

mol. wt. 615.8

% b. anh. 48.0

®Extussin ®Tinafon

Normethadone hydrobromide - Bromhydrate de norméthadone - Bromhidrato de normetadona

$C_{20}H_{25}NO \cdot HBr$

mol. wt. 376.3

% b. anh. 78.5

Normethadone hydrochloride - Chlorhydrate de norméthadone - Clorhidrato de normetadona

$C_{20}H_{25}NO \cdot HCl$

mol. wt. 331.9

% b. anh. 89.0

Normethadonum hydrochloricum

NIH 2820
NSC 10039

®Cophylac* ®Eucopon ®Ticarda*
®Dacartil ®Ralopar ®Tikapect*

Normethadone methyliodide - Iodométhylate de norméthadone - Metilyoduro de normetadona

$C_{20}H_{25}NO \cdot CH_3I$

mol. wt. 437.3

% b. anh. 67.5

Normethadone oxalate - Oxalate de norméthadone - Oxalato de normetadona

$C_{20}H_{25}NO \cdot C_2H_4O_4$

mol. wt. 385.4

% b. anh. 76.6

Normethadone picrate - Picrate de norméthadone - Picrato de normetadona

$C_{20}H_{25}NO \cdot C_6H_3N_3O_7$

mol. wt. 524.5

% b. anh. 56.3

Normorphine - Normorphine - Normorfina

Derivative of morphine - Dérivé de la morphine - Derivado de la morfina

$C_{16}H_{17}NO_3$

mol. wt. 271.3

% b. anh. 100

Sch. I (1961)

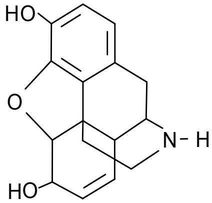

$C_{16}H_{17}NO_3 \cdot 6H_2O$

mol. wt. 379.4

% b. anh. 71.5

Demethylmorphine
Déméthylmorphine
Demetilmorfina

(-)-(5*R*,6*S*)-4,5-epoxymorphin-7-en-3,6-diol
(5*α*,6*α*)-7,8-didehydro-4,5-epoxy-morphinan-3,6-diol
2,12-dihydroxy-1,11-epoxymorphinene-13
3,6-dihydroxy-4,5-epoxy-morphinen-(7)
3,6-diidrossi-4,5-epossi-7-morfinene
4,5-epoxy-3,6-dihydroxymorphin-7-ene
4,5-epoxy-7-morphinen-3,6-diol
4,5*α*-epoxymorphin-7-en-3,6*α*-diol
Demetylmorfin
Desmethylmorphin, -e
Desmetylmorfin
Morfina-*N*-demetilada
Morphinan-3,6-diol, 7,8-didehydro-4,5-epoxy-, (5*α*,6*α*)-
Morphine *N*-déméthylée
N-demethylated morphine
N-demethyliertes morphin
N-demethylmorphin, -e
Normorfiini
Normorfin, -a
Normorphin, -um

<u>Normorphine hydrochloride - Chlorhydrate de normorphine - Clorhidrato de normorfina</u>

$C_{16}H_{17}NO_3 \cdot HCl \cdot H_2O$

mol. wt. 325.8

% b. anh. 83.3

Norpipanone - Norpipanone - Norpipanona

Synthetic substance - Substance synthétique - Sustancia sintética

$C_{23}H_{29}NO$

mol. wt. 335.5

% b. anh. 100

Sch. I (1961)

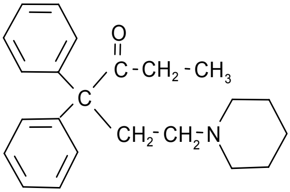

4,4-diphenyl-6-piperidino-3-hexanone
Diphényl-4,4 pipéridino-6 hexanone-3
4,4-difenil-6-piperidin-3-hexanona

1-piperidino-3,3-diphenyl-4-hexanone
1-piperidino-3,3-diphenylhexan-4-one
1-piperidyl-3,3-diphenyl-4-ketohexan
1-piperidyl-3,3-diphenyl-hexanon-4
3-hexanone, 4,4-diphenyl-6-(1-piperidinyl)-
3-Hexanone, 4,4-diphenyl-6-piperidino-
4,4-diphenyl-6-(1-piperidinyl)-3-hexanone
4,4-diphenyl-6-piperid-1-yl-3-hexanone
4,4-diphenyl-6-piperidino-3-hexanon
4,4-diphenyl-6-piperidinohexan-3-on, -e
4,4-diphenyl-6-piperidyl-(1')-hexanon(3)
6-Piperidino-4,4-diphenyl-3-hexanon, -e
Norpipanon, -a, -e, -um
Piperidyl-diphenyl-hexanone

Ho 10495

®Hexalgon

®Hexa-Optalgin*

Norpipanone hydrobromide - Bromhydrate de norpipanone - Bromhidrato de norpipanona

$C_{23}H_{29}NO \cdot HBr$

mol. wt. 416.4

% b. anh. 80.6

Norpipanone hydrochloride - Chlorhydrate de norpipanone - Clorhidrato de norpipanona

$C_{23}H_{29}NO \cdot HCl$

mol. wt. 372.0

% b. anh. 90.2

®Orfenso

Opium - Opium - Opio

Natural product - Produit naturel - Producto natural

Sch. I (1961)

"Opium" means the coagulated juice of the opium poppy.
(1961 Convention, art. 1, para. 1)
Le terme « opium » désigne le latex épaissi du pavot à opium.
(Convention de 1961, art. 1er, par. 1).
Por "opio" se entiende el jugo coagulado de la adormidera.
(Convención de 1961, art. 1, párr. 1)

Abcari
Abhini
Abini
Abkari
Afihm
Afim
Afina
Afióni
Afium
Afiun
Afiyun
Afjon
Afyon
Afyoun
Afyun
Ahifen
Ahiphena
Amphion
Aphim
Aphin, -a, -e
Appo
Ausgetrockneter Mohnsaft
Crude opium
Gomme d'opium
Gum opium
Imchi
Imshi
Insi
Lac papaveris
Lacrima papaveris
Láudano
Laudanum
Magenmilch
Makowiec
Meconium
Meconium thebaicum
Mléko mahové
Mohnsaft
Muhadjir mali opium
Ofium
Omahenmilch
Ophion
Opij
Opiu
Opium brut
Opium thebaicum
Oppio
Papaverculum
Quirinacum
Raa-opium
Raw opium
Ro opium
Rohopium
Schlafsaft
Spanck
Succus papaveris inspissatus
Succus thebaicus
Surové opium
Thebaica
Thebaicum

Medicinal opium - Opium médicinal - Opio medicinal

"Medicinal opium" means opium which has undergone the processes necessary to adapt it for medicinal use (1961 Convention, art. 1, para. 1).

L'expression « opium médicinal » désigne l'opium qui a subi les préparations nécessaires pour son utilisation thérapeutique (Convention de 1961, art. 1er, par. 1).

Por "opio medicinal" se entiende el opio que se ha sometido a las operaciones necesarias para adaptarlo al uso médico (Convención de 1961, art. 1, párr. 1).

Amogel*
B & O*
Colchimax**
Dia-Quel*
Diastay*
Donnagel PG*
Ekrised*
KBP/O*
Lamaline*
Opecto*
Pectovox*
Phenatrocaps*
Phenatrohist*
Premidan**
Stopit*
Supposédol*
Tubérol*

Mixed alkaloids of opium - Mélange des alcaloïdes de l'opium - Mezcla de los alcaloides del opio

- A mixture of the hydrobromides of the opium alkaloids - Mélange des bromhydrates des alcaloïdes de l'opium – Mezcla de bromhidratos de los alcaloides del opio

Bromopial
Bromure des alcaloïdes de l'opium

- A mixture of the hydrochlorides of the opium alkaloids - Mélange des chlorhydrates des alcaloïdes de l'opium – Mezcla de clorhidratos de los alcaloides del opio

Alcaloida opii omnia
Alcaloideorum omnium opii hydrochlorates
Alcaloides totales del opio
Alcaloidi totali del opio
Alcopan
Alcoponum
Algopan
Algophon
Alkaloideorum omnium opii hydrochlorates
Alkaloidetum opii
Alkaloidorum opii hydrochloridum
Alkaloidum opii hydrochloridum
Allaudan
Alopon
Aristopon
Atropial
Biopon
Chlorhydrate des alcaloïdes totaux de l'opium
Concentrated opium
Dezopon
Domopon
Escobal
Escopon
Espasmosanil
Extractum concentratum opii
Gemisch der Opiumalkaloide
Genopon
Gesamtalkaloide des Opiums
Hexapon
Holopon
Homopavine
Hydropantopon
Hydropavone
Iftopon
Ipecopan
Ipesandrina
Ipesandrine
Juvapon
Laudanon
Laudator
Laudopan
Laudopon
Mecopon
Mekopon
Minopon
Narcopon
Narcotal
Neohypnopanton
Neopan
Novopon
Omnopon, -e, -um
Opial, -o, -um
Opiopan
Opiototal
Opium alkaloides hydrochlorides
Opium -concentrat
Opium concentratum
Opium kaikki alkaloidid klorideina
Opiums samtliga alkaloider som klorider
Opoidin, -e
Oposal
Panlaudon
Panopin
Pantopium hydrochloricum
Pantopon
Papaveretum
Pavone
Pavopin
Pentapon, -um
Preanest
Samtlige opiumsalkaloider som hydroklorider
Samtopon
Sedasolo
Sedopon
Sintiatrop sintyal
Somnopon
Spasmalgin, -e
Spasmofen
Spasmopan
Spasmopon
Spasmosol
Spasmus
Staropon
Syntopium
Tarapon
Tebaicin
Tetrapon, -um
Thebaicin
TOA
Toponal
Totafión
Totapon
Totomekon
Totopon
Tutopon
Uquipon

Prepared opium - Opium préparé - Opio preparado

Raw opium which has undergone relatively simple processes such as cooking and fermentation to make it suitable for smoking.

Opium brut qui a subi des préparations relativement simples telles que cuisson et fermentation, destinés à le rendre bon à fumer.

Opio en bruto que ha sufrido procesos relativamente sencillos tales como la cocción y la fermentación, destinados a hacerlo apto para fumar.

Beinsi
Chandu
Madak
Opium à fumer
Oppio da fumatori
Sakhte
Smoking opium
Tschandu

Oxazepam - Oxazépam - Oxazepam

Synthetic substance - Substance synthétique - Sustancia sintética

$C_{15}H_{11}ClN_2O_2$

mol. wt. 286.7

% b. anh. 100

Sch. IV (1971)

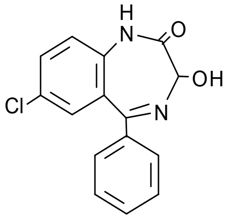

7-chloro-1,3-dihydro-3-hydroxy-5-phenyl-2*H*-1,4-benzodiazepin-2-one
Chloro-7 dihydro-1,3 hydroxy-3 phényl-5 2*H*-benzodiazépine-1,4 one-2
7-cloro-1,3-dihidro-3-hidroxi-5-fenil-2*H*-1,4-benzodiazepin-2-ona

2*H*-1,4-benzodiazepin-2-one, 7-chloro-1,3-dihydro-3-hydroxy-5-phenyl-
7-chlor-1,3-dihydro-3-hydroxy-5-phenyl-2*H*-1,4-benzodiazepin-2-on
7-chloro-3-hydroxy-5-phenyl-1,3-dihydro-2*H*-1,4-benzodiazepin-2-one
7-cloro-1,3-dihidro-3-hidroxi-5-fenil-2*H*-1,4-benzodiacepin-2-ona
Chloro-7 hydroxy-3 phényl-5 dihydro-1,3 1*H*-benzodiazépine-1,4 one-2
Oksazepam
Ossazepam
Oxacepam
Oxacepán
Oxazepamum

BWY 20
CB 8092
Ro 5-6789
SK F 1637
TH 152
WY 3498
Z 10 TR

®Abboxapam
®Adumbran
®Adumbran forte
®Adumran
®Alepam
®Alopam
®Alupax
®Anchonat
®Ansiepax
®Ansium
®Anxiocard*
®Anxiolit
®Anxiolit forte
®Anxiolit plus*
®Anxiolit retard
®Ansiolisina
®Ansioxacepam
®Aplakil
®Apo-Oxazepam
®Aslapax
®Astress
®Azutranquil
Benzotraine
®Benzotran
®Blomsilan
®Bonare
®Bordon
®Buscopax*
®Cavodan**
®Chemodiazine
®Chrisopam
®Clipezina
Conductil T
®Constantonin
®CT oxa
®Dormasoft
®Drimuel
®Droxacepam
®Durazepam
®Emotil
®Enidrel
®Espasmox
®Expidet
Fenprinax*
®Gnostorid
®Hilong
®Iranil
®Isodin
®Januar
®Lederpam
®Libe 60
®Limbial
®Medopam
®Mepizin
®Meproxam
®Miorrelax
®Mirfudorm
®Murelax
®Neo Fargen
®Nesontil
®Neurofren
®Noctazepam
®Notaral
®Novoxapam
®Nozepam
®Oksazepam
®Opamox
Ovapina
®Ovaribran*
®Oxa 10 LUT
®Oxa von ct
®Oxabenz
Oxadin
®Oxahexal
Oxalima 10
®Oxalema
®Oxaline
®Oxamin
®Oxanid
®Oxapam
®Oxapan
®Oxaphar
®Oxa-Puren
®Oxascand
®Oxazelin
®Oxazepam
®Oxazepam AL
®Oxazepam Efeka
®Oxazepam EG
®Oxazepam Eurogenerics
®Oxazepam Rekur
®Oxazepam Stada
®Oxazepam Neuraxpharm
®Oxazepam Ratiopharm
®Oxazepol
®Oxepam
®Oxepam forte
®Oxpam
®Ozepam
®Pacienx
Pausafren
Paxatrina
Pelusarl
®Persumbran*
Persumbrax
Plinadax
®Praxiten
®Praxiten SP*
®Praxiten forte
®Propax
®Proxam
®Psicopax
Psiquivas
®Psiquiwas
®Purata
®Quen
Quentrax
®Quilibrex
®Randar
®Rondar
®Seda Diacor
Seda Salurepin
®Sedigoa
®Sedokin
®Sedokin forte
®Senepax
Sepam
®Serax
®Serenal
®Serenid
®Serenid D
®Serenid forte
®Serepax
®Serepax forte
Serepia
®Seresta
®Seresta forte
®Serpax
®Sigacalm
®Silenpax
SM Seipam
®Sobile
®Sofrosine
Soladen
®Somvit N
Spasmo-Oxepam
®Spasmo-Praxiten*
®Stadodorm N
®Tacepam
®Tazepam
®Tarchomin
Tendencil
®Tensolisin
®Tranquo-Alupent*
®Tranquo-Buscopan*
®Tranquo-Genat
®Uskan
®Vaben
®Wakazepam
®Zapex
®Zaxopam
Zepatab

Oxazepam hemisuccinate - Hémisuccinate d'oxazépam - Hemisuccinato de oxazepam

$C_{15}H_{11}ClN_2O_2 \cdot ½C_4H_6O_4$

mol. wt. 345.8

% b. anh. 82.9

SAS 538

®Empracil
®Nulans

®Suxidina*

Oxazepam succinate - Succinate d'oxazépam - Succinato de oxazepam

$C_{15}H_{11}ClN_2O_2 \cdot C_4H_6O_4$

mol. wt. 404.8

% b. anh. 70.8

Wy 4426
®Sobril

Oxazepam valproate - Valproate d'oxazépam - Valproato de oxazepam

$C_{15}H_{11}ClN_2O_2 \cdot C_8H_{16}O_2$

mol. wt. 430.9

% b. anh. 66.5

Oxazepam 2-propylvalerate
Oxazepam dipropylacetate

SAS 554

Oxazolam - Oxazolam - Oxazolam

Synthetic substance - Substance synthétique - Sustancia sintética

$C_{18}H_{17}ClN_2O_2$

mol. wt. 328.8

% b. anh. 100

Sch. IV (1971)

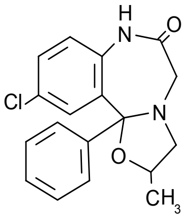

10-chloro-2,3,7,11b-tetrahydro-2-methyl-11b-phenyloxazolo[3,2-*d*][1,4]benzodiazepin-6(5*H*)-one
Chloro-10 tétrahydro-2,3,7,11b méthyl-2 phényl-11b oxazolo[3,2-*d*] (5*H*)-benzodiazépine[1,4] one-6
10-cloro-2,3,7,11b-tetrahidro-2-metil-11b-feniloxazolo[3,2-*d*][1,4]benzodiazepin-6(5*H*)-ona

(2*RS*,11b*SR*)-10-chlor-2-methyl-11b-phenyl-2,3,7,11b-tetrahydro[1,3]oxazolo[3,2-*d*][1,4]benzodiazepin-6(5*H*)-on
10-chlor-2,3,7,11b-tetrahydro-2-methyl-11b-phenyloxazolo[3,2-*d*][1,4]benzodiazepin-6(5*H*)-on
10-chloro-2,3,5,6,7,11b-hexahydro-2-methyl-11b-phenylbenzo[6,7]-1,4-diazepino[5,4-*b*]oxazol-6-on
Chloro-10 méthyl-2 phényl-11b hexahydro-2,3,5,6,7,11b oxazolo[3,2-*d*]benzodiazépine[1,4] one-6
Oxazolamum
Oxazolán
Oxazolazepam
Oxazolo[3,2-*d*][1,4]benzodiazepin-6(5*H*)-one, 10-chloro-2,3,7,11b-tetrahydro-2-methyl-11b-phenyl-

CS 370
EMD 33400
Z 905

®Convertal	®Pelusarl	®Serebon	®Tranquit
®Hializan	Psicomatil	®Serenal	
®Nebusn	®Quiadon	®Serumate	
®Ozonetum	®Sera	®Solaquionate	

Oxycodone - Oxycodone - Oxicodona

Derivative of morphine - Dérivé de la morphine - Derivado de la morfina

$C_{18}H_{21}NO_4$

mol. wt. 315.4

% b. anh. 100

Sch. I (1961)

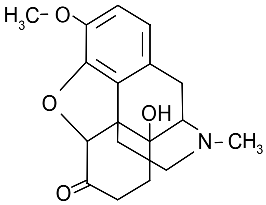

14-hydroxydihydrocodeinone
Hydroxy-14 dihydrocodéinone
14-hidroxidihidrocodeinona

(-)-(5*R*,6*S*,14*S*)-4,5-epoxy-14-hydroxy-3-methoxy-9a-methylmorphinan-6-one
(-)-14-hydroxydihydrocodeinone
(-)-4,5*α*-epoxy-14-hydroxy-3-methoxy-17-methylmorphinan-6-one
14-hidroxi-3-metoxi-*N*-metil-epoxi-6-morfinona
14-hydroksydihydrokodeinon
14-hydroxy-3-methoxy-*N*-methyl-6-oxo-4,5-epoxymorphinan
14-hydroxydihydrocodeinon
3-metossi-4,5-epossi-6-oxo-14-idrossi-*N*-metil-morfinano
4,5-epoxy-14-hydroxy-3-methoxy-17-methyl-6-morphinanon
4,5-epoxy-14-hydroxy-3-methoxy-17-methylmorphinan-6-one
4,5-epoxy-14-hydroxy-3-methoxy-*N*-methyl-6-oxo-morphinan
4,5*α*-epoxy-14-hydroxy-3-methoxy-17-methylmorphinan-6-on, -e
6-deoxy-7,8-dihydro-14-hydroxy-3-*O*-methyl-6-oxomorphine
7,8-dihydro-14-hydroxycodeinone
7,8-dihydro-14-hydroxy-O^3-methylmorphinone
7,8-dihydro-14-oxy-kodeinon
8-hydroxy-2-methoxy-*N*-methyl-12-oxo-1,11-epoxymorphinan
Codeinone, dihydrohydroxy-
Dihidrooxicodeinona
Dihydro-14-hydroxycodeinone
Dihydrohydroxycodeinone
Dihydrone
Dihydrooxycodeinon, -e, -um
Dihydrooxykodeinon
Diidrona

Hydrooxicodeinona
Hydroxydihydrocodeinonum
Morphinan-6-one, 4,5-epoxy-14-hydroxy-3-methoxy-17-methyl-, (5α)-
Oksikon
Oksydihydrokodeinon
Oksykon
Ossicodone
Ossidiidrocodeinona
Oxicon, -um
Oxidihydrokodeinon
Oxikon
Oxycodeinon
Oxycodon, -um
Oxycon, -e,
Oxydihydrocodeinon, -e, -um
Oxydihydrokodeinon
Oxykon

NSC 19043

®Oxy Contin

<u>Oxycodone bitartrate - Bitartrate d'oxycodone - Bitartrato de oxicodona</u>

$C_{18}H_{21}NO_4 \cdot C_4H_6O_6$

mol. wt. 465.5

% b. anh. 67.8

Cardanon | Hidrolaudin | Hydrolaudin

<u>Oxycodone camphosulfonate - Camphosulfonate d'oxycodone - Canfosulfonato de oxicodona</u>

$C_{18}H_{21}NO_4 \cdot C_{10}H_{15}O \cdot SO_3H$

mol. wt. 547.7

% b. anh. 57.6

Parturiol

<u>Oxycodone hydrochloride - Chlorhydrate d'oxycodone - Clorhidrato de oxicodona</u>

$C_{18}H_{21}NO_4 \cdot HCl$	$C_{18}H_{21}NO_4 \cdot HCl \cdot 3H_2O$
mol. wt. 351.8	mol. wt. 405.9
% b. anh. 89.6	% b. anh. 77.7

4,5α-epoxy-14-hydroxy-3-methoxy-17-methylmorphinan-6-one hydrochloride
Bionin, -e
Dihydrohydroxycodeinone HCl
Dihydrone
Hydroxydihydrocodeinonum hydrochloricum
Morphinan-6-one, 4,5-epoxy-14-hydroxy-3-methoxy-17-methyl, hydrochloride, (5α)-
Oxycodonhydrochlorid
Oxycodoni hydrochloridum
Oxycodonium chloratum
Oxycodonum hydrochloricum

Oxydihydrocodeinonum hydrochloricum
Pancodin, -a, -e
Tecodin, -a, -e
Tekodin
Thecodinum
Thekodin

NSC 19043

Atoxicodan
Benarcos*
®Bionine
®Bionone
®Boncodal
®Cardanon
®Codeinon, -a
®Codenon
®Cofacodal
Dinarcon
®Dinarkon
Dolodorin
®Dolodorm
Dorsanvite
®Ducodal
®Edusan
®Endone
Equimorfin, -a
Equimorphine
Escofal
Escofedal
Escopedron
Estupenal
Estupenona
®Eubin, -a, -e
®Eucodal, -e, -um
®Eucodamin, -a, -e
Eucodinina
®Eucosan
®Eudin
®Eudol
®Eukdin
®Eukodal
®Eukodan
®Eumorfol
®Eumorphal
Eurodal
®Eutagen
Hidrocodal
®Hydrocodal
Laokon
®Ludonal
®Medicodal
®Mictoben
®Narcobasin, -a, -e
®Narcodal
Narcofedrina
Narcophedrin
®Narcosin
®Nargenol*
Nargevet
®Nucodan*
Ocitonargenol
®Opton
®Oxanest
Oxicodal
Oxicodil
Oxycodyl
®Oxy Contin
®Oxy Fast
®Oxygesic
Oxykodal
Ocytonargenol*
®Oxikon
®Pancodine
®Pancodone
®Pavinal
Penumbrol
Percobarb*
®Percocet*
®Percodal
®Percodan*
®Percudan demi*
®Proladone*
®Pronarcin
®Pulmoluy S
®Roxicodone
®Roxilox
Sanasmol
Scodolin, -e
Scopedron
Scophedal
Scophol
®Sintiodal
®Stupenal
®Stupenone
®Supeudol
®Tebodal
®Tylox*
®Valbin, -a, -e

<u>Oxycodone pectinate - Pectinate d’oxycodone - Pectinato de oxicodona</u>

Pancodone
®Proladone*
Pandione

<u>Oxycodone phenylpropionate - Phénylpropionate d’oxycodone - Fenilpropionato de oxicodona</u>

$C_{18}H_{21}NO_4 \cdot C_9H_{10}O_2$

mol. wt. 465.4

% b. anh. 67.8

®Parturiol*

<u>Oxycodone phosphate - Phosphate d’oxycodone - Fosfato de oxicodona</u>

$C_{18}H_{21}NO_4 \cdot H_3PO_4$

mol. wt. 413.4

% b. anh. 76.3

Oxycodone terephthalate - Téréphtalate d'oxycodone - Tereftalato de oxicodona

$(C_{18}H_{21}NO_4)_2 \cdot C_8H_6O_4$

mol. wt. 796.9

% b. anh. 79.2

4,5*α*-epoxy-14-hydroxy-3-methoxy-17-methylmorphinan-6-one, 1,4-benzenedicarboxylate (2:1 salt)
Morphinan-6-one, 4,5-epoxy-14-hydroxy-3-methoxy-17-methyl, 1,4-benzenedicarboxylate (2:1 salt), (5*α*)-

®Nucodan* ®Percudan* ®Percodan demi*

Oxymorphone - Oxymorphone - Oximorfona

Derivative of morphine - Dérivé de la morphine - Derivado de la morfina

$C_{17}H_{19}NO_4$

mol. wt. 301.3

% b. anh. 100

Sch. I (1961)

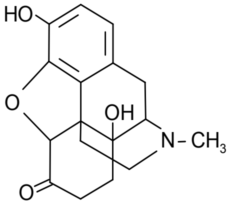

14-hydroxydihydromorphinone
hydroxy-14 dihydromorphinone
14-hidroxidihidromorfinona

(5*α*)-4,5-epoxy-3,14-dihydroxy-17-methylmorphinan-6-on, -e
(5*α*)-7,8-didehydro-4,5-epoxy-3,14-dihydroxy-17-methylmorphinan-6-on
14-hydroksydihydromorfinon
14-hydroxymorphinon
2,8-hydroxy-*N*-methyl-12-oxo-1,11-epoxymorphinan
3,14-dihydroxy-*N*-methyl-6-oxo-4,5-epoxymorphinon, -e
3,14-diidrossy-4,5-epossi-6-oxo-*N*-metilmorfinano
4,5-epoxy-3,14-dihydroxy-*N*-methyl-6-oxomorphinan
4,5 *α*-epoxy-3,14-dihydroxy-17-methylmorphinan-6-one
6-deoxy-7,8-dihydro-14-hydroxy-6-oxomorphine
7,8-dihydro-14-hydroxymorphinone
Dihidrohidroximorfinona
Dihydro-14-hydroxymorphinone
Dihydrohydroxymorphinon, -e, -um
Dihydrooxymorphinon, -e, -um
Hydroxydihydromorphinon, -a, -e
Morphinan-6-one, 3,14-dihydroxy-4,5*α*-epoxy-17-methyl- *α*
Morphinan-6-one, 4,5-epoxy-3,14-dihydroxy-17-methyl-, (5*α*)-
Oksymorfon
Ossimorfone
Oximorphon, -e, -um
Oxydimorphone
Oxymorfon
Oxymorphon, -um

®Numorfan

Oxymorphone hydrochloride - Chlorhydrate d’oxymorphone - Clorhidrato de oximorfona

$C_{17}H_{19}NO_4 \cdot HCl$	$C_{17}H_{19}NO_4 \cdot HCl \cdot 3H_2O$
mol. wt. 337.8	mol. wt. 355.5
% b. anh. 89.2	% b. anh. 84.6

14-hydroxydihydromorphinone HCl
4,5α-epoxy-3,14-dihydroxy-17-methylmorphinan-6-one hydrochloride
Morphinan-6-one, 4,5-epoxy-3,14-dihydroxy-17-methyl, hydrochloride, (5α)-

®Numorphan ®Numorphane

Para-fluorofentanyl - *Para*-fluorofentanyl - *Para*-fluorofentanilo

Synthetic substance - Substance synthétique - Sustancia sintética

$C_{22}H_{27}FN_2O$

mol. wt. 354.5

% b. anh. 100

Sch. I, IV (1961)

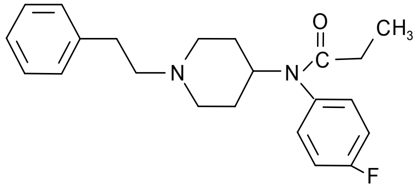

4'-fluoro-*N*-(1-phenethyl-4-piperidyl)propionanilide
Fluoro-4' *N*-(phénéthyl-1 pipéridyl-4)propionanilide
4'-fluoro-*N*-(1-fenetil-4-piperidil)propionanilida

4'-Fluoro fentanyl
4-Fluorofentanyl
N-(4-fluorophenyl)-*N*-[1-(2-phenylethyl)-4-piperidinyl]propanamide
N-(4-fluorphenyl)-*N*-(1-phenethyl-4-piperidyl)propanamid
N-[1-(2-phenylethyl)-4-piperidyl]-*N*-(*p*-fluorophenyl)propanamide
p-fluorfentanyl
p-fluorofentanyl
Propanamide, *N*-(4-fluorophenyl)-*N*-(1-(2-phenylethyl)-4-piperidinyl)-

MCV 4323
NIH 10022
NIH 10491

Para-fluorofentanyl hydrochloride - Chlorhydrate de *para*-fluorofentanyl - Clorhidrato de *para*-fluorofentanilo

$C_{22}H_{27}FN_2O \cdot HCl$

mol. wt. 390.9

% b. anh. 90.7

Parahexyl - Parahexyl - Parahexilo

Synthetic substance - Substance synthétique - Sustancia sintética

$C_{22}H_{32}O_2$

mol. wt. 328.5

% b. anh. 100

Sch. I (1971)

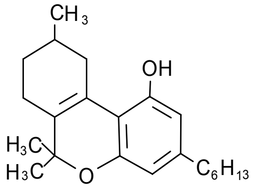

3-hexyl-7,8,9,10-tetrahydro-6,6,9-trimethyl-6*H*-dibenzo[*b,d*]pyran-1-ol
Héxyl-3 tétrahydro-7,8,9,10 triméthyl-6,6,9 6*H*-dibenzo[*b,d*]pyran ol-1
3-hexil-7,8,9,10-tetrahidro-6,6,9-trimetil-6*H*-dibenzo[*b,d*]pirano-1-ol

1-hydroxy-3-hexyl-6,6,9-trimethyl-7,8,9,10-tetrahydro-6*H*-dibenzo [*b,d]*pyran
1-hydroxy-3-*n*-hexyl-7,8,9,10-tetrahydro-6,6,9-trimetyl-6*H*-dibenzo[*b,d*)pyraan
3-hexyl-1-hydroxy-7,8,9,10-tetrahydro-6,6,9-trimethyl-6*H*-dibenzo[*b,d*]pyran
3-hexyl-6,6,9-trimethyl-7,8,9,10-tetrahydro-6*H*-benzo[*c*]chromen-1-ol
3-hexyl-6,6,9-trimethyl-7,8,9,10-tetrahydro-6*H*-dibenzo[*b,d*]pyran-1-ol 3-hexil-1-hidroxi-7,8,9,10-tetrahidro-6,6,9-trimetil-6*H*-dibenzo[*b,d*]pirano
3-hexyl-7,8,9,10-tetrahydro-6,6,9-trimethyl-6*H*-benzo[*c*]chromen-1-ol
5'-methyl-$\Delta^{6a\text{-}10a}$-tetrahydrocannabinol
6,6,9-trimethyl-3-hexyl-7,8,9,10-tetrahydro-6*H*-dibenzo[*b,d*]pyran-1-ol
Hydroxy-1 hexyl-3 tétrahydro-7,8,9,10 triméthyl-6,6,9 6*H*-dibenzo [*b,d*]pyranne
Hydroxy-1 *n*-hexyl-3 tétrahydro-7,8,9,10 triméthyl-6,6,9 6*H*-dibenzo[*b,d*]pyranne
Pyrahexyl
Synhexyl

***Para*-methoxyamfetamine (PMA) - *Para*-méthoxyamfétamine (PMA) – *Para*-metoxianfetamina (PMA)**

Synthetic substance - Substance synthétique - Sustancia sintética

$C_{10}H_{15}NO$

mol. wt. 165.0

% b. anh. 100

Sch. I (1971)

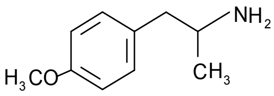

p-methoxy-*α*-methylphenylethylamine
p-méthoxy *α*-méthylphénéthylamine
p-metoxi-*α*-metilfenetilamina

(±)-1-(*p*-Methoxyphenyl)-2-aminopropane
(±)-4-methoxy-alpha-methylbenzeneethanamine
(±)-4-methoxyamphetamine
(±)-*p*-methoxyamphetamine
(±)-*p*-methoxy-*α*-methylphenylethylamine
(*d,l*)-4-Methoxyamphetamine
1-(4-methoxybenzyl)ethylamine
1-(4-methoxyphenyl)-2-propanamine
1-(4-methoxyphenyl)propan-2-ylazan
1-*p*-methoxyphenyl-2-aminopropane
2-(4-methoxyphenyl)-1-methylethylamine
2-amino-1-(4'-methoxyphenyl)propane
4-methoxy-*alpha*-methylphenylethylamine
4-methoxy-*α*-methylphenethylamine
4-metoxi-*alfa*-metilfeniletilamina
4-metoxi-*α*-metilfeniletilamina
alpha-methyl-*beta*-(*p*-methoxyphenyl)ethylamine
alpha-methyl-*p*-methoxyphenylamine
Benzeneethanamine, 4-methoxy-*alpha*-methyl-
DL-p-Methoxy-*alpha*-methylphenethylamine
Methoxy-4 *alpha*-méthylphényléthylamine
Methoxy-4 *α*-méthylphényléthylamine
Paramethoxyamphetamine
para-méthoxyamphétamine
Phenethylamine, *p*-methoxy-*alpha*-methyl-
PMA
p-methoxyamphetamin, -e

<u>*Para*-methoxyamfetamine hydrochloride -</u>
<u>Chlorhydrate de *para*-méthoxyamfétamine - Clorhidrato de *para*-metoxianfetamina</u>

$C_{10}H_{15}NO \cdot HCl$

mol. wt. 201.5

% b. anh. 81.9

p-methoxyamphetaminhydrochlorid

Pemoline - Pémoline - Pemolina

Synthetic substance - Substance synthétique - Sustancia sintética

$C_9H_8N_2O_2$

mol. wt. 176.2

% b. anh. 100

Sch. IV (1971)

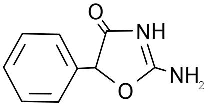

2-amino-5-phenyl-2-oxazolin-4-one
Amino-2 phényl-5 oxazoline-2 one-4
2-amino-5-fenil-2-oxazolin-4-ona

2-amino-5-fenil-4(5*H*)-oxazolona
2-amino-5-phenyl-4(5*H*)-oxazolone
2-amino-5-phenyl-4-azolin-4-one
2-imino-4-keto-5-phenyltetrahydrooxazole
2-imino-5-fenil-4-oxazolidinona
2-imino-5-phenyl-1,3-oxazolidin-4-on
2-imino-5-phenyl-4-oxazolidinone
2-imino-5-phenyloxazolidin-4-one
4(5*H*)-oxazolone, 2-amino-5-phenyl-
5-fenilisohidantoina
5-phenyl-2-amino-4-oxooxazolidine
5-phenylisohydantoin
5-phenylpseudohydantoin
Azoxodon, -a, -e
Fenilisohidantoina
Fenilpseudohidantoina
Fenoxazol, -um
Fenoxazolona
Imino-2 phényl-5 oxazolidinone-4
Pemolin, -um
Phenilone
Pheniminooxazolidinone
Phenoxazol, -e
Phenylisohydantoin, -e
Phenylpseudohydantoin, -e

CS 293
FWH 352
LA 956
NSC 25159
PI0
PW 135
YH 1

®Activar
®Anform
®Antimeran
®Azoksodon
®B-alert
®Betanamin
®Centramin
®Constimol
®Cylert
®Dantromin
®Deadym
®Deadyn
®Deltamine
®Dinergil
®Dynalert
®Endolin
®Epitoin
®Estimulo-Powel
®Fenilona*
®Gerbiman
®Hyperilex
®Hyton*
®Hyton Asa
®Juston
®Kethamed
Kethamen
®Lentogesic**
®Myamin
®Neurocordin
®Nitan
®Nitra
®Notair
®Okodon
®Oxadon
®Pemolen
®Pemolina*
®Phenoxin, -e
®Pioxol
®Plenium
®Pomol*
®Pomolin
®Pondex
®Potensan forte
®Prexcide
®Psicodelta
®Psicoline
®Psico-Sarto
®Revibol
®Ronyl
®Senior
Sicogultal
®Sigmadyn
®Sindromida
®Sistral
®Sofro
®Stimul
®Stimulol
®Tamilan*
®Tradon
®Tropocer*
®Vetanamin
®Vidil
®Voliaal
®Volital

<u>Pemoline copper - Pémoline cuivrique - Pemolina cúprica</u>

$C_9H_8N_2O_2 \cdot CuH_2O_2$

mol. wt. 273.6

% b. anh. 64.4

[2-imino-5-phenyl-4-oxazolidinonato(2-)]diaquocopper
Bis(aquo)-*N*,*N*'-(2-imino-5-phenyl-4-oxazolidinone)copper(II)
Copper pemoline
Pemoline copper chelate

<u>Pemoline iron - Pémoline ferrique - Pemolina de hierro</u>

$C_9H_8N_2O_2 \cdot FeH_5O_4$

mol. wt. 300.1

% b. anh. 58.7

Hydroxy[2-imino-5-phenyl-4-oxazolidinonato(2-)]triaquoiron
Iron pemoline
Pemoline iron chelate
Tris(aquo)-*N*,*N*'-(2-imino-5-phenyl-4-oxazolidinone)iron (III) hydroxide

<u>Pemoline magnesium - Pémoline magnésique - Pemolina magnésica</u>

$C_9H_8N_2O_2 \cdot MgH_2O_2$

mol. wt. 234.5

% b. anh. 75.1

[2-imino-5-phenyl-4-oxazolidinonato(2-)]diaquomagnesium
2-imino-4-oxo-oxazolidina magnésica
2-imino-5-phenyl-4-oxazolidinone complex with magnesium
2-imino-5-phenyl-4-oxazolidinone magnesium chelate
bis(aquo)-*N*,*N*'-(2-imino-5-phenyl-4-oxazolidinone)magnesium (II)
Magnesium pemolin, -a, -e
Pemolina magnésica
Pemolina magnesio
Pemoline magnesium chelate
Pemoline plus magnesium hydroxide

A 30400
A 31528
MIQ 321*

®Cylert
®Dynamin*
®Ecylert*
®Fenilona
®Hyton*
®Neurocordin*
®Pemag*
®Pemolina*
®Tamilan*
®Tropocer*
®Vontade*

Pemoline nickel - Pémoline nickel - Pemolina de níquel

$C_9H_8N_2O_2 \cdot NiH_6O_4$

mol. wt. 305.0

% b. anh. 57.8

(2-imino-5-phenyl-4-oxazolidinonato)triaquonickel hydroxide
Nickel pemoline
Pemoline nickel chelate

Pentazocine - Pentazocine - Pentazocina

Synthetic substance - Substance synthétique - Sustancia sintética

$C_{19}H_{27}NO$

mol. wt. 285.4

% b. anh. 100

Sch. III (1971)

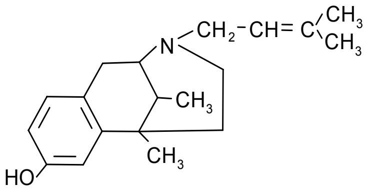

(2*R**,6*R**,11*R**)-1,2,3,4,5,6-hexahydro-6,11-dimethyl-3-(3-methyl-2-butenyl)-2,6-methano-3-benzazocin-8-ol
(2*R**,6*R**,11*R**)-hexahydro-1,2,3,4,5,6 diméthyl-6,11 (méthyl-3 butène-2 yl)-3 méthano-2,6 benzazocine-3 ol-8
(2*R**,6*R**,11*R**)-1,2,3,4,5,6-hexahidro-6,11-dimetil-3-(3-metil-2-butenil)-2,6-metano-3-benzazocin-8-ol

(±)-1,2,3,4,5,6-hexahydro-*cis*-6,11-dimethyl-3-(3-methyl-2-butenyl)-2,6-methano-3-benzazocin-8-ol
(2*R**,6*R**,11*R**)-1,2,3,4,5,6-hexahydro-6,11-dimethyl-3-(3-methylbut-2-enyl)-2,6-methano-3-benzazocin-8-ol
(2*R*,6*R*,11*R*)-6,11-dimethyl-3-(3-methylbut-2-en-1-yl)-1,2,3,4,5,6-hexahydro-2,6-methano-3-benzazocin-8-ol
(2*α*,6*α*,11*R**)-1,2,3,4,5,6-hexahydro-6,11-dimethyl-3-(3-methyl-2-butenyl)-2,6-methano-3-benzazocin-8-ol
1,2,3,4,5,6-hexahidro-6,11-dimetil-3-(3-metil-2-butenil)-2,6-metano-3-benzazocin-8-ol
1,2,3,4,5,6-hexahydro-6,11-dimethyl-3-(3-methyl-2-butenyl)-2,6-methano-3-benzazocin-8-ol
1,2,3,4,5,6-hexahydro-6,11-dimethyl-3-(3-methylbut-2-enyl)-2,6-methano-3-benzazocin-8-ol
1,2,3,4,5,6-hexahydro-8-hydroxy-6,11-dimethyl-3-(3'-methyl-Δ^2-butenyl)-2,6-methano-3-benzazocin
1,2,3,4,5,6-hexahydro-8-hydroxy-6,11-dimethyl-3-(3-methylbut-2-enyl)-2,6-methano-3-benzazocine
1,2,3,4,5,6-hexahydro-*cis*-6,11-dimethyl-3-(3-methyl-2-butenyl)-2,6-methano-3-benzazocin-8-ol
2-(3,3-dimethylallyl)-2'-hydroxy-5,9-dimethyl-6,7-benzomorphan
2,6-methano-3-benzazocin-8-ol, 1,2,3,4,5,6-hexahydro-6,11-dimethyl-3-(3-methyl-2-butenyl)-, (2*α*,6*α*,11*R**)-
2-dimethylallyl-5,9-dimethyl-2'-hydroxybenzomorphan
2'-hydroxy-5,9-dimethyl-2-(3-methyl-2-butenyl)-6,7-benzomorphan
3-(3-methyl-2-butenyl)-1,2,3,4,5,6-hexahydro-6,11-dimethyl-2,6-methano-3-benzazocin-8-ol
6,11-dimethyl-1,2,3,4,5,6-hexahydro-3-(3'-methyl- Δ^2-butenyl)-2,6-methano-3-benzazocin-8-ol
Hexahydro-1,2,3,4,5,6 diméthyl-6,11 (méthyl-3 butène-2-yl)-3 méthano-2,6 benzazocine-3 ol-8
Hydroxy-8 diméthyl-6,11 (méthyl-3' butène-2'-yl)-3 hexahydro-1,2,3,4,5,6 méthano-2,6 benzazocine-3
Pentazocin, -um

II C 2
NIH 7958
NSC 107430
WIN 20 228

Albaton	®Fotral	®Pentagin	®Sosegon
®Dolofortin	Jimegon	®Pentajin	®Sosenyl
®Fortagesic	®Lexir	®Pentalgina	®Sosigon
®Fortal	®Liticon	®Pentavon	®Sosigón
®Fortalgesic	®Peltazon	®Penzin	®Sossegon
®Fortalin	®Pentacin, -a	Quitol	Talwan
®Fortral	®Pentafen	®Silin	®Talwin
®Fortralin	®Pentafort	Sosegan	Tazeine

Pentazocine hydrochloride - Chlorhydrate de pentazocine - Clorhidrato de pentazocina

$C_{19}H_{27}NO \cdot HCl$

mol. wt. 321.9

% b. anh. 88.7

(2*R**,6*R**,11*R**)-1,2,3,4,5,6-hexahydro-6,11-dimethyl-3-(3-methyl-2-butenyl)-2,6-methano-3-benzazocin-8-ol hydrochloride
1,2,3,4,5,6-hexahydro-6,11-dimethyl-3-(3-methyl-2-butenyl)-2,6-methano-3-benzazocin-8-ol hydrochloride
1,2,3,4,5,6-hexahydro-8-hydroxy-6,11-dimethyl-3-(3-methylbut-2-enyl)-2,6-methano-3-benzazocinium chloride
2,6-methano-3-benzazocin-8-ol, 1,2,3,4,5,6-hexahydro-6,11-dimethyl-3-(3-methyl-2-butenyl)-, hydrochloride
2,6-methano-3-benzazocin-8-ol, 1,2,3,4,5,6-hexahydro-6,11-dimethyl-3-(3-methyl-2-butenyl)-, hydrochloride, (2*α*,6*α*,11*R**)-
Pentazocinium chloratum

CS 350

®Algopent	®Fortralin	®Pentalgina	®Talwin Tab
®Dolofortin	®Fortwin	®Pentazocine	®Talwin Tablets
®Fortagesic*	®Liticon	®Penzin	®Talwin NX
®Fortal	®Pentacina	®Sosegon	
®Fortalgesic	®Pentafen	®Talacen*	
®Fortral	®Pentafort	®Talwin	

Pentazocine lactate - Lactate de pentazocine - Lactato de pentazocina

$C_{19}H_{27}NO \cdot C_3H_6O_3$

mol. wt. 375.5

% b. anh. 76.0

(2*R**,6*R**,11*R**)-1,2,3,4,5,6-hexahydro-6,11-dimethyl-3-(3-methyl-2-butenyl)-2,6-methano-3-benzazocin-8-ol lactate
1,2,3,4,5,6-hexahydro-6,11-dimethyl-3-(3-methyl-2-butenyl)-2,6-methano-3-benzazocin-8-ol lactate
2,6-methano-3-benzazocin-8-ol, 1,2,3,4,5,6-hexahydro-6,11-dimethyl-3-(3-methyl-2-butenyl)-, lactate
2,6-methano-3-benzazocin-8-ol, 1,2,3,4,5,6-hexahydro-6,11-dimethyl-3-(3-methyl-2-butenyl)-, (2*α*,6*α*,11*R**)-, compd. with 2-hydroxypropanoic acid (1:1)
Pentazocini lactas

®Algopent
®Basta
®Dolapent
®Fortalgesic
®Fortral
®Fortralin
®Fortwin
®Lexir
®Liticon
®Peltazon
®Pentacina
®Pentafen
®Pentafort
®Pentalgina
®Pentawin
®Pentazocina
®Pentazocinum
®Penzin
®Sosegon
®Susevin
®Talwin
®Talwin NX*
®Talwin V

Pentobarbital - Pentobarbital - Pentobarbital

Synthetic substance - Substance synthétique - Sustancia sintética

$C_{11}H_{18}N_2O_3$

mol. wt. 226.3

% b. anh. 100

Sch. III (1971)

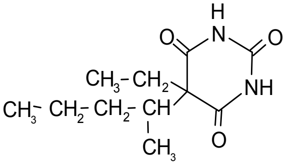

5-ethyl-5-(1-methylbutyl)barbituric acid
Acide éthyl-5 (méthyl-1 butyl)-5 barbiturique
Ácido 5-etil-5-(1-metilbutil)barbitúrico

(*RS*)-5-ethyl-5-(pentan-2-yl)barbitursäure
2,4,6(1*H*,3*H*,5*H*)-pyrimidinetrione, 5-ethyl-5-(1-methylbutyl)-
5-(1-methylbutyl)-5-aethylbarbitursäure
5-aethyl-5-(1-methyl-butyl)-barbitursäure
5-äthyl-5-(1-methylbutyl)-barbitursäure
5-ethyl-5-(1-methylbutyl)-2,4,6-(1*H*,3*H*,5*H*)-pyrimidintrione
5-ethyl-5-(1-methylbutyl)-barbitursäure
5-ethyl-5-(1-methylbutyl)-hexahydropyrimidin-2,4,6-trion
Acidum 5-(1-methylbutyl)-5-aethylbarbituricum
Acidum 5-aethyl-5-(1-methylbutyl)barbituricum
Acidum aethylmethylbutylbarbituricum
Aethaminalum
Etaminal
Ethaminal
Ethyl-5 (méthyl-1 butyl)-5 perhydropyrimidinetrione-2,4,6
Mebubarbital
Mébubarbital
Mebumal, -um
Pentobarbitale, -um
Pentobarbiton, -e

Amidorm
Amplivix
Anser*
Anser 90*
Antiasthmatic*
Asmarectal
Asmater*
Barbidein
Barbigan
Barbitonico
Barpentyl
Belakoids*
Bella-sanol
Bevital
Bidormal*
Bionirvan
Bisonn
Bustaid**
Cafergot PB*
Carbrital*
Carerital
Catalip**
Cholerace*
Colisedin**
Compodorm
Coridina
Desbutal*
Dilacoran*
Disnealin
Dolsom**
Dorina
®Dorsital
Doubarb**
Duplisedan
Emesert*
Equithesin*
Gamadorm*
Godafilin dexametasona*
Gradumet

Gradusedine
Homogesic*
Hoursed
Inflastop**
®Isoamytal
Isoptin*
Isoptin S*
Isoptine S*
Iurmun
Jurmun*
Kanumodic*
Kassiodon*
Manidon S*
Maracid*
Matropinal forte*
Meprodorm**
Migrexa*
Nau-aid 15*
Nautrol*
®Nebralin
Nebrinal
Nembiusina*
®Nembutal
®Neodorm
Neo-migranoid**
Neoquess**
Nidoxital
Nipirin*
Nitensar**
Norkotral*
Noxodyn
Obedrin
Omca*
Omca Nacht
Omnibel*
Panabarb
Pectoral*
Penalco
Penbarb
Penbutal
Pencodine
Penta
Pentacarb
Pentacode
Pentaphedrine
Pentathesin*
Pentathyn*
Pentirin*
Pentobrocanol
Phenaden
Polygesic**
Priatan*
Quad-sed**
Quad-set**
Qui-a-zone**
Quiess**
RAF**
Rationale*
Rectasma
Repocal
Rinofeds*
Rinohist*
Schlafen
Seda-nitrolingual retard*
Sedatalusin
Sedo-homotrosol**
Sedo-mefesin
Solagest
Solofton
Solonate
Sombufen**
Spasmo forte*
S spas*
Stopp 15*
Stopp 90*
Striduline
Synirin*
Tal-estamine*
Tecaldrin
Tencosedol**
Terginox**
Tikanox**
Triaprin*
Umenox*
Vasospamina
V donna*
Vetanarcol*
Vitasmo S
Yastyl

Pentobarbital calcium - Pentobarbital calcique - Pentobarbital cálcico

$C_{22}H_{34}CaN_4O_6$

mol. wt. 490.6

% b. anh. 92.2

Calcium pentobarbital
Insom-rapido
Nembutal calcium
Pentobarbitalum calcicium
Pentobarbitone calcium

Ravona
®Repocal
Schlafen

Pentobarbital sodium - Pentobarbital sodique - Pentobarbital sódico

$C_{11}H_{17}N_2NaO_3$

mol. wt. 248.3

% b. anh. 91.1

2,4,6(1*H*,3*H*,5*H*)-pyrimidinetrione, 5-ethyl-5-(1-methylbutyl)-, monosodium salt
5-ethyl-5-(1-methylbutyl)-2,4,6(1*H*,3*H*,5*H*)pyrimidinetrione monosodium salt
5-ethyl-5-(1-methyl-butyl)-barbiturate
Aethaminalum natrium
Barbityral

Ethaminal sodium
Mebubarbital
Mebumal sodium
Mebumalnatrii
Mebumalnatrium
Natrium aethyl-methylbutylbarbituricum
Pentobarbital natrium
Pentobarbital soluble
Pentobarbitale sodico
Pentobarbitalum natricum
Pentobarbitalum solubile
Pentobarbitone sodium
Pentobarbitoonnatrium
Sodium 5-ethyl-5-(1-methylbutyl)barbiturate
Sodium pentobarbital
Soluble pentobarbital
Soluble pentobarbitone

G 106*

Acrused**
Aminet*
Anaesleep
Anathal
Anestesal
Angitab*
ANR*
Anti nausea*
®Aquabarb
Aqualin plus*
Aquietyl**
®Armitazid rapido
®Auropan
Azlidon**
Bar-4
Barbeloid**
Barbico**
®Barbopent
®Barpental
Belakoids TT*
Berla-nilodyne*
Bethiodyl *
®Beuthanasia D**
Biocide
Binomil hipnotico**
®Biosedan
®Butylone
Butylova
Cafergot PB*
Calcidrine**
®Carbrital*
Carbripen
Carbropent*
Cartal**
Charcobarb*
Chempento B
Chloropent*
Codeonal
Cogesic B*
Combuthal*
®Continal
Cyclo-bell**
Cyclo-tab**
Dainite*
DD
Diabutal
Diabutal sodium
®Doléthal
®Dorminal
Dormytal**
Eap*
Eldonal*
Eldonal LA
Eldonal S
®Embutal
Eme-nil*
Ephesthmin*
Equane anesthetic*
Eu sleep *
Eusol
Eutha 6
®Eutha 77
Euthanol
Euthansol
Euthanyl
®Euthatal
Eutha-vet
Euthesate
Euth-o-barb
Expiral
Fenadrops**
Fetamin**
Filiasmol*
Hepasol*
Homachol*
Homopent*
®Hypnol
®Hypnotal
Hypnox**
Ibalal
®Ibatal
®Isoamytal
®Isobarb
®Iturate
Letalis
Lethabarb
®Lethobarb
Mason's equane*
®Maso-pent
®Mebumal Dak
®Mebunat
®Medinox mono
Metrobarb**
Metrojen**
Meusovydrine*
®Mintal
®Na-pent
®Napental
®Napizem
®Narcoren
Nautrol*
Nebralin
Nembudeine*
Nembudonna*
Nembu-gesic
®Nembutal
®Nembutal sodium
®Nem-kap
®Neodorm
Neuro-Hubber**
Nicteo*
Nidar**
Night-Caps
Noctran**
®Nova rectal
®Novopentobarb
Omnised
Or-trin*
®Pacifan
®Palapent

®Panbule
®Penbar
®Pembule
®Penbon
®Pendorm
Penetal
®Penital
®Peno-bar
Penotal**
®Pental
®Pentanca
Pentalgin**
Pentaphedrine*
Pentobarb-im
®Pentbarbital sodique
®Pentobeta
®Pento-del*
®Pentodorm
®Pentogen
®Pento-kaps
®Pentonal
®Pentone
®Pentoneed
Pentosedan**
®Pentosol
®Pento-tabs
Pentothal
Pentothal sódico
Pentothine*
Pentoxyn*
®Pentyl
®Petab
PPC*
®Praecicalm
Pristinal
Prodormol
Pro-eutha-sol 10
Propenite*
Pyramid**
Quadrabarb**
Quad-set**
Rivadorn
®Sagatal
Secanap**
®Sedabar
Sedadrops**
®Sedalixir*
Sedamed*
®Sedanox
®Seda-ped
Sleepway
Socumb
Sodepent
®Sodital
®Sombutol
Somlethol
®Somnital
®Somnopentyl
®Somnotol
®Sonistan
®Sopental
®Sotyl
®SP pentobarb
Spasmasorb*
Spasmed**
Spasmolyte
Staranox
Suncotal
®Talpento
Tega-code**
Tenabarb*
Theobuf **
Theon-mebumal*
®Tobaral
Triaprin*
Trio-bar**
Triple-barb**
Truxabarb**
Two-dyne*
Uthol
Valabarb
Vasophylline
Vasothyn*
Vauva-suppo*
®Vetanarcol
®Vetbutal
Visparax*
V pento
®Xenotet
Wans
Wans No 1
Wans No 2
Witcher's equine anesthetic*
Witcher's euthanasia

PEPAP - PEPAP - PEPAP

Synthetic substance - Substance synthétique - Sustancia sintética

$C_{21}H_{25}NO_2$

mol. wt. 323.4

% b. anh. 100

Sch. I, IV (1961)

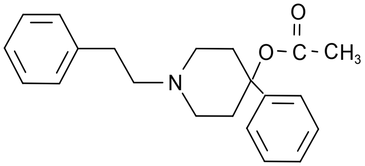

1-phenethyl-4-phenyl-4-piperidinol acetate (ester)
Acétate (ester) de phénéthyl-1 phényl-4 pipéridinol-4
Acetato de 1-fenetil-4-fenil-4-piperidinol (éster)

(1-phenethyl-4-phenyl-4-piperidyl)acetat
1-(2-phenylethyl)-4-phenyl-4-acetyloxypiperidine
1-phenethyl-4-phenyl-4-piperidyl acetate
4-phenyl-1-(2-phenylethyl)-4-piperidinol acetate (ester)
Phenethylphenylacetoxypiperidin

PEPAP hydrochloride - Chlorhydrate de PEPAP - Clorhidrato de PEPAP

$C_{21}H_{25}NO_2 \cdot HCl$

mol. wt. 359.9

% b. anh. 89.8

Pethidine - Péthidine - Petidina

Synthetic substance - Substance synthétique - Sustancia sintética

$C_{15}H_{21}NO_2$

mol. wt. 247.3

% b. anh. 100

Sch. I (1961)

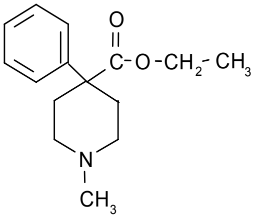

1-methyl-4-phenylpiperidine-4-carboxylic acid ethyl ester
Ester éthylique de l'acide méthyl-1 phényl-4 pipéridine carboxylique-4
Éster etílico del ácido 1-metil-4-fenilpiperidin-4-carboxílico

1-methyl-4-phenyl-4-piperidincarbonsäureethylester
1-methyl-4-phenyl-4-piperidinecarboxylic acid ethyl ester
1-methyl-4-phenyl-ethyl isonipecotate
1-methyl-4-phenylisonipecotic acid ethyl ester
1-methyl-4-phenylisonipecotinsäureethylester
1-methyl-4-phenylpiperidin-4-carbonsäureäthylester
1-methyl-4-phenylpiperidin-4-karbonsäureäthylester
1-méthyle-4-phényle-piperidine-4-carbonyle éthylicum
1-metyl-4-fenylpiperidin-4-karboksylsyreetylester
1-metyl-4-fenylpiperidin-4-karbonsyreetylester
1-metylfenyl-4-piperidin-4-karboonihapon etyliesteri
4-carboxilato de etil-1-metil-4-fenilpiperidina
4-ethoxycarbonyl-4-methyl-4-phenyl-piperidine
4-piperidinecarboxylic acid, 1-methyl-4-phenyl-, ethyl ester
Aethyliumcarboxylat-1-methyl-4-phenylpiperidin
Aethylium-*N*-methyl-4-phenylpiperidin-4-carbonicum
Äthyl 1-methyl-4-phenyl-piperidino-4-carboxylat
Ester der 1-methyl-4-phenyl-piperidin-4-carbonsäure
Estere etilico dell ácido *N*-metilpiperidin-γ,γ-fenil-carbonico
Ether éthylique de la *N*-méthyl phényl-4 carboxy-4 pipéridine
Ethyl 1-methyl-4-phenylisonipecotate
Ethyl(1-methyl-4-phenylpiperidin-4-carboxylat)
Ethyl-1-methyl-4-phenylpiperidine-4-carboxylate
Isonipecain, -a, -e
Isonipecaïne
Meperidin, -a, -e, -um
Methylphenylpiperidin-carbonic acid ethyl ester
Methyl-phenyl-piperidinocarbonyl-aethanol
Metil-4-fenilpiperidina carboxilato de etilo
N-methyl-4-phenyl-4-carbethoxypiperidine
N-méthyl-pipéridine phényl-4 carboxylate d'éthyle-4
Pethedin, -e, -um
Pethidin, -um
Petidien

2166 RP

Alguil
®Antidol
Antispasmin, -e
Biphéná
®Dol
Dolantal
®Doleval
Dolivane
®Lydolum
®Maperidina
Mederol
®Mendelgina
Mendelguina
Merperidin
Metedine
Methedine
®Narcofor
Pitidin

Pethidine hydrochloride - Chlorhydrate de péthidine - Clorhidrato de petidina

$C_{15}H_{21}NO_2 \cdot HCl$

mol. wt. 283.8

% b. anh. 87.1

4-piperidinecarboxylic acid, 1-methyl-4-phenyl-, ethyl ester, hydrochloride
Ethyl 1-methyl-4-phenylisonipecotate hydrochloride
Isonipecain, -a, -e hydrochloride
Pethidinhydrochlorid
Pethidini hydrochloridum
Pethidinium chloratum
Pethidinum hydrochloricum
Petidina cloridato

2166 RP
D 140
Hoechst 8909
S 140

®Adolens
®Aldolan
®Algantine
®Algil
Algilise
®Alodan
®Amphosedal
®Antiduol
Asmalina
Bellalgina
®Biphenal
®Centralgin, -e
®Contradol
®Demeridine
®Demer-Idine
®Demerol
Demerol APAP*
Demerol Hydrochloride
®Dispadol
Dodonal
®Dolanquifa
Dolanquifamine
Dolantal
®Dolantin, -a, -e
Dolantol
®Dolaren, -il
®Dolarin
®Dolargan, -e
Dolatal
®Dolatol
®Dolcontral
®Dolenal
®Dolental
Dolential
®Dolestin, -e
®Dolfin
®Dolin, -al, -e
®Dolisan
®Dolisina
®Doloneurin, -e
®Dolopethin
®Dolopetin
Dolopur
®Dolor
®Doloridine
®Dolormin
Dolornin
®Dolosal
®Dolosil
®Dolosan
Dolosin
®Dolsin
®Dolvanol
Dosilantine
Dosilantino
Eudolak
®Endolat, -e
Feldin
®Felidin
Gratidina
®Gratidine
®Lenidol
®Lidol, -um
®Loremid
Lorfalgyl
®Lydol, -um
Medeperin
Medrinol
®Mefedin, -a, -e
Mepadin
Mepenole
Mepergan *
Mepergan fortis*
®Meperidina Chobet
®Meperidina Sintyal
®Meperidine
®Meperidine HCl
®Meperidol
®Meperol
®Mephedine
®Methidine
®Mialgin
®Mitizan
®Morfelen
®Nicalgene
Opistán
®Opystan

Pamergan
®Pantalgin, -e
Pemadine
Petanal
®Petantin
®Pethadol
®Pethanal
®Pethanol
Pethelorfan
®Pethenal
®Pethidin Amino
®Pethidin HCl Sintetica
®Pethidin Streuli
®Pethidine Hydrochloride
®Pethidine BP
Pethidol
®Pethidone
®Pethilan
Pethilorfan*
®Pethoid
®Petidin
®Petidin Dak
®Petidina Cloridrato
Petigan
®Petisedol
®Phytadon
®Piperosal
®Piridosal
Precedil
®Precedyl
®Pro-Meperdan
Psyquil
®Sauteralgyl
Sedofil
®Simesalgina
Sinlaudine
®Spasmedal
Smasmexine
Spasmodelgin
®Spasmodolin
Smasmomedalgin
Supolosal
®Suppolosal
®Supradol
®Synlaudine

Pethidine intermediate A - Intermédiaire A de la péthidine - Intermediario A de la petidina

Synthetic substance - Substance synthétique - Sustancia sintética

$C_{13}H_{16}N_2$

mol. wt. 200.3

% b. anh. 100

Sch. I (1961)

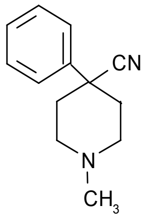

4-cyano-1-methyl-4-phenylpiperidine
Cyano-4 méthyl-1 phényl-4 pipéridine
4-ciano-1-metil-4-fenilpiperidina

1-methyl-4-phenyl-4-cyanopiperidine
1-methyl-4-phenyl-4-cyan-piperidin
1-methyl-4-phenyl-4-piperidinecarbonitrile
1-methyl-4-phenylisonipecotinic acid nitrile
1-methyl-4-phenylisonipecotinsäurenitril
1-methyl-4-phenylisonipecotonitrile
1-methyl-4-phenylpiperidin-4-carbonitril
1-metil-4-fenil-4-cianopiperidina
4-cyano-1-methyl-4-phenylpiperidin
Methylphenylisonipecotonitrile
Pethidinum, corpus intermissum A
Pethidin-Zwischenprodukt A
Prepethidin
Pre-pethidine

Pethidine intermediate B - Intermédiaire B de la péthidine - Intermediario B de la petidina

Synthetic substance - Substance synthétique - Sustancia sintética

$C_{14}H_{19}NO_2$

mol. wt. 233.3

% b. anh. 100

Sch. I (1961)

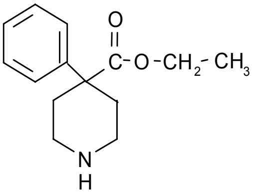

4-phenylpiperidine-4-carboxylic acid ethyl ester
Ester éthylique de l'acide phényl-4 pipéridine carboxylique-4
Éster etílico del ácido 4-fenilpiperidin-4-carboxílico

4-phenyl-4-piperidincarbonsäureethylester
4-phenyl-4-piperidinecarboxylic acid ethyl ester
4-phenylisonipecotic acid ethyl ester
4-phenyl-piperidin-4-carbonsäureaethylester
Ethyl 4-phenylisonipecotate
Ethyl(4-phenylpiperidin-4-carboxylat)
Ethyl-4-phenyl-4-piperidinecarboxylate
Etil-4-fenil-4-piperidin-carboxilato
Normeperidine
Norpethidin, -e
Pethidinum, corpus intermissum B
Pethidin-Zwischenprodukt B
Phényl-4 pipéridine carboxylate-4 d'éthyle

Nordemerol

Pethidine intermediate B hydrobromide -
Bromhydrate de l'intermédiaire B de la péthidine - Bromhidrato del intermediario B de la petidina

$C_{14}H_{19}NO_2 \cdot HBr$

mol. wt. 314.2

% b. anh. 74.3

Pethidine intermediate B hydrochloride -
Chlorhydrate de l'intermédiaire B de la péthidine - Clorhidrato del intermediario B de la petidina

$C_{14}H_{19}NO_2 \cdot HCl$

mol. wt. 269.8

% b. anh. 86.4

NIH 7976

Pethidine intermediate C --
Intermédiaire C de la péthidine - Intermediario C de la petidina

Synthetic substance - Substance synthétique - Sustancia sintética

$C_{13}H_{17}NO_2$

mol. wt. 219.3

% b. anh. 100

Sch. I (1961)

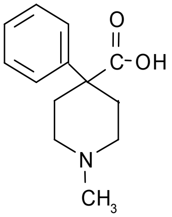

1-methyl-4-phenylpiperidine-4-carboxylic acid
Acide méthyl-1 phényl-4 pipéridine carboxylique-4
Ácido 1-metil-4-fenilpiperidin-4-carboxílico

1-methyl-4-phenyl-4-piperidincarbonsäure
1-methyl-4-phenyl-4-piperidinecarboxylic acid
1-methyl-4-phenylisonipecotic acid
1-methyl-4-phenylisonipecotinsäure
1-methyl-4-phenylpiperidin-4-carbonsäure
1-metyl-4-fenylpiperidin-4-karboksylsyre
1-metyl-4-fenylpiperidin-4-karbonsyre
Acido gevelinico
Meperidinic acid
Pethidinic acid
Pethidinsäure
Pethidinum, corpus intermissum C
Pethidin-Zwischenprodukt C

Phenadoxone - Phénadoxone - Fenadoxona

Synthetic substance - Substance synthétique - Sustancia sintética

$C_{23}H_{29}NO_2$

mol. wt. 351.5

% b. anh. 100

Sch. I (1961)

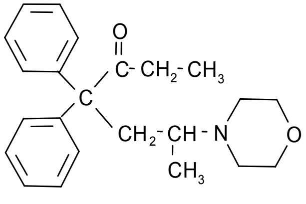

6-morpholino-4,4-diphenyl-3-heptanone
Morpholino-6 diphényl-4,4 heptanone-3
6-morfolin-4,4-difenil-3-heptanona

(±)-4,4-diphenyl-6-morpholino-heptanon-3
3-heptanone, 6-(4-morpholinyl)-4,4-diphenyl-
4,4-difenil-6-morfolinheptanona-3
4,4-diphenyl-2-morpholino-heptanon-(±)
4,4-diphenyl-6-(*N*-morpholinyl)-3-heptanone
4,4-diphenyl-6-morpholinoheptanone-3
6-(4-morpholinyl)-4,4-diphenyl-3-heptanon, -e
6-morfolino-4,4-difenyl-3-heptanon, -e
6-morpholino-4,4-diphenyl-3-heptanon
6-morpholino-4,4-diphenylheptan-3-on, -e

6-tetrahydrooxazine-4,4-diphenyl-3-heptanone
Diphényl-4,4 morpholino-6 heptanone-3
Eptalgine
Eptanone
Fenadokson
Fenadossone
Fenadoxon, -a, -e
Hepagin, -a
Hepaguine
Heptazon, -e
Morphodone
Phenadoxon, -um
Phenodoxone

Phenadoxone hydrochloride - Chlorhydrate de phénadoxone - Clorhidrato de fenadoxona

$C_{23}H_{29}NO_2 \cdot HCl$

mol. wt. 387.9

% b. anh. 90.6

CB 11
Hoechst 10600

®Flogodin	®Heptalgin, -a, -e	Heptona	®Supralgin
®Hepagin	®Heptalin	®Heptone	

Phenampromide - Phénampromide - Fenampromida

Synthetic substance - Substance synthétique - Sustancia sintética

$C_{17}H_{26}N_2O$

mol. wt. 274.4

% b. anh. 100

Sch. I (1961)

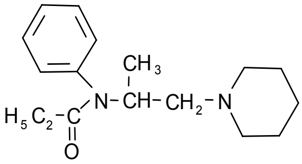

N-(1-methyl-2-piperidinoethyl)propionanilide
N-(méthyl-1 pipéridino-2 éthyl) propionanilide
N-(1-metil-2-piperidinoetil) propionanilida

1-piperidino-2-(*N*-propionylanilino)propane
Fenampromid, -e
N-(1-methyl-2-piperidino-aethyl)propionanilid
N-(1-methyl-2-piperidinoäthyl)-propionanilid
N-[(méthyl-1 pipérid-2'yl) éthyl] propionanilide
N-[1-methyl-2-(1-(piperidinyl)ethyl)]-*N*-phenylpropanamid, -e
N-[2-(1-methylpiperid-2'yl)-ethyl]propionanilide
N-[2-(1-methylpiperid-2-yl)ethyl]propionanilide
N-[2-(1-metilpiperid-2'il)etil]-propionanilida
N-phenyl-*N*-(1-piperidinopropan-2-yl)propanamid
Phenampromid, -um
Propanamide, *N*-[1-methyl-2-(1-piperidinyl)ethyl]-*N*-phenyl-

Phenampromide hydrochloride - Chlorhydrate de phénampromide - Clorhidrato de fenampromida

$C_{17}H_{26}N_2O \cdot HCl$

mol. wt. 310.9

% b. anh. 88.3

Phenazocine - Phénazocine - Fenazocina

Synthetic substance - Substance synthétique - Sustancia sintética

$C_{22}H_{27}NO$

mol. wt. 321.5

% b. anh. 100

Sch. I (1961)

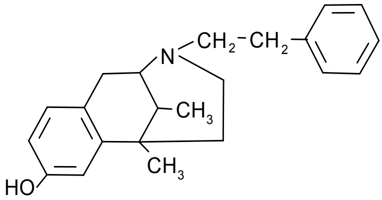

2'-hydroxy-5,9-dimethyl-2-phenethyl-6,7-benzomorphan
Hydroxy-2' diméthyl-5,9 phénéthyl-2 benzomorphane-6,7
2'-hidroxi-5,9-dimetil-2-fenetil-6,7-benzomorfán

(±)-2'-hydroxy-5,9-dimethyl-2-phenäthyl-6,7-benzomorphan
1,2,3,4,5,6-hexahidro-8-hidroxi-6,11-dimetil-3-fenetil-2,6-metano-3-benzazocina
1,2,3,4,5,6-hexahydro-6,11-dimethyl-3-phenäthyl-2,6-methano-3-benzazocin-8-ol
1,2,3,4,5,6-hexahydro-6,11-dimethyl-3-phenethyl-2,6-methano-3-benzazocin-8-ol
1,2,3,4,5,6-hexahydro-8-hydroxy-2,6-methano-6,11-dimethyl-3-phenethyl-3-benzazocine
1,2,3,4,5,6-hexahydro-8-hydroxy-6,11-dimethyl-3-phenethyl-2,6-methano-3-benzazocine
1,2,3,4,5,6-hexahydro-8-oxi-6,11-dimetyl-3-fenetyl-2,6-metano-3-benzazocin
2,6-methano-3-benzazocin-8-ol, 1,2,3,4,5,6-hexahydro-6,11-dimethyl-3-(2-phenylethyl)-
2'-hydroksy-5,9-dimetyl-2-fenetyl-6,7-benzomorfan
2'-hydroxy-2-(*N*,*β*-phenethyl)-5,9 dimethyl-6,7-benzomorphan
2'-hydroxy-2-phenylaethyl-5,9-dimethyl-6,7-benzomorphan
5,9-dimethyl-2-phenethyl-6,7-benzomorphan
6,11-dimethyl-3-phenethyl-1,2,3,4,5,6-hexahydro-2,6-methano-3-benzazocin-8-ol
Fenazosin
Fenethylazocine
Hexahydro-1,2,3,4,5,6 hydroxy-8 diméthyl-6,11 phénéthyl-3 méthano-2,6 benzazocine-3
Hydroxy-2' diméthyl-5,9 phénéthyl-2 benzo-6,7 morphane
Phenazocin, -e, -um
Phenethylazocin, -e, -um
Phenobenzorphan
Phylazocine

ARC I H 1

®Narcidine

Phenazocine hydrobromide - Bromhydrate de phénazocine - Bromhidrato de fenazocina

$C_{22}H_{27}NO \cdot HBr$	$C_{22}H_{27}NO \cdot HBr \cdot ½H_2O$
mol. wt. 402.4	mol. wt. 411.4
% b. anh. 79.9	% b. anh. 78.1

1,2,3,4,5,6-hexahydro-8-hydroxy-6,11-dimethyl-3-phenethyl-2,6-methano-3-benzazocine HBr
Phenethylazocine bromide

ARC I B 17
NIH 7519
SK 6574

®Fenatsokin	Nàrfén	Norphen	®Prinadol
®Narfen	®Narzocina	®Narphen	®Xenagol

Phenazocine hydrochloride - Chlorhydrate de phénazocine - Clorhidrato de fenazocina

$C_{22}H_{27}NO \cdot HCl$

mol. wt. 357.9

% b. anh. 89.8

Phenazocine methylsulfonate - Méthylsulfonate de phénazocine - Metilsulfonato de fenazocina

$C_{22}H_{27}NO \cdot CH_3SO_3H$

mol. wt. 417.6

% b. anh. 77.0

Phenazocine mesilate

Phencyclidine - Phencyclidine - Fenciclidina

Synthetic substance - Substance synthétique - Sustancia sintética

$C_{17}H_{25}N$

mol. wt. 243.4

% b. anh. 100

Sch. II (1971)

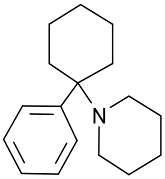

1-(1-phenylcyclohexyl)piperidine
(Phényl-1 cyclohexyl)-1 pipéridine
1-(1-fenilciclohexil)piperidina

1-(1-phenylcyclohexyl)piperidin
Angel dust
HOG
PCP
Phencycliden
Phencyclidin, -um
Piperidine, 1-(1-phenylcyclohexyl)-

Phencyclidine hydrobromide - Bromhydrate de phencyclidine - Bromhidrato de fenciclidina

$C_{17}H_{25}N \cdot HBr$

mol. wt. 324.3

% b. anh. 75.1

Phencyclidine hydrochloride - Chlorhydrate de phencyclidine - Clorhidrato de fenciclidina

$C_{17}H_{25}N \cdot HCl$

mol. wt. 279.9

% b. anh. 87.0

1-(1-phenylcyclohexyl)piperidine HCl
1-(1-phenylcyclohexyl)piperidine hydrochloride
Piperidine, 1-(1-phenylcyclohexyl)-, hydrochloride

CI 395
CN 25253-2
GP 121
NSC 40902

®Sernyl ®Sernylan*

Phendimetrazine - Phendimétrazine - Fendimetracina

Synthetic substance - Substance synthétique - Sustancia sintética

$C_{12}H_{17}NO$

mol. wt. 191.3

% b. anh. 100

Sch. IV (1971)

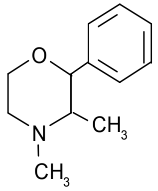

(+)-(2*S*,3*S*)-3,4-dimethyl-2-phenylmorpholine
(+)-(2*S*,3*S*)-diméthyl-3,4 phényl-2 morpholine
(+)-(2*S*,3*S*)-3,4-dimetil-2-fenilmorfolina

(+)-2-phenyl-3,4-dimethyltetrahydro-1,4-oxazin
(+)-3,4-dimethyl-2-phenylmorpholin, -e
(±)-3,4-dimethyl-2-phenylmorpholin, -e
(2*S*,3*S*)-3,4-dimethyl-2-phenylmorpholin
(2*S*-*trans*)-3,4-dimethyl-2-phenylmorpholin, -e
3,4-dimethyl-2-phenylmorpholin, -e
3,4-dimethyl-2-phenyltetrahydro-1,4-oxazine
d-2-phenyl-3,4-dimethylmorpholine
Fendimetrasien
Fendimetrazin, -a
Morpholine, 3,4-dimethyl-2-phenyl-, (2*S*-*trans*)-
Phendimetrazin, -um
Phenimethoxazin, -e
Pheniméthoxazine
Sedafamen

Phendimetrazine bitartrate - Bitartrate de phendimétrazine - Bitartrato de fendimetracina

$C_{12}H_{17}NO \cdot C_4H_6O_6$

mol. wt. 341.4

% b. anh. 56.0

(2*S*,3*R*)-3,4-dimethyl-2-phenylmorpholine *l*-(+)-tartrate (1:1)
d-3,4-dimethyl-2-phenylmorpholine bitartrate
Morpholine, 3,4-dimethyl-2-phenyl-, (2*S*-*trans*)-, [*R*(*R**,*R**)]-2,3-dihydroxy butanedioate (1:1)
Phendimetrazine acide tartrate
Phendimetrazine tartrate
Phendimetrazinium hydrogentartaricum

AY 5808
McNR 747-11
PT 105

®Adipo II
®Adipost
®Adphen
Adphen forte
®Amphasub
®Anorex
®Anoran
®Anoxine T
®Antapentan
®Arcotrol
®Bacarate
®BOF
®Bontril
Bontril PDM
Celuten*
Controlent
®Daefa
®Delcozine
®Di-ap-trol
®Dietrol
®Di-Metrex
®Dyrexan
®Elphemet
®Ex-Obese
®Gerobit
®Hourbese
®Hyrex 105
Len 22**
®Limit
®Melfiat
Melfiat 105
®Metra
®Minus
®Neo-Nilorex
®Obacin
®Obalan
®Obe-del
Obehistol
®Obepar
®Obesan
®Obesan X
®Obe-Tite
®Obeval
®Obex
Obex LA
®Obezine
Pamelin**
Panrexin M
Phen 70
Phenzine
Pegine
®Phenazine
®Phendimetrazine tartrate
®Phenzine
®Plegine
®Prelu 2
®PT 105
®Reducto
®Reton
®Rexigen
®Robese P
®Ropledge
®Sedafamen
®Slim-Tabs
®SPRX
®Statobex
Statobex D
®Stodex
®Symetra
Tanorex
®Trimcaps
®Trimstat
®Trimtabs
®Weightrol
®Wehless
®X Trozine

Phendimetrazine hydrochloride - Chlorhydrate de phendimétrazine - Clorhidrato de fendimetracina

$C_{12}H_{17}NO \cdot HCl$

mol. wt. 227.7

% b. anh. 84.0

®Amphobese
®Anoran
®Antapentan
®Daefe
®Gerobit neu
®Obesan

Phendimetrazine pamoate (embonate) -
Pamoate (embonate) de phendimétrazine - Pamoato (embonato) de fendimetracina

$(C_{12}H_{17}NO)_2 \cdot C_{23}H_{16}O_6$

mol. wt. 770.9

% b. anh. 49.6

®Fringanor

Phenmetrazine - Phenmétrazine - Fenmetracina

Synthetic substance - Substance synthétique - Sustancia sintética

$C_{11}H_{15}NO$

mol. wt. 177.2

% b. anh. 100

Sch. II (1971)

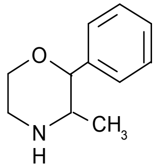

3-methyl-2-phenylmorpholine
Méthyl-3 phényl-2 morpholine
3-metil-2-fenilmorfolina

(-)-phenyl-methyl-morpholin
(±)-*trans*-3-methyl-2-phenyl-morpholine
(±)-*trans*-tetrahydro-3-methyl-2-phenyl-1,4-oxazine
2-phenyl-3-methyl-morpholine
2-phenyl-3-methyltetrahydro-1,4-oxazin, -e
3-methyl-2-phenylmorpholin
3-methyl-2-phenyltetrahydro-2*H*-1,4-oxazine
Fenmetrac
Fenmetralin
Fenmetrazin, -a
Linotrazine
Morpholine, 3-methyl-2-phenyl-
Oxazimedrin, -e
Oxazimédrine
Phenmetralin, -um
Phenmetrazin, -um
Phényl-2 méthyl-3 tétrahydro-oxazine-1,4

<u>Phenmetrazine hydrochloride - Chlorhydrate de phenmétrazine - Clorhidrato de fenmetracina</u>

$C_{11}H_{15}NO \cdot HCl$

mol. wt. 213.7

% b. anh. 82.9

3-methyl-2-phenylmorpholine hydrochloride
Dexfenmetrazin, -e
Dexphenmetrazine
Morpholine, 3-methyl-2-phenyl-, hydrochloride
Oxamedrine hydrochloride
Phenmetralini chloridum
Phenmetrazinium chloratum

A 66
R 381-382

Adepsina
®Adiposid
®Afagil
®Anapetol
Anazine
Andrex
Anoran
®Anorex
®Anorexil
®Anorexyl
Apedine
®Chemetrazine
®Controlgras
®Delgacerol
Delgaxit
®Deltrax
Diazida
Diazida T
Finalina
®Gracidin, -a
Gratsidin
®Hydrooxazin
Ikapharm
Lipobese
®Lipomin
®Marsin
®Mefolin
Melfiat
®Mepholin
Methoxin
Metrabese
®Metrazin, -e
®Minadit
®Neo-Zine
®Novophenmetrazine
Obedat
®Obex
Pamelin**
®Phenmetrazinal
®Phentrol
®Prelazin, -e
®Preludin
Preludin compositum*
Preludin Endurets
®Probese P
Probesil
®Psychamine
Reductor supremos
Redulan
®Sacietyl-Finadiet
®Suplin
Vilpo
®Willpower

Phenmetrazine sulfate - Sulfate de phenmétrazine - Sulfato de fenmetracina

$(C_{11}H_{15}NO)_2 \cdot H_2SO_4$

mol. wt. 452.6

% b. anh. 78.3

Eurosprint

Phenmetrazine tartrate - Tartrate de phenmétrazine - Tartrato de fenmetracina

$C_{11}H_{15}NO \cdot C_4H_6O_6$

mol. wt. 327.3

% b. anh. 54.1

Phenmetrazine theoclate (8-chlorotheophyllinate) -
Théoclate (chlorothéophyllinate-8) de phenmétrazine – Teoclato (8-cloroteofilinato) de fenmetracina

$C_{11}H_{15}NO \cdot C_7H_7C1N_4O_2$

mol. wt. 391.9

% b. anh. 45.2

R 382

Cafilon
Filon*
Sabacid*

Phenobarbital - Phenobarbital - Fenobarbital

Synthetic substance - Substance synthétique - Sustancia sintética

$C_{12}H_{12}N_2O_3$

mol. wt. 232.2

% b. anh. 100

Sch. IV (1971)

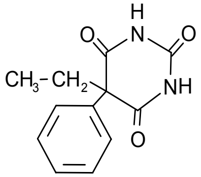

5-ethyl-5-phenylbarbituric acid
Acide éthyl-5 phényl-5 barbiturique
Ácido 5-etil-5-fenilbarbitúrico

2,4,6(1*H*,3*H*,5*H*)-pyrimidinetrione, 5-ethyl-5-phenyl-
5-aethyl-5-phenyl-barbitursäure
5-äthyl-5-phenylbarbitursäure
5-ethyl-5-phenyl-2,4-6-(1*H*,3*H*,5*H*)-pyrimidinetrione
5-ethyl-5-phenylbarbitursäure
5-ethyl-5-phenylhexahydropyrimidin-2,4,6-trion
Acide phényl-éthyl-5 barbiturique
Ácido fenil-etil-barbitúrico
Acidum 5-aethyl-5-phenylbarbituricum
Acidum phenylaethylbarbituricum
Ethyl-5 phényl-5 perhydropyrimidinetrione-2,4,6
Phenemal, -um
Phenobarb
Phenobarbitaletan
Phenobarbitalétène
Phenobarbitalum
Phenobarbiton, -e
Phenobarbitural
Phenylaethylbarbitursäure
Phenylbarbital
Phenylethylbarbituric acid
Phenylethylmalonylharnstoff
Phenylethylmalonylurea
Phényléthylmalonylurée
Pyrimidinetrione, 5-ethyl-5-phenyl

A 21*
A 157*
A 178*
AD 3
BP 84
IP 44*
IP 93
M 283*
MA 38*
MA 63*
PB 100
PBR 12

Abaphen*
Accelerase PB*
Acetabar*
Acetabarb
Acetalgan*
Acetarex*
Aceta-tal*
Acticarbine
Acrused**
Actonorm
Acucron*
Adenokellina sedativa
Adenopurin*
Adnephrin
®Adonal
Adyne PB
Adystonin*
Aéine*
AEP*
®Aephenal
Aerotropina
Aferina*
Agmital*
Agripina**
®Agrypnal, -etten
Alased*
Alcitex*
®Alepsal*
Alepsia*
Alerbu*
Alergin
Alfa Bertelli
Algicones
Algidon
Algisédal
Alhydrox*
Alised*
Alkabarb*
Alkadonna*
Alkamint*
Alka-phen*
Alkasans*
Allenfillina sedativa*
Allergasthmin*
Aller-pred*
Allospasmin*
Alsical
Altropan*
Alubarb
Alubelap
Alulex*
Alu-mag*
Alumat
Alumazen*
Aluro*
Alusil plus
Alutan*
Aluthyn CT*
Alutop

Amaclasine theophylline**
Amapol
Ambar
Am-ephen*
Ametil complesso
Amidaber
Amidrin
Aminepal
Amin-ephrin
Aminobital CT*
Aminocardi*
Aminomal sedativo
Aminophen A
Amino-pheno
Amiphedrin*
Amiphene*
Amodrine*
Amogel PG*
Amphed*
Amphene*
Amphos,dine*
Amphostabyl amidopyrine*
Amphotonyl
Amsed*
Amsodyne*
Amylofene
Anaids*
Analbarb*
Analsed*
Analval*
Anasma**
Anaspaz PB*
Anatanemine
Andriosedil
Angiocardon
Angiofiline*
Angionitrat
Angiophylline
Angiovitoral*
Angosedine*
Anirrit*
Angorex
Ansemco No 8*
Antasthman*
Antiasmáticas
Anti-asthma*
Antiasthman
Antiasthmatic*
Anticomiziale*
Antiepilepticum*
Antipasm*
Antisacer*
Antisacer compositum*
Antismat
Antispaz*
Anti spas*
Antispamodic*
Antomin
®Antrocol*

Anxoral*
Apabarb
Apac*
®Aparoxal*
APB*
APE*
Aphenodrine*
®Aphenylbarbit
®Aphenyletten
Apolamine
APP
Apydon
Arco-lase plus*
Arcotrate No 3*
Artens*
Arteriosedos*
Asa-hyo-phen*
Asal*
Asa-phen*
Ascaphen PB*
Ascased*
Asmac*
Asma-ese*
Asmahab*
Asmakap*
Asma-kets*
Asmal
Asma-lief*
Asmalin, -e
Asma Nolo
Asmaparis
Asmatosil
Asmatriad
Asma tuss*
Asminoletas
Asminorel*
Asmodox
Asmofilina*
Aspamol*
Aspasmol
Asperal B*
Asperal P*
Aspirbar*
Aspir-sed*
Asthamolytic*
Asthmadrin*
Asthma-Hilfe*
Asthma-holz*
Asthmamid*
Asthmaphylline
Asthmasedine*
Asthmatol
Asthmindon*
Asthmo kranit*
Asthmolysin*
Astidormin*
Astrophen*
Atavol
Aterophylline*

Athérophylline*
Atmosphadis*
Atrinitre*
®Atrium*
Atr 100*
Atrobarbital*
Atrobar M*
Atrocap*
Atro Hyos P*
Atropal
Atropectate*
Atrophen*
Atropibarbital
Atropicarbon
Atroplex*
Atrosed*
Atrosital*
Atroskopolamin*
Atrospas*
Atrotal*
®Austrominal
Axotal*
Azlidon**
Azlytal*
Azma-aid*
Azmadrine*
Azpan*
Bakramil
Baldronit forte**
Banulcos
®Bar
Barbacine*
Barbalixir*
Barbalphin
®Barbapil
Barbatro No 2*
Barb-drine*
Barbeldonna*
Barbella*
Barbellen
Barbellin*
Barbeloid*
®Barbenyl
Barbeph
Barbeph forte
Barbevite
Barbicaine
Barbico*
Barbiculin
Barbidex
®Barbidonna*
Barbidonna No 2*
®Barbiflar
Barbihydan**
Barbihydan mite**
®Barbikote
®Barbilettae
®Barbinal
Barbinux*
Barbiphan
Barbiphedrin*
®Barbiphen
®Barbiphenyl
Barbiphylline*
®Barbipil
®Barbita
Barbitonico**
®Barbituran
®Barbituretas
®Barbivis
®Barbonal, -ett
®Barbophen
Barbopine*
Bar-cy-amine*
Bar-cy-a-tab*
Bardase*
Bar-don*
®Bardorm
Bar elixir*
Barfén
Barhoma*
Baropa
Barophen*
Barpine*
Barpine No 1*
Barphyllin
Bartime*
®Bartol
Bartone*
Bar-tropin*
B-barb*
Bebatab*
Bechterewi**
Beconerv**
Belabarbital
Beladex*
Belafen*
Belakoids
Belap*
Belap 1*
Belap 2*
Belatol*
Belatol No 1*
Belatol No 2*
Belbarb*
Belbarb 2*
Balbarbzyme*
Belbutal No 2*
Belcamina**
Belergamin*
Belfardine
Belgar
Belkatal*
Belkatol*
Bellabarb*
Bellabarbital*
Bellabarbitol
Bellachar*
Bellacorn*
Bellacornut
®Belladenal*
Belladénal
Belladol*
Bellagotina compuesta*
Bellagrant*
Bellalphen*
Bellalumine
Bellamin**
Bellaneed*
Bellaneuran*
Bellapan-fenemal*
Bellapani barbituricae*
Bellapax*
Bellaphenal*
Bellarbital*
Bellasanol
Bellasedose*
Bellaspon*
Bellastal*
Bellatal*
Bellate*
Bellatran*
Bellavit*
Bellebarb
Bellems No 1*
Bellems No 2*
Bellephen*
®Bellergal*
®Bellergal retard*
®Bellergal S*
Bellergamin*
Bellergot*
Bellergotal*
Bellgotral*
Bellindon
Bellkatal*
Bellobarb
Bellonetten*
Bello-phen*
Bellphenal*
Bellugen**
Belminal, -e
Belonal*
Belpal
Bel-phen No 1*
Bel-phen No 2*
Beltiosan*
Belumin*
Belupan*
Benaphen*
Beneural*
Bentyl composto*
Benzalex
Bephen
Beplete*
Bergil*
Berla-bellate*
Berraga
Betal
Bexadonna*

®Bialminal
Bilamide*
Bilcholans*
Bilezyme plus*
Biliv H*
Bioaler
Bio-donnal*
Biofosfale sedativo*
Bioxatphen*
Bioxphen*
Bipan*
Biphasan
Birukal*
Bisatrophen*
Bitone B
Blairphen
®Blu-phen
Bocus
Bowdrin*
Briabel*
Briabell*
Briafac*
Briama*
Bri-pham*
Bri-pharm*
Brobella PB*
Brolumin*
Bromidon**
Brominal*
®Bromosedan
Bronchodil
Broncholate*
Bronchospasm*
Brondiletas*
Brondiletten*
Bronkolixir*
®Bronkotabs*
Bronkotal**
Bron-sed*
Brophen*
Bropidol
B-sed C*
B-Sed*
Buff-a-barb*
Butafebrine*
Butseco**
®Cabronal
Cafinitrina*
Calcio-efedral**
Calman*
Calmacard
Cal-ma-phen*
Calmepuy**
®Calmeton
®Calmetten
Calmicor*
Calmimeprol**
®Calminal
Calmocard
Camoflorina*
Canfirin*
Cantéine*
Cantil*
Cantilon*
Cardalin-phen*
®Cardenal
Cardialline**
Cardidril
Cardilate P*
Cardiocalm, -e*
Cardiomatic
Cardiophylline*
Cardio-spasmon*
Cardiotrat*
Carduben*
Carnusen*
Carsedan*
Causat*
CBL
CCA-nox*
Ceepa*
®Cemalonal
Cemalonol
Center-ef-barb*
Cephalagine*
Cerebel*
Cerebrol
Cerotab*
Cesradyston*
Cetased*
Charbella
Charbelphen*
Char-bo-phem*
Chardonna*
®Chardonna 2*
Char-hal*
Charloid*
Charphen*
Charspast*
Chemergobel*
Chemfedral*
Chemo 60*
Chempheno B
Chilral*
Cholan HMB*
Cholatropin
Choloxital*
Cialdini*
Cillergon*
Clémodril*
®Clonobarb
Codalgine
Codelasa**
Code-vin**
Codexin**
Codexin T**
®Codibarbital
Cofedon*
Co-entero*
Colafen*
Colchimax*
Colibantil sedativo*
Colichem
Colisedin**
Coli-stop
Collubarb*
Comital
Comital L**
®Comizial*
Compragyl*
®Comprilumin
Concap
Confortal
Contraspan*
Contrinoct**
®Convulsan
Copharprin*
Copin*
Coquelusédal*
Coraphylline*
Coraphylline Severine*
Corastenyl*
Coratrate*
Cordiforton*
Coritrat**
Coronaletta
Corosedine
Corosédine
Cortadeltin asma*
Cortasymyl
Corticosan P
Cortidasmyl*
Corvérum*
Cranimal
®Cratecil
Cratidantil forte
Cratodén noche**
Cumatil L**
Cunafin
Cwels*
Cymital
Cynidal*
Dactil*
Dainite KI*
Dainite night*
Dalca
Damiamura*
®Damoral*
Dantoinal
Daricon PB*
Dasorbil
Daybel*
®Daysed
De barb*
Decuplon**
De heptal*
Delevil*
Delgasan*
Deltamece*
Deltasma*

Deltasmyl*
Demalgorin
Denerval forte
Deophene*
Deriminal
De tal*
Detonal**
Dexatal 5**
Dexatal 10**
Dextrobarb
®Dezibarbitur
Diacomone
Diacor
Diacromone**
Dialix*
Dianaphen*
Diclophen*
Dicyphen*
Didepil*
Didrofillina sedativa*
Dienobarb*
Diesed**
Difebarbamate
Difentoin
Difilina dexametasona*
Difrarel*
Digetonil*
Digezyme*
Digi-pulsnorma
Dilacap*
Dilatrane*
Dilavene
Dilcoran*
Dinacode
Diphenal
Diquinal*
Disfil*
Disicardon
Disnetam*
®Distan
Distovagal*
Disupnine F*
Ditoin P*
Diurbital*
Dixanthal
Dolaflex*
Dolarindon
Doloral*
Dolorin**
Dolorin forte**
Dolviran N**
Dolviron*
Donafen
Donagesic*
Donaphen*
Don-a-spas*
Donibén antitérmico**
Donnabarb*
Donnabarbital*
Donnabid*
Donnacin*
Donnagenic*
Donnalate*
Donnamar PB*
Donnamed*
Donnamed L*
Donnamine*
Donna-phenal*
Donnaprin*
Donnaplex*
Donna-sed*
Donnasep*
®Donnatal*
Donnatal LA*
Donnatal No 2*
®Donnazyme*
Donphen*
Dormicalin*
®Dormina
®Dormiral
®Dormytal**
Dorsital
Doubarb*
Doxichol-as*
Drenur*
Dryol*
Duactin*
Dumlin
Duotrate*
Duovent*
Durased*
Dynemms*
Dysnetamine*
Dyspasan*
Dyspneine
Dystoid*
Dystonal
East-gesic*
Econozyme*
®Edhanol
Edusan C**
Efcodral
Efelin
Eftoc*
Eldonal
Elixiral*
Empabarb
Empaspaz*
Empiral
Endovalpin
Enkefeneimal
Enpayne*
®Ensobarb
®Ensodorm
Enteral
Enterodon*
Enteroleaf*
Entolax
Entro-calm*
Enurétine*
®Epanal*
Epetal
Ephcodral*
Ephedhal*
Ephed-organidin*
Ephedral*
Ephedra-phen*
Ephedrillin*
Ephedrobarbital*
Ephedrobarbital T*
Eph,dronal*
Ephedro-noctal**
Ephenylin*
Ephenyllin, -e*
Ephobarb
Ephophen
Epibarb
Epicrisine
®Epidorm
Epiglutal
Epilamin
Epilil
®Epilol
Epilunal*
Epiphantine*
Episindrome**
®Episedal
Epistil**
Eponal*
®Epsylone
Erasen*
Ercafital*
Erconal
Ergatral**
Ergkatal*
Ergobel*
Ergobelan B*
Ergojuvan*
Ergo-kranit*
Ergo-phen*
Ergosedal**
Ergotromal*
Ergotropal*
Ergoval*
Ergozuvan*
Erythin
Escabarb
Esecarnéine
®Eskabarb
Eskaphen
Espasina*
Espasmile*
Espasmokyl
Espasmon*
Espasmo sulmetin*
Espasmotex*
Espasmotropina*
Estricnodal
Etafilina sedativa*
Ethaminal

Ethaphylline sedative
Ethobral**
Ethylline sedative*
®Etilfen
Etophylate PP*
Eucardin*
Eufinalin*
Eufipulmo*
Eurnervina*
®Euneryl
Eupaco*
Euphisedine
Euphyllina sedativa*
Eusedal*
Eusedon
Eusédyl
Euspasmin
Euthalene
Euvalerol*
Eviphen*
Exasme*
Exitofilin*
®Expan
Expasmus**
Fali-Lepsin*
Farrased*
Febarbamate
Febrectol*
Febro-bar*
Fedrelen*
Fedrinal*
Fedrital*
Félisédine*
Fenadrops**
Fenaleaf*
Fenalgin**
Fenatron*
®Fenbital
®Feneina
®Fenemal
®Fenemal Dak
®Fenemal NM Pharma
Feneviran**
®Fenobarbital, -e, -etas
®Fenobarbiton
Fenobarbitoon
Fenobel
Fenobelladine*
®Fenobrocal
®Fenodilan
®Fenosed
Fensobel*
®Fenylettae
Fiofen*
Firespal*
Floramine
Florased*
Flortussin-am*
Flubicol*
Formulone
Forspaz*
Fortrin*
Fortronal**
Fosfenil sedativo*
Foursed**
Foy-anodyne*
Foy-nux*
Franodil
Franol*
Franyl*
Frénantal*
Frénantal composé*
Frenantrole compuesto*
Frenatol composé
Frenotensil**
Frumidan*
Gaboril complex*
®Gamibetal complex
Galbron*
Garaspirine
Garcels M 16*
Garcels M 18*
®Gardenal, -e, -etas
®Gardénal
®Gardepanyl
Gardinal
Garoin*
Gastrobellal**
Gastrolic*
Gastrosime*
Gastrotabs
Gastryl*
Gaysal**
GBS*
Gelox*
Gelutone
Genespax PB*
Genevral*
Genistenal
Gentarol**
Gentinal
Gerifon*
Getryl
Giolate*
Glynaphen*
Glynazan EP
®Glysoletten
Glutaneurina B6 sedante**
Glycero-barbital*
Glynaphen*
Godafilin sedante*
Gothodonna*
Gourmase PB*
Grageas Walderr**
Gratusminal*
Greenbar
Grillodyne*
Grippinon*
Gronal
Gustase plus*
Gynhormone L
Habgesic*
Hacap*
Hafranol*
Halispaz*
Halladon*
Halmeb*
Hanaphen*
Hanofilin*
Haponal*
®Haplopan
®Haplos
Harbolin*
Harmofemin
Hartrate PB*
Hasamal*
Hasp*
Hasp LA*
Havatrate A*
Hecadrol*
Hect
®Helional
®Hennoletten
®Henomint*
®Henotal*
Hepahydrin*
Hepatone*
Heptonal
Hexabarb*
Hexaflavinal*
Hexamid
Hexamidine
Hexannibarb*
Hexaphenate*
Hexarutan
Hexatal*
Hexatheohal*
Hexatrate*
Hexebarb*
Hex-tal*
Hextrohal*
Hi-bro*
Hidantina*
Hiosul*
Hipotensor
Homal*
Homalyn*
Homaphen*
Homapin*
Homatal*
Homathyn*
Homatrophen*
Hormofemin compound
Hostaginan S
Hovaletten
HPA*
Hyaphen*
Hyatal*
Hybar*
Hy-bel*

Hybephen*
Hybephen LA*
®Hydantal*
Hydantol D*
Hydantol E*
Hydantol F*
Hydonal*
Hydrodon*
Hydromal*
Hydrovegeton*
Hyital*
Hykaloid*
Hyobarb*
Hyocin*
Hyocytal*
Hyonal*
Hyonate*
Hyonatol*
Hyonat PB*
Hyonol*
Hyophen*
Hyosital*
Hyotab*
Hypasen*
Hypephen
Hyper-ess*
Hyperman*
Hypernel*
Hypertabs*
Hyperten*
Hypertens SCT*
Hypertenseda*
Hypertonal*
Hyphenal*
Hyphenat*
Hypivals*
Hypnaldyne*
®Hypnaletten
®Hypnette
®Hypnogen
®Hypnolone
®Hypno
®Hypnotal, -on
Hypnotone
Hyponin
Hypotrit*
Hyprogen**
Hyrex*
Hyrunal*
Hy-sed*
®Hysteps*
Hy-tab*
Hytrobarb*
Hytrona*
Hytrophen*
Ichtho-bellol*
Ichtho-spasmin
Idatex
Imbal
IMS sedativum*
Inalgeno*
Inalgon*
Indysed*
®Infadorm*
Inflastop**
Inophylline*
Insomnal
Intensain S*
Iodaphylline*
®Ipnosol
Ipnovit C*
Isalgin*
Isabade*
Iso-asminyl*
Isodrine enterobarb
Isonal**
Isophed*
Isoproterol*
Isufranol*
Isuprel*
Kalidron*
Kalmosan*
®Kaneuron
Kao-lumin*
Kaphebel*
Kelaminal
Kelipaver*
Kellicard*
Key-sed*
Kiadone*
Kiddies phenat*
®Kinesed*
Kinidorm**
Kinidin-fenemal*
Kiophyllin*
Klimased
Klimastilben
Knibel*
Koladon*
Kordilat**
®Kotabarb
K-pec with paregoric*
Kused
Lactocalm
Lactominal
Lactominal fuerte
Lagaspam
Lake-o-spaz*
Landiar*
Lanokalin*
Laopyrine**
Lardet*
Lardet expectorant*
Lasa antiasmático*
Lavasyl
Laybarb**
®Lefebar
Legatin*
Len 22**
®Leonal
Leospasmon B*
Lephebar
®Lepinal, -etten
Lepsinal*
®Lethyl
Levobellal**
Levobellal mite**
®Levsin PB*
Levsine*
Levsinex*
®Lexomate
Liberan
®Linasen
Liopensol
®Liquital
Livikliman*
®Lixophen
Lotoquis
Lotoquis S
Lubellval E*
®Lubergal
Lubrokal
Luftodil*
Lufyllin EPG*
Lumadyne*
®Lumen
Lumergal
®Lumesettes
®Lumesyn
®Lumidrops
®Luminal, -e, -etas, -etten, -um
Lumindon
Luminidral
Lumisédal*
Lumitropil
®Lumofridetten
Lupatro**
Lupatro T**
®Luphenil
®Luramin
Luserpal*
Lusyn*
Lystispasm*
Lystonal**
Magnaphen*
Magnased*
Magnophen*
Magnox*
Magphemms*
Magsilal*
Malatal*
Malglyn*
®Maliasin*
Man-hex*
Manitheotal*
Manninaus*
Manniphen*
Manotensin*
Maolin No 3*
MAP*

Maridonna*
Martabs*
®Masobarb
Masodonna*
Mastazyme*
Matro*
Matropinal*
Mawplex B
Maxitol*
Mayobrol**
®Mediphen
Medi-spas*
Medi-tal*
Medral*
Megobar
Menosan
Menotheosan
Mefurina sedativa
®Mephabarbital
Mephigastryl
Mepro B**
Meprobadal**
Meprobit**
Meprolete**
Meprolette**
Mepro-mepha**
Mepro-nervamin**
Meristin*
Merlon*
Mesobutal**
Mesopin
Mestryl
Metabarb*
®Metabarbital, -etas
Methatropine*
Methital
Metoril
Mexal*
Migraine kranit*
MHP*
Milkafan
Misaloid*
Mistle-hal*
Mitchaphen
Mitex*
®Molinal
Mont dore*
Mornital*
Mudrane*
Mudrane GG
Multico*
Myangin**
Mylepsin
Myocardon*
Myocars*
Myothine*
Mysoline
Nablán*
®Narcosedol
Nascobarb*
Natisedine
Natrona*
Nausil
Nebuphene*
Neoasma*
Neobile*
Neocholan*
Neo efrodal*
Neo-migranoid**
Neo-nervisal**
Neoquess*
Neo-secatropin
Neo-sedaphin
Neo-spasmindon
Neo spasmyl
Neospaz*
Neospect*
Neotal**
Neo tropine*
Neovalminal*
Neovegeton*
Neo-veinobel*
Nergestic*
Nervegal*
Nervinal*
Nervindon
Nervobromin**
Nervolitan*
Nervo opt**
Nervophyl**
Nervostal
Nesal*
Neulin
Neumobiosona*
Neupan
®Neuramizone*
Neuriton*
®Neurobarb
Neurobel*
Neurobore G
Neurocalcium*
Neurodormin forte
Neurofenil
Neurogastrine*
Neurokombin*
Neurol*
Neuropax*
Neurosolene*
Neuro spasex*
Neuro trasentin, -a, -e
Neuroval*
Neurovegetalin**
®Neurovitana
Neutrafillina sedativa*
Neutragel*
Neutraphylline-sed*
Neutrased*
Névral*
Nevraspirine*
Nevro denal*
Nevrosal*
Nevrosanolo*
Nevrosedina*
Nevrotamine
Nevrotina*
Nevrotose No 3*
Nevrovitamine No 4*
Nibarb
Nidar**
Nilspam*
Nirvan**
®Nirvonal
Ni-tabs*
Nitensar**
Nitranitol
Nitrilin*
Nitro-inositol sedativo*
Nitronal*
Nitrophen
Nitrothesal*
Nivalet*
Niveral*
®Noctinal
Nodapton*
Nophesan*
®Noptil
Norbel*
Norfilina sedativa
Norilgán*
Normovario
Novalene*
Novalumine
®Nova pheno
Novatrin*
Novocardon
Novodon*
Novogaster
®Novophenobarb
Novo-rectal
Nulacin*
Nulepsi
Numol
®Nunol
Nuxaphen*
Nyxanthan
Oasil relax**
Oasil vesper**
Oboleique**
Obolip**
Obral*
Occlusin
OCP*
Odyne*
Oestradin
Om-hidantoine C
®Omnibarb
Omnibel*
Opocal*
Orgaphen*
Orprine*

Orrasal*
Ortenal**
Ortnal**
Otogen*
Oxi-barb*
Oxoids*
Oxsorbil*
Oxybral*
Oxycardon
PA*
Pacabarb CT*
Pacalfen*
Pacapine CT*
Pacaps*
Pacineuril
Palbar*
Palbar No 2*
Paliatil
Palko*
Paminal
Pamine PB*
Panabarb*
Panasma
Pankreal**
®Panpheno TP
Pansedon
Pantafilina sedativa*
Panturon*
Panzyme*
PAP No 1*
Papatropin*
Papavatral*
Paratense*
Parasympaton
Paratropin
Parcaps**
®Parkotal
Pasibar*
Paspa*
Pasa-flora*
Passased No 3*
Passibromine*
Pathilon
Paudismon*
Paveral
Paverinal
Pavertropo*
Pavilor*
PEA*
PB 100
PBR 12
®Peba
Pebarol
Pectamide*
Pectolin*
Pect-o-neo*
Pencardin*
Pennpheno*
Pentaplex*
Pentran No 3
Perdolan*
®Peribarb
Peridyne*
Periodex
Peritrate
Perphyllon*
Perrite*
Perspiran*
Pertussin*
Petab
PH plus*
Pharmased*
®Pharmetten
Phazyme PB*
Phe-Bel*
Phedral
Phedrental
Phedrillin*
Phelantin**
Phenabel
Phenacetophen*
Phenadon A*
Phenadon FF*
®Phenaemal, -etten
Phenaglate**
Phenaloids*
Phenaphen*
Phenaphen No 2*
Phenaphen No 3*
Phenaphen No 4*
Phenaphen plus*
Phenapine*
®Phenased
Phénaspral*
Phenat*
Phenatrin yellow*
Phenatrocarb*
Phenatrohyos*
Phenatropine*
®Phen bar
Phenbeco
Phenbital
Phencoid*
Phenedrine
Phen-ep-phyl*
Phenethyl
®Phenobal
®Phenobarbital, -um
®Phenobarbiton, -e
®Phenobarbyl
Phenobel*
Phen-o-bel*
®Pheno-bella*
Phenobelladonna*
Phenobex
Phenobrin
®Phenocaps
Phenodonna*
Phenodren*
Phenodrox*
Phenogel
Phenoloids*
Phenomagneox*
Phenomet*
Phenomidon*
Pheno-nux*
®Phenonyl
Phenophed*
Phenosil
Phenospas*
®Pheno-Square
Phenothiatal*
Phenotropine*
®Phenoturic
Phen-pac*
Phenrex*
Phensate*
Phental*
Phentrine*
Phentropin No 1
Phenybarbital
Phenydantin*
®Phenyletten
®Phenyral
®Phob
Phosival*
PH plus*
Phyldrox*
Phytol
Pina-paver 1**
Piptal*
Pipten
Pirecilina**
Piridoxin yodo*
Pitropin
Placidolo*
Plexalgine*
Plexonal forte**
Plivadon
®Polcominal
Polifen
Polymarcol
Pranfil*
®Praxin
Premenolysina
Prénoxan*
Prenylamin*
Pridonnal*
Primaclone
Primatene*
Primidone
Priscofen*
Priscophen*
Priscophone
Pristinal**
Proasthmin*
Probese ABC**
Probese VM**
Probital
Procalmalan

Prolanotic
Promeno**
Prominal
Prominaletten
Promtenal
®Promptonal
Propantheline*
Proparone
Prosedyl
Prospirol*
Protenol*
®Provago
Proval No 3**
Prov-u-sep forte*
Prydonnal
Psychoneurin*
Pulmex*
Pulsaphen*
Pulsnorma
Pylora No 1*
Pyramid**
Pyraminal*
Pyrimesin
Quacharbel*
Quadrabarb**
Quadra-seds*
®Quadrinal*
Quad-sed**
Quad-set**
Quaibar
Quakerdonal*
Quan III*
Queenafen*
Qui-a-zone**
Qui-a-zone III*
Quiess*
Quietal*
Quinis,dine*
Quinital
Quintrate*
Radipon*
Raupressin*
Ravizol*
Reabela*
Recordil pavemal
Recto-baby**
Recto-dumobán**
Rectolmin antiasmático*
®Redinal
Redotex**
Redutona*
Regojuvan
Regosten sedativo*
Relaxadon*
Relaxedant*
Reniphen*
Reposo**
Respiren
Respirol*
Respisane*
Respisane fuerte*
Restropinal*
Restophen*
Reumifren*
Reusedon butazólico*
Rex-hy-ten*
Rheumapyrine*
Rhythmochin*
Rinotal*
Ritmil
Ritmosedine
RMP*
Robanul F*
Robaxisal compuesto*
Robaxisal PH
Robella*
Robinul*
Robixisal
®Rophen
Rophenlin*
Ro-trim**
R S Atrobel*
Rubia paver*
Ruhexatal*
Rumiprine**
Rutimanol
Rutivérinal*
Rutol*
Rutophen
Ruverol*
Sacrum
Salibar*
Salsadine*
Salvacolina NN*
Salydent**
Salytal*
Sanalepsi*
Sandoxal**
Sanepil*
Sanminal
Sanobamat**
SBP**
SBP plus**
Scillitrine*
Scorbital*
Scodonna
Scodonnar*
Scopine*
Seatra-gesic*
Seballa
Sebella
Secanap**
Secaveron*
Secophen**
®Seda
®Sedabar
Sedacam*
Sedace duracaps
Sedacord*
®Sedadrops*
Seda intensain*
Seda-isotrate
Sedajen*
Sedal
Sedalby*
Sédalby
Sedalepsin*
®Sedalgin*
®Sedalgin neo**
Sedalix*
Sedalka
Sedamel*
Sedamine*
Sedanel*
Sedanitrate
Seda-nitro mack*
Sedanitromack retard
Seda-norec*
®Sedanova
®Sedante
Sédaorine
Sédaortine**
Sedapar*
Sed-a-pied
Seda-persantin*
Sedaplex**
Sedarex*
Sedasmal*
Sedatil
Sédatonyl
Seda-toximer**
Sedatromine*
Sedatropine*
Sedergotine*
Sedibaina*
Sedibaéne*
Sédibaine*
Sédibarine
®Sedicat
Sedicor*
®Sedilin
Sedinyl
Sedital*
Seditemms*
®Sedizorin
®Sedlyn
®Sednotic
®Sedo
®Sedobarb
Sedobel*
Sedobelin
Sedobex
®Sedobretas
S,docalcyl*
Sedocarbon
Sedocardiomin*
Sedo-carena*
Sédo-carena*
Sedocor*
Sedo-cora

Sedo-corodil
®Sedofen
Sedofilina sedativa
Sedogripal
Sedo-homotrosol**
Sedo-hypotensor
Sedo intensain*
Sédo-intensain
Sedolin*
Sedominal*
®Sedonal**
®Sedonase
Sedonerva*
®Sedonettes
Sedoneur*
Sedo nitro mach retard
Sedophon*
Sedophyllin
Sedophylline*
Sedorgotine
Sedoril
Sedorina*
®Sedosan
Sedosol*
®Sedotrat
Sedotensén papaverina*
Sedothyron-komplex*
Sedotonal*
Sedovas
Sedo vasodil*
Sedovegan*
Sédovérine*
Sedoxin*
Sedral
Sedralex*
Seds*
Segodin S
Segontin*
Segontin S
Semaldyne
Seominal*
Sequilant
Sérenol*
Serpirutin
Sertan
Setamine*
®Sevenal, -etta
®Sevrium
Sherital
Sherital B*
Sherrytal*
Siestamine*
Sigma asthma
Sinaptil**
Sinergina*
Sinergina S*
Sklorodormal*
SK Phenobarbital
Slowten*
Sofrosina S*
Solanal*
Solaphen*
Solarum*
Solfoten
®Solfoton
®Solmania
®Solu-barb
Solufilina sedativa
Soluritine*
Som-a-barb*
Somatol*
®Sombutol*
Somenal*
Someral
Somlyn*
®Somnolens
®Somnoletten
®Somnolettes**
®Somnosan
®Somonal
Soniphen*
®Sonoasil
Sonotol*
Sonya nacht**
Sopor
Sorbitrate*
Sotropin*
Spabelin*
Spabelin No 2*
Spasaid*
Spalix*
Spasatal*
Spasatol*
Spasbar*
Spasdel*
Spased*
Spasepiletten*
®Spasepilin
Spasidon*
Spaslin*
Spasloids*
Spasmacap*
Spasmahal*
Spasmaldin
Spasmalones*
Spasmatal*
Spasmate*
Spasmatol*
Spasmedrin
Spasmid*
Spasmid,nal
Spasmidolorin**
Spasminol
Spasmo-antasthman*
Spasmoban PH*
Spasmocaps*
Spasmocompralgyl*
Spasmocor*
Spasmodulon**
Spasmo gentarol**
Spasmo-inalgon*
Spasmofen**
Spasmolin*
Spasmoneural*
Spasmoneurol
Spasmophen*
Spasmosed*
Spasmosedina*
Spasmosedine*
Spasmosédine*
Spasmotate*
Spasmoveralgin*
Spasmoverin**
Spasmtabs*
Spasno-tab*
Spasomine*
Spasquid*
Spastabon*
Spastabs*
Spastac CT*
Spastal*
Spastemms*
Spasticol PB*
Spastolate*
Spastosed*
Spastrine
Spazcaps*
Stannitol*
®Starifen
®Starilettae
®Stenal
Stenophylline
Stenosol*
Stenovasan*
Stental*
Steraphen
Stimplete**
Stollerine*
Stomal*
Stomex*
Stresses-sedans
Subital**
Sudolin*
Sulmetin
Suppocompralgyl*
Supadol**
Surdon
Surpapyle
Surparil forte*
Surparina*
Susano*
Swax
Sylvenol
Sympanal*
Sympaneurol*
Sympathyl*
Sympavagol*
Symplexonal
Synalgyn*
Synirin

Synophedal
Synthoquine
®Tablelumin
Tab-sed
Tacoid*
Taenifuge
Takabal*
Takabel
Talatroscine*
®Talpheno*
Tancosedan
Tanipent*
Taumasthman*
TCS*
®Tedral*
Tedral SA*
Tedralan*
Tédralan
Tedrobarb
Teephen*
Tefadrina
Tefapal
Tega-barb*
Tencosedol**
Tensedine
Tensitrite
Tensodin*
Tensophen*
Teofedral
Teofen*
Teofene sedativo*
Teoficol*
®Teolaxin
Teoralfil*
Teosedal
TEP*
Tetrabarb*
T-gesic*
Thalfed*
Thanasmine
Theabital
Thedrinal*
Thedrizem*
Thenotrate
Theobal*
Theobalgine*
Theobarb*
Theo barbital*
Theo-barbenyl
Theocardonne*
Theocholine E**
Theocord*
Theocortas*
Theodide*
Theodral*
Theodrine*
Theodrox
Theofed*
Theofedital*
Theofedral*
Theofedrin*
Theofenal*
Theogardenal*
Theoglycine ephedrine*
Theolaxin
Theolumin*
Theominal*
Theomine**
Theonatal E*
Theopar*
Theopentrit**
Theopentrit C
Theophed*
Theophen*
Theophenedrine*
Theophenyl*
Theophenyllin*
Theophylline sédative
Theoplaphen*
Theoprel plus*
Theorate*
Theosec*
Theo-sed 15*
Theo-serp*
Theoserpin*
Theotropine*
Theotal*
Thepanel
Thephenal*
Theptal TD*
Thiabital*
Thianal
Thiaphen
Thymodyne*
Thitrate*
Timely hi-bro*
Tobaral
Tom,o
Tonnostan*
TP KI*
Tralmag HP *
Tral phenobarbital*
Trancolon
Tranquilans*
®Triabarb
Trialataine*
Triatal
Triatrophene*
®Tri-bar
Tri-barb**
Tri-barbs**
Tribargel*
Trico*
Tricoloid*
®Tridezibarbitur
Tri-hal *
Triophen *
Trinergot
Trinuride *
Trinuride H*
Triopaxal
Triosed**
Triospan*
Trip-notic**
®Triphenatol
Triple barbiturate**
Triple sedative with HMB**
Trisedol**
Trisilobarb*
Trisomnin**
Tri-spas*
Troparin*
Tropenal
Tropinal*
Trumens*
Tryamide*
Ulcumel
Ulgastrin**
Ultabs*
Uncumel
Uni-drinal*
Uni-spasmin
Uni-tenshun
Uphabamat**
Urominal
Ur-tex*
Ustimon*
Ustinon compositum*
Uzaril*
Vagal*
®Vagalium
®Vagocalmin
®Vagopan
®Vagostesyl
®Vagostil
Valdren*
Valeminal*
Valeriacord*
Valerianae barbituricae*
Valerocalma
Valeronal*
Valobar*
®Valocordin N
Valpin PB*
Valpin 50 PB *
Valpine
Val-tep*
Valuchin
Vanaphen
Vapin complex*
Variloid
Vascused*
Vasocor
Vasodil*
Vaxitol
Vegantophen*
Vegedyston*
Vegosolvin
Ventilat
Verabar*

Verafen
Veraflex
Veralgin*
Veralyn*
Veraphen*
Vera-pheno-trite
Vera-tabs*
Vera-tensil*
Veratrite*
Verequad*
Vericardine
Veriloid*
Verindon
Veritag*
Vermantin*
Vernibarb*
Verniphen*
Vernital*
Verophylin*
®Versomnal
Vertavis-phen*
Vertegus*
Vertium
Vertrin*
Veruphen
Vethoine*
Vincidol F
Vio-thene*
Viraxased
Viraxasterol
Viraxatone*
Viritin*
Viscaten*
Viscephen*
Visma-barb
Vitaphen*
Vitased
Vita-tal*
Vomi-stop
VSP*
Wescophen S*
Wesmatic*
Whitebar one
Whitebar two
Winasma*
Wonadol
Xaniophen*
Xanthominal
X tro*
Zadanol
®Zadoletten
®Zadonal
Zemarine*
Zentronal

Phenobarbital ammonium - Phénobarbital ammonium - Fenobarbital amónico

$C_{12}H_{12}N_2O_3 \cdot NH_3$

mol. wt. 249.3

% b. anh. 93.2

®Fenatrop

Phenobarbital calcium - Phénobarbital calcique - Fenobarbital cálcico

$C_{24}H_{22}CaN_4O_6$

mol. wt. 502.5

% b. anh. 92.4

Abromalin*
®Afinal
Bergotal
Cabronal*
Fanodormo cálcico
®Fenilcal, -etas
®Lumcalcio
Phanodorm calcium

Phenobarbital cathine - Phénobarbital cathine - Fenobarbital catina

$C_{12}H_{12}N_2O_3 \cdot C_9H_{13}NO$

mol. wt. 383.4

% b. anh. 60.6

dl-cathinum phenobarbitalum
Phenobarbital compound with cathine
Nordpseudoephedrinum phenobarbitalum

P 845

®Falepsin
®Fali Lepsin

Phenobarbital diethylamine - Phénobarbital diéthylamine - Fenobarbital dietilamina

$C_{12}H_{12}N_2O_3 \cdot C_4H_{11}N$

mol. wt. 305.4

% b. anh. 76.0

Breclase* ®Gratusminal* Thebes sedativum*

Phenobarbital diethylaminoethanol - Phénobarbital diéthylaminoéthanol - Fenobarbital dietilaminoetanol

$C_{12}H_{12}N_2O_3 \cdot C_6H_{15}NO$

mol. wt. 349.4

% b. anh. 66.5

Bellaravil*

Phenobarbital lysidine - Phénobarbital lysidine - Fenobarbital lisidina

$C_{12}H_{12}N_2O_3 \cdot C_4H_8N_2$

mol. wt. 316.4

% b. anh. 73.4

Spamidénal*

Phenobarbital magnesium - Phénobarbital magnésium - Fenobarbital magnésico

$C_{24}H_{22}MgN_4O_6$

mol. wt. 486.8

% b. anh. 95.4

Biocodone prolongatum**
®Edhanol
Epipropane**
®Phenomagnal
Quino C*
Tophedral*
Tripropan**

Phenobarbital propylhexedrine - Phénobarbital propylhexédrine - Fenobarbital propilhexedrina

$C_{12}H_{12}N_2O_3 \cdot C_{10}H_{21}N$

mol. wt. 387.5

% b. anh. 59.9

Barbexaclon, -e
Maliasin

Phenobarbital quinidine - Phénobarbital quinidine - Fenobarbital quinidina

$C_{12}H_{12}N_2O_3 \cdot C_{20}H_{24}N_2O_2$

mol. wt. 556.6

% b. anh. 41.7

Natilina
Natisedina
Natisédine
Quinised
Sedoquin

Phenobarbital sodium - Phénobarbital sodique - Fenobarbital sódico

$C_{12}H_{11}N_2NaO_3$

mol. wt. 254.2

% b. anh. 91.4

2,4,6(1*H*,3*H*,5*H*)-pyrimidinetrione, 5-ethyl-5-phenyl, monosodium salt
5-ethyl-5-phenyl-2,4,6(1*H*,3*H*,5*H*)-pyrimidinetrione monosodium salt
Natrium phenobarbital
Natrium phenylaethyl-barbituricum
Natrium-5-äthyl-5-phenylbarbiturat
Phenemalnatrium
Phenobarbital-Natrium
Phenobarbitalum natricum
Phenobarbitalum natrium
Phenobarbitalum solubile
Phenobarbitone sodium
Phenyläthylbarbitursaures natrium
Sodium 5-ethyl-5-phenylbarbiturate
Sodium phenylethylbarbiturate
Sodium phenyl-ethylbarbiturate
Sol phenobarbital
Sol phenobarbitone
Soluble phenobarbital
Soluble phenobarbitone

Aci-vanton*
Alepsina*
Alkane*
Almagel*
Alu-o-mag*
Alzinox compound*
Ancatropine
Angijen*
Angitab*
Antacid 7*
Antispasmol
Aquietyl**
Asimyl*
Asmo-Hubber forte*
Asperal A**
Asperal C*
Asperal P*
Asperal U*
Atrobarb
Ballotyl
®Balphenyl
Barbatrin*
Becosed*
Bellabarb*
Benityl*
Bio-spasm
Blomkisal*
Bromatose*
Bromoflorina*
Bromoval*
Calcilet*
Calciphen*
Carlisan*
Carminativo Juventus*
Colcoddi sedante*
Cybel*
Cyclo-bell**
Cyclo-tab**
Dilatrane
Diophen**
Dorasan*
Droxemms*
Elmutos**
Egonida M**
Etaphydel*
Etaphylline phénobarbital*
Etaphylline sedative*
Eu-phed-ital*
Euthesate
Exasma*
Febrectol*
®Fenemal Dak
®Fenobarbitale sodico
Flortussin AM*
®Gardenal, -e
Garoin*
Gomefedrina*
Homapine*
Hydroxyphen*
Hypnone**
Idralepsal
Inalgon
Kabrophen
Kaneuron*
Kaophen*
Kavatrate*
®K-barb
Klimopal*
®Lepinal natrium
Luasmin*
Lubellval simple*
Lull*
Lumiflor*
®Luminal, -e
®Luminalum natrium
®Lum-sedo
Lupatro**
®Lupial
Malusan*
Medagel*
Metrobarb**
Metrojen**
Mifolina
Minilip simple**

Morfeol*
Natacid No 1
Neovaleriol*
®Nervolitan S
Nevrosedol*
Novo-sedator*
Nutrabarb NA
Octonox**
Parabal
Pectoserum**
Penotal**
Phebe*
Phenalix
Phenalixir
®Phenobarbital sodium
®Phenobarbiton natrium
®Phenobarbitone
®Phenobarbitone sodium
Pheno-donna*
Pipdin*
Plexonal**
Plexonal forte**
Polibromal*
Propasorbide*
Prostalgine*
PSC*
Pynboombalsem*
Quinital*
Quiniti
Rectophantine*
Rectophylline*
R-venal sodium
Sagatal
Sanalepsi*
Sanames sedativo*
Sedocor*
Sedorina*
Sedospasmin*
®Sherital
Simval sinergico*
Sodi-brom*
®Sodico W
Spasmed**
Spasmodolorin**
Spasmo-inalgon
®Talpheno*
Theobuf**
Trio-bar**
Triple-barb**
®Tromafen
Truxabarb**
Veremms*
Visma-barb
®Wakobital

Phenobarbital sodium magnesium - Phénobarbital sodium magnésium - Fenobarbital sódico-magnésico

$C_{36}H_{33}N_6MgNaO_9$

mol. wt. 741.0

% b. anh. 94.0

Laureal

Phenobarbital sparteine - Phénobarbital spartéine - Fenobarbital esparteína

$(C_{12}H_{12}N_2O_3)_2 \cdot C_{15}H_{26}N_2$

mol. wt. 698.8

% b. anh. 66.5

®Barbiteina
Breclase
®Genistenal

Phenobarbital tetramethylammonium - Phénobarbital tétraméthylammonium - Fenobarbital tetrametilamónico

$C_{12}H_{12}N_2O_3 \cdot C_4H_{13}N$

mol. wt. 307.4

% b. anh. 75.6

®Tequil

Phenobarbital yohimbine - Phénobarbital yohimbine - Fenobarbital yohimbina

$C_{12}H_{12}N_2O_3 \cdot C_{21}H_{26}N_2O_3$

mol. wt. 586.7

% b. anh. 39.6

Sedo-hypotensor*

Phenomorphan - Phénomorphane - Fenomorfano

Synthetic substance - Substance synthétique - Sustancia sintética

$C_{24}H_{29}NO$

mol. wt. 347.5

% b. anh. 100

Sch. I (1961)

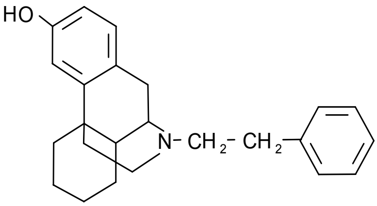

3-hydroxy-*N*-phenethylmorphinan
Hydroxy-3 *N*-phénéthylmorphinane
3-hidroxi-*N*-fenetilmorfinan

(-)-1,3,4,9,10,10*a*-hexahydro-11-phenethyl-2*H*-10,4*a*-iminoethanophenanthren-6-ol
1,3,4,9,10,10*a*-hexahydro-11-phenethyl-2*H*-10,4*a*-iminoethanophenanthren-6-ol
17-(2-phenylethyl)morphinan-3-ol
17-phenäthylmorphinan-3-ol
17-phenethylmorphinan-3-ol
3-hydroksy-*N*-fenetylmorfinan
3-hydroxy-*N*-(2-phenylethyl)morphinan
3-hydroxy-*N*-phenäthylmorphinan
3-hydroxy-*N*-phenylaethylmorphinan
3-oksi-*N*-fenetylmorfinaani
3-oxi-*N*-fenetylmorfinan
Fenomorfán
Morphinan-3-ol, 17-(2-phenylethyl)-
Phenomorphanum

NIH 7274
Ro 1-8439

Phenomorphan hydrobromide - Bromhydrate de phénomorphane - Bromhidrato de fenomorfano

$C_{24}H_{29}NO \cdot HBr$

mol. wt. 428.4

% b. anh. 81.1

Phenomorphan methylbromide - Bromométhylate de phénomorphane - Bromometilato de fenomorfano

$C_{24}H_{29}NO \cdot CH_3Br$

mol. wt. 442.4

% b. anh. 78.5

Phenomorphan tartrate - Tartrate de phénomorphane - Tartrato de fenomorfano

$C_{24}H_{29}NO \cdot C_4H_6O_6 \cdot H_20$

mol. wt. 515.6

% b. anh. 67.4

Phenoperidine - Phénopéridine - Fenoperidina

Synthetic substance - Substance synthétique - Sustancia sintética

$C_{23}H_{29}NO_3$

mol. wt. 367.5

% b. anh. 100

Sch. I (1961)

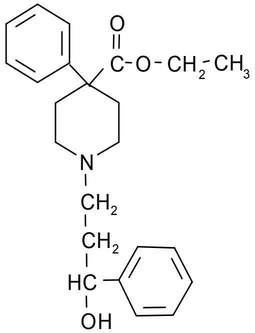

1-(3-hydroxy-3-phenylpropyl)-4-phenylpiperidine-4-carboxylic acid ethyl ester
Ester éthylique de l'acide (hydroxy-3 phényl-3 propyl)-1 phényl-4 pipéridine carboxylique-4
Éster etílico del ácido 1-(3-hidroxi-3-fenilpropil)-4-fenilpiperidin-4-carboxílico

(Hydroxy-3' phényl-3' propyl)-1 phényl-4 piperidine carboxylate-4 d'éthyle
1-(3-hydroksy-3-fenylpropyl)-4-fenyl-piperidin-4-karboksylsyreetylester
1-(3-hydroxy-3-phenylpropyl)-4-phenylisonipecotic acid ethyl ester
1-(3-hydroxy-3-phenylpropyl)-4-phenylpiperidin-4-carbonsäureäthylester
1-(3-hydroxy-3-phenylpropyl)-4-phenylpiperidinecarboxylic acid (4) ethyl ester
1-[*γ*-hydroxy-*γ*-phenylpropyl]-4-phenyl-4-carbethoxypiperidine
1-fenil-3-(4-carbetoxi-4-fenilpiperidin)propanol
1-phenyl-3-(4-carbethoxy-4-phenylpiperidine)-propanol
1-phenyl-3-[(4'-phenyl-4'-carbethoxy)piperidino]-1-propanol
3-(4-carbethoxy-4-phenylpiperidino)-1-phenyl-1-propanol
4-piperidinecarboxylic acid, 1-(3-hydroxy-3-phenylpropyl)-4-phenyl-, ethyl ester
dl-1-(3-fenyl-3-oxipropyl)-4-fenylpiperidin-4-karbonsyreetylester
Ethyl[1-(3-hydroxy-3-phenylpropyl)-4-phenylpiperidin-4-carboxylat]
Ethyl 1-(3-hydroxy-3-phenylpropyl)-4-phenylisonipecotate
Ethyl-1-(3-hydroxy-3-phenylpropyl)-4-phenylpiperidine-4-carboxylate
Fenoperidin, -a, -e
Pheniperidinum
Phenoperidin, -e, -um
Phenopridine
Phenopropidine
Phényl-1 (carbéthoxy-4 phényl-4 pipéridine)-3 propanol

NHI 7591
R 951
SC 9369

<u>Phenoperidine hydrochloride - Chorhydrate de phénopéridine - Clorhidrato de fenoperidina</u>

$C_{23}H_{29}NO_3 \cdot HCl$

mol. wt. 404.0

% b. anh. 91.0

Ethyl 1-(3-hydroxy-3-phenylpropyl)-4-phenylpiperidine-4-carboxylate hydrochloride

R 1406

®Lealgin

®Operidine

Phentermine - Phentermine - Fentermina

Synthetic substance - Substance synthétique - Sustancia sintética

$C_{10}H_{15}N$

mol. wt. 149.2

% b. anh. 100

Sch IV (1971)

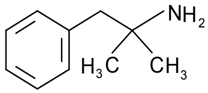

α,*α*-dimethylphenethylamine
α,*α*-diméthylphénéthylamine
α,*α*-dimetilfenetilamina

1,1-dimethyl-2-phenylethylamine
2-benzyl-2-propylamine
2-benzylpropan-2-ylazan
Benzeneethanamine, *α*,*α*-dimethyl-
Phentermin, -um
Phenyl-*tert*-butylamine
Phenyl-tertiarybutylamine
Phermine
Terbutylamine
α,*α*-dimethylbenzenethanamin, -e
α,*α*-dimethyl-phenaethylamin
α,*α*-dimethylphenyläthylamin
α-2 diméthylphénéthylamine
α-benzylisopropylamine
β-phenyl-*tert*-butylamin, -e

<u>Phentermine hydrochloride - Chlorhydrate de phentermine - Clorhidrato de fentermina</u>

$C_{10}H_{15}N \cdot HCl$

mol. wt. 185.7

% b. anh. 80.4

Benzeneethanamine, *α*,*α*-dimethyl-, hydrochloride
α,*α*-dimethylphenethylamine hydrochloride

®Adipex
Adipex 8 CT
®Adipex P
®Aneroxina
®Dapex
®Ex-adipos
®Fastin
®Ionakraft
Ionamin
Jonakraft
®Levum
Minicaps retard
®Minobese
®Netto-longcaps
®Obe-Nix
Obephen
®Obermine
®Obestin 30
®Ona-Mast
®Panbesy
®Panshape
®Parmine
®Phenteral
®Phentermyl
®Phentride
®Phentrol
Phentrol No 2
Phentrol No 4
Phentrol No 5
®Pronidin
®Redusa
®Reducyl
®Regulin
®Rolaphent
®T Diet
®Teramin
®Tora
®Umi-Pex
®Unifast
Unicells
®Wilpowr

Phentermine resinate - Phentermine résinate - Resinato de fentermina

Phentermine resin
Phenterminresinat

®Adipex neu	®Linix	®Mirubal	®Omnibex
®Bellapront	®Linyl	®Normaform	®Proxidal
®Duromin, -e	®Lipopill	®Novirazin	®Restryn
®Ionamin, -e	®Mirapront	®Obex	

Pholcodine - Pholcodine - Folcodina

Derivative of morphine - Dérivé de la morphine - Derivado de la morfina

$C_{23}H_{30}N_2O_4$

mol. wt. 398.5

% b. anh. 100

Sch II (1961)

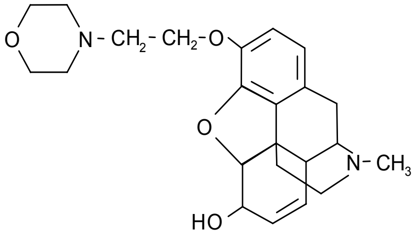

$C_{23}H_{30}N_2O_4 \cdot H_20$

mol. wt. 416.5

% b. anh. 95.7

Morpholinylethylmorphine
Morpholinyléthylmorphine
Morfoliniletilmorfina

12-hydroxy-*N*-methyl-2-(morpholinoethoxy)-1,11-epoxy-morphinene-13
2'-morpholinoaethylaether des Morphins
2'-morpholinoaethylmorphinum
2'-morpholinoäthylmorphin
2'-morpholinoethyl-ether of morphine
2'-morpholinoethylmorphine
3-(2-morfolinoetossi)-4,5-epossi-6-idrossi-*N*-metil-7-morfinene
3-[2-(4-morpholinyl)ethyl]morphine
3-*O*-(2-morpholinoethyl)morphine monohydrate
4,5*α*-epoxy-17-methyl-3-(2-morpholinoethoxy)morphin-7-en-6-ol
6-hydroxy-*N*-methyl-3-(2-morpholinoethoxy)-4,5-epoxy-morphinen-7
7,8-didehydro-4,5-epoxy-17-methyl-3-[2-(4-morpholinyl)-ethoxy]morphinan-6-ol
7,8-didehydro-4,5*α*-epoxy-17-methyl-3-(2-morpholino-ethoxy)morphinan-6*α*-ol
Beta-4-morfoliniletilmorfina
Folcodinum
Folkodein
Folkodien
Morfolil-etil-morfina
Morfoliniel-etielmorfien
Morfolinylaetylmorfin
Morphinan-6-ol, 7,8-didehydro-4,5-epoxy-17-methyl-3-[2-(4-morpholinyl)ethoxy]-, (5*α*,6*α*)-
Morpholinylethylmorphin, -e
Morpholylethylmorphine
O^3-(2-morpholinoethyl)morphine
Pholcodin, -e, -um
Tetrahydro-1,4-oxazinylmethylcodeine
Tétra-hydrooxazinyl-1,4 méthylcodéine
β-4-morpholinylethylmorphine
β-morfolinoetylmorfin
β-morpholinylethyl-morphine

®Actuss
®Adaphol Linctus
®Anafebrul
®Anafébryl*
Belox*
Biocalyptol pholcodine*
Bronchalène*
®Codisol
®Codylin
Copholco*
Copholcoids*
Clarix*
Codotussyl*
®Dia-tuss
®Duro-Tuss
Davenol*
Denoral*
Dimétane*
®Ethnin, -e
®Ethnine simplex
Eucalyptine pholcodine*
Expulin*
Expylin
Falcodyl*
®Folkodin
®Folcovin
®Galphol
®Galenphol
®Glycodine
Habernyl
Hexapneumine*
®Hibernyl
®Homocodeina
®Homocodeine
Homocodéine
Humex Fournier*
®Infangyl*
®Lantuss
®Linctus Tussinol
®Lyptocodine**
MEM
®Memine
®Neocodin
®Pavacol D*
®Pectine*
®Pectosan**
PEM*
®Pholco-méréprine*
®Pholcones*
Premidan*
Pulmofluide*
®Pholcolix*
®Pholcomed
®Pholcomex*
Pholkodin
®Pholtex*
Prodromine
®Pectolin
®Pholcolin
®Pholtrate
®Respilene
®Rubelix*
®Sancos
®Sedlingtus
®Sirop des Vosges
®Tieucaly*
®Tricos*
Triopaed
®Trophires
Tussinol
®Tussokon
®Tuxi
®Weifacodine

Pholcodine citrate - Citrate de pholcodine - Citrato de folcodina

$C_{23}H_{30}N_2O_4 \cdot C_6H_8O_7$

mol. wt. 590.6

% b. anh. 67.5

Pholcodine guaiacolsulfonate - Gaïacolsulfonate de pholcodine - Guayacolsulfonato de folcodina

$C_{23}H_{30}N_2O_4 \cdot C_7H_8O_2SO_3H$

mol. wt. 602.7

% b. anh. 66.1

Pholcodine hydrochloride - Chlorhydrate de pholcodine - Clorhidrato de folcodina

$C_{23}H_{30}N_2O_4 \cdot HCl$

mol. wt. 435.0

% b. anh. 91.6

®Ethnine
®Neocodin

Pholcodine phenylacetate - Phénylacétate de pholcodine - Fenilacetato de folcodina

$C_{23}H_{30}N_2O_4 \cdot C_8H_8O_2$

mol. wt. 534.6

% b. anh. 74.5

®Hibernyl

Pholcodine phosphate - Phosphate de pholcodine - Fosfato de folcodina

$C_{23}H_{30}N_2O_4 \cdot H_3PO_4$

mol. wt. 496.5

% b. anh. 80.3

Pholcodine sulfonate - Sulfonate de pholcodine - Sulfonato de folcodina

$C_{23}H_{30}N_2O_4 \cdot SO_3H$

mol. wt. 479.4

% b. anh. 83.1

Pholcodine tartrate - Tartrate de pholcodine - Tartrato de folcodina

$C_{23}H_{30}N_2O_4 \cdot C_4H_6O_6$	$C_{23}H_{30}N_2O_4 \cdot 2C_4H_6O_6 \cdot 3H_2O$
mol. wt. 548.6	mol. wt. 752.7
% b. anh. 72.6	% b. anh. 55.3

Piminodine - Piminodine - Piminodina

Synthetic substance - Substance synthétique - Sustancia sintética

$C_{23}H_{30}N_2O_2$

mol. wt. 366.5

% b. anh. 100

Sch.I (1961)

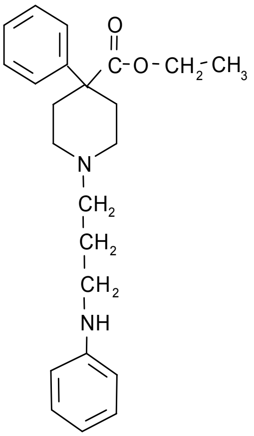

4-phenyl-1-(3-phenylaminopropyl)-piperidine-4-carboxylic acid ethyl ester
Ester éthylique de l'acide phényl-4 (phénylamino-3 propyl)-1 pipéridine carboxylique-4
Éster etílico del ácido 4-fenil-1-(3-fenilaminopropil)piperidin-4-carboxílico

1-(3-anilinopropyl)-4-phenyl-isonipecotic acid ethyl ester
1-(3-fenylaminopropyl)-4-fenylpiperidin-4-karbonsyreetylester
1-(3-phenylaminopropyl)-4-phenylisonipecotic acid ethyl ester
1-(3'-phenylaminopropyl)-4-phenylpiperidin-4-carbonsäureaethylester
1-(3-phenylaminopropyl)-4-phenylpiperidine-4-carboxylic acid ethyl ester
4-carbethoxy-1-(3-phenylaminopropyl)-4-phenylpiperidine
4-fenyl-1-(3-fenylaminopropyl)-piperidin-4 karboksylsyreetylester
4-phenyl-1-(3-phenylaminopropyl)-piperidin-4-carbonsäureäthylester 4-phenyl-1-[3-(phenylamino)propyl]-4-piperidincarbonsäureäthylester

4-piperidinecarboxylic acid, 4-phenyl-1-[3-(phenylamino)propyl]-, ethyl ester
Anopridine
Ester éthylique de l'acide (phénylamino-3 propyl)-1 phényl-4 pipéridine carboxylique-4
Ester etílico del ácido 1-(3-fenilaminopropil)-4-fenilpiperidin-4-carboxilico
Ethyl 1-(3-anilinopropyl)-4-phenylisonipecotate
Ethyl 4-phenyl-1-(3-phenylamino-propyl)piperidine-4-carboxylate
Ethyl[1-(3-anilinopropyl)-4-phenylpiperidin-4-carboxylat
Ethyl-1-(3-anilinopropyl)-4-phenylpiperidine-4-carboxylate
Ethyl-1-[3-(phenylamino)propyl]-4-phenylpiperidine-4-carboxylate
Piminodin, -a, -um

Piminodine ethylsulfonate (esylate) -
Ethylsulfonate (ésylate) de piminodine - Etilsulfonato (esilato) de piminodina

$C_{23}H_{30}N_2O_2 \cdot C_2H_5SO_3H$

mol. wt. 476.6

% b. anh. 76.9

4-piperidinecarboxylic acid, 4-phenyl-1-[3-(phenylamino)propyl]-, ethyl ester, monoethanesulfonate
Ethyl 1-(3-aminopropyl)-4-phenyl-isonipecotate monoethane sulfonate
Ethyl-4-phenyl-1-[3-(phenylamino)propyl]-piperidine-4-carboxylate ethanesulfonate

NIH 7590
WIN-14098

®Alvodine ®Cimadon

Piminodine hydrochloride - Chlorhydrate de piminodine - Clorhidrato de piminodina

$C_{23}H_{30}N_2O_2 \cdot 2HCl$

mol. wt. 439.4

% b. anh. 83.4

Pinazepam - Pinazépam - Pinazepam

Synthetic substance - Substance synthétique - Sustancia sintética

$C_{18}H_{13}ClN_2O$

mol. wt. 308.8

% b. anh. 100

Sch. IV (1971)

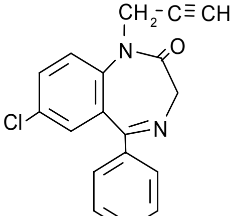

7-chloro-1,3-dihydro-5-phenyl-1-(2-propynyl)-2*H*-1,4-benzodiazepin-2-one
Chloro-7 dihydro-1,3 phényl-5 (propinyl-2)-1 2*H*-benzodiazépine-1,4 one-2
7-cloro-1,3-dihidro-5-fenil-1-(2-propinil)-2*H*-1,4-benzodiazepin-2-ona

2*H*-1,4-benzodiazepin-2-one, 7-chloro-1,3-dihydro-5-phenyl-1-(2-propynyl)-
7-chlor-5-phenyl-1-(prop-2-in-1-yl)-1,3-dihydro-2*H*-1,4-benzodiazepin-2-on
7-chloro-1,3-dihydro-5-phenyl-1-(prop-2-ynyl)-2*H*-1,4-benzodiazepin-2-one
7-chloro-1-propargyl-5-phenyl-3*H*-1,4-benzodiazepin-2(1*H*)-one

Chloro-7 phényl-5 (propyne-2 yl)-1 dihydro-1,3 2*H*-benzodiazépine-1,4 one-2
Pinacepam
Pinacepán
Pinazepamum

Z 905
Zami 905

Clonax
®Domar
®Duna
Neurostop
Pinapam

Pipradrol - Pipradrol - Pipradrol

Synthetic substance - Substance synthétique - Sustancia sintética

$C_{18}H_{21}NO$

mol. wt. 267.4

% b. anh. 100

Sch. IV (1971)

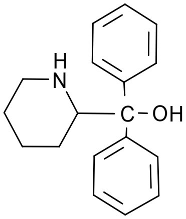

1,1-diphenyl-1-(2-piperidyl)methanol
Diphényl-1,1 (pipéridyl-2)-1 méthanol
1,1-difenil-1-(2-piperidil)metanol

2-piperidinemethanol, *α*,*α*-diphenyl-
Alpha-pipradol
Diphenyl(2-piperidyl)methanol
Piperadrol
Pipradolum
α-(2-piperidyl)benzhydrol
α,*α*-diphényl *α*-pipéridyl-(2) méthanol
α,*α*-diphenyl-2-piperidinemethanol
α,*α*-diphenyl-2-piperidinmethanol
α,*α*-diphenyl-*α*-(2-piperidyl)methanol
α,*α*-diphenyl-*α*-piperid-2-ylmethanol
α-piperidid-2-ylbenzhydrol

MRD 108

®Detaril
Didascon
®Gerodyl
®Meratran

Pipradrol hydrochloride - Chlorhydrate de pipradrol - Clorhidrato de pipradrol

$C_{18}H_{21}NO \cdot HCl$

mol. wt. 303.8

% b. anh. 88.0

$C_{18}H_{21}NO \cdot HCl \cdot H_2O$

mol. wt. 321.8

% b. anh. 83.1

α,*α*-diphenyl-2-piperidinemethanol hydrochloride

MRD 108

Alertol	®Leptidrol	®Pipral	Restedrol
®Alertonic*	®Luxidin	®Pipralon	®Stimolag
®Caropan	®Meratonic	Pipratone	Stimolag fortis
®Detaril	®Meratran	Pipravon	Surgex
®Gadexyl	®Metadin	®Piridrol	Vitazell G*
®Gerodyl	Neuractil	®Pyridrol	

Piritramide - Piritramide - Piritramida

Synthetic substance - Substance synthétique - Sustancia sintética

$C_{27}H_{34}N_4O$

mol. wt. 430.6

% b. anh. 100

Sch. I (1961)

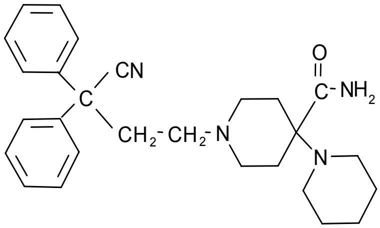

1-(3-cyano-3,3-diphenylpropyl)-4-(1-piperidino)piperidine-4-carboxylic acid amide
Amide de l'acide (cyano-3 diphénylpropyl-3,3)-1 (pipéridino-1)-4 pipéridine carboxylique-4
Amida del ácido 1-(3-ciano-3,3-difenilpropil)-4-(1-piperidino)piperidin-4-carboxilico

[1,4'-bipiperidine]-4'-carboxamide, 1'-(3-cyano-3,3-diphenylpropyl)-
1-(3,3-diphenyl-3-cyanopropyl)-4-piperidino-4-piperidinecarboxamide
1-(3',3'-diphenyl-3'-cyano-propyl)-4-piperidyl-(1")-piperidin-4-carbonsäureamid
1'-(3-cyan-3,3-diphenylpropyl)[1,4'-bipiperidin-4'-carboxamid
1-(3'-cyan-3',3'-diphenylpropyl)-4-(1-piperidino)-piperidin-4-carbonsäureamid
1-(3-cyan-3,3-diphenylpropyl)-4-(1-piperidino)-piperidin-4-carbonamid
1-(3-cyano-3,3-difenylpropyl)-4-piperidinopiperidyl-4-karboxamid
1'-(3-cyano-3,3-diphenylpropyl)[1,4'-bipiperidine]-4'-carboxamide
1-(3-cyano-3,3-diphenylpropyl)-4-piperid-1-ylpiperidine-4-carboxamide
1-(3-cyano-3,3-diphenylpropyl)-4-piperidinopiperidin-4-carboxamide
1-(γ-cyano- γ,γ-diphenylpropyl)-4-piperidino-piperidin-4-carbonsäureamid
2,2-difenil-4-[1-(4-carbamoil-4-piperidin)]-butironitrilo
2,2-diphenyl-4-(4-piperidino-4-carbamoylpiperidino)butyronitrile
2,2-diphenyl-4-[1-(4-carbamoyl-4-piperidino)]butyronitrile
4-(4-carbamoyl-4-piperidinopiperidino)-2,2-diphenylbutyronitrile
Diph,nyl-2,2 [(carbamoyl-4-piperidino-4)-1]-4 butyronitrile
Diphényl-2,2 (pipéridino-4 carbamyl-4' pipéridyl)-4 butyronitrile
Diphényl-2,2 [(pipéridine-1)-4-carboxamide-4 pipéridine-1]-4 butane
Pirinitramide
Piritramid, -um
Pirium
Pyrium

A 65
R 3365

®Dipidolor	®Dipidorol	®Dipodolor	®Piridolan

Prazepam - Prazépam - Prazepam

Synthetic substance - Substance synthétique - Sustancia sintética

$C_{19}H_{17}ClN_2O$

mol. wt. 324.8

% b. anh. 100

Sch. IV (1971)

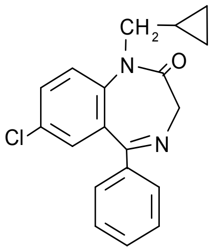

7-chloro-1-(cyclopropylmethyl)-1,3-dihydro-5-phenyl-2*H*-1,4-benzodiazepin-2-one
Chloro-7 (cyclopropylméthyl)-1 dihydro-1,3 phényl-5 2*H*-benzodiazépine-1,4 one-2
7-cloro-1-(ciclopropilmetil)-1,3-dihidro-5-fenil-2*H*-1,4-benzodiazepin-2-ona

1-(cyclopropylmethyl)-5-phenyl-7-chloro-1*H*-1,4-benzodiazepin-2(3*H*)-one
2*H*-1,4-benzodiazepin-2-one, 7-chloro-1-(cyclopropylmethyl)-1,3-dihydro-5- phenyl-
7-chlor-1-(cyclopropylmethyl)-1,3-dihydro-5-phenyl-2*H*-1,4-benzodiazepin-2-on
7-chlor-1-cyclopropylmethyl-5-phenyl-1,3-dihydro-2*H*-1,4-benzodiazepin-2-on
7-chlor-1-cyclopropylmethyl-5-phenyl-2,3-dihydro-1*H*-1,4-benzodiazepin-2-on
7-chloro-1-cyclopropylmethyl-2,3-dihydro-5-phenyl-1*H*-1,4-benzodiazepin-2-one
Chloro-7 (cyclopropylméthyl)-1 phényl-5 dihydro-1,3 2*H*-benzodiazépine-1,4 one-2
Pracepam
Prazepam, -a, -um

ID 470
K 373
W 4020

®Centrac
®Centrax
Demetren
®Demetril
®Demetrin
®Equipax
®Equipaz
®Lysanxia
Lysanyia
®Mono Demetrin
®Prasepine
®Prazene
®Quipax
®Reapam
®Sedapran
®Settima
®Trepidan
®Verstran

Proheptazine - Proheptazine - Proheptacina

Synthetic substance - Substance synthétique - Sustancia sintética

$C_{17}H_{25}NO_2$

mol. wt. 275.4

% b. anh. 100

Sch. I (1961)

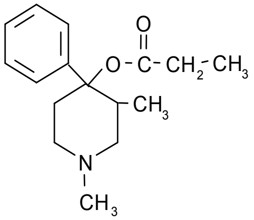

1,3-dimethyl-4-phenyl-4-propionoxyazacycloheptane
Diméthyl-1,3 phényl-4 propionoxy-4 azacycloheptane
1,3-dimetil-4-fenil-4-propionoxiazacicloheptano

(1,3-dimethyl-4-phenylazepan-4-yl)propionat
1,3-dimethyl-4-phenyl-4-(propionyloxy)azacycloheptane
1,3-dimethyl-4-phenyl-4-propionoxyhexamethylenimine
1,3-dimethyl-4-phenylperhydroazepin-4-yl propionate
1,3-dimetil-4-fenil-4-propionoxihexametilenimina
1,3-dimetyl-4-fenyl-4-propionoksyazacykloheptan
4-phenyl-4-propionoxy-1,3-dimethylazacycloheptane
4-phenyl-propionoxy-1,3-dimethylazacycloheptane
4-propionoxy-1,3-dimethyl-4-phenylhexamethyleneimine
Dimefeprimina
Dimepheprimine
Diméphéprimine
Diméthyl-1,3 phényl-4 propionyloxy-4 hexaméthylèneimine
dl-α-1,3-dimethyl-4-phenyl-4-propionoxyazacycloheptane
Hexahydro-1,3-dimethyl-4-phenyl-1*H*-azepin-4-ol propionate (ester)
Hexahydro-1,3-dimethyl-4-phenyl-4-propionyloxyazocine
Hexahydro-1,3-dimethyl-4-phenylazepin-4-ol-propionate
Proeptazina
Proheptasinum
Proheptazin, -a, -um
Propionsäure-(1,3-dimethyl-perhydro-4-phenyl-azepin-4-yl)-ester
Propyl 1,3-dimethyl-4-phenyl-1-azacycloheptane-4-carboxylate

Proheptazine citrate - Citrate de proheptazine - Citrato de proheptacina

$C_{17}H_{25}NO_2 \cdot C_6H_8O_7$

mol. wt. 467.5

% b. anh. 58.9

WY 757

Proheptazine hydrobromide - Bromhydrate de proheptazine - Bromhidrato de proheptacina

$C_{17}H_{25}NO_2 \cdot HBr$

mol. wt. 356.3

% b. anh. 77.3

Proheptazine hydrochloride - Chlorhydrate de proheptazine - Clorhidrato de proheptacina

$C_{17}H_{25}NO_2 \cdot HCl$

mol. wt. 311.8

% b. anh. 88.3

Properidine - Propéridine - Properidina

Synthetic substance - Substance synthétique - Sustancia sintética

$C_{16}H_{23}NO_2$

mol. wt. 261.4

% b. anh. 100

Sch. I (1961)

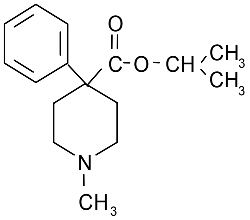

1-methyl-4-phenylpiperidine-4-carboxylic acid isopropyl ester
Ester isopropylique de l'acide méthyl-1 phényl-4 pipéridine carboxylique-4
Éster isopropílico del ácido 1-metil-4-fenilpiperidin-4-carboxílico

1-isopropyl-4-phenyl-4-propionoxypiperidine
1-methyl-4-phenyl-4-piperidin-carbonsäure(1-methylethyl)-ester
1-methyl-4-phenyl-4-piperidine-carboxylic acid, 1-methylethyl ester
1-methyl-4-phenyl-isonipecotic acid isopropyl ester
1-methyl-4-phenyl-piperidin-4-carbonsäureisopropylester
1-methyl-4-phenyl-piperidin-4-carboxylsyre-isopropylester
1-metyl-4-fenylpiperidin-4-karboksylsyreisopropylester
1-metyl-4-fenylpiperidin-4-karbonsyreisopropylester
4-piperidinecarboxylic acid, 1-methyl-4-phenyl-, 1-methylethyl ester
Gevelina
Guévélina
Ipropethidine
Ipropéthidine
Ipropetidina
Isopedina
Isopedine
Isopropyl 1-methyl-4-phenylisonipecotate
Isopropyl(1-methyl-4-phenylpiperidin-4-carboxylat)
Isopropyl-1-methyl-4-phenylpiperidine-4-carboxylate
Properidin, -um
Propy-petidin

Dolisina B

Spasmodolisina

Properidine hydrochloride - Chlorhydrate de propéridine - Clorhidrato de properidina

$C_{16}H_{23}NO_2 \cdot HCl$

mol. wt. 297.8

% b. anh. 87.8

Nu 896

Dolisina B

Espasmodolisina

Spasmo-Dolisina

Propiram - Propiram - Propiram

Synthetic substance - Substance synthétique - Sustancia sintética

$C_{16}H_{25}N_3O$

mol. wt. 275.4

% b. anh. 100

Sch II (1961)

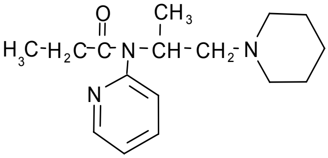

N-(1-methyl-2-piperidinoethyl)-*N*-2-pyridylpropionamide
N-(méthyl-1 pipéridino-2 éthyl) *N*-(pyridyl-2) propionamide
N-(1-metil-2-piperidinetil)-*N*-2-piridilpropionamida

N-(1-methyl-2-piperid-1-ylethyl)-*N*-pyrid-2-ylpropionamide
N-(1-methyl-2-piperidinoethyl)-*N*-2-(pyridyl)-propionamid
N-(1-methyl-2-piperidinoethyl)-*N*-2-pyridylpropionamide
N-(1-methyl-2-piperidinoethyl)-*N*-pyrid-2-ylpropionamide
N-(1-piperidinopropan-2-yl)-*N*-(2-pyridyl)propanamid
N-[1-methyl-2-(1-piperidinyl)-ethyl]-*N*-2-pyridinylpropanamide
N-propionyl-2-(1-piperidinoisopropyl)-aminopyridine
N-propionyl-*N*-(2-pyridyl)-1-piperidino-2-aminopropane
Propanamide, *N*-[1-methyl-2-(1-piperidinyl)ethyl]-*N*-2-pyridinyl-
Propiramum

Propiram fumarate - Fumarate de propiram - Fumarato de propiram

$C_{16}H_{25}N_3O \cdot C_4H_4O_4$

mol. wt. 391.5

% b. anh. 70.3

N-(1-methyl-2-piperidinoethyl)-*N*-(2-pyridyl)propionamide fumarate (1:1)
N-(1-methyl-2-piperidinoethyl)-*N*-2-pyridylpropionamide fumarate (1:1)
Propanamide, *N*-[1-methyl-2-(1-piperidinyl)ethyl]-*N*-2-pyridinyl-, (*E*)-2-butenedioate (1:1)

Bay 4503
FBA 4503

®Algeril

®Dirame

Psilocine, Psilotsin - Psilocine, Psilotsine - Psilocina, Psilotsina

An alkaloid extracted from mushrooms of *Psilocybe* genus; also prepared synthetically.
Alcaloïde extrait des champignons du genre *Psilocybe*; également préparé par synthèse.
Alcaloide extraído de los hongos del género *Psilocybe*; también preparado por síntesis.

$C_{12}H_{16}N_2O$

mol. wt. 204.3

% b. anh. 100

Sch. I (1971)

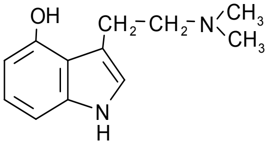

3-[2-(dimethylamino)ethyl]indol-4-ol
[(Diméthylamino)-2 éthyl)-3 indole ol-4
3-[2-(dimetilamino)etil)indol-4-ol

(Diméthylamino-2 éthyl)-3 hydroxy-4 indol
3-(2-dimethylaminoethyl)-4-hydroxyindole
3-(2-dimethylaminoethyl)-indol-4-ol
3-[(2-dimethylamino)ethyl)-1*H*-indol-4-ol
3-[(2-dimethylamino)ethyl)-4-indolol
4-hydroxydimethyltryptamine
4-hydroxy-*N*,*N*-dimethyltriptamine
N,*N*-dimethyl-4-hydroxy-tryptamine
Psilocin
Psilocyn

CX 59

Psilocybine - Psilocybine - Psilocibina

Alkaloid (dihydrogen phosphate ester of psilocine) extracted from mushrooms of *Psilocybe* genus; also prepared synthetically.

Alcaloïde (ester phosphorique dihydrogéné de la psilocine) extrait des champignons du genre *Psilocybe*; également préparé par synthèse.

Alcaloide (éster fosfórico dihidrogenado de la psilocina) extraído de los hongos del género *Psilocybe*; también preparado por síntesis.

$C_{12}H_{17}N_2O_4P$

mol. wt. 284.3

% b. anh. 100

Sch. I (1971)

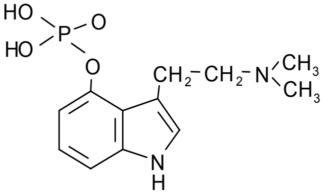

3-[2-(dimethylamino)ethyl]indol-4-yl hydrogen phosphate
Dihydrogénophosphate de [(diméthylamino)-2 éthyl)-3 indolyle-4
Fosfato dihidrogenado de 3-[(2-dimetilaminoetil)-indol-4-ilo

[3-(2-dimethylaminoethyl)indol-4-yl]dihydrogenphosphat
1*H*-indol-4-ol, 3-[2-dimethylamino)ethyl]-, dihydrogen phosphate (ester)
3-(2-dimethylaminoethyl)indol-4-yl-dihydrogen phosphate
3-[2-(dimethylamino)ethyl]-1*H*-indol-4-ol dihydrogen phosphate ester
3-[2-(dimethylamino)ethyl]-1*H*-indol-4-ol dihydrogenphosphat

3-[2-(dimethylamino)ethyl]indol-4-ol dihydrogen phosphate (ester)
3-[2-(dimethylamino)ethyl]indol-4-yl dihydrogen phosphate
[3 (2 dimethylaminoethyl)indol 4 yl]dihydrogenphosphat
4-phosphoryloxy-*N*,*N*-dimethyltryptamine
Indocybin
O-phosphoryl-4-hydroxy-*N*,*N*-dimethyltryptamine
Phosphorsäure-mono-[3-(2-dimethylamino-aethyl)indol-4-yl)-ester
Psilocin phosphate ester
Psilocybin, -um

CY 39

Psilocybine hydrochloride - Chlorhydrate de psilocybine - Clorhidrato de psilocibina

$C_{12}H_{17}N_2O_4P \cdot HCl$

mol. wt. 320.7

% b. anh. 88.6

Pyrovalerone - Pyrovalérone - Pirovalerona

Synthetic substance - Substance synthétique - Sustancia sintética

$C_{16}H_{23}NO$

mol. wt. 245.4

% b. anh. 100

Sch. IV (1971)

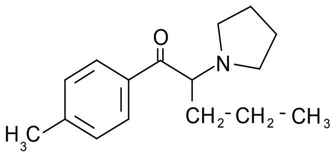

4'-methyl-2-(1-pyrrolidinyl)valerophenone
Méthyl-4' (pyrrolidinyl-1)-2 valérophénone
4'-metil-2-(1-pirrolidinil)valerofenona

(Méthyl-4 phényl)-1 (pyrrolidinyl-1)-2 valérone
1-(1-pyrrolidinyl)butyl *p*-tolyl ketone
1-(4-methylphenyl)-2-(1-pyrrolidinyl)-1-pentanone
1-(*p*-tolyl)-1-oxo-2-pyrrolidino-*n*-pentane
1-(*p*-tolyl)-2-pyrrolidino-1-pentanone
1-pentanone, 1-(4-methylphenyl)-2-(1-pyrrolidinyl)-
1-*p*-tolyl-1-oxo-2-pyrrolidino-*n*-pentane
2-(pyrrolidin-1-yl)-1-(*p*-tolyl)pentan-1-on
2-pyrrolidin-1-yl-1-*p*-tolyl-1-pentanone
2-pyrrolidino-1-*p*-tolyl-1-pentanone
4'-methyl-2-(pyrrolidin-1-yl) valerophenon, -e
Alpha-pyrrolidino-*p*-methylvalerophenone
dl-(méthyl-4-phényl)-1 (pyrrolidinyl-1)-2 pentanone-1
dl-1-(4-methylphenyl)-2-(1-pyrrolidinyl)-1-pentanone
dl-1-(4-metilfenil)-2-(1-pirrolidinil)-1-pentanona
Pirovaleron, -a, -e
p-methyl-*alpha*-pyrrolidin-1'-yl valerophenone
Pyrovaleron, -um
Pyrrovaleron

Vitergil*

Pyrovalerone hydrochloride - Chlorhydrate de pyrovalérone - Clorhidrato de pirovalerona

$C_{16}H_{23}NO \cdot HCl$

mol. wt. 281.9

% b. anh. 87.1

1-pentanone, 1-(4-methylphenyl)-2-(1-pyrrolidinyl)-, hydrochloride
4'-methyl-2-(1-pyrrolidinyl)valerophenone hydrochloride

F 1983
84 F 1983
SP 1059

Centroton Thymergix

Racemethorphan - Racéméthorphane - Racemetorfano

Synthetic substance - Substance synthétique - Sustancia sintética

$C_{18}H_{25}NO$

mol. wt. 271.4

% b. anh. 100

Sch I (1961)

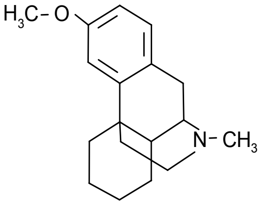

(±)-3-methoxy-*N*-methylmorphinan
(±)-méthoxy-3 *N*-méthylmorphinane
(±)-3-metoxi-*N*-metilmorfinán

Dextromethorphan is not under international control.
Le dextrométhorphane ne se trouve pas sous contrôle international.
El dextrometorfano no está sometido a fiscalización internacional.

(±)-3-methoxy-17-methylmorphinan
(±)-3-metoksy-*N*-metylmorfinan
(9*RS*,13*RS*,14*RS*)-3-methoxy-17-methylmorphinan
3-metoksie-*N*-metielmorfinan
3-metossi-*N*-metil-morfinano
Deoxydihydrothebacodine
dl-1,3,4,9,10,10*a*-hexahydro-6-methoxy-11-methyl-2*H*-10,4*a*-iminoethanophenanthrene
dl-3-metoxi-*N*-metylmorfinan
dl-*cis*-1,2,3,9,10,10*a*-hexahydro-6-methoxy-11-methyl-4*H*-10,4*a*-iminoethanophenanthrene
dl-*cis*-1,3,4,9,10,10*a*-hexahydro-6-methoxy-11-methyl-2*H*-10,4*a*-iminoethanophenanthrene
Methorphan
Morphinan, 3-methoxy-17-methyl-, (±)-
Racemethorphanum
Racemetorfán

Racemethorphan hydrobromide - Bromhydrate de racéméthorphane - Bromhidrato de racemetorfano

$C_{18}H_{25}NO \cdot HBr$

mol. wt. 352.3

% b. anh. 77.0

Ro 1-5470

Racemethorphan tartrate - Tartrate de racéméthorphane - Tartrato de racemetorfano

$C_{18}H_{25}NO \cdot C_4H_6O_6$

mol. wt. 421.5

% b. anh. 64.4

Racemoramide - Racémoramide - Racemoramida

Synthetic substance - Substance synthétique - Sustancia sintética

$C_{25}H_{32}N_2O_2$

mol. wt. 392.6

% b. anh. 100

Sch. I (1961)

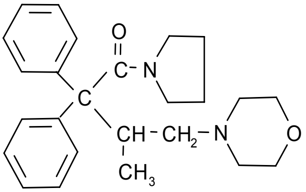

(±)-4-[2-methyl-4-oxo-3,3-diphenyl-4-(1-pyrrolidinyl)butyl]morpholine
(±)-[méthyl-2 oxo-4 diphényl-3,3 (pyrrolidinyl-1)-4 butyl]-4 morpholine
(±)-4-[2-metil-4-oxo-3,3-difenil-4-(1-pirrolidinil)butil]morfolina

(±)-1-(3-methyl-4-morpholino-2,2-diphenylbutyryl)pyrrolidine
(±)-1-(*β*-methyl-*γ*-morpholino-*γ*,*γ*-diphenylbutyryl)pyrrolidine
(±)-3-methyl-4-morpholino-2,2-diphenyl-1-(pyrrolidin-1-yl)-butan-1-on
(±)-3-metil-2,2-difenil-4-morfolinbutirilpirrolidina
(±)-3-metyl-2,2-difenyl-4-morfolinobutyrylpyrrolidin
(±)-4-(2-methyl-4-oxo-3,3-diphenyl-4-pyrrolidin-1-ylbutyl)morpholine
(±)-4-morpholino-3-methyl-2,2-diphenylbutyrylpyrrolidin
(±)-*N*-(2,2-diphenyl-3-methyl-4-morpholino-butyryl)-pyrrolidin
(*RS*)-3-methyl-4-morpholino-2,2-diphenyl-1-(pyrrolidin-1-yl)butan-1-on
1-[3-methyl-4-(4-morpholinyl)-1-oxo-2,2-diphenylbutyl]pyrrolidin, -e
dl-1-(3-methyl-4-morpholino-2,2-diphenylbutyryl)-pyrrolidin
dl-3-methyl-2,2-diphenyl-4-morpholino-butyryl-pyrrolidine
dl-méthyl-3 diphényl-2,2 morpholino-4 butyryl pyrrolidine
Pyrrolidine, 1-[3-methyl-4-(4-morpholinyl)-1-oxo-2,2-diphenylbutyl]-, (±)-
Racemoramid, -um
Razemoramid

NIH 7421
R 610

Eupharma

Racemoramide bitartrate - Bitartrate de racémoramide - Bitartrato de racemoramida

$C_{25}H_{32}N_2O_2 \cdot C_4H_6O_6$

mol. wt. 542.6

% b. anh. 72.3

Racemoramide dihydrochloride - Dichlorhydrate de racémoramide - Diclorhidrato de racemoramida

$C_{25}H_{32}N_2O_2 \cdot 2HCl$

mol. wt. 465.5

% b. anh. 84.3

Racemorphan - Racémorphane - Racemorfano

Synthetic substance - Substance synthétique - Sustancia sintética

$C_{17}H_{23}NO$

mol. wt. 257.4

% b. anh. 100

Sch. I (1961)

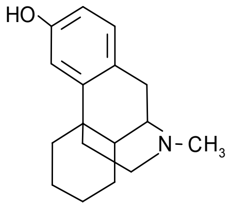

(±)-3-hydroxy-*N*-methylmorphinan
(±)-hydroxy-3 *N*-méthylmorphinane
(±)-3-hidroxi-*N*-metilmorfinán

Dextrorphan is not under international control.
Le dextrorphane ne se trouve pas sous contrôle international.
El dextrorfano no está sometido a fiscalización internacional.

(±)-17-methylmorphinan-3-ol
(±)-3-hydroksy-*N*-metyl-morfinan
(±)-3-idrossi-*N*-metilmorfinano
(±)-9*α*-methylmorphinan-3-ol
(9*RS*,13*RS*,14*RS*)-17-methylmorphinan-3-ol
3-hidroksie-*N*-metielmorfinan
3-oxy-*N*-methylmorphinan
dl-1,2,3,9,10,10*a*-hexahydro-11-methyl-4*H*-10,4*a*-iminoethanophenanthren-6-ol
dl-3-hydroxy-*N*-methylmorphinan
dl-3-oxi-*N*-metylmorfinan
Methorphinan
Metorfinán
Morphinan-3-ol, 17-methyl-, (±)
N-methyl-9,13-iminoethano-3-hydroxyoctahydrophenanthrene
N-méthylmorphinane, hydroxy-3
Racemorfán
Racemorfanolo
Racemorphanolum
Racemorphanum

®Cetarin ®Citarin ®Orphan

<u>Racemorphan hydrobromide - Bromhydrate de racémorphane - Bromhidrato de racemorfano</u>

$C_{17}H_{23}NO \cdot HBr \cdot ½H_2O$

mol. wt. 347.3

% b. anh. 74.1

NIH 3537
NU 2206

®Antalgin

Racemorphan hydrochloride - Chlorhydrate de racémorphane - Clorhidrato de racemorfano

$C_{17}H_{23}NO \cdot HCl$

mol. wt. 293.8

% b. anh. 87.6

Racemorphan tartrate - Tartrate de racémorphane - Tartrato de racemorfano

$C_{17}H_{23}NO \cdot C_4H_6O_6$

mol. wt. 407.4

% b. anh. 63.2

Remifentanil - Rémifentanil - Remifentanilo

Synthetic substance - Substance synthétique - Sustancia sintética

$C_{20}H_{28}N_2O_5$

mol. wt. 376.5

% b. anh. 100

Sch. I (1961)

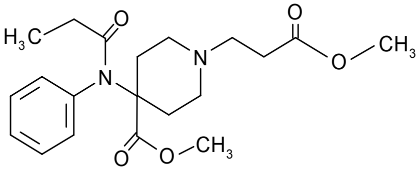

1-(2-methoxycarboniylethyl)-4-(phenylpropionylamino)-piperidine-4-carboxylic acid methyl ester
Méthyl ester de l´acide carboxylique (méthoxy-2 carbonyléthyl)-4-(phénylpropionylamino)-pipéridine-4
Éster metílico del ácido 1-(2-metoxicarboniletil)-4-(fenilpropionilamino)-piperidina-4-carboxílico

1-piperidinepropanoic acid, 4-(methoxycarbonyl)-4-[(1-oxopropyl)phenylamino]-, methyl ester
4-(methoxycarbonyl)-4-[(1-oxopropyl)phenylamino-1-piperidinepropanoic acid methyl ester
4-carboxy-4-(*N*-phenylpropionamido)-1-piperidinepropanoic acid dimethyl ester
Methyl[3-[4-methoxycarbonyl-4-(*N*-phenylpropanamido)piperidino]propionat]
Remifentanilum
Remifentanyl

GI 87084
GI 87084 X

Remifentanil hydrochloride - Chlorhydrate de rémifentanil - Clorhidrato de remifentanilo

$C_{20}H_{28}N_2O_5 \cdot HCl$

mol. wt. 376.5

% b. anh. 100

4-carboxy-4-(*N*-phenylpropionamido)-1-piperidinepropanoic acid, dimethyl ester, monohydrochloride
1-piperidinepropanoic acid, 4-(methoxycarbonyl)-4-[(1-oxopropyl)phenylamino]-, methyl ester, monohydrochloride

GI 87084 B

®Remifentanil Allen ®Ultiva

Rolicyclidine - Rolicyclidine - Roliciclidina

Synthetic substance - Substance synthétique - Sustancia sintética

$C_{16}H_{23}N$

mol. wt. 229.4

% b. anh. 100

Sch. I (1971)

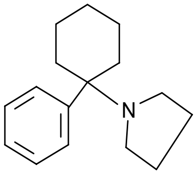

1-(1-phenylcyclohexyl)pyrrolidine
(Phényl-1 cyclohexyl)-1 pyrrolidine
1-(1-fenilciclohexil)pirrolidina

1-(1-phenylcyclohexyl)pyrrolidin
PCPY
PHP
Rolicyclidin, -um

Secbutabarbital - Secbutabarbital - Secbutabarbital

Synthetic substance - Substance synthétique - Sustancia sintética

$C_{10}H_{16}N_2O_3$

mol. wt. 212.2

% b. anh. 100

Sch. IV (1971)

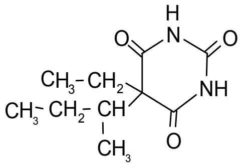

5-*sec*-butyl-5-ethylbarbituric acid
Acide *sec*-butyl-5 éthyl-5 barbiturique
Ácido 5-*sec*-butil-5-etilbarbitúrico

2,4,6(1*H*,3*H*,5*H*)-pyrimidinetrione, 5-ethyl-5-(1-methylpropyl)-
5-ethyl-5-(1-methylpropyl)-2,4,6-(1*H*,3*H*,5*H*)-pyrimidinetrione
5-ethyl-5-(1-methylpropyl)barbituric acid
5-etil-5-(1-metilpropil)-2,4,6(1*H*,3*H*,5*H*)-pirimidintriona
5-*sec*-butil-5-etilbarbiturato
5-*sec*-butyl-5-ethylbarbitursäure
5-*sec*-butyl-5-ethylhexahydropyrimidine-2,4,6-trione
Butabarbital
Butabarbitone
Ethyl-5 *sec*-butyl-5 barbituric acid
Secbutabarbitalum
Secbutabarbitone
Secbutobarbitone
Secumal, -um

G 3*

G 3**

Airet R*
Airet Y*
Aludrox*
Ancatropine
Asmacol*
Asmadil**
Ayr**
Ayrcap**
Az-Kap**
BA Prods**
Banatil
®Barbased
Bontril Timed No 2*
Bronchobid,
Broncholate**
®Bubarbital
Buren
®Butabarpal
Butabel HMB
Butisol
Cystospaz SR*
®Da-Sed
Dapco
Dengesic*
Dolaxan
Duracap**
®Expansatol
®Medarsed
Monosyl**
Neo HS
Neoquess**
Nitrodyl B
Nocturnol Relax**
Pedo-Sol*
®Pyridium plus*
Quad-Set**
Quibron plus*
Quiess**
Scotgesic*
Sedapap*
Sedapap 10*
Somatarax**
T Caps*
Theobid
Triple barbiturate**
Windolor*

<u>Secbutabarbital sodium - Secbutabarbital sodique - Secbutabarbital sódico</u>

$C_{10}H_{15}N_2NaO_3$

mol. wt. 234.2

% b. anh. 90.6

2,4,6(1*H*,3*H*,5*H*)-pyrimidinetrione, 5-ethyl-5-(1-methylpropyl)-, monosodium salt
5-ethyl-5-(1-methylpropyl)-2,4,6-(1*H*,3*H*,5*H*)-pyrimidinetrione sodium salt
5-ethyl-5-(1-methylpropyl)barbituric acid sodium
5-*sec*-butil-5-etilbarbiturato sódico
5-*sec*-butyl-5-ethylbarbituric acid sodium salt

Asturidon
Bubarbital sódico
Butabarbital sodium
Butabarbitona sódica
Butabarpal sodium
Sal monosódica de la 5-etil-5-(1-metilpropil)-2,4,6(1*H*,3*H*,5*H*)-pirimidintriona
Secbutabarbitalum sodium
Secbutabarbitone
Secbutobarbitone sodium
Sodium 5-ethyl-5-(1-methylpropyl)barbiturate
Sodium 5-*sec*-butyl-5-ethylbarbiturate

2203 CB

®Alphatal
Amino-Bar*
Bancaps C**
Banesin forte*
®Barbitab
®Barbulen
®BBS
Bellabarbital*
Bisalate*
Bontril**
®Bubarbital
®Bubartal
®Busodium
®Busotran
®Butabar
®Buta-Kay
®Butabon
®Butak
®Butabarb
®Butal
®Butalan
®Butalix
®Butamed
®Butamid
®Butamin
®Butisol
®Butanotic
®Butapro
®Butasaron
®Butased
®Butatab
®Butatal
®Butatran
®Butazem
®Butex
®Butibel*
®Buticaps
®Butisol sodium
®Butrate
®Butte
®Cambrised
®Carrbutabarb
®Ciprial
®Da-Sed
®Day-Barb
Decholin BB*
Dilorbron**
Dolor plus*
®Donnabarb*
Dularin TH*
Eulcin
®Expansatol
Hyonatol B*
Indogesic*
®Insolat
®Intasedol
®Interbarb
®Loubarb
®Mebutal
®Medarsed
®Medisedan
®Merisyl
Metrogesic*
Minotal*
Monosyl**
®Neo-Barb
®Neotalis
®Neravan
®Neurosedine
Nidar**
®Noctinal
®Panbutal
®Paxital
Phrenilin*
®Prelital
Quadrabarb**
®Quiebar
Quiebel*
®Renbu
®Sarisol
SBP**
®Sebutol
®Seda-Bute
Sedragesic**
Sidonna*
®Soduben
Trio-Bar**

Secobarbital - Sécobarbital - Secobarbital

Synthetic substance - Substance synthétique - Sustancia sintética

$C_{12}H_{18}N_2O_3$

mol. wt. 238.3

% b. anh. 100

Sch. II (1971)

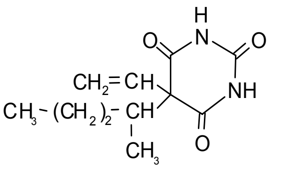

5-allyl-5-(1-methylbutyl)barbituric acid
Acide allyl-5 (méthyl-1 butyl)-5 barbiturique
Ácido 5-alil-5-(1-metilbutil)barbitúrico

2,4,6(1*H*,3*H*,5*H*)-pyrimidinetrione, 5-(1-methylbutyl)-5-(2-propenyl)-
5-(1-methylbutyl)-5-(2-propenyl)-2,4,6(1*H*,3*H*,5*H*)pyrimidintrion
5-allyl-(pentan-2-yl)barbitursäure
5-allyl-5-(1-methylbutil)-barbituracid
5-allyl-5-(1-methylbutyl)-barbitursäure
5-allyl-5-(1-methylbutyl)hexahydropyrimidin-2,4,6-trione
5-allyl-5-(1-methylbutyl)-malonylurea
5-allyl-5-(methylbutyl)barbituric acid
Ácido alil-metil barbitúrico
Ácido allil-5-(metil-1-butil)-5- barbitúrico
Acidum 5-allyl-5-(1-methylbutyl)barbituricum
Allyl-5 (méthyl-1 butyl)-5 perhydropyrimidinetrione-2,4,6
Meballymal, -um
Quinalbarbital
Quinalbarbitone
Secobarbital, -e, -um
Secobarbitone

N 8**

Amoseco**
Antime forte*
Antora B*
Apcedine**
®Baqual
Barbitonico**
®Barbosec
Bi-imesonal
Binoctal**
®Bipinal
Chemsectal 100**
Chemsectal 200**
Corovas*
®Darosec*
®Detonal**
Depot-Solamin*
Dinoctin
Divinoctal
Dormatylan
Dormilfo**
Duracap
®Dusotal*
Efed*
Emetex*
Enterosediv, -e
Ephedrobarbital**
Ephedro noctal**
Eunoxon**
®Evronal
Fluidin
Gaysal**
Gerinox
Haurydorm
Haxsen
Hemicral**
Hypnotrol
®Hyptran*
Imedene
®Ional
Laybarb**
Luminax
Luminox
Medinox**
Meprobar
Mepronox*
Mepro-serenol
Monosyl*
Naus-a-tories*
Nitensar**
Nitrased*
Noctadiol*
Noctosediv
Nocturnol relax*
Octonox**
Optipyrin*
Paconal*
Parcaps**
Penta-cap plus*
Perdormal*
Phenaglate**
Prossonal**
Pulmasma*
®QB tabs
Quad-sed**
Quad-set**
Quia-a-zone**
Quillatone
®Quinalspan
®Quinased
Quinbarbium
®Quindorm
Quintone
Ru-spas*
Sanicopyrine**
®Secomytal**
Seco 8
®Seconal
Seconesin
®Secotabs
Sedalgesic*
®Sedonal**
Selenid
®Seotal
Serenal
Somatarax*
Sonidural**
Sonuctane
Spasmin
Stim 15/60
Sudolin
Suinox
Surnox
Synate M*
Talseco
Tempidorm*
Tencosedol**
Tetrasecobarbital
Tonevrol**
Triosed**
Trisomnin**
Triple barbiturate**
Trip-notic
Urginal-sed
Vasiton
Vesparax*
Vesparax fuerte
Vesparax mite
Vesparaxette
Vesperax
Vespérax
Willedrine
Wil-spas*

Secobarbital calcium - Sécobarbital calcique - Secobarbital cálcico

$C_{12}H_{16}CaN_2O_3$

mol. wt. 276.4

% b. anh. 86.3

Secobarbital resinate - Sécobarbital résinate - Resinato de secobarbital

Minilip sedante

Secobarbital sodium - Sécobarbital sodique - Secobarbital sódico

$C_{12}H_{17}N_2NaO_3$

mol. wt. 260.3

% b. anh. 91.6

2,4,6(1*H*,3*H*,5*H*)-pyrimidinetrione, 5-(1-methylbutyl)-5-(2-propenyl)-, monosodium salt
5-(1-methylbutyl)-5-(2-propenyl)-2,4,6(1*H*,3*H*,5*H*)-pyrimidinetrione monosodium salt
5-allyl-5-(1-methylbutyl)barbituric acid sodium salt
5-allyl-5-(1-methylbutyl)malonylurea sodium salt
Meballymal sodium
Meballymalnatrium
Natrium allylmethylbutylbarbituricum
Quinalbarbitone sodium
Secobarbital natrium
Secobarbitale sodico
Secobarbitalum natricum
Secobarbitone sodium
Sekobarbitaalnatrium
Sodium 5-allyl-5-(1-methylbutyl)-barbiturate
Sodium secobarbital
Soluble secobarbital

Acetonova*
Aladrine*
Aluhyde*
Amsee**
Amsee 2**
Aspadine**
Bar 3
Barb 5
®Barbisec
®Barbosec
®Barsec
Bellanox**
®Bevital
Binoctal
Bipanal
Bipinal sodium
Bisecogen No 1**
Bisecogen No 2**
Buffadyne**
Butseco**
Chemseco B
Chyptran*
Compobarb**
®Corosec
Cosenal
D asma*
®Dormanal
®Dormatyl
®Dormatylan*
®Dormona
Duo barb**
Duobarbital
Dusotal**
Ethanitrol*
Ethobral **
Evronal
Evronal sodium
Hypnone**
®Hypotrol
Hyptrol
®Imenoctal
®Imesonal**
®Immenoctal
®Immenox
Insomnyl
Ional sodium
Kelipaver compositum*
Korosec
®Kunal sodium
Lanabarb**
®Lipaton
Mayobrol**
Medinox*
Monosyl*
Myothesia*
Neotal**
Nidar**
Noctadiol
Noctalyl
Nocturnol *
Notrium
®Novosecobarb
Optisedine**
®Panasec
Paradual**
®Pramil
®Pronoctal
Pronox*
®Proquinal
Quadrabarb**
Quad-set**
®Quinabarb
®Quinalspan
®Quinaltone
®Quinbar
Reposal
Repose*
SBP**
SBP plus**
Scanvital*
SCB Tal
®Schlickinol
®Sebar
Secanap**
®Secaps
®Sec-kap
®Seco 8
®Seco B
Secobal
®Secobarbital sodium
®Secobutal
®Secocaps
®Secogen
®Secolone
®Seconal
Seconal natrium
Seconal sódico
Seconal sodique
®Seconal sodium
®Seconeed
Secopap*
Secophen**
Seco-synatan*
®Secozem
Secotal
Sectal**
Sectal 200**
Seda-dual**
Sedanfactor**
Sedonal natrium
®Sedutain
®Seotal natrium
®Seral
®Shortol
Sod synco
Soluctane
Somatarax*
®Somonal
Sonuctane*
Spasmasorb
®SP secobarb
ST secobarb
Supponoctal
®Synate
®Talseco
Tri-barb**
Triple sedative with HMB**
Trisomnin
®Tuinal*
®Tuinal**
Tuinal 303**
Tuinal 304**
®Tuisec
Twin-barbital**
Valerbe
Vesparax*
Vesparax novum*
Vesparax R*
Vesparaxettes*
Vesperax

STP, DOM - STP, DOM - STP, DOM

Synthetic substance - Substance synthétique - Sustancia sintética

$C_{12}H_{19}NO_2$

mol. wt. 209.3

% b. anh. 100

Sch. I (1971)

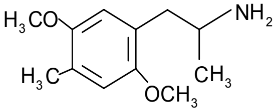

2,5-dimethoxy-α,4-dimethylphenethylamine
Diméthoxy-2,5 diméthyl-α,4 phénéthylamine
2,5-dimetoxi-α,4-dimetilfenetilamina

(Diméthoxy-2,5 méthyl-4) phényl-1 propanamine-2
(*RS*)-1-(2,5-dimethoxy-4-methylphenyl)propan-2-ylazan
1-(2,5-dimethoxy-4-methylphenyl)-2-propylamine
2,5-dimethoxy-4,*α*-dimethylphenethylamin
2,5-dimethoxy-4-methylamphetamine
2,5-dimethoxy-*α*-4-dimethylbenzenethanamin
2-amino-1-(2,5-dimethoxy-4-methyl)phenylpropane
2-amino-1-(2,5-dimetoxi-4-metil)fenilpropano
4-methyl-2,5-dimethoxy-4-amphetamine
Amino-2 (diméthoxy-2,5 méthyl-4) phényl-1 propane
Dimethoxyamfetamin
Méthyl-4 diméthoxy-2,5*α*-méthylphénéthylamine
α-methyl-2,5-dimethoxy-4-methylphenethylamine

STP, DOM hydrochloride - Chlorhydrate de STP, DOM - Clorhidrato de STP, DOM

$C_{12}H_{19}NO_2 \cdot HCl$

mol. wt. 245.7

% b. anh. 85.2

Sufentanil - Sufentanil - Sufentanilo

Synthetic substance - Substance synthétique - Sustancia sintética

$C_{22}H_{30}N_2O_2S$

mol. wt. 386.6

% b. anh. 100

Sch. I (1961)

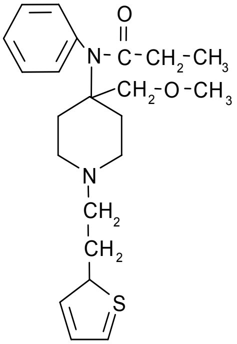

N-[4-(methoxymethyl)-1-[2-(2-thienyl)-ethyl]-4-piperidyl]propionanilide
N-[(méthoxyméthyl)-4 [(thiényl-2)-2 éthyl]-1 pipéridyl-4]propionanilide
N-[4-(metoximetil)-1-[2-(2-tienil)-etil]-4-piperidil]propionanilida

4-[*N*-(ethylcarbonyl)-anilino]-4-(methoxymethyl)-1-(2-thien-2-ylethyl)-piperidine
N-[(méthoxyméthyl)-4 [(thiényl-2)-2 éthyl]-1 pipéridinyl-4]propionanilide
N-[4-(methoxymethyl)-1-[2-(2-thienyl)-ethyl]-4-piperidyl]propionanilid
N-[4-(methoxymethyl)-1-[2-(thienyl)ethyl]-1-piperidinyl]-*N*-phenylpropanamid
N-[4-methoxy-1-[2-(2-thienyl)ethyl]-4-piperidyl]-*N*-phenylpropanamid
Propanamide, *N*-[4-(methoxymethyl)-1-[2-(2-thienyl)ethyl]-4-piperidinyl]-*N*-phenyl-
Sufentanil, -um
Sulfentanyl

R 30730

®Sufenta

<u>Sufentanil citrate - Citrate de sufentanil - Citrato de sufentanilo</u>

$C_{22}H_{30}N_2O_2S \cdot C_6H_8O_7$

mol. wt. 578.6

% b. anh. 66.6

N-[4-(methoxymethyl)-1-[2-(2-thienyl)ethyl]-4-piperidyl]propionanilide citrate (1:1)
Propanamide, *N*-[4-(methoxymethyl)-1-[2-(2-thienyl)ethyl]-4-piperidinyl-*N*-phenyl-, 2-hydroxy-1,2,3,-propanetricarboxylate (1:1)
Sufentanilcitrat

R 33800

®Fentatienil

®Sufenta

Temazepam - Témazépam - Temazepam

Synthetic substance - Substance synthétique - Sustancia sintética

$C_{16}H_{13}ClN_2O_2$

mol. wt. 300.7

% b. anh. 100

Sch. IV (1971)

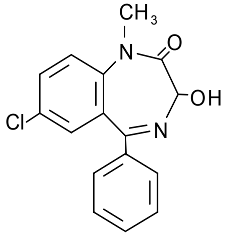

7-chloro-1,3-dihydro-3-hydroxy-1-methyl-5-phenyl-2*H*-1,4-benzodiazepin-2-one
Chloro-7 dihydro-1,3 hydroxy-3 méthyl-1 phényl-5 2*H*-benzodiazépine-1,4 one-2
7-cloro-1,3-dihidro-3-hidroxi-1-metil-5-fenil-2*H*-1,4-benzodiazepin-2-ona

(*RS*)-7-chlor-3-hydroxy-1-methyl-5-phenyl-1,3-dihydro-2*H* -1,4-benzodiazepin-2-on
2*H*-1,4-benzodiazepin-2-one, 7-chloro-1,3-dihydro-3-hydroxy-1-methyl-5-phenyl-
3-hydroxydiazepam
7-chlor-2,3-dihydro-3-hydroxy-1-methyl-5-phenyl-1*H*-1,4-benzodiazepin-2-on
7-chlor-3-hydroxy-1-methyl-5-phenyl-1,3-dihydro-2*H* -1,4-benzodiazepin-2-on
7-cloro-1,3-dihidro-3-hidroxi-1-metil-5-fenil-2*H*-1,4-benzodiacepin-2-ona
Chloro-7 hydroxy-3 méthyl-1 phényl-5 1*H*-benzodiazépine-1,4 one-2
Hydroxy diazepam
Methyloxazepam
Mezepam
N-methyloxazepam
Oxydiazepam
Temacepam
Temacepán
Temazepamum

A 102
ER 115
K 3917
Ro 5-5345
SAH 47603
WY 2917
WY 3917

Cerepax
Crisonar
®Dasuen
®Euhypnos
Euhypros
®Euipnos
Exact
®Gelthix
Glagon
Hopezepam
Lenal
®Levanxene
®Levanxol
Lilizepam
®Mabertin
Maeva
Mesactol
®Neodorm SP
®Nocturne
®Nomapam
®Norkotral Tema
®Normison
®Normitab
®Nortem
Novidorm
Nuctane
Nunazepam
®Perdorm
Planpak
®Planum
®Pronervon T
Redupax
®Remestan
Reposium
®Restoril
®Signopam
Signopan
®Signopharm
Silenta
Snapam
Somapam
Somaz
Sumenan
Tasonal
Telpia
®Temador
Temarium
Temaron
®Temaz(e)
®Temazep von ct
®Temazepam NM
Temazepax
Temazin
®Temtabs
®Tenox
Tenso
Terivan
Texapam
Tonirem
Veroqual

Tenamfetamine (MDA) - Tenamfétamine (MDA) - Tenanfetamina (MDA)

Synthetic substance - Substance synthétique - Sustancia sintética

$C_{10}H_{13}NO_2$

mol. wt. 179.2

% b. anh. 100

Sch. I (1971)

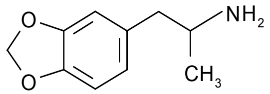

α-methyl-3,4-(methylenedioxy)phenethylamine
α-méthyl (méthylènedioxy)-3,4 phénéthylamine
α-metil-3,4-(metilenedioxi)fenetilamine

(±)-N,α-dimethyl-3,4-(methylenedioxy)phenethylamine
(±)-α-methyl-3,4-(methylenedioxy)phenethylamine
(*RS*)-1-(1,3-benzodioxol-5-yl)propan-2-ylazan
3,4-methylenedioxyamfetamine
3,4-methylenedioxyamphetamine
3,4-methylenedioxyphenylisopropylamine
3,4-metilenedioxianfetamina
Methylènedioxy-3,4 amfétamine
Méthylènedioxy-3,4 amphétamine
Methylenedioxyamfetamin, -e
Méthylènedioxyamfétamine
Methylenedioxyamphetamin, -e
Méthylenedioxyamphétamine
Metilenedioxianfetamina
Tenamfetaminum
Tenanfetamine
α-methyl-1,3-benzodioxole-5-ethanamine

SKF 5

Tenamfetamine hydrochloride - Chlorhydrate de ténamfétamine - Clorhidrato de tenanfetamina

$C_{10}H_{13}NO_2 \cdot HCl$

mol. wt. 215.7

% b. anh. 83.1

3,4-methylenedioxphenylisopropylamine hydrochloride
3,4-methylenedioxyamphetamine hydrochloride
α-methyl-3,4-(methylenedioxy)phenethylamine hydrochloride

Tenocyclidine - Tenocyclidine - Tenociclidina

Synthetic substance - Substance synthétique - Sustancia sintética

$C_{15}H_{23}NS$

mol. wt. 249.4

% b. anh. 100

Sch. I (1971)

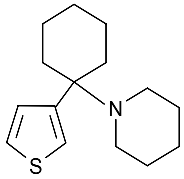

1-[1-(2-thienyl)cyclohexyl]piperidine
[(thiényl-2)-1 cyclohexyl]-1 pipéridine
1-[1-(2-tienil)-ciclohexil]piperidina

1-(1-thien-2-ylcyclohexyl)piperidine
1-[1-(2-thienyl)cyclohexyl]piperidin
N-[1-(2-thienyl)cyclohexyl]piperidine
TCP
Tenocyclidinum
Thienylphencyclidine
TPCP

CI 421
CL 15
CN 26

Tenocyclidine hydrochloride - Chlorhydrate de ténocyclidine - Clorhidrato de tenociclidina

$C_{15}H_{23}NS \cdot HCl$

mol. wt. 285.9

% b. anh. 87.2

Tetrahydrocannabinol, the following isomers: $\Delta^{6a(10a)}$, $\Delta^{6a(7)}$, Δ^{7}, Δ^{8}, Δ^{10}, $\Delta^{9(11)}$, and their stereochemical variants - Tétrahydrocannabinol, les isomères suivants: $\Delta^{6a(10a)}$, $\Delta^{6a(7)}$, Δ^{7}, Δ^{8}, Δ^{10}, $\Delta^{9(11)}$, et leurs variantes stéréochimiques - Tetrahidrocannabinol, les siguientes isómeros: $\Delta^{6a(10a)}$, $\Delta^{6a(7)}$, Δ^{7}, Δ^{8}, Δ^{10}, $\Delta^{9(11)}$, y sus variantes estereoquímicas

Specified series of double bond isomers prepared synthetically or, in the case of certain isomers, extracted from plants of the *Cannabis* genus:

Séries spécifiques des isomères à double liaison préparées par synthèse ou dans le cas des certains isomères extraits des plantes du genre *Cannabis*:

Series específicas de isómeros con doble enlace preparadas por síntesis o en el caso de ciertos isómeros extraídos de plantas del género *Cannabis*:

$\Delta^{6a(10a)}$	=	7,8,9,10-tetrahydro-6,6,9-trimethyl-3-pentyl-6*H*-dibenzo[*b*,*d*]pyran-1-ol tétrahydro-7,8,9,10 triméthyl-6,6,9 pentyl-3 6*H*-dibenzo[*b*,*d*] pyranne ol-1 7,8,9,10-tetrahidro-6,6,9-trimetil-3-pentil-6*H*-dibenzo[*b*,*d*]pirano-1-ol
$\Delta^{6a(7)}$	=	8,9,10,10*a*-tetrahydro-6,6,9-trimethyl-3-pentyl-6*H*-dibenzo[*b*,*d*]pyran-1-ol tétrahydro-8,9,10,10*a* triméthyl-6,6,9 pentyl-3 6*H*-dibenzo[*b*,*d*]pyranne ol-1 8,9,10,10*a*-tetrahidro-6,6,9-trimetil-3-pentil-6*H*-dibenzo[*b*,*d*]pirano-1-ol
Δ^{7}	=	6*a*,9,10,10*a*-tetrahydro-6,6,9-trimethyl-3-pentyl-6*H*-dibenzo[*b*,*d*]pyran-1-ol tétrahydro-6*a*,9,10, 10*a* triméthyl-6,6,9 pentyl-3 6*H*-dibenzo[*b*,*d*]pyranne ol-1 6a,9,10,10*a*-tetrahidro-6,6,9-trimetil-3-pentil-6*H*-dibenzo[*b*,*d*]pirano-1-ol
Δ^{8}	=	6*a*,7,10,10*a*-tetrahydro-6,6,9-trimethyl-3-pentyl-6*H*-dibenzo[*b*,*d*]pyran-1-ol tétrahydro-6*a*,7,10,10*a* triméthyl-6,6,9 pentyl-3 6*H*-dibenzo[*b*,*d*]pyranne ol-1 6*a*,7,10,10a-tetrahidro-6,6,9-trimetil-3-pentil-6*H*-dibenzo [*b*,*d*]pirano-1-ol
Δ^{10}	=	6*a*,7,8,9-tetrahydro-6,6,9-trimethyl-3-pentyl-6*H*-dibenzo[*b*,*d*]pyran-1-ol tétrahydro-6*a*,7,8,9 triméthyl-6,6,9 pentyl-3 6*H*-dibenzo[*b*,*d*] pyranne ol-1 6*a*,7,8,9-tetrahidro-6,6,9-trimetil-3-pentil-6*H*-dibenzo[*b*,*d*] pirano-1-ol
$\Delta^{9(11)}$	=	6*a*,7,8,9,10,10*a*-hexahydro-6,6-dimethyl-9-methylene3-pentyl-6*H*-dibenzo[*b*,*d*]pyran-1-ol hexahydro-6*a*,7,8,9,10,10*a* diméthyl-6,6 méthylène-9 pentyl-3 6*H*-dibenzo[*b*,*d*]pyranne ol-1 6*a*,7,8,9,10,10*a*-hexahidro-6,6-dimetil-9-metileno-3-pentil-6*H*-dibenzo[*b*,*d*]pirano-1-ol

$C_{21}H_{30}O_2$

mol. wt. 314.5

% b. anh. 100

Sch. I (1971)

1-hidroxi-3-pentil-6*a*,7,10,10*a*-tetrahidro-6,6,9-trimetil-6*H*-dibenzo[*b*,*d*]pirano
1-hydroxy-3-pentyl-6*a*,7,10,10*a*-tétrahydro-6,6,9-trimétyl-6*H*-dibenzo[*b*,*d*]pyranne
1-hydroxy-3-pentyl-6*a*,7,10,10*a*-tetrahydro-6,6,9-trimethyl-6*H*-dibenzo [*b*,*d*]pyran
Hydroxy-1 pentyl-3 tétrahydro-6*a*,7,l0,10*a* triméthyl-6,6,9 6*H*-dibenzo[*b*,*d*]pyranne

THC
(-)-Δ^{8}-*trans*-tetrahydrocannabinol
Delta-8-tetrahydrocannabinol

$\Delta^{1(6)}$ -THC $\Delta^{1(7)}$ Δ^{2} Δ^{3} Δ^{4} Δ^{5} Δ^{6} *Delta*-1,6-tetrahydrocannabinol *Delta*-6-tetrahydrocannabinol	Alternate numbering system " Monoterpenoid " (see also → Dronabinol) Système de numérotation alternative : « Monoterpenoide » (voir aussi → Dronabinol) Sistema de numeración alternativa: "Monoterpenoide" (véase también → Dronabinol)

NSC 134454
QCD 84924
SP 104

Tetrazepam - Tétrazépam - Tetrazepam

Synthetic substance - Substance synthétique - Sustancia sintética

$C_{16}H_{17}ClN_2O$

mol. wt. 288.8

% b. anh. 100

Sch. IV (1971)

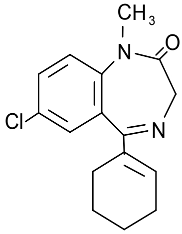

7-chloro-5-(1-cyclohexen-1-yl)-1,3-dihydro-1-methyl-2*H*-1,4-benzodiazepin-2-one
Chloro-7 (cyclohèxene-yl-1)-5 dihydro-1,3 méthyl-1 2*H*-benzodiazépine-1,4 one-2
7-cloro-5-(1-ciclohexen-1-il)-1,3-dihidro-1-metil-2*H*-1,4-benzodiazepin-2-ona

2*H*-1,4-benzodiazepin-2-one, 7-chloro-5-(1-cyclohexen-1-yl)-1,3-dihydro-1-methyl-
7-chlor-5-(1-cyclohexenyl)-1-methyl-1*H*-1,4-benzodiazepin-2-(3*H*)-on
7-chlor-5-(cyclohex-1-enyl)-1-methyl-1,3-dihydro-2*H*-1,4-benzodiazepin-2-on
7-chloro-5-(1-cyclohexenyl)-1-methyl-2-oxo-2,3-dihydro-1*H*-[1,4]-benzo[*f*]diazepine
7-chloro-5-(cyclohex-1-enyl)-1,3-dihydro-1-methyl-2*H*-1,4-benzodiazepin-2-one
Chloro-7 (cyclohexène-1-yl)-5 méthyl-1 oxo-2 dihydro-2,3 (1*H*) benzo[*f*]diazépine-1,4
Tetrahydrodiazepam
Tetrazepamum

BC 426
BC 4261
CB 4261
CB 4761
U 33030

®Clinoxan
®Megavix
®Miolastan
®Mobiforton
®Musapam
®Musaril
®Muskelat
®Myolastan
®Myospasmal
Panos
®Rilex
®Tepam Basf
®Tethexal
®Tetra Flam
®Tetra Saar
®Tetramdura
®Tetrarelax
®Tetrazep AbZ
®Tetrazep von ct
®Tetrazepam AL
®Tetrazepam Beta
®Tetrazepam Heumann
®Tetrazepam Stada
®Tetrazepam Neuraxpharm
®Tetrazepam Ratiopharm

Thebacon - Thébacone - Tebacón

Acetylated enol form of hydrocodone -
Forme acétylée énolique de l'hydrocodone - Forma acetilada enólica de la hidrocodona

$C_{20}H_{23}NO_4$

mol. wt. 341.4

% b. anh. 100

Sch. I (1961)

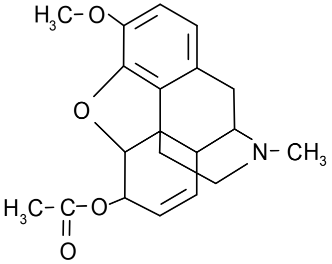

Acetyldihydrocodeinone
Acétyldihydrocodéinone
Acetildihidrocodeinona

(-)-(5*R*)-4,5-epoxy-3-methoxy-9*α*-methylmorphin-6-en-6-yl acetate
(4,5-epoxy-3-methoxy-17-methyl-6-morphinenyl)-acetat
(4,5*α*-epoxy-3-methoxy-17-methylmorphin-6-en-6-yl)acetat
12-acetoxy-2-methoxy-*N*-methyl-1,11-epoxy-morphinene-12
3-methoxy-6-acetoxy-*N*-methyl-4,5-epoxymorphinen-(6)
3-metossi-4,5-epossi-6-acetossi-*N*-metil-6-morfinene
6,7-didehydro-4,5-epoxy-3-methoxy-17-methylmorphinan-6-ol acetate (ester)
6,7-didehydro-4,5*α*-epoxy-3-methoxy-17-methylmorphinan-6-ol acetate (ester)
6-acetoxy-3-methoxy-*N*-methyl-4,5-epoxymorphinen-6
6-acetoxy-4,5-epoxy-3-methoxy-*N*-methylmorphin-6-ene
7,8-dihydro-azetyl-kodeinon
Acétate de dihydrocodéinone énolique
Acethydrocodone
Acetildemetilodihidrotebaína
Acetyldemethyldihydrothebaïne
Acetyldemethylodihydrothebain, -e, -um
Acétyldéméthylodihydrothébaine
Acetyldesmethyldihydrothebaine
Acetyldihydrocodeinon, -e
Acetyldihydrodemethylothebaine
Acetyldihydrokodeinon
Acétylodéméthylodihydrothébaïne
Acetylo-dihydro-codeinon
Azetyl-demethylo-dihydrothebain
Déméthyl-acétyl-dihydrothébaïne
Demethyldihydrothebaine acetate
Dihydrocodeinone enol acetate
Dihydrokodeinon-enolacetat
Essigsäure-(4,5-epoxy-3-methoxy-17-methyl-morphin-6-en-6-yl)-ester
Hydrocodone enol acetate
Morphinan-6-ol, 6,7-didehydro-4,5-epoxy-3-methoxy-17-methyl-, acetate (ester), (5*α*)-
Negadol
O^6-acetyl-O^3-methyl Δ^6-morphine
Tebacon, -a, -e
Tebakon
Thebacodon
Thebacon, -um
Thébacone

Thebacon hydrochloride - Chlorhydrate de thébacone - Clorhidrato de tebacón

$C_{20}H_{23}NO_4 \cdot HCl$

mol. wt. 377.9

% b. anh. 90.4

®Acedicon, -e
Acedikon
®Cofadicon
®Diacodon
®Novocodon, -e
Tebacetil
®Thebacetyl
Thébacetyl

Thebaine - Thébaïne - Tebaína

An alkaloid of opium - Alcaloïde de l'opium - Alcaloide del opio

$C_{19}H_{21}NO_3$

mol. wt. 311.4

% b. anh. 100

Sch. I (1961)

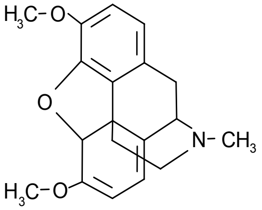

Thebaine is also found in *Papaver bracteatum*
On trouve également la thébaïne dans le *Papaver bracteatum*
La tebaína se encuentra también en *Papaver bracteatum*

2,12-dimethoxy-*N*-methyl-1,11-epoxy-morphinene-13
3,6-dimethoxy-4,5-epoxy-9*α*-methylmorphin-6,8-diene
3,6-dimethoxy-*N*-methyl-4,5-epoxy-morphinadien-6,8
3,6-dimetossi-4,5-epossi-*N*-metil-6,8-morfinadiene
4,5-epoxy-3,6-dimethoxy-*N*-methyl-6,7-morphinadien
4,5*α*-epoxy-3,6-dimethoxy-17-methylmorphina-6,8-dien
6,7,8,14-tetradehydro-4,5-epoxy-3,6-dimethoxy-17-methylmorphinan
6,7,8,14-tetradehydro-4,5*α*-epoxy-3,6-dimethoxy-17-methylmorphinan
Codeinone (enol) methyl ester
Paramorfin
Paramorphin, -e
Tebain, -a, -e
Thebain, -um

Thebaine hydrochloride - Chlorhydrate de thébaïne - Clorhidrato de tebaína

$C_{19}H_{21}NO_3 \cdot HCl \cdot H_2O$

mol. wt. 365.7

% b. anh. 85.2

Thebaine oxalate - Oxalate de thébaïne - Oxalato de tebaína

$C_{19}H_{21}NO_3 \cdot C_2H_4O_4 \cdot H_2O$	$(C_{19}H_{21}NO_3)_2 \cdot C_2H_4O_4 \cdot 6H_2O$
mol. wt. 419.2	mol. wt. 840.5
% b. anh. 74.3	% b. anh. 74.1

Thebaine salicylate - Salicylate de thébaïne - Salicilato de tebaína

$C_{19}H_{21}NO_3 \cdot C_7H_6O_3$

mol. wt. 444.3

% b. anh. 70.1

Thebaine tartrate - Tartrate de thébaïne - Tartrato de tebaína

$C_{19}H_{21}NO_3 \cdot C_4H_6O_6$	$C_{19}H_{21}NO_3 \cdot C_4H_6O_6 \cdot H_2O$
mol. wt. 461.3	mol. wt. 479.3
% b. anh. 67.5	% b. anh. 65.O

Thiofentanyl - Thiofentanyl - Tiofentanilo

Synthetic substance - Substance synthétique - Sustancia sintética

$C_{20}H_{26}N_2OS$

mol. wt. 342.5

% b. anh. 100

Sch. I, IV (1961)

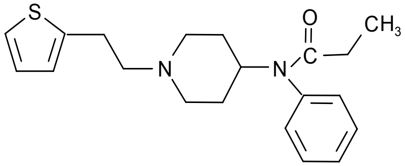

N-[1-[2-(2-thienyl)ethyl]-4-piperidyl]propionanilide
N-[[(thiényl-2)-2 éthyl]-1 pipéridyl-4] propionanilide
N-[1-[2-(2-tienil)etil]-4-piperidil]propionanilida

N-phenyl-*N*-[1-[2-(2-thienyl)ethyl]-4-piperidinyl]propanamide
N-phenyl-*N*-[1-[2-(2-thienyl)ethyl]-4-piperidyl]propanamid

MCV 4567
NIH 10505

Thiofentanyl hydrochloride - Chlorhydrate de thiofentanyl - Clorhidrato de tiofentanilo

$C_{20}H_{26}N_2OS \cdot HCl$

mol. wt. 379.0

% b. anh. 90.4

Tilidine - Tilidine - Tilidina

Synthetic substance - Substance synthétique - Sustancia sintética

$C_{17}H_{23}NO_2$

mol. wt. 273.4

% b. anh. 100

Sch. I (1961)

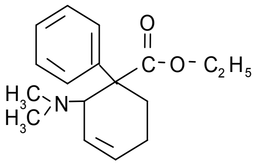

(±)-ethyl-*trans*-2-(dimethylamino)-1-phenyl-3-cyclohexene-1-carboxylate
(±)-*trans*-diméthylamino-2 phényl-1 cyclohexène-3 carboxylate-1 d'éthyle
(±)-etil-*trans*-2-(dimetilamino)-1-fenil-3-ciclohexeno-1-carboxilato

(±)-ethyl-*trans*-2-dimethylamino-1-phenylcyclohex-3-ene-1-carboxylate
(±)-*trans*-tilidine
2-(dimethylamino)-1-phenyl-3-cyclohexene-1-carboxylic acid ethyl ester
2-dimethylamino-1-phenyl-cyclohex-3-en-1-carbonsäure-aethyl-ester
3-cyclohexene-1-carboxylic acid, 2-(dimethylamino)-1-phenyl-, ethyl ester, *trans*-(±)-
3-dimethylamino-4-phenyl-4-carbethoxy-Δ^1-cyclohexene
Aethylum-*dl-trans*-2-dimethylammonium-1-phenylcyclohex-3-en-carbonicum
Diméthylamino-2 phényl-1 cyclohexène-3 carboxylate-1 d'éthyle
dl-trans-2-dimethylamino-1-phenyl-3-cyclohexen-1-carbonsäureethylester
Ethyl (±)-(1*R**,2*R**)-2-(dimethylamino)-1-phenyl-3-cyclohexene-1-carboxylate
Ethyl 2-dimethylamino-1-phenylcyclohex-3-ene-1-carboxylate
Ethyl[(1*RS*,2*RS*)-2-dimethylamino-1-phenylcyclohex-3-encarboxylat)
Ethyl-2-(2-dimethylaminophenyl)-3-cyclohexencarboxylat
Tilidate
Tilidin, -um

Tilidine hydrochloride - Chlorhydrate de tilidine - Clorhidrato de tilidina

$C_{17}H_{23}NO_2 \cdot HCl$	$C_{17}H_{23}NO_2 \cdot HCl \cdot ½H_2O$
mol. wt. 309.8	mol. wt. 318.8
% b. anh. 88.2	% b. anh. 85.8

(±)-ethyl-*trans*-2-(dimethylamino)-1-phenyl-3-cyclohexen-1-carboxylate hydrochloride
3-cyclohexene-1-carboxylic acid, 2-(dimethylamino)-1-phenyl-, ethyl ester, hydrochloride *trans*-(±)-
Tilidate hydrochloride

GÖ 1261
GÖ 1261 C
TN 8
W 5759
W 5759 A

®Centrac
®Dorlise
®Glicima
®Kitadol
®LAK
®Lucayan
®Perdolat
®Tilibac
®Tiligesic
®Tilitrate
®Tilsa
®Toleron
Valoren
®Valoron
®Valtran
®Vetiral
®Volaren

Triazolam - Triazolam - Triazolam

Synthetic substance - Substance synthétique - Sustancia sintética

$C_{17}H_{12}Cl_2N_4$

mol. wt. 343.2

% b. anh. 100

Sch. IV (1971)

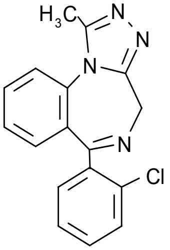

8-chloro-6-(*o*-chlorophenyl)-1-methyl-4*H*-*s*-triazolo[4,3-*a*][1,4]benzodiazepine
Chloro-8 (*o*-chlorophényl)-6 méthyl-1 4*H*-*s*-triazolo[4,3-*a*] benzodiazépine[1,4]
8-cloro-6-(*o*-clorofenil)-1-metil-4*H*-*s*-triazolo[4,3-*a*][1,4]benzodiazepina

4*H*-[1,2,4]triazolo[4,3-*a*][1,4]benzodiazepine, 8-chloro-6-(2-chlorophenyl)-1-methyl-
8-chlor-6-(2-chlorophenyl)-1-methyl-4*H*-[1,2,4]triazolo[4,3-*a*][1,4]benzodiazepin
8-chlor-6-(*o*-chlorphenyl)-1-metil-4*H*-*s*-triazolo[4,3-*a*]-1,4-benzodiazepin
8-chloro-6-(2-chlorophenyl)-1-methyl-4*H*-[1,2,4]triazolo[4,3-*a*][1,4]benzodiazepine
8-chloro-6-(2-chlorophenyl)-1-methyl-4*H*-1,2,4-triazolo[4,3-*a*]-1,4-benzodiazepine
Chloro-8 (chloro-2 phényl)-6 méthyl-1 4*H*-*s*-triazolo [4,3-*a*]-[benzodiazépine-1,4]
Clorazolam
Triazolamum

U-33030

®Alti-Triazolam
®Apo-Triazo
®Apo-Triazolam
®Asasion
®Ascomarna
®Dumozolam
®Gen-Triazolam
®Halcion
Halicon
®Halrak
®Hypam
®Imsomnium
®Lighcall
®Novidorm
®Novo-Triolam
®Novodorm
®Nu-Triazo
®Nuctane
®Onirium
®Paruleron
®Rilamir
Sanilent
®Somese
®Somniton
Somnil
Somnium
®Songar
®Sumenan
®Trialam
®Triasan
®Triazolam NM
®Triazomel
®Triazoral
®Trilam
®Trim
®Triram
®Trizam
®Trizol
®Trycam
®Zolmin

Trimeperidine - Triméperidine - Trimeperidina

Synthetic substance - Substance synthétique - Sustancia sintética

$C_{17}H_{25}NO_2$

mol. wt. 275.4

% b. anh. 100

Sch. I (1961)

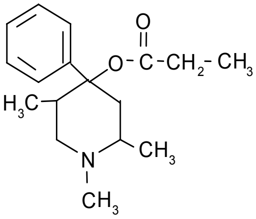

1,2,5-trimethyl-4-phenyl-4-propionoxypiperidine
Triméthyl-1,2,5 phényl-4 propionoxy-4 pipéridine
1,2,5-trimetil-4-fenil-5-propionoxipiperidina

(1,2,5-trimethyl-4-phenyl-4-piperidyl)propionat, -e
1,2,5-trimethyl-4-phenyl-4-piperidinol propanoate (ester)
1,2,5-trimethyl-4-phenyl-4-piperidinolpropanoat
1,2,5-trimethyl-4-phenyl-4-propionoxy-piperidin
1,2,5-trimethyl-4-phenyl-4-propionyl-oxypiperidine
1,2,5-trimetyl-4-fenyl-4-propionoksy-piperidin
1,2,5-trimetyl-4-fenylpiperidyl-(4)-propionat
4-piperidinol, 1,2,5-trimethyl-4-phenyl-, propanoate (ester)
Dimethylmeperidine
Promedol, -um
Propionsäure-(1,2,5-trimethyl-4-phenyl-4-piperidyl)-ester
Trimeperidin, -um

Trimeperidine hydrochloride - Chlorhydrate de triméperidine - Clorhidrato de trimeperidina

$C_{17}H_{25}NO_2 \cdot HCl$

mol. wt. 311.9

% b. anh. 88.3

Isopromedol
Promedol, -um

3,4,5-trimethoxyamfetamine (TMA) - Triméthoxy-3,4,5 amfétamine (TMA) - 3,4,5-trimetoxianfetamina (TMA)

Synthetic substance - Substance synthétique - Sustancia sintética

$C_{12}H_{19}NO_3$

mol. wt. 225.2

% b. anh. 100

Sch. I (1971)

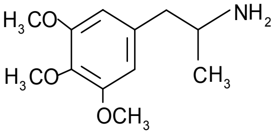

(±)-3,4,5-trimethoxy-*α*-methylphenethylamine
(±)-triméthoxy-3,4,5 *α*-méthylphénéthylamine
(±)-3,4,5-trimetoxi-*α*-metilfenetilamina

(Triméthoxy-4,5,6 phényl)-2 méthyl-1 éthylamine
1-(3,4,5-trimethoxyphenyl)propan-2-ylazan
3,4,5-trimethoxyamphetamine
Alpha-methylmescaline
dl-3,4,5-trimethoxy-*alpha*-methylphenylethylamine
dl-3,4,5-trimetoxi-*alfa*-metilfeniletilamina
dl-triméthoxy-3,4,5 *alpha*-méthylphényléthylamine
TMA-3,4,5
Triméthoxy-3,4,5 amphétamine
Trimethoxyphenyl-*beta*-amino-propane

3,4,5-trimethoxyamfetamine hydrochloride - Chlorhydrate de triméthoxy-3,4,5 amfétamine - Clorhidrato de 3,4,5-trimetoxianfetamina

$C_{12}H_{19}NO_3 \cdot HCl$

mol. wt. 261.7

% b. anh. 86.1

Vinylbital - Vinylbital - Vinilbital

Synthetic substance - Substance synthétique - Sustancia sintética

$C_{11}H_{16}N_2O_3$

mol. wt. 224.3

% b. anh. 100

Sch. IV (1971)

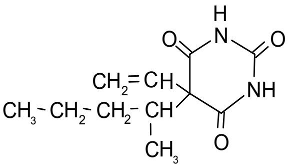

5-(1-methylbutyl)-5-vinylbarbituric acid
Acide (méthyl-1 butyl)-5 vinyl-5 barbiturique
Ácido 5-(1-metilbutil)-5-vinilbarbitúrico

(*R*,*S*)-5-(Pentan-2-yl)-5-vinylbarbitursäure
2,4,6(1*H*,3*H*,5*H*)-pyrimidinetrione, 5-ethenyl-5-(1-methylbutyl)-
5-(1-methylbutyl)-5-vinylhexahydropyrimidine-2,4,6-trione
5-ethenyl-5-(1-methylbutyl)-2,4,6(1*H*,3*H*,5*H*)-pyrimidinetrione
5-vinyl-5-(1-methylbutyl)barbituric acid
Butyvinal
Méthyl-1 butyl-5 vinyl-5 malonylurée
Vinylbarbital
Vinylbitone
Vinymal, -um

JD 96

Bykonox
Optanom 100
®Optanox
®Speda
®Suppoptanox

Zipeprol - Zipéprol - Zipeprol

Synthetic substance - Substance synthétique - Sustancia sintética

$C_{23}H_{32}N_2O_3$

mol. wt. 384.5

% b. anh. 100

Sch. II (1971)

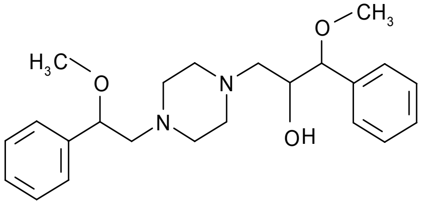

α-(α-methoxybenzyl)-4-(β-methoxyphenethyl)-1-piperazineethanol
α-(α-méthoxybenzyl)-4-(β-méthoxyphénéthyl)-1-pipérazineéthanol
α-(α-metoxibencil)-4-(β-metoxifenetil)-1-piperazinaetanol

1-(2-hydroxy-3-methoxy-3-phenylpropyl)-4-(2-methoxy-2-phenylethyl)piperazine
1-(2-methoxy-2-phenylethyl)-4-(2-hydroxy-3-methoxy-3-phenylpropyl)piperazine
1-methoxy-3-[4-(2-methoxy-2-phenylethyl)piperazin-1-yl]-1-phenyl-2-propanol
1-methoxy-3-[4-(2-methoxy-2-phenylethyl)piperazin-1-yl]-1-phenylpropan-2-ol
1-methoxy-3-[4-(β-methoxyphenethyl)-1-piperazinyl]-1-phenyl-2-propanol
1-piperazineethanol, 4-(2-methoxy-2-phenethyl)-α-(methoxyphenylmethyl)-1-
4-(2-methoxy-2-phenylethyl)-α-(methoxyphenylmethyl)-1-piperazineethanol
Zipeprol, -o, -um
α-(α-methoxybenzyl)-4-(β-methoxyphenethyl)-1-piperazinethanol

Zipeprol dihydrochloride - Dichlorhydrate de zipéprol - Diclorhidrato de zipeprol

$C_{23}H_{32}N_2O_3 \cdot 2HCl$

mol. wt. 457.4

% b. anh. 84.1

Zipéprol dichlorhydrate
Zipeprol hydrochloride
α-(α-methoxybenzyl)-4-(β-methoxyphenethyl)-1-piperazineethanol dihydrochloride

CERM-3024

Antiprol
Antituxil
®Antituxil-Z
®Athos
®Balutox
®Bechizolo
®Broncovis
®Broncozina
®Bronx
®Centrum
®Chilvax
®Citizeta
®Coloplex
®Delaviral
®Delavital
®Demetovix
®Devixil
®Dovavixin
®Eritos
®Eritós
®Frenotos
®Jactus
K.U. Zipeprol HCl
Mepha
®Mirsol
®Nantux
®Ogyline
®Oxiladin
Rescough
®Respilene
®Respilène
®Respiral
®Respirase
®Respirex
®Restrin
®Sanotus
®Santus
®Silentos
®Sousibim
®Talasa
®Tusigen
®Tusipriv
®Tussiflex
Zipelex
®Zipertos
®Zipetoss
®Ziprol
®Zitoxil

Zolpidem – Zolpidem – Zolpidem

Synthetic substance - Substance synthétique - Sustancia sintética

$C_{19}H_{21}N_3O$

mol. wt. 307.4

% b. anh. 100

Sch. IV (1971)

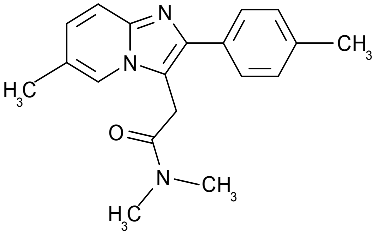

N,*N*,6-trimethyl-2-*p*-tolylimidazo[1,2-*a*]pyridine-3-acetamide
N,*N*,6-triméthyle-2-*p*-tolylimidazo[1,2-*a*]pyridine-3-acétamide
N,*N*,6-trimetil-2-*p*-tolilimidazo[1,2-*a*]piridina-3-acetamida

Imidazo[1,2-*a*]pyridine-3-acetamide, *N*,*N*,6-trimethyl-2-(4-methylphenyl)
N,*N*-dimethyl-2-[3-methyl-8-(4-methylphenyl)-1,7-diazabicyclo[4.3.0]non*a*-2,4,6,8-tetraen-9-yl]-acetamide
N,*N*-dimethyl-2-[4-methyl-8-(4-methylphenyl)-6,9-diazabicyclo[4.3.0]non*a*-2,4,7,9-tetraen-7-yl]-ethanamide
N,*N*-dimethyl-2-[6-methyl-2-(4-methylphenyl)imidazo[1,2-*a*]pyridin-3-yl]acetamide
N,*N*,6-trimethyl-2-(4-methylphenyl)imidazo[1,2-*a*]pyridine-3-acetamide
Zolpidemum

SL-800750

Lorex

Zolpidem tartrate – Tartrate de zolpidem – Tartrato de zolpidem

$(C_{19}H_{21}N_3O)_2 \cdot C_4H_6O_6$

mol. wt. 764.9

% b. anh. 80.2

(2*S*,3*S*)-2,3-dihydroxybutanedioic acid; *N*,*N* -dimethyl-2-[3-methyl-8-(4-methylphenyl)-1,7-diazabicyclo[4.3.0] nona-2,4,6,8-tetraen-9-yl]acetamide
2,3-dihydroxybutanedioic acid; *N*,*N*-dimethyl-2-[4-methyl-8-(4-methylphenyl)-6,9-diazabicyclo[4.3.0]-nona-2,4,7,9-tetraen-7-yl]-ethanamide
Imidazo(1,2-*α*)-pyridine-3-acetamide, *N*,*N*,6-trimethyl-2-(4-methylphenyl)-, (2*R*,3*R*)-2,3-dihydroxybutanedioate (2:1)
Imidazo[1,2-*α*]-pyridine-3-acetamide, *N*,*N*,6-trimethyl-2-(4-methylphenyl)-, [*R*-(*R**, *R**)]-2,3-dihydroxybutanedioate (2:1)
N,*N*,6-trimethyl-2-(4-methylphenyl)imidazo[1,2-*a*]pyridine-3-acetamide L-(+)-tartrate (2 :1)
N,*N*,6-trimethyl-2-*p*-tolylimidazo[1,2-*a*]pyridine-3-acetamide L-(+)-tartrate (2 :1)
Tartrate de zolpidem
Tartrato de zolpidem
Zolpidem hemitartrate
Zolpidem L-(+)-Hemitartrate
Zolpidemi tartras
Zolpidem-tartrat

SL-800750-23N

®Adormix
®Ambien
®Ambiz
®Amsic
®Balidorm
®Bikalm
®Cedrol
®Cymerion
®Dalparan
®Dormilam
®Dormosol
®Durnit
®Eanox
®Eudorm
®Hypnogen
®Ivadal
®Ivedal
®Lioram
®Mondeal
®Myslee
®Nimadorm
®Niotal
®Nitrest
®Nocte
®Nottem
®Nytamel
®Sanval
®Sedovalin
®Somit
®Somnil
®Somnipron
®Somno
®Sove
®Sovigen
®Stella
®Stilnoct
®Stilnox
®Sucedal
®Sumenan
®Zleep
®Zodorm
®Zodormdura
®Zoldem
®Zoldorm
®Zolirin
®Zolnod
®Zolpidem Helvepharm
®Zopidem Mepha
®Zopidem-ratiopharm
®Zolpidem Sandoz
®Zolpidem Winthrop
®Zolpihexal
®Zolpi-Lich
®Zolpi-Med
®Zolpinox
®Zonoct

UNITED NATIONS
Office on Drugs and Crime

Vienna International Centre, P.O. Box 500, 1400 Vienna, Austria
Tel: (+43-1) 26060-0, Fax: (+43-1) 26060-5866, www.unodc.org

ISBN-10: 92-1-048117-8

Published by the United Nations

ISBN-13: 978-92-1-048117-5

Sales No. M.06.XI.16

ST/NAR/1/Rev.2

Volume 1 and 2 not to be sold separately.

V.06-58676—December 2006—1,120

FOR UNITED NATIONS USE ONLY

UNITED NATIONS
Office on Drugs and Crime

Multilingual Dictionary of Narcotic Drugs and Psychotropic Substances under International Control

Part Two, Part Three and Part Four

Dictionnaire multilingue des stupéfiants et des substances psychotropes placés sous contrôle international

Deuxième partie, troisième partie et quatrième partie

Diccionario Multilingüe de Estupefacientes y Sustancias Sicotrópicas sometidos a Fiscalización Internacional

Segunda Parte, Tercera Parte y Cuarta Parte

المعجم المتعدد اللغات للمخدرات والمؤثرات العقلية الخاضعة للمراقبة الدولية مع مرفق باللغة العربية

الجزء الثاني والجزء الثالث والجزء الرابع

受国际管制的麻醉药品和精神药物多种语文词典

第二、第三和第四部分

Многоязычный словарь по наркотическим средствам и психотропным веществам, находящимся под международным контролем

Часть вторая, часть третья и часть четвертая

2

MULTILINGUAL DICTIONARY OF NARCOTIC DRUGS AND PSYCHOTROPIC SUBSTANCES UNDER INTERNATIONAL CONTROL

PART TWO, PART THREE AND PART FOUR

DICTIONNAIRE MULTILINGUE DES STUPÉFIANTS ET DES SUBSTANCES PSYCHOTROPES PLACÉS SOUS CONTRÔLE INTERNATIONAL

DEUXIÈME PARTIE, TROISIÈME PARTIE ET QUATRIÈME PARTIE

DICCIONARIO MULTILINGÜE DE ESTUPEFACIENTES Y SUSTANCIAS SICOTRÓPICAS SOMETIDOS A FISCALIZACIÓN INTERNACIONAL

SEGUNDA PARTE, TERCERA PARTE Y CUARTA PARTE

المعجم المتعدد اللغات للمخدرات والمؤثرات العقلية الخاضعة للمراقبة الدولية مع مرفق باللغة العربية

الجزء الثاني والجزء الثالث والجزء الرابع

受国际管制的麻醉药品和精神药物多种语文词典

第二、第三和第四部分

МНОГОЯЗЫЧНЫЙ СЛОВАРЬ ПО НАРКОТИЧЕСКИМ СРЕДСТВАМ И ПСИХОТРОПНЫМ ВЕЩЕСТВАМ, НАХОДЯЩИМСЯ ПОД МЕЖДУНАРОДНЫМ КОНТРОЛЕМ

ЧАСТЬ ВТОРАЯ, ЧАСТЬ ТРЕТЬЯ И ЧАСТЬ ЧЕТВЕРТАЯ

UNITED NATIONS
New York, 2006

Acknowledgements

The Multilingual Dictionary of Narcotic Drugs and Psychotropic Substances under International Control is produced in the Laboratory and Scientific Section (LSS) of UNODC. The publication of the present edition was coordinated by Ms. Iphigenia Naidis. LSS is grateful to all colleagues who contributed to this Dictionary, and wishes to acknowledge the particular contributions of Ms. Anna Lloberas-Blanch and Ms. Claudia Hirsch.

ST/NAR/1/Rev.2

UNITED NATIONS PUBLICATION
Sales Number: M.06.XI.16
ISBN-10: 92-1-048117-8
ISBN-13: 978-92-1-048117-5

This publication has not been formally edited.

Part Two

Deuxième Partie

Segunda Parte

الجزء الثاني

第二部分

Часть вторая

- (...), [...] -

(-)-(2*R*)-*N*-méthyl-1-phénylpropan-2-amine → Levometamfetamine
(-)-(3*S*,6*R*)-6-(dimethylamino)-4,4-diphenyl-3-heptanol → Betamethadol
(-)-(3*S*,6*R*)-6-(dimethylamino)-4,4-diphenyl-3-heptanol acetate (ester) → Betacetylmethadol
(-)-(5*R*)-4,5-epoxy-3-methoxy-9*α*-methyl morphin-6-en-6-yl acetate → Thebacon
(-)-(5*R*,6*S*)-3-benzyloxy-4,5-epoxy-9a-methylmorphin-7-en-6-yl myristate → Myrophine
(-)-(5*R*,6*S*)-4,5-epoxy morphin-7-en-3,6-diol → Normorphine
(-)-(5*R*,6*S*,14*S*)-4,5-epoxy-14-hydroxy-3-methoxy-9a-methylmorphinan-6-one → Oxycodone
(-)-(*R*)-4,5-epoxy-3-methoxy-9*a*-methyl morphinan-6-one → Hydrocodone
(-)-(*R*)-6-(dimethylamino)-4,4-diphenyl-3-heptanone → *l*-methadone
(-)-(*R*)-*N*,*α*-dimethyl phenethylamine → Levometamfetamine
(-)-(*R*)-*N*,*α*-dimetil fenetilamina → Levometamfetamine
(-)-(*R*)-*α*-methyl phenethylamine → Levamfetamine
(-)-(*R*)-*α*-méthyl phénéthylamine → Levamfetamine
(-)-(*R*)-*α*-metilfenetilamina → Levamfetamine
(-)-(*S*)-2-aminopropiofenona → Cathinone
(-)-(*S*)-2-amino propiophenone → Cathinone
(-)-[méthyl-2 oxo-4 diphényl-3,3 (pyrrolidinyl-1)-4 butyl]-4 morpholine → Levomoramide
(-)-1-(3-methyl-4-morpholino-2,2-diphenylbutyryl) pyrrolidin, -e → Levomoramide
(-)-1-(*β*-methyl-*γ*-morpholino-*α*,*α*-diphenylbutyryl) pyrrolidine → Levomoramide
(-)-1,3,4,9,10,10*a*-hexahydro-11-phenethyl-2*H*-10,4*a*-iminoethano phenanthren-6-ol → Phenomorphan
(-)-1-[3-methyl-4-(4-morpholinyl)-1-oxo-2,2-diphenylbutyl]pyrrolidin → Levomoramide
(-)-14-hydroxydihydro codeinone → Oxycodone
(-)-17-methylmorphinan-3-ol → Levorphanol
(-)-1-dimethylamino-1,2-diphenylethane → Lefetamine
(-)-1-dimetilamino-1,2-difeniletano → Lefetamine
(-)-2-[methylamino]-1-phenylpropane → Levometamfetamine
(-)-3-hidroximorfinán → Norlevorphanol
(-)-3-hidroxi-*N*-fenacilmorfinán → Levophenacyl-morphan
(-)-3-hidroxi-*N*-metilmorfinán → Levorphanol
(-)-3-hydroksymorfinan → Norlevorphanol
(-)-3-hydroksy-*N*-fenacylmorfinan → Levophenacyl-morphan
(-)-3-hydroksy-*N*-metylmorfinan → Levorphanol
(-)-3-hydroxymorphinan → Norlevorphanol
(-)-3-hydroxy-*N*-methylmorphinan → Levorphanol
(-)-3-hydroxynormorphinan → Norlevorphanol
(-)-3-hydroxy-*N*-phenacylmorphinan → Levophenacyl-morphan
(-)-3-hydroxytropane-2-carboxylat → Ecgonine
(-)-3-idrossi-*N*-metilmorfinano → Levorphanol
(-)-3-methoxy-*N*-methylmorphinan → Levomethorphan
(-)-3-metil-2,2-difenil-4-morfolinbutirilpirrolidina → Levomoramide
(-)-3-metoksy-*N*-metylmorfinan → Levomethorphan
(-)-3-metossi-*N*-metil-morfinano → Levomethorphan
(-)-3-metoxi-*N*-metilmorfinán → Levomethorphan
(-)-3-morphinanol → Norlevorphanol
(-)-3-oxy-*N*-methyl morphinan → Levorphanol
(-)-3*β*-benzoyloxy-2*β*-methoxycarbonyltropan → Cocaine
(-)-3*β*-benzoyloxytropan-2*β*-carbonsäuremethylester → Cocaine
(-)-4-(2-methyl-4-oxo-3,3-diphenyl-4-pyrrolidin-1-ylbutyl)morpholine → Levomoramide
(-)-4,5*α*-epoxy-14-hydroxy-3-methoxy-17-methylmorphinan-6-one → Oxycodone
(-)-4-[2-methyl-4-oxo-3,3-diphenyl-4-(1-pyrrolidinyl)butyl] morpholine → Levomoramide
(-)-4-[2-metil-4-oxo-3,3-difenil-4-(l-pirrolidinil) butil]morfolina → Levomoramide
(-)-4-[2-metyl-4-okso-3,3-difenyl-4-(1-pyrrolidinyl) butyl]morfolin → Levomoramide
(-)-4-morpholino-3-methyl-2,2-diphenylbutyryl pyrrolidin → Levomoramide
(-)-6-(dimethylamino)-4,4-diphenyl-3-heptanone → *l*-methadone
(-)-6-(dimetilamino)-4,4-difenil-3-heptanona → *l*-methadone
(-)-*alfa*-aminopropiofenona → Cathinone
(-)-*alpha*-aminopropio phenone → Cathinone
(-)-*alpha*-aminopropio phénone → Cathinone
(-)-*alpha*-methyl-phenäthylamin → Levamfetamine

(-)-*alpha*-methyl phenethylamine	→ Levamfetamine
(-)-amino-2 phényl-1 propane	→ Levamfetamine
(-)-amino-2 propiophénone-(*S*)	→ Cathinone
(-)-amphetamine	→ Levamfetamine
(-)-deoxyephedrine	→ Levometamfetamine
(-)-diméthylamino-1 diphényl-1,2 éthane	→ Lefetamine
(-)-diméthylamino-6 diphényl-4,4 heptanone-3	→ *l*-methadone
(-)-diméthyl-*N*,*α*-phénéthylamine	→ Levometamfetamine
(-)-hydroxy-3 morphinane	→ Norlevorphanol
(-)-hydroxy-3 *N*-méthylmorphinane	→ Levorphanol
(-)-hydroxy-3 *N*-phénacylmorphinane	→ Levophenacyl-morphan
(-)-methamphetamine	→ Levometamfetamine
(-)-méthoxy-3 *N*-méthylmorphinane	→ Levomethorphan
(-)-methylphenethylamine succinate (1:1)	→ Levamfetamine succinate
(-)-morphinan-3-ol	→ Norlevorphanol
(-)-*N*-(2,2-diphenyl-3-methyl-4-morpholino-butyryl)-pyrrolidin	→ Levomoramide
(-)-*N*,*N*-diméthyl diphényl-1,2 ethylamine	→ Lefetamine
(-)-*N*,*N*-dimethyl-1,2-diphenylethylamine	→ Lefetamine
(-)-*N*,*N*-dimethylstilbylamine	→ Lefetamine
(-)-*N*,*N*-dimethyl-*α*-phenylbenzenethanamin	→ Lefetamine
(-)-*N*,*N*-dimetil-1,2-difeniletilamina	→ Lefetamine
(-)-*N*,*α*-dimethyl phenethylamine	→ Levometamfetamine
(-)-*N*,*α*-dimetilfenetilamina	→ Levometamfetamine
(-)-phényl-1 amino-2 propane	→ Levamfetamine
(-)-phenyl-methyl-morpholin	→ Phenmetrazine
(-)-*trans-delta*-9-tetrahydrocannabinol	→ Dronabinol
(-)-*trans*-Δ^9-tetrahidrocannabinol	→ Dronabinol
(-)-*trans*-Δ^9-tetrahydrocannabinol	→ Dronabinol
(-)-*α*-(3-hydroxy-17-morphinanyl)acetophenon	→ Levophenacyl-morphan
(-)-*α*-aminopropiofenona	→ Cathinone
(-)-*α*-aminopropiophenone	→ Cathinone
(-)-*α*-aminopropiophénone	→ Cathinone
(-)-*α*-methylphenethylamine	→ Levamfetamine
(-)-Δ^8-*trans*-tetrahydrocannabinol	→ Tetrahydro-cannabinol
(+)-(1*S*,2*R*)-1-benzyl-3-(dimethylamino)-2-methyl-1-phenylpropyl propionate	→ Dextropropoxyphene
(+)-(2*S*,3*S*)-3,4-dimethyl-2-phenylmorpholine	→ Phendimetrazine
(+)-(2*S*,3*S*)-3,4-dimetil-2-fenilmorfolina	→ Phendimetrazine
(+)-(2*S*,3*S*)-diméthyl-3,4 phényl-2 morpholine	→ Phendimetrazine
(+)-(3*R*,6*R*)-6-(dimethyl amino)-4,4-diphenyl-3-heptanol	→ Alphacetylmethadol
(+)-(3*R*,6*R*)-6-dimethyl amino-4,4-diphenyl-3-heptanol	→ Alphamethadol
(+)-(*R*)-*α*-[(*R*)-1-aminoethyl] benzyl alcohol	→ Cathine
(+)-(*S*)-*alfa*-[(*S*)-1-aminoetil]alcohol bencílico	→ Cathine
(+)-(*S*)-*alpha*-[(*S*)-1-aminoethyl]benzyl alcohol	→ Cathine
(+)-(*S*)-*alpha*-[(*S*)-1-amino éthyl-1] alcool benzylique	→ Cathine
(+)-(*S*)-*N*,*α*-dimethyl phenethylamine	→ Metamfetamine
(+)-(*S*)-*N*,*α*-diméthyl phénéthylamine	→ Metamfetamine
(+)-(*S*)-*N*,*α*-dimetil fenetilamina	→ Metamfetamine
(+)-(*S*)-*α*-[(*S*)-1-aminoethyl] benzyl alcohol	→ Cathine
(+)-(*S*)-*α*-[(*S*)-1-aminoéthyl-1] alcool benzylique	→ Cathine
(+)-(*S*)-*α*-[(*S*)-1-aminoetil] alcohol bencílico	→ Cathine
(+)-[Méthyl-2 oxo-4 diphényl-3,3 (pyrrolidinyl-1) butyl-4]-4 morpholine	→ Dextromoramide
(+)-1-(3-methyl-4-morpholino-2,2-diphenylbutyryl) pyrrolidine	→ Dextromoramide
(+)-1-(3-methyl-4-morpholino-2,2-diphenyl-butyryl)pyrrolidine	→ Dextromoramide
(+)-1-(*β*-methyl-*γ*-morpholino-*α*,*α*-diphenylbutyryl)-pyrrolidine	→ Dextromoramide
(+)-1,2-diphenyl-2-propionoxy-3-methyl-4-dimethylaminobutane	→ Dextropropoxyphene
(+)-1-[3-methyl-4-(4-morpholinyl)-1-oxo-2,2-diphenylbutyl]pyrrolidine	→ Dextromoramide
(+)-1-phenyl-2-methyl aminopropan	→ Metamfetamine
(+)-2,2-diphenyl-3-methyl-4-morpholinobutyryl pyrrolidine	→ Dextromoramide
(+)-2-amino-1-fenilpropano	→ Dexamfetamine
(+)-2-amino-1-phenyl propan-1-ol	→ Cathine
(+)-2-amino-1-phenyl propane	→ Dexamfetamine
(+)-2-aminopropylbenzene	→ Dexamfetamine
(+)-2-methylamino-1-phenylpropane	→ Metamfetamine
(+)-2-metilamino-1-fenilpropano	→ Metamfetamine
(+)-2-phenyl-3,4-dimethyltetrahydro-1,4-oxazin	→ Phendimetrazine
(+)-3,4-dimethyl-2-phenylmorpholin, -e	→ Phendimetrazine

(+)-3-methyl-4-morpholino-2,2-diphenyl-(1-pyrrolidinyl)-butanon	→ Dextromoramide
(+)-3-methyl-4-morpholino-2,2-diphenyl-1-(pyrrolidin-1-yl)-butan-1-on	→ Dextromoramide
(+)-3-metil-2,2-difenil-4-morfolino-butiril pirrolidina	→ Dextromoramide
(+)-3*β*-benzoyloxytropan-2*α*-carbonsäuremethylester	→ *d*-cocaine
(+)-3*β*-benzoyloxytropane-2*α*-carboxylic acid methyl ester	→ *d*-cocaine
(+)-4-(2-methyl-4-oxo-3,3-diphenyl-4-pyrrolidin-1-ylbutyl)morpholine	→ Dextromoramide
(+)-4-(dimethylamino)-3-methyl-1,2-diphenyl-2-butanol propionate	→ Dextropropoxyphene
(+)-4,4-diphenyl-6-piperidinoheptan-3-one hydrochloride	→ Dipipanone hydrochloride
(+)-4-[2-methyl-4-oxo-3,3-diphenyl-4-(1-pyrrolidinyl)butyl] morpholine	→ Dextromoramide
(+)-4-[2-methyl-4-oxo-3,3-diphenyl-4-(1-pyrrolidinyl)butyl] morpholine bitartrate	→ Dextromoramide tartrate
(+)-4-[2-metil-4-oxo-3,3-difenil-4-(1-pirrolidinil)butil] morfolina	→ Dextromoramide
(+)-4-dimethylamino-1,2-diphenyl-3-methyl-2-propionyloxybutane	→ Dextropropoxyphene
(+)-4-dimethylamino-3-methyl-1,2-diphenyl-2-propionyloxybutan	→ Dextropropoxyphene
(+)-4-dimethylamino-3-methyl-1,2-diphenyl-3-propionoxybutane	→ Dextropropoxyphene
(+)-4-dimethylamino-3-methyl-2-propionyloxy-1,2-diphenylbutan	→ Dextropropoxyphene
(+)-4-morpholino-3-methyl-2,2-diphenylbutyryl pyrrolidin	→ Dextromoramide
(+)-6-(dimethylamino)-4,4-diphenyl-3-heptanone	→ *d*-methadone
(+)-6-(dimetilamino)-4,4-difenil-3-heptanona	→ *d*-methadone
(+)-amino-2 phényl-1 propane	→ Dexamfetamine
(+)-amphetamine	→ Dexamfetamine
(+)-Cocaine	→ *d*-cocaine
(+)-diméthylamino-4 méthyl-3 diphényl-1,2 propionyloxy-2 butane	→ Dextropropoxyphene
(+)-diméthylamino-6 diphényl-4,4 heptanone-3	→ *d*-methadone
(+)-l-benzyl-3-(dimethylamino)-2-methyl-l-phenylpropyl propionat, -e	→ Dextropropoxyphene
(+)-méthylamino-2 phényl-1 propane	→ Metamfetamine
(+)-*N*-(2,2-diphenyl-3-methyl-4-morpholino-butyryl)pyrrolidin	→ Dextromoramide
(+)-*N*,*N*-diethyllysergamide	→ (+)-Lysergide
(+)-*N*,*N*-diéthyllysergamide	→ (+)-Lysergide
(+)-*N*,*N*-dietilisergamida	→ (+)-Lysergide
(+)-*N*,*α*-dimethylbenzen ethanamin, -e	→ Metamfetamine
(+)-*N*,*α*-dimethyl-*N*-(phenyl methyl)benzeneethamine	→ Benzfetamine
(+)-*N*,*α*-dimethyl phenethylamin, -e	→ Metamfetamine
(+)-*N*-benzyl-*N*,*α*-dimethyl phenethylamin, -e	→ Benzfetamine
(+)-*N*-benzyl-*N*,*α*-dimethyl phenethylamine hydrochloride	→ Benzfetamine hydrochloride
(+)-*N*-ethylamphetamine	→ Etilamfetamine
(+)-*N*-méthyl phényl-1 propanamine-2	→ Metamfetamine
(+)-norpseudoefedrina	→ Cathine
(+)-norpseudoephedrin, -e	→ Cathine
(+)-norpseudoéphedrine	→ Cathine
(+)-norpseudoephedrin hydrochlorid	→ Cathine hydrochloride
(+)-phényl-1 propanamine-2	→ Dexamfetamine
(+)-phenylisopropylmine	→ Dexamfetamine
(+)-propoxyphene	→ Dextropropoxyphene
(+)-*threo*-*α*-(1-aminoethyl) benzyl alcohol	→ Cathine
(+)-*α*-4-dimethylamino-3-methyl-1,2-diphenylbut-2-yl propionate	→ Dextropropoxyphene
(+)-*α*-methylbenzene ethanamine	→ Dexamfetamine
(+)-*α*-methylbenzenethamin	→ Dexamfetamine
(+)-*α*-methylphenäthylamin	→ Dexamfetamine
(+)-*α*-methylphenethylamine	→ Dexamfetamine
(+)-*α*-méthylphénéthylamine	→ Dexamfetamine
(+)-*α*-methylphenethylamine phosphate (1:1)	→ Dexamfetamine phosphate
(+)-*α*-methylphenethylamine sulfate (2:1)	→ Dexamfetamine sulfate
(+)-*α*-metilfenetilamina	→ Dexamfetamine
(±)-(*alpha*-méthylphénéthyl amino)-3 propionitrile	→ Fenproporex
(±)-(*α*-méthylphénéthyl amino)-3 propionitrile	→ Fenproporex
(±)-[méthyl-2 oxo-4 diphényl-3,3 (pyrrolidinyl-1)-4 butyl]-4 morpholine	→ Racemoramide
(±)-1-(3-methyl-4-morpholino-2,2-diphenylbutyryl) pyrrolidine	→ Racemoramide
(±)-1-(*p*-Methoxyphenyl)-2-aminopropane	→ *Para*-methoxy-amfetamine (PMA)
(±)-1-(*β*-methyl-*γ*-morpholino-*γ*,*γ*-diphenylbutyryl) pyrrolidine	→ Racemoramide

(±)-1,2,3,4,5,6-hexahydro-*cis*-6,11-dimethyl-3-(3-methylbutenyl)-2,6-methano-3-benzazocin-8-ol	→ Pentazocine
(±)-1,3-dimethyl-4-phenyl-4-piperidinol propionate (ester) hydrochloride	→ Alphaprodine hydrochloride
(±)-17-methylmorphinan-3-ol	→ Racemorphan
(±)-1-ethyl-4-methylamino-2,2-diphenylpentylacetate	→ Noracymethadol
(±)-2-(methylamino)-1-phenyl-propane	→ Metamfetamine racemate
(±)-2,5-dimethoxy-4-ethylamphetamine	→ 2,5-dimethoxy-4-ethylamfetamine (DOET)
(±)-2,5-dimethoxy amphetamine	→ 2,5-dimethoxy-amfetamine (DMA)
(±)-2,5-dimethoxy amphetamine hydrochloride	→ 2,5-dimethoxy-amfetamine hydrochloride
(±)-2,5-dimethoxy-α-methylphenethylamine	→ 2,5-dimethoxy-amfetamine (DMA)
(±)-2,5-dimetoxi-α-metilfenetilamina	→ 2,5-dimethoxy-amfetamine (DMA)
(±)-2-amino-1-fenilpropano	→ Amfetamine
(±)-2-amino-1-phenylpropane	→ Amfetamine
(±)-2-amino-1-phenylpropane (4-chlorophenoxy)acetate	→ Amfetamine (4-chlorophenoxy) acetate
(±)-2-dimethylamino-4,4-diphenylheptan-5-one	→ Methadone
(±)-2'-hydroxy-5,9-dimethyl-2-phenäthyl-6,7-benzomorphan	→ Phenazocine
(±)-3-(äthylmethylamino)-1,1-di-(2-thienyl)-but-l-en	→ Ethylmethyl-thiambutene
(±)-3-(α-fenetilamino) propionitrilo clorhidrato	→ Fenproporex hydrochloride
(±)-3,4,5-trimethoxy-α-methylphenethylamine	→ 3,4,5-trimethoxy-amfetamine (TMA)
(±)-3,4,5-trimetoxi-α-metilfenetilamina	→ 3,4,5-trimethoxy-amfetamine (TMA)
(±)-3,4-dimethyl-2-phenylmorpholin, -e	→ Phendimetrazine
(±)-3,4-methylenedioxy methamphetamine	→ 3,4-methylenedioxy-metamfetamine (MDMA)
(±)-3,4-methylenedioxy methamphetaminhydrochlorid	→ 3,4-methylenedioxy-metamfetamine hydrochloride
(±)-3-[(*alfa*-metilfenetil) amino]propionitrilo	→ Fenproporex
(±)-3-[(*alpha*-methylphenyl ethyl)amino]propionitrile	→ Fenproporex
(±)-3-[(α-methylphenethyl) amino]propionitrile	→ Fenproporex
(±)-3-[(α-metilfenetil)amino] propionitrilo	→ Fenproporex
(±)-3-diäthylamino-1,1-di-(2-thienyl)-but-1-en	→ Diethylthiambutene
(±)-3-hidroxi-*N*-metilmorfinán	→ Racemorphan
(±)-3-hydroksy-*N*-metyl-morfinan	→ Racemorphan
(±)-3-hydroxy-*N*-methylmorphinan	→ Racemorphan
(±)-3-idrossi-*N*-metilmorfinano	→ Racemorphan
(±)-3-methoxy-17-methylmorphinan	→ Racemethorphan
(±)-3-methoxy-*N*-methylmorphinan	→ Racemethorphan
(±)-3-methyl-4-morpholino-2,2-diphenyl-1-(pyrrolidin-1-yl)-butan-1-on	→ Racemoramide
(±)-3-metil-2,2-difenil-4-morfolinbutirilpirrolidina	→ Racemoramide
(±)-3-metoksy-*N*-metylmorfinan	→ Racemethorphan
(±)-3-metoxi-*N*-metilmorfinán	→ Racemethorphan
(±)-3-metyl-2,2-difenyl-4-morfolinobutyrylpyrrolidin	→ Racemoramide
(±)-4-(2-methyl-4-oxo-3,3-diphenyl-4-pyrrolidin-1-ylbutyl)morpholine	→ Racemoramide
(±)-4,4-diphenyl-6-morpholino-heptanon-3	→ Phenadoxone
(±)-4,4-diphenyl-6-piperidinoheptan-3-one	→ Dipipanone
(±)-4-[2-methyl-4-oxo-3,3-diphenyl-4-(1-pyrrolidinyl)butyl] morpholine	→ Racemoramide
(±)-4-[2-metil-4-oxo-3,3-difenil-4-(1-pirrolidinil)butil]morfolina	→ Racemoramide
(±)-4-bromo-2,5-dimethoxy-α-methylbenzene ethanamine	→ Brolamfetamine (DOB)
(±)-4-bromo-2,5-dimethoxy-α-methylphenethylamine	→ Brolamfetamine (DOB)
(±)-4-bromo-2,5-dimetoxi-α-metilfenetilamina	→ Brolamfetamine (DOB)
(±)-4-ethyl-2,5-dimethoxy-α-methylphenethylamine	→ 2,5-dimethoxy-4-ethylamfetamine (DOET)
(±)-4-etil-2,5-dimetoxi-α-metilfenetilamina	→ 2,5-dimethoxy-4-ethylamfetamine (DOET)
(±)-4-methoxy-alpha-methylbenzeneethanamine	→ *Para*-methoxy-amfetamine (PMA)
(±)-4-methoxyamphetamine	→ *Para*-methoxy-amfetamine (PMA)
(±)-4-morpholino-3-methyl-2,2-diphenylbutyryl pyrrolidin	→ Racemoramide
(±)-6-(methylamino)-4,4-diphenyl-3-heptanol acetate	→ Noracymethadol
(±)-6-dimethylamino-4,4-diphenylheptan-3-on, -e	→ Methadone
(±)-6-dimethylamino-4,4-diphenylheptanon-3	→ Methadone
(±)-9α-methylmorphinan-3-ol	→ Racemorphan
(±)-*alfa*-3-acetoxi-6-metilamino-4,4-difenilheptano	→ Noracymethadol
(±)-*alpha*-3-acetoxy-6-methylamino-4,4-diphenylheptane	→ Noracymethadol

(±)-*alpha*-acétoxy-3 méthylamino-6 diphényl-4,4 heptane	→ Noracymethadol
(±)-*alpha*-methyl-3,4-(methylenedioxy) phenethylamine	→ 3,4-methylenedioxy-metamfetamine (MDMA)
(±)-amine-2 phényl-1 propane	→ Amfetamine
(±)-amino-2 phényl-1 propanol	→ Cathine
(±)-bromo-4-diméthoxy-2,5 *α*-méthylphénéthylamine	→ Brolamfetamine (DOB)
(±)-*cis*-1,3-dimethyl-4-phenyl-4-piperidyl propionate	→ Alphaprodine
(±)-*cis*-2-amino-4-methyl-5-phenyl-2-oxazoline	→ 4-methylaminorex
(±)-*cis*-2-amino-4-metil-5-fenil-2-oxazolina	→ 4-methylaminorex
(±)-*cis*-3-methylfentanyl	→ 3-methylfentanyl
(±)-*cis*-4,5-dihidro-4-metil-5-fenil-2-oxazolamina	→ 4-methylaminorex
(±)-*cis*-4,5-dihydro-4-methyl-5-phenyl-2-oxazolamine	→ 4-methylaminorex
(±)-*cis*-amino-2 méthyl-4 phényl-5 oxazoline-2	→ 4-methylaminorex
(±)-*cis*-dihydro-4,5 méthyl-4 phényl-5 oxazolamine-2	→ 4-methylaminorex
(±)-*cis*-*N*-[1-(2-hydroxy-2-phenylethyl)-3-methyl-4-piperidyl]-*N*-phenyl propanamid, -e	→ *Beta*-hydroxy-3-methylfentanyl
(±)-*cis*-*N*-[3-methyl-1-(2-phenylethyl)-4-piperidyl]-*N*-phenylpropanamide	→ 3-methylfentanyl
(±)-deoxyephedrine	→ Metamfetamine racemate
(±)-diméthoxy-2,5 *α*-méthylphénéthylamine	→ 2,5-dimethoxy-amfetamine (DMA)
(±)-essigsäure-(1-ethyl-4-methyl-amino-2,2-diphenyl-pentyl)-ester	→ Noracymethadol
(±)-éthyl-4 diméthoxy-2,5 *α*-méthylphénéthylamine	→ 2,5-dimethoxy-4-ethylamfetamine (DOET)
(±)-ethyl-*trans*-2-(dimethylamino)-1-phenyl-3-cyclohexen-1-carboxylate hydrochloride	→ Tilidine hydrochloride
(±)-ethyl-*trans*-2-(dimethylamino)-1-phenyl-3-cyclohexene-1-carboxylate	→ Tilidine
(±)-ethyl-*trans*-2-dimethylamino-1-phenylcyclohex-3-ene-1-carboxylate	→ Tilidine
(±)-etil-*trans*-2-(dimetil amino)-1-fenil-3-ciclo hexeno-1-carboxilato	→ Tilidine
(±)-hydroxy-3 *N*-méthyl morphinane	→ Racemorphan
(±)-l,3*α*-dimethyl-4-phenyl-4*α*-piperidyl propionate	→ Alphaprodine
(±)-l,3*α*-dimethyl-4-phenyl-4*α*-propionyloxypiperidin	→ Alphaprodine
(±)-methamphetamine	→ Metamfetamine racemate

(±)-méthoxy-3 *N*-méthylmorphinane	→ Racemethorphan
(±)-*N* éthyl-*alpha*-méthyl(méthylènedioxy)-3,4 phénéthylamine	→ *N*-ethyl MDA
(±)-*N* éthyl-*α*-méthyl (méthylènedioxy)-3,4 phénéthylamine	→ *N*-ethyl MDA
(±)-*N*-(2,2-diphenyl-3-methyl-4-morpholino-butyryl)-pyrrolidin	→ Racemoramide
(±)-*N*,*α*-diméthyl (méthylènedioxy)-3,4 phénéthylamine	→ 3,4-methylenedioxy-metamfetamine (MDMA)
(±)-*N*,*α*-dimethyl-3,4-(methylenedioxy)phenethy lamine	→ 3,4-methylenedioxy-metamfetamine (MDMA)
(±)-N,*α*-dimethyl-3,4-(methylenedioxy)phenethy lamine	→ Tenamfetamine (MDA)
(±)-*N*,*α*-dimethylphenethylamine	→ Metamfetamine racemate
(±)-*N*,*α*-diméthylphénéthylamine	→ Metamfetamine racemate
(±)-*N*,*α*-dimetil-3,4-(metilendioxi)fenetilamina	→ 3,4-methylenedioxy-metamfetamine (MDMA)
(±)-*N*,*α*-dimetilfenetilamina	→ Metamfetamine racemate
(±)-*N*-[*alfa*-metil-3,4-(metilenedioxi)fenetil]hidr oxilamina	→ *N*-hydroxy MDA
(±)-*N*-[*alpha*-méthyl (méthylènedioxy)-3,4 phénéthyl]hydroxylamine	→ *N*-hydroxy MDA
(±)-*N*-[*alpha*-methyl-3,4-(methylenedioxy)phenethy l]hydroxylamine	→ *N*-hydroxy MDA
(±)-*N*-[*α*-méthyl (méthylènedioxy)-3,4 phénéthyl]hydroxylamine	→ *N*-hydroxy MDA
(±)-*N*-[*α*-methyl-3,4-(methylenedioxy)phenethy l]hydroxylamine	→ *N*-hydroxy MDA
(±)-*N*-[*α*-metil-3,4-(metilene dioxi)fenetil]hidroxilamina	→ *N*-hydroxy MDA
(±)-*N*-2-cianoetilamfetamina	→ Fenproporex
(±)-*N*-2-cyanoethyl amphetamine	→ Fenproporex
(±)-*N*-äthyl-*N*-l-dimethyl-3,3-di-(2-thienyl)-2-propenylamin	→ Ethylmethyl-thiambutene
(±)-*N*-ethyl-*alpha*-methyl-3,4-(methylenedioxy) phenethylamine	→ *N*-ethyl MDA
(±)-*N*-ethyl-*N*-methyl-4,4-di-2-thienyl-3-buten-2-amin	→ Ethylmethyl-thiambutene
(±)-*N*-ethyl-*α*-methyl-3,4-(methylenedioxy)phenethy lamine	→ *N*-ethyl MDA
(±)-*N*-etil-*alfa*-metil-3,4-(metilenedioxi) fenetilamina	→ *N*-ethyl MDA
(±)-*N*-etil-*α*-metil-3,4-(metilenedioxi) fenetilamina	→ *N*-ethyl MDA
(±)-*N*-*N*-diäthyl-1-methyl-3,3-di-(2-thienyl)-2-propenylamin	→ Diethylthiambutene

(±)-norephedrine	→ Cathine
(±)-phényl-1 propanamine-2	→ Amfetamine
(±)-*p*-methoxyamphetamine	→ *Para*-methoxy-amfetamine (PMA)
(±)-*p*-methoxy-*α*-methyl phenylethylamine	→ *Para*-methoxy-amfetamine (PMA)
(±)-*trans*-3-methyl-2-phenyl-morpholine	→ Phenmetrazine
(±)-*trans*-3-methylfentanyl	→ 3-methylfentanyl
(±)-*trans*-diméthylamino-2 phényl-1 cyclohexène-3 carboxylate-1 d'éthyle	→ Tilidine
(±)-*trans*-*N*-[3-methyl-1-(2-phenylethyl)-4-piperidyl]-*N*-phenylpropanamide	→ 3-methylfentanyl
(±)-*trans*-tetrahydro-3-methyl-2-phenyl-1,4-oxazine	→ Phenmetrazine
(±)-*trans*-tilidine	→ Tilidine
(±)-triméthoxy-3,4,5 *α*-méthylphénéthylamine	→ 3,4,5-trimethoxy-amfetamine (TMA)
(±)-*α*-3-acetoxi-6-metil amino-4,4-difenilheptano	→ Noracymethadol
(±)-*α*-3-acetoxy-6-methyl amino-4,4-diphenyl heptane	→ Noracymethadol
(±)-*α*-acétoxy-3 méthyl amino-6 diphényl-4,4 heptane	→ Noracymethadol
(±)-*α*-methyl-3,4-(methylene dioxy)phenethylamine	→ Tenamfetamine (MDA)
(±)-*α*-methylbenzene ethanamine	→ Amfetamine
(±)-*α*-methylphenäthylamin	→ Amfetamine
(±)-*α*-methylphenethylamine	→ Amfetamine
(±)-*α*-méthylphénéthylamine	→ Amfetamine
(±)-*α*-methylphenethylamine sulfate (2:1)	→ Amfetamine sulfate
(±)-*α*-metilfenetilamina	→ Amfetamine
(±)-*β*-1,3-dimethyl-4-phenyl-4*α*-piperidyl propionate	→ Betaprodine
(±)-*β*-1,3-dimethyl-4-phenyl-4*α*-propionyloxypiperidin	→ Betaprodine
(1,2,5-trimethyl-4-phenyl-4-piperidyl)propionat, -e	→ Trimeperidine
(1,3-dimethyl-4-phenyl azepan-4-yl)propionat	→ Proheptazine
(1-dimethylaminoäthyl)-1-äthoxy-1,1-diphenylacetat	→ Dimenoxadol
(1-ethinylcyclohexyl) carbamat	→ Ethinamate
(1-methyl-4-phenyl-4-piperidyl)propionat	→ MPPP
(1-phenethyl-4-phenyl-4-piperidyl)acetat	→ PEPAP
(1-phenylcyclohexyl) ethylamine	→ Eticyclidine
(1*R*,2*R*,3*S*,5*S*)-2-carboxy tropan-3-yl benzoate	→ Ecgonine benzoylester
(1*R*,2*R*,3*S*,5*S*)-2-methoxy carbonyl-tropan-3-yl benzoate	→ Cocaine
(1*R*,2*R*,3*S*,5*S*)-3-hydroxy tropane-2-carboxylic acid	→ Ecgonine
(1*S*,2*S*)-2-amino-1-phenylpropan-1-ol	→ Cathine
(2-dimenoxyethyl) [(ethoxy) (diphenyl)acetat]	→ Dimenoxadol
(2-dimethylamino)-1-ethoxy-1,1-diphenylacetat	→ Dimenoxadol
(2-imino-5-phenyl-4-oxazolidinonato) triaquonickel hydroxide	→ Pemoline nickel
(2-methyl-2-propylpropan-1,3-diyl)dicarbamat	→ Meprobamate
(2-*para*-chlorbenzyl)-1-diethylaminoethyl-5-nitrobenzimidazole	→ Clonitazene
(2-*para*-clorobencil)-1-dietilaminoetil-5-nitrobencimidazol	→ Clonitazene
(2*R**,6*R**,11*R**)-1,2,3,4,5,6-hexahidro-6,11-dimetil-3-(3-metil-2-butenil)-2,6-metano-3-benzazocin-8-ol	→ Pentazocine
(2*R**,6*R**,11*R**)-1,2,3,4,5,6-hexahydro-6,11-dimethyl-3-(3-methyl-2-butenyl)-2,6-methano-3-benzazocin-8-ol	→ Pentazocine
(2*R**,6*R**,11*R**)-1,2,3,4,5,6-hexahydro-6,11-dimethyl-3-(3-methyl-2-butenyl)-2,6-methano-3-benzazocin-8-ol hydrochloride	→ Pentazocine hydrochloride
(2*R**,6*R**,11*R**)-1,2,3,4,5,6-hexahydro-6,11-dimethyl-3-(3-methyl-2-butenyl)-2,6-methano-3-benzazocin-8-ol lactate	→ Pentazocine lactate
(2*R**,6*R**,11*R**)-1,2,3,4,5,6-hexahydro-6,11-dimethyl-3-(3-methylbut-2-enyl)-2,6-methano-3-benzazocin-8-ol	→ Pentazocine
(2*R**,6*R**,11*R**)-hexahydro-1,2,3,4,5,6 diméthyl-6,11 (méthyl-3 butène-2 yl)-3 méthano-2,6 benzazocine-3 ol-8	→ Pentazocine
(2*R*,6*R*,11*R*)-6,11-dimethyl-3-(3-methylbut-2-en-1-yl)-1,2,3,4,5,6-hexahydro-2,6-methano-3-benzazocin-8-ol	→ Pentazocine
(2*RS*,11b*SR*)-10-chlor-2-methyl-11b-phenyl-2,3,7,11b-tetrahydro[1,3] oxazolo[3,2-*d*][1,4]benzo diazepin-6(5*H*)-on	→ Oxazolam
(2*S*)-2-[(-)-(5*R*,6*R*,7*R*,14*S*)-9*α*-(cyclopropylmethyl)-4,5-epoxy-3-hydroxy-6-methoxy-6,14-ethanomorphinan-7-yl]-3,3-dimethyl-2-butanol	→ Buprenorphine
(2*S*)-2-[(-)-(5*R*,6*R*,7*R*,14*S*)-9*α*-cyclopropylmethyl-4,5-epoxy-3-hydroxy-6-methoxy-6,14-ethano morphinan-7-yl]-3,3-dimethylbutan-2-ol	→ Buprenorphine
(2*S*,3*R*)-(+)-4-(dimethyl amino)-3-methyl-1,2-	

diphenyl-2-butanol propionate (ester) hydrochloride	→ Dextropropoxyphene hydrochloride
(2*S*,3*R*)-3,4-dimethyl-2-phenylmorpholine *l*-(+)-tartrate (1:1)	→ Phendimetrazine bitartrate
(2*S*,3*S*)-2,3-dihydroxy butanedioic acid; *N*,*N*-dimethyl-2-[3-methyl-8-(4-methylphenyl)-1,7-diazabicyclo[4.3.0] nona-2,4,6,8-tetraen-9-yl]acetamide	→ Zolpidem tartrate
(2*S*,3*S*)-3,4-dimethyl-2-phenylmorpholin	→ Phendimetrazine
(2*S*-*trans*)-3,4-dimethyl-2-phenylmorpholin, -e	→ Phendimetrazine
(2*α*,6*α*,11*R**)-1,2,3,4,5,6-hexahydro-6,11-dimethyl-3-(3-methyl-2-butenyl)-2,6-methano-3-benzazocin-8-ol	→ Pentazocine
(3-allyl-1-methyl-4-phenyl-4-piperidyl)propionat	→ Allylprodine
(3-benzyloxy-4,5-epoxy-17-methylmorphin-7-en-6-yl tetradecanoate	→ Myrophine
(3-benzyloxy-4,5-epoxy-17-methylmorphin-7-en-6-yl)tetradecanoat	→ Myrophine
(3-benzyloxy-4,5-epoxy-*N*-methyl-7-morphinen-6-yl)tetradecanoat	→ Myrophine
(3-chlorpropyl)(1-phenylpropan-2-yl)azan	→ Mefenorex
(3-hydroxyphenyl)-1-methyl-4-piperidiläthylketon	→ Ketobemidone
(3*R**,4*R**)-1,3-dimethyl-4-phenyl-4-piperidinol propionate (ester)	→ Betaprodine
(3*R**,4*S**)-3-ethyl-1-methyl-4-phenyl-4-piperinol propionate (ester)	→ Alphameprodine
(3*R*,6*R*)-3-acetoxy-6-dimethylamino-4,4-diphenylheptane	→ Alphacetylmethadol
(3*R*,6*R*)-6-dimethylamino-4,4-diphenyl-3-heptanol acetate (ester)	→ Alphacetylmethadol
(3*R*,6*R*)-6-dimethylamino-4,4-diphenylheptan-3-ol	→ Alphamethadol
(3*RS**,4*RS**)-3-ethyl-1-methyl-4-phenyl-4-piperidinol propionate (ester)	→ Betameprodine
(3*S*,6*R*)-3-acetoxy-6-dimethylamino-4,4-diphenylheptane	→ Betacetylmethadol
(3*S*,6*R*)-6-dimethylamino-4,4-diphenylheptan-3-ol	→ Betamethadol
(4,5-epoxy-3-methoxy-17-methyl-6-morphinenyl)-acetat	→ Thebacon
(4,5*α*-epoxy-17-methylmorphin-7-en-3,6*α*-diyl)dinicotinat	→ Nicomorphine
(4,5*α*-epoxy-3-methoxy-17-methylmorphin-6-en-6-yl)acetat	→ Thebacon
(4,5*α*-epoxy-3-methoxy-17-methylmorphin-7-en-6*α*-yl)nicotinat	→ Nicocodine
(4,5*α*-epoxy-3-methoxy-17-methylmorphinan-6-ylidenaminooxy) essigsäure	→ Codoxime
(4,5*α*-epoxy-3-methoxy-17-methylmorphinan-6*α*-yl)acetat	→ Acetyldihydro-codeine
(4,5*α*-epoxy-3-methoxy-17-methylmorphinan-6*α*-yl)nicotinat	→ Nicodicodine
(4*aR*,5*S*,7*aR*,9*cS*)-4*a*,5,7*a*,8,9,9*c*-hexahydro-12-methyl-8,9*c*-imino ethanophenanthro[4,5-*bcd*]furan-3,5-diol monohydrate	→ Morphine
(4-chlorophenoxy)acetic acid with (±)-*α*-methylbenzene ethamine (1:1)	→ Amfetamine (4-chlorophenoxy) acetate
(5*α*,6*α*)-4,5-epoxy-17-methylmorphinan-3,6,14-triol	→ Hydromorphinol
(5*α*,6*α*)-7,8-didehydro-4,5-epoxy-17-methyl morphinan-3,6-diol diacetate (ester)	→ Heroin
(5*R*,6*R*,7*R*,14*R*)-4,5-epoxy-7-[(*R*)-2-hydroxypentan-2-yl] 6-methoxy-17-methyl-6,14-ethenomorphinan-3-ol	→ Etorphine
(5*R*,6*R*,7*R*,14*R*)-4,5*α*-epoxy-7*α*-[(R)-2-hydroxypentan-2-yl]-6-methoxy-17-methyl-6,14- ethano morphinan-3-ol	→ Dihydroetorphine
(5*R*,6*R*,7*R*,14*S*)-17-cyclopropylmethyl-4,5-epoxy-7-[(*S*)-2-hydroxy-3,3-dimethylbutan-2-yl]-6-methoxy-6,14-ethano morphinan-3-ol	→ Buprenorphine
(5*R*,6*S*)-4,5-epoxy-17-methylmorphin-7-en-3,6-diol	→ Morphine
(5*R*,6*S*)-4,5-epoxy-3,6-dihydroxy-17-methyl-morphinan-7-en-17-oxid	→ Morphine-*N*-oxide
(5*α*)-[[(4,5-epoxy-3-methoxy-17-methyl morphinan-6-ylidene) amino]oxy]acetic acid	→ Codoxime
(5*α*)-4,5-epoxy-3,14-dihydroxy-17-methylmorphinan-6-on, -e	→ Oxymorphone
(5*α*)-4,5-epoxy-3-hydroxy-5,17-dimethylmorphinan-6-one	→ Metopon
(5*α*)-7,8-didehydro-4,5-epoxy-3,14-dihydroxy-17-methylmorphinan-6-on	→ Oxymorphone
(5*α*,6*α*)-4,5-epoxy-17-methylmorphinan-3,6*α*-diol	→ Dihydromorphine
(5*α*,6*α*)-4,5-epoxy-3-methoxy 17-methyl morphinan-6-ol acetate (ester)	→ Acetyldihydro-codeine

(5*α*,6*α*)-7,8-didehydro-4,5-epoxy-17 methyl-morphinan-3,6-diol-17-oxid	→ Morphine-*N*-oxide
(5*α*,6*α*)-7,8-didehydro-4,5-epoxy-17-methyl-3-(phenylmethoxy) morphinan-6-ol	→ Benzylmorphine
(5*α*,6*α*)-7,8-didehydro-4,5-epoxy-17-methyl-3-(phenylmethoxy)morphinan-6-ol tetradecanoate (ester)	→ Myrophine
(5*α*,6*α*)-7,8-didehydro-4,5-epoxy-17-methylmorphinan-3,6-diol	→ Morphine
(5*α,6α*)-7,8-didehydro-4,5-epoxy-17-methyl morphinan-3,6-diol-di-3-pyridincarboxylat	→ Nicomorphine
(5*α*,6*α*)-7,8-didehydro-4,5-epoxy-3-methoxy-17-methylmorphinan-6-ol	→ Codeine
(5*α*,6*α*)-7,8-didehydro-4,5-epoxy-3-methoxy-17-methylmorphinan-6-ol-17-oxid	→ Codeine-*N*-oxide
(5*α,6α*)-7,8-didehydro-4,5-epoxy-morphinan-3,6-diol	→ Normorphine
(6-(2-chlorophenyl) -2,4-dihydro-2-(4-methylpiperazin-1-yl methylene) -8- nitro-1*H*-imidazo[1,2-*a*][1,4] benzodiazepin-1-one	→ Loprazolam
(6*aR*,10*aR*)-6,6,9-trimethyl-3-pentyl-6*a,*7,8,10*a*-tetrahydro-6*H*-benzo[*c*] chromen-1-ol	→ Dronabinol
(6*aR*,10*aR*)-6*a*,7,8,10*a*-tetrahidro-6,6,9-trimetil-3-pentil-6*H*-dibenzo[*b*,*d*] pirano-1-ol	→ Dronabinol
(6*aR*,10*aR*)-6*a*,7,8,10*a*-tetrahydro-6,6,9-trimethyl-3-pentyl-6*H*-dibenzo[*b*,*d*] pyran-1-ol	→ Dronabinol
(6*aR*,10*aR*)-tétrahydro-6*a*,7,8,10*a* triméthyl-6,6,9 pentyl-3 6*H*-dibenzo[*b*,*d*] pyranne ol-1	→ Dronabinol
(6-dimethylamino-4,4-diphenylheptan-3-yl)acetat	→ Acetylmethadol
(6-methylamino-4,4-diphenyl heptan-3-yl)acetat	→ Noracymethadol
(6*R*,7*R*,14*R*)-3-*O*-acetyl-7,8-dihydro-7-(1-hydroxy-1-methylbutyl)-6-*O*-methyl-6,14-ethenomorphine	→ Acetorphine
(6*R*,7*R*,14*R*)-7,8-dihydro-7-(1-hydroxy-1-methylbutyl)-6-*O*-methyl-6,14-ethenomorphine	→ Etorphine
(6*R*,7*R*,14*S*)-17-(cyclopropyl methyl)-7,8-dihydro-7-[(1*S*)-1-hydroxy-1,2,2-trimethyl propyl]-6-*0*-methyl-6,14-ethano-17-normorphine	→ Buprenorphine
(6*β*)-14-hydroxydihydro-6*β*-thebainol-4-methyl ether	→ Drotebanol
(8*β*)-9,10-didehydro-*N*,*N*-diethyl-6-methylergolin-8-carboxamid	→ (+)-Lysergide
(9*R*,13*R*,14*R*)-17-methyl-morphinan-3-ol	→ Levorphanol
(9*R*,13*R*,14*R*)-3-methoxy-17-methylmorphinan	→ Levomethorphan
(9*R*,13*R*,14*R*)-morphinan-3-ol	→ Norlevorphanol
(9*RS*,13*RS*,14*RS*)-17-methylmorphinan-3-ol	→ Racemorphan
(9*RS*,13*RS*,14*RS*)-3-methoxy-17-methyl morphinan	→ Racemethorphan
(Benzyloxy-2' éthyl)-1 phényl-4 pipéridine-(4) carboxylate d'éthyle	→ Benzethidine
(chloro-2 phényl)-3 méthyl-2 dihydro-3,4 quinazolinone-4	→ Mecloqualone
(Chloro-2 phényl)-5 éthyl-7 dihydro-1,3 méthyl-1 2*H*-thiéno[2,3-*e*]diazépine-1,4 one-2	→ Clotiazepam
(Chloro-2 phényl)-5 éthyl-7 méthyl-1 dihydro-1,3 2*H*-thiéno[2,3-*e*]diazépine-1,4 one-2	→ Clotiazepam
(Chloro-2 phényl)-5 nitro-7 dihydro-1,3 2*H*-benzodiazépine-1,4 one-2	→ Clonazepam
(Chloro-2 phényl)-6 [(méthyl-4 pipérazinyl-1)méthylène]-2 nitro-8 dihydro-2,4 1*H*-imidazo [1,2-*a*] benzodiazépine-[1,4] one-1	→ Loprazolam
(Cyano-3 diphénylpropyl-3,3)-1 (oxo-2 propionyl-3 benzimidazolinyl-1)-4 pipéridine	→ Bezitramide
(cyclohexène-l yl)-5 éthyl-5 perhydropyrimidinetrione-2,4,6	→ Cyclobarbital
(*d,l*)-4-Methoxyamphetamine	→ *Para*-methoxy-amfetamine (PMA)
(Diéthylamino)-2 propiophénone	→ Amfepramone
(Diéthylaminoéthyl)-1 *para*-éthoxybenzyl-2 nitrobenzimidazole-5	→ Etonitazene
(Diméthoxy-2,5 méthyl-4) phényl-1 propanamine-2	→ STP, DOM
(diméthyl-1,2 heptyl)-3 tétrahydro-7,8,9,10 triméthyl-6,6,9 6*H*-dibenzo [*b*,*d*]pyranne-1-ol	→ DMHP
(Diméthylamino)-6 méthyl-5 diphényl-4,4 hexanone-3	→ Isomethadone
(Diméthylamino-2 éthyl)-3 hydroxy-4 indol	→ Psilocine, Psilotsin
(Ethyl)(1-phenylpropan-2-yl)azan	→ Etilamfetamine
(Ethyl)(3-phenylbicyclo [2.2.1]heptan-2-yl)azan	→ Fencamfamin
(Ethyl)(methyl)(1-methyl-3,3-di-2-thienylallyl)azan	→ Ethylmethyl-thiambutene

(Ethyl)(phenylcyclohexyl) azan	→ Eticyclidine
(Fluoro-2 phényl)-5 méthyl-1 nitro-7 dihydro-1,3 2*H*-benzo[*e*]diazépine-1,4-one-2	→ Flunitrazepam
(Hydroxy-1 méthyl-1 butyl)-7*α* *endo*-étheno-6,14 tétrahydrooripavine	→ Etorphine
(Hydroxy-3 phényl)-4-méthyl-1 pipéridyl-4 éthylcetone	→ Ketobemidone
(Hydroxy-3' phényl-3' propyl)-1 phényl-4 piperidine carboxylate-4 d'éthyle	→ Phenoperidine
(Méthyl-1 phényl-2 éthyl) ammonium	→ Amfetamine
(Méthyl-4 phényl)-1 (pyrrolidinyl-1)-2 valérone	→ Pyrovalerone
(*N*-cyclopropylméthyl hydroxy-3 méthoxy-6 époxy-4,5 éthano-6,14 morphinanyl-7)-2 diméthyl-3,3 butanol-2	→ Buprenorphine
(*o*-chlorophényl)-5 dihydro-1,3 nitro-7 2*H*-benzodiazépine-1,4 one-2	→ Clonazepam
(*o*-chlorophényl)-5 éthyl-7 dihydro-1,3 méthyl-1 2*H*-thiéno[2,3-*e*]diazépine-1,4 one-2	→ Clotiazepam
(*o*-chlorophényl)-6 dihydro-2,4 [(méthyl-4 pipérazinyl-1)méthylène]-2 nitro-8 1*H*-imidazo[1,2-*a*]benzo diazépine[1,4] one-1	→ Loprazolam
(*o*-chlorphényl)-3 méthyl-2 (3*H*)quinazolinone-4	→ Mecloqualone
(*o*-fluorophényl)-5 dihydro-1,3 méthyl-1 nitro-7 2*H*-benzodiazépine-1,4 one-2	→ Flunitrazepam
(*para*-chlorbenzyl)-2 diéthylamino-1 éthyl nitrobenzimidazole-5	→ Clonitazene
(*p*-chlorbenzyl)-2 diéthylamino-1 éthyl nitrobenzimidazole-5	→ Clonitazene
(*p*-chlorophenoxy)acetic acid compound with amphetamine	→ Amfetamine (4-chlorophenoxy) acetate
(*p*-chlorophényl)-5 dihydro-2,5 3*H*-imidazo[2,1-*a*] isoindol ol-5	→ Mazindol
(*p*-éthoxybenzyl)-2 diéthylaminoéthyl-1 nitro-5 benzimidazole	→ Etonitazene
(Phényl-1 cyclohexyl)-1 pipéridine	→ Phencyclidine
(Phényl-1 cyclohexyl)-1 pyrrolidine	→ Rolicyclidine
(Phenylcarbamoyl)[3-(1-phenylpropan-2-yl)-1,2,3-oxadiazol-3-ium-5-yl] azanid	→ Mesocarb
(Phenylisopropyl)amine	→ Amfetamine
(*R*)-(methyl)(1-phenylpropan-2-yl)azan	→ Levometamfetamine
(*R*)-1-[3-methyl-4-(4-morpholinyl)-1-oxo-2,2-diphenylbutyl]pyrrolidine	→ Levomoramide
(*R*)-1-phenylpropan-2-ylazan	→ Levamfetamine
(*R*)-3-methyl-4-morpholino-2,2-diphenyl-1-(pyrrolidin-1-yl)butan-1-on	→ Levomoramide
(*R*)-*α*-methylbenzene ethanamine	→ Levamfetamine
(*R*,*S*)-(methyl)(1-phenyl propan-2-yl)azan	→ Metamfetamine racemate
(*R*,*S*)-3-(1-phenylpropan-2-ylamino)propanitril	→ Fenproporex
(*R*,*S*)-5-(Pentan-2-yl)-5-vinylbarbitursäure	→ Vinylbital
(R,S)-6-dimethylamino-4,4-diphenylheptan-3-on	→ Methadone
(*R*,*S*)-7-chlor-2-oxo-5-phenyl-2,3-dihydro-1*H*-1,4-benzodiazepin-3-carbonsäure	→ Clorazepate
(*R*,*S*)-7-chlor-5-(*o*-chlor phenyl)-1,3-dihydro-3-hydroxy-2*H*-1,4-benzodiazepin-2-on	→ Lorazepam
(*RS*)-1-(1,3-benzodioxol-5-yl)propan-2-ylazan	→ Tenamfetamine (MDA)
(*RS*)-1-(2,5-dimethoxy-4-methylphenyl)propan-2-ylazan	→ STP, DOM
(*RS*)-1-phenylpropan-2-ylazan	→ Amfetamine
(*RS*)-3-methyl-4-morpholino-2,2-diphenyl-1-(pyrrolidin-1-yl)butan-1-on	→ Racemoramide
(RS)-5-Ethyl-1-methyl-5-phenylbarbituric acid	→ Methylphenobarbital
(*RS*)-5-ethyl-5-(pentan-2-yl)barbitursäure	→ Pentobarbital
(*RS*)-7-chlor-3-hydroxy-1-methyl-5-phenyl-1,3-dihydro-2*H* -1,4-benzodiazepin-2-on	→ Temazepam
(*S*)-(-)-cathinone	→ Cathinone
(*S*)-(-)-cathinone hydrochloride	→ Cathinone hydrochloride
(*S*)-(+)-*β*-phenyl isopropylamine	→ Dexamfetamine
(*S*)-(methyl)(1-phenyl propan-2-yl)azan	→ Metamfetamine
(*S*)-1-[3-methyl-4-(4-morpholinyl)-1-oxo-2,2-diphenylbutyl]pyrrolidine	→ Dextromoramide
(*S*)-1-phenyl-2-propylamine	→ Dexamfetamine
(*S*)-1-phenylpropan-2-ylazan	→ Dexamfetamine
(*S*)-2-amino-1-phenyl-1-propanone	→ Cathinone
(*S*)-2-aminopropiophenone	→ Cathinone
(*S*)-*α*-methylbenzene ethanamine	→ Dexamfetamine
(*S*)-*α*-methylbenzene ethanamine sulfate	→ Dexamfetamine sulfate
(Triméthoxy-3,4,5 phényl)-2 éthylamine	→ Mescaline
(Triméthoxy-4,5,6 phényl)-2 méthyl-1 éthylamine	→ 3,4,5-trimethoxy-amfetamine (TMA)

(*Z*)-(6-(2-chlorophenyl) -2,4-dihydro-2-[(4-methyl-1-piperazinyl)methylene] -8-nitro-1*H*-imidazo[1,2-*a*] [1,4] benzodiazepin-1-one	→ Loprazolam
(*αS*,1*R*)-*α*-[2-(dimethyl amino)-1-methylethyl]-*α*-phenylphenethyl propionate compound with 2-naphthalene sulfonic acid (1:1), monohydrate	→ Dextropropoxyphene napsylate
[(2*R*,3*R*)-4-dimethylamino-3-methyl-1,2-diphenylbutan-2-yl]propionat	→ Dextropropoxyphene
[(3*R*,6*R*)-6-dimethylamino-4,4-diphenylheptan-3-yl]acetat	→ Alphacetylmethadol
[(3*RS*,4*RS*)-1,3-dimethyl-4-phenyl-4-piperidyl] propionat	→ Betaprodine
[(3*RS*,4*RS*)-3-ethyl-1-methyl-4-phenyl-4-piperidyl] propionat	→ Betameprodine
[(3*RS*,4*SR*)-1,3-dimethyl-4-phenyl-4-piperidinol propanoate (ester)	→ Alphaprodine
[(3*RS*,4*SR*)-3-ethyl-1-methyl-4-phenyl-4-piperidyl] propionat	→ Alphameprodine
[(3*RS*,4*SR*)-l,3-dimethyl-4-phenyl-4-piperidyl] propionat	→ Alphaprodine
[(3*S*,6*R*)-6-dimethylamino-4,4-diphenylheptan-3-yl] acetat	→ Betacetylmethadol
[(5*R*,6*S*)-4,5-epoxy-17-methylmorphin-7-en-3,6-diyl]diacetat	→ Heroin
[(*alpha*-méthylphénéthyl) amino]-2 éthyl]-7 théophylline	→ Fenetylline
[(diéthylamino)-2 éthyl]-3 indole	→ DET
[(Diméthylamino)-2 éthyl)-3 indole ol-4	→ Psilocine, Psilotsin
[(diméthylamino)-2-éthyl]-3-indole	→ DMT
[(*R*)-1,2-diphenylethyl] dimethylazan	→ Lefetamine
[(thiényl-2)-1 cyclohexyl]-1 pipéridine	→ Tenocyclidine
[(*α*-méthylphénéthyl)amino]-2 éthyl]-7 théophylline	→ Fenetylline
[[(4,5*α*-epoxy-3-methoxy-17-methylmorphinan-6-ylidene)amino]oxy]acetic acid	→ Codoxime
[1-(1,3-benzodioxol-5-yl) propan-2-yl](ethyl)azan	→ *N*-ethyl MDA
[1,4'-bipiperidine]-4'-carboxamide, 1'-(3-cyano-3,3-diphenylpropyl)-	→ Piritramide
[1*R*-(2-*endo*,3-*exo*)]-3-(benzoyloxy)-8-methyl-8-azabicyclo[3.2.1]octane-2-carboxylic acid methyl ester	→ *d*-cocaine
[1*R*-(*exo*,*exo*)]-3-(benzoyloxy)-8-methyl-8-azabicyclo[3.2.1]octane-2-carboxylic acid methyl ester	→ Cocaine
[1*R*-(*exo*,*exo*)]-3-(benzoyloxy)-8-methyl-8-azabicyclol	→ Ecgonine benzoylester
[1*R*-(*exo*,*exo*)]-3-hydroxy-8-methyl-8-azabicyclol [3.2.1]octane-2-carboxylic acid	→ Ecgonine
[1*R*-(*exo*,*exo*)]-8-methyl-3-[(1-oxo-3-phenyl-2-propenyl)oxy]-8-azabicyclol[3.2.1]octane-2-carboxylic acid methyl ester	→ Ecgonine cinnamoylmethyl-ester
[2-[2-(4-chlorbenzyl)-5-nitrobenzimidazol-1-yl] ethyl]diethylazan	→ Clonitazene
[2-[2-(4-ethoxybenzyl)-5-nitrobenzimidazol-1-yl] ethyl]diethylazan	→ Etonitazene
[2-imino-5-phenyl-4-oxazolidinonato(2-)] diaquocopper	→ Pemoline copper
[2-imino-5-phenyl-4-oxazolidinonato(2-)] diaquomagnesium	→ Pemoline magnesium
[3 (2 dimethylaminoethyl) indol 4 yl] dihydrogen phosphat	→ Psilocybine
[3-(2-dimethylaminoethyl) indol-4-yl]dihydrogen phosphat	→ Psilocybine
[4*α*,5*α*-epoxy-7*α*-[(*R*)-2-hydroxypentan-2-yl]-6-methoxy-17-methyl-6,14-ethenomorphinan-3-yl] acetat	→ Acetorphine
[5*α*,7*α*(*R*)]-3-(acetyloxy)-4,5-epoxy-6-methoxy-*α*,17-dimethyl-*α*-propyl-6,14-ethenomorphinan-7-methanol	→ Acetorphine
[5*α*,7*α*(*R*)]-4,5-epoxy-3-hydroxy-6-methoxy-*α*,17-dimethyl-*α*-propyl-6,14-ethenomorphinan-7-methanol	→ Etorphine
[5*α*,7*α*(*S*)]-17-(cyclopropyl methyl)-*α*-(1,1-dimethyl ethyl)-4,5-epoxy-18,19-dihydro-3-hydroxy-6-methoxy-*α*-methyl-6,14-etheno morphinan-7-methanol	→ Buprenorphine
[Hydroxy-1 (*R*) méthyl-1 butyl]-7 méthyl-O^6 *endo*étheno-6,14 dihydro-7,8 morphine	→ Etorphine
[*R*-(*R**,*R**)]-*β*-[2-(dimethylamino)propyl]-*α*-ethyl-*β*-phenylbenzene ethanol acetate	→ Alphacetylmethadol
[*R*-(*R**,*R**)]-*β*-[2-(dimethyl amino)propyl]-*α*-ethyl-*β*-phenylbenzen ethanol	→ Alphamethadol

[*S*-(*R**,*R**)]-*α*-[2-(dimethyl amino)-1-methylethyl]-*α*-phenyl benzeneethanol propanoate (ester)	→ Dextropropoxyphene
[*S*-(*R**,*S**)]-*β*-[2-(dimethyl amino)-propyl]-*α*-ethyl-*β*-phenylbenzen ethanol	→ Betamethadol
[*S*-(*R**,*S**)]-*β*-[2-(dimethyl amino)propyl]-*α*-ethyl-*β*-phenylbenzenethanol acetate (ester)	→ Betacetylmethadol
[*β*-(*p*-aminophényl) éthyl]-1 phényl-4 carbéthoxy-4 pipéridine	→ Anileridine

- NUM -

1 C 50	→ Ethylmethyl-thiambutene
1-(1-fenilciclohexil) piperidina	→ Phencyclidine
1-(1-fenilciclohexil) pirrolidina	→ Rolicyclidine
1-(1-methyl-2-phenylethyl)-4-(*N*-propanilido) piperidine	→ *Alpha*-methyl-fentanyl
1-(1-phenylcyclohexyl) piperidin	→ Phencyclidine
1-(1-phenylcyclohexyl) piperidine	→ Phencyclidine
1-(1-phenylcyclohexyl) piperidine HCl	→ Phencyclidine hydrochloride
1-(1-phenylcyclohexyl) piperidine hydrochloride	→ Phencyclidine hydrochloride
1-(1-phenylcyclohexyl) pyrrolidin	→ Rolicyclidine
1-(1-phenylcyclohexyl) pyrrolidine	→ Rolicyclidine
1-(1-pyrrolidinyl)butyl *p*-tolyl ketone	→ Pyrovalerone
1-(1-thien-2-ylcyclohexyl) piperidine	→ Tenocyclidine
1-(2,5-dimethoxy-4-methylphenyl)-2-propylamine	→ STP, DOM
1-(2,5-dimethoxyphenyl) propan-2-ylazan	→ 2,5-dimethoxy-amfetamine (DMA)
1-(2-anilinoethyl)-4-phenyl-isonipecotic acid ethyl ester	→ Anileridine
1-(2-bensyloksyetyl)-4-fenylpiperidin-4-karboksylsyre-etylester	→ Benzethidine
1-(2-bensyloxietyl)-4-fenylpiperidin-4-karbonsyre-etylester	→ Benzethidine
1-(2-benzyloxyaethyl)-4-phenyl-piperidin-4-carbonsäureaethylester	→ Benzethidine
1-(2-benzyloxyethyl)-4-phenyl-isonipecotic acid ethyl ester	→ Benzethidine
1-(2-benzyloxyethyl)-4-phenylpiperidine-4-carboxylic acid ethyl ester	→ Benzethidine
1-(2'-diaethylaminoaethyl)-2-(4'-aethoxybenzyl)-5-nitrobenzimidazol	→ Etonitazene
1-(2'-diethylaminoaethyl)-2-(4'-chlorbenzyl)-5-nitrobenzimidazol	→ Clonitazene
1-(2-diethylaminoethyl)-2-(4-ethoxy-benzyl)-5-nitrobenzimidazole	→ Etonitazene
1-(2-diethylaminoethyl)-2-*p*-ethoxybenzyl-5-nitrobenzimidazole	→ Etonitazene
1-(2-fenetil)-4-(*N*-propionil-anilino)-piperidina	→ Fentanyl
1-(2-hydroxy-3-methoxy-3-phenylpropyl)-4-(2-methoxy-2-phenylethyl) piperazine	→ Zipeprol
1-(2-hydroxyethoxyethyl)-4-phenyl-4-carbethoxy piperidine	→ Etoxeridine
1-(2-methoxy-2-phenylethyl)-4-(2-hydroxy-3-methoxy-3-phenylpropyl)piperazine	→ Zipeprol
1-(2-methoxycarboniyl ethyl)-4-(phenylpropionyl amino)-piperidine-4-carboxylic acid methyl ester	→ Remifentanil
1-(2-morfolinoetyl)-4-fenylpiperidin-4-karboksylsyreetylester	→ Morpheridine
1-(2-morpholinoethyl)-4-phenylisonipecotic acid ethyl ester	→ Morpheridine
1-(2'-morpholinoethyl)-4-phenylpiperidine-4-carboxylate	→ Morpheridine
1-(2-morpholinoethyl)-4-phenylpiperidine-4-carboxylic acid ethyl ester	→ Morpheridine
1-(2-phenaethyl)-4-*N*-(*N*-propionyl-anilino) piperidin	→ Fentanyl
1-(2-phenäthyl)-4-(*N*-phenyl-*N*-propionyl)-amino piperidin	→ Fentanyl
1-(2'-phenethyl)-4(*N'*-phenyl-*N'*-propionyl)-amino piperidin	→ Fentanyl
1-(2-phenylethyl)-3-methyl-4-(*N*-propananilide) piperidine	→ 3-methylfentanyl
1-(2-phenylethyl)-4-(*N*-propionyl-anilino)-piperidine	→ Fentanyl
1-(2-phenylethyl)-4-phenyl-4-acetyloxypiperidine	→ PEPAP
1-(2-tetrahydrofurfuryloksy etyl)-1,4-fenylpiperidin-4-karboksylsyreetyl-ester	→ Furethidine
1-(2-tetrahydrofurfuryloxi etyl)-4-fenyl-piperidin-4-karbonsyreetylester	→ Furethidine
1-(2'-tetrahydrofurfuryloxy-aethyl)-4-phenyl-piperidin-4-carbonsäure-aethylester	→ Furethidine
1-(2-tetrahydrofurfuryloxy ethyl)-4-phenylpiperidine-4-carboxylic acid ethyl ester	→ Furethidine

1-(2-tetrahydrofurfuryloxy ethyl)-4-phenylpiperidine-4-carboxylic acid ethyl ester	→ Furethidine
1-(2'-tetrahydrofurfuryloxy ethyl)-norpethidine	→ Furethidine
1-(3,3-diphenyl-3-cyano propyl)-4-phenylperidine-4-carboxylic acid ethyl ester	→ Diphenoxylate
1-(3,3-diphenyl-3-cyano propyl)-4-piperidino-4-piperidinecarboxamide	→ Piritramide
1-(3',3'-diphenyl-3'-cyano-propyl)-4-piperidyl-(1")-piperidin-4-carbon säureamid	→ Piritramide
1-(3,4,5-trimethoxyphenyl) propan-2-ylazan	→ 3,4,5-trimethoxy-amfetamine (TMA)
1-(3,4-methylenedioxy phenyl)-2-ethylamino propane	→ *N*-ethyl MDA
1-(3,4-methylenedioxy phenyl)-2-hydroxyamino propane	→ *N*-hydroxy MDA
1-(3,4-methylenedioxy phenyl)-*N*-methylamino propane	→ 3,4-methylenedioxy-metamfetamine (MDMA)
1-(3-anilinopropyl)-4-phenyl-isonipecotic acid ethyl ester	→ Piminodine
1-(3-ciano-3,3-difenilpropil)-4-(2-oxo-3-propionil-1-bencimidazolinil) piperidina	→ Bezitramide
1'-(3-cyan-3,3-diphenyl propyl)[1,4'-bipiperidin-4'-carboxamid	→ Piritramide
1-(3-cyan-3,3-diphenyl propyl)-4-(1-piperidino)-piperidin-4-carbonamid	→ Piritramide
1-(3'-cyan-3',3'-diphenylpropyl)-4-(1-piperidino)-piperidin-4-carbonsäureamid	→ Piritramide
1-(3-cyan-3,3-diphenyl propyl)-4-phenyl-4-piperidincarbonsäure	→ Difenoxin
1-(3'cyan-3',3'-diphenyl propyl)-4-phenyl-piperidin-4-carbonsäure-aethylester	→ Diphenoxylate
1-(3-cyano-3,3-difenyl propyl)-4-fenyl-piperidin-4-karboksylsyre-etylester	→ Diphenoxylate
1-(3-cyano-3,3-difenyl propyl)-4-fenyl-piperidin-4-karbonsyreetylester	→ Diphenoxylate
1-(3-cyano-3,3-difenyl propyl)-4-piperidino piperidyl-4-karboxamid	→ Piritramide
1'-(3-cyano-3,3-diphenyl propyl)[1,4'-bipiperidine]-4'-carboxamide	→ Piritramide
1-(3-cyano-3,3-diphenyl propyl)-4-(1-piperidino) piperidine-4-carboxylic acid amide	→ Piritramide
1-(3-cyano-3,3-diphenyl propyl)-4-(2-oxo-3-propionylbenzimida zolin-1-yl)piperidine	→ Bezitramide
1-(3-cyano-3,3-diphenylpropyl)-4-phenyl-4-piperidinecarboxylic acid	→ Difenoxin
1-(3-cyano-3,3-diphenyl propyl)-4-phenylisoni pecotic acid ethyl ester	→ Diphenoxylate
1-(3-cyano-3,3-diphenyl propyl)-4- phenyl-isoni pecotic acid ethyl ester	→ Diphenoxylate
1-(3-cyano-3,3-diphenyl propyl)-4-phenylpiperidin-4-carbonsäure	→ Difenoxin
1-(3-cyano-3,3-diphenyl propyl)-4-phenylpiperidin-4-carbonsäureaethylester	→ Diphenoxylate
1-(3-cyano-3,3-diphenyl-propyl)-4-phenyl piperidine-4-carboxylic acid	→ Difenoxin
1-(3-cyano-3,3-diphenyl propyl)-4-phenyl piperidine-4-carboxylic acid ethyl ester	→ Diphenoxylate
1-(3-cyano-3,3-diphenyl propyl)-4-piperid-1-ylpiperidine-4-carboxamide	→ Piritramide
1-(3-cyano-3,3-diphenylpropyl)-4-piperidinopiperidin-4-carboxamide	→ Piritramide
1-(3-fenylaminopropyl)-4-fenylpiperidin-4-karbonsyreetylester	→ Piminodine
1-(3-hydroksy-3-fenylpropyl)-4-fenyl-piperidin-4-karboksylsyreetylester	→ Phenoperidine
1-(3-hydroxy-3-phenylpropyl)-4-phenylisonipecotic acid ethyl ester	→ Phenoperidine
1-(3-hydroxy-3-phenylpropyl)-4-phenylpiperidin-4-carbonsäureäthylester	→ Phenoperidine
1-(3-hydroxy-3-phenylpropyl)-4-phenylpiperidine-4-carboxylic acid ethyl ester	→ Phenoperidine
1-(3-hydroxy-3-phenylpropyl)-4-phenylpiperidinecarboxyli c acid (4) ethyl ester	→ Phenoperidine
1-(3-indolylmethyl) propylamin, -e	→ Etryptamine
1-(3-methyl-4-morpholino-2,2-diphenylbutyryl) pyrrolidine	→ Dextromoramide
1-(3-phenylaminopropyl)-4-phenylisonipecotic acid ethyl ester	→ Piminodine

1-(3'-phenylaminopropyl)-4-phenylpiperidin-4-carbonsäureaethylester	→ Piminodine
1-(3-phenylaminopropyl)-4-phenylpiperidine-4-carboxylic acid ethyl ester	→ Piminodine
1-(4-ethyl-2,5-dimethoxyphenyl)propan-2-ylazan	→ 2,5-dimethoxy-4-ethylamfetamine (DOET)
1-(4-methoxybenzyl) ethylamine	→ *Para*-methoxy-amfetamine (PMA)
1-(4-methoxyphenyl)-2-propanamine	→ *Para*-methoxy-amfetamine (PMA)
1-(4-methoxyphenyl)propan-2-ylazan	→ *Para*-methoxy-amfetamine (PMA)
1-(4-methylphenyl)-2-(1-pyrrolidinyl)-1-pentanone	→ Pyrovalerone
1-(7-methoxy-1,3-benzo dioxol-5-yl)propan-2-ylazan	→ 5-methoxy-3,4-methylenedioxy-amfetamine (MMDA)
1-(cyclopropylmethyl)-5-phenyl-7-chloro-1*H*-1,4-benzodiazepin-2(3*H*)-one	→ Prazepam
1-(*p*-amino-phenaethyl)-4-phenyl-piperidin-4-carbonsäure-aethylester	→ Anileridine
1-(*p*-aminophenäthyl)-4-phenylpiperidin-4-carbonsäureähylester	→ Anileridine
1-(*p*-aminophenethyl)-4-phenylisonipecotic acid ethyl ester	→ Anileridine
1-(*p*-aminophenethyl)-4-phenyl-piperidine-4-carboxylic acid ethyl ester	→ Anileridine
1-(*p*-tolyl)-1-oxo-2-pyrrolidino-*n*-pentane	→ Pyrovalerone
1-(*p*-tolyl)-2-pyrrolidino-1-pentanone	→ Pyrovalerone
1-(tetrahydrofurfuryloxy ethyl)-4-phenylpiperidine-4-carboxylate	→ Furethidine
1-(*β*-diethylaminoethyl)-2-*p*-chlorobenzyl-5-nitrobenzimidazole	→ Clonitazene
1-(*γ*-cyano- *γ*,*γ*-diphenyl propyl)-4-piperidino-piperidin-4-carbonsäureamid	→ Piritramide
1,1-difenil-dimetilaminoetil-butanona-2	→ Normethadone
1,1-dimethyl-2-phenyl ethylamine	→ Phentermine
1,1-diphenyl-1-(2-dimethyl aminoethyl)-2-butanone	→ Normethadone
1,1-diphenyl-1-(2-dimethyl aminopropyl)-2-butanone	→ Methadone
1,1-diphenyl-1-(2-dimethyl aminopropyl)-2-butanone hydrochloride	→ Methadone
1,1-diphenyl-1-(dimethyl-aminoisopropyl) butanone-2	→ Isomethadone
1,1-diphenyl-1-(*β*-dimethyl amino-propyl)-butanone-2	→ Methadone
1,1-diphenyl-1-dimethyl amino-ethyl-2-butanone	→ Normethadone
1,1-diphenyl-1-dimethyl-aminoethylbutanon-2	→ Normethadone
1,1-diphenyl-2-methyl-3-morpholinopropan-1-carbonsäure	→ Moramide intermediate
1,1-diphenyl-2-methyl-3-morpholinopropane carboxylic acid	→ Moramide intermediate
1,2,3,3*a*,8,9-hexahidro-5-hidroxi-2*α*-[1(*R*)-hidroxi-1-metilbutil]-3-metoxi-12-metil-3,9*a*-eteno-9,9*b*-iminoetanofenantro-[4,5-*bcd*]-furano	→ Etorphine
1,2,3,3*a*,8,9-hexahydro-5-hydroxy-2*α*-[1(*R*)-hydroxy-1-methylbutyl]-3-methoxy-12-methyl-3,9*a*-etheno-9,9*b*-iminoethano phenanthro-[4,5-*bcd*]-furan	→ Etorphine
1,2,3,4,5,6-hexahidro-6,11-dimetil-3-(3-metil-2-butenil)-2,6-metano-3-benzazocin-8-ol	→ Pentazocine
1,2,3,4,5,6-hexahidro-8-hidroxi-3,6,11-trimetil-2,6-metano-3-benzazocina	→ Metazocine
1,2,3,4,5,6-hexahidro-8-hidroxi-6,11-dimetil-3-fenetil-2,6-metano-3-benzazocina	→ Phenazocine
1,2,3,4,5,6-hexahydro-2,6-dimethano-3,6,11-trimethyl-3-benzazocin-8-ol	→ Metazocine
1,2,3,4,5,6-hexahydro-3,6,11-trimethyl-2,6-methano-3-benzazocin-8-ol	→ Metazocine
1,2,3,4,5,6-hexahydro-3,6,11-trimethyl-2,6-methanobenzazocin-8-ol	→ Metazocine
1,2,3,4,5,6-hexahydro-6,11-dimethyl-3-(3-methyl-2-butenyl)-2,6-methano-3-benzazocin-8-ol	→ Pentazocine
1,2,3,4,5,6-hexahydro-6,11-dimethyl-3-(3-methyl-2-butenyl)-2,6-methano-3-benzazocin-8-ol hydrochloride	→ Pentazocine hydrochloride
1,2,3,4,5,6-hexahydro-6,11-dimethyl-3-(3-methyl-2-butenyl)-2,6-methano-3-benzazocin-8-ol lactate	→ Pentazocine lactate
1,2,3,4,5,6-hexahydro-6,11-dimethyl-3-(3-methylbut-2-enyl)-2,6-methano-3-benzazocin-8-ol	→ Pentazocine
1,2,3,4,5,6-hexahydro-6,11-dimethyl-3-phenäthyl-2,6-methano-3-benzazocin-8-ol	→ Phenazocine
1,2,3,4,5,6-hexahydro-6,11-dimethyl-3-phenethyl-2,6-methano-3-benzazocin-8-ol	→ Phenazocine

1,2,3,4,5,6-hexahydro-8-hydroxy-2,6-methano-6,11-dimethyl-3-phenethyl-3-benzazocine	→ Phenazocine
1,2,3,4,5,6-hexahydro-8-hydroxy-3,6,11-trimethyl-2,6-methano-3-benzazocine	→ Metazocine
1,2,3,4,5,6-hexahydro-8-hydroxy-6,11-dimethyl-3-(3-methylbut-2-enyl)-2,6-methano-3-benzazocine	→ Pentazocine
1,2,3,4,5,6-hexahydro-8-hydroxy-6,11-dimethyl-3-(3-methylbut-2-enyl)-2,6-methano-3-benzazocinium chloride	→ Pentazocine hydrochloride
1,2,3,4,5,6-hexahydro-8-hydroxy-6,11-dimethyl-3-(3'-methyl-D^2-butenyl)-2,6-methano-3-benzazocin	→ Pentazocine
1,2,3,4,5,6-hexahydro-8-hydroxy-6,11-dimethyl-3-phenethyl-2,6-methano-3-benzazocine	→ Phenazocine
1,2,3,4,5,6-hexahydro-8-hydroxy-6,11-dimethyl-3-phenethyl-2,6-methano-3-benzazocine HBr	→ Phenazocine hydrobromide
1,2,3,4,5,6-hexahydro-8-oxi-3,6,11-trimetyl-2,6-metano-3-benzazocin	→ Metazocine
1,2,3,4,5,6-hexahydro-8-oxi-6,11-dimetyl-3-fenetyl-2,6-metano-3-benzazocin	→ Phenazocine
1,2,3,4,5,6-hexahydro-*cis*-6,11-dimethyl-3-(3-methyl-2-butenyl)-2,6-methano-3-benzazocin-8-ol	→ Pentazocine
1,2,5-trimethyl-4-phenyl-4-piperidinol propanoate (ester)	→ Trimeperidine
1,2,5-trimethyl-4-phenyl-4-piperidinolpropanoat	→ Trimeperidine
1,2,5-trimethyl-4-phenyl-4-propionoxy-piperidin	→ Trimeperidine
1,2,5-trimethyl-4-phenyl-4-propionoxypiperidine	→ Trimeperidine
1,2,5-trimethyl-4-phenyl-4-propionyl-oxypiperidine	→ Trimeperidine
1,2,5-trimetil-4-fenil-5-propionoxipiperidina	→ Trimeperidine
1,2,5-trimetyl-4-fenyl-4-propionoksy-piperidin	→ Trimeperidine
1,2,5-trimetyl-4-fenylpiperidyl-(4)-propionat	→ Trimeperidine
1,2-dihydro-7-nitro-2-oxo-5-phenyl-3*H*-1,4-benzodiazepine	→ Nitrazepam
1,3,4,9,10,10*a*-hexahydro-11-phenethyl-2*H*-10,4*a*-iminoethanophenanthren-6-ol	→ Phenomorphan
1,3,4,9,10,10*a*-hexahydro-2*H*-10,4*a*-iminoethanophenanthren-6-ol	→ Norlevorphanol
1,3,4,9,10,10*a*-hexahydro-6-hydroxy-2*H*-10,4*a*-iminoethanophenanthrene	→ Norlevorphanol
1,3-benzodioxole-5-ethanamine, 7-methoxy-alpha-methyl-	→ 5-methoxy-3,4-methylenedioxy-amfetamine (MMDA)
1,3-dihidro-1-metil-7-nitro-5-fenil-2*H*-1,4-benzodiacepin-2-ona	→ Nimetazepam
1,3-dihidro-1-metil-7-nitro-5-fenil-2*H*-1,4-benzodiazepin-2-ona	→ Nimetazepam
1,3-dihidro-7-nitro-5-fenil-2*H*-1,4-benzodiacepina-2-ona	→ Nitrazepam
1,3-dihidro-7-nitro-5-fenil-2*H*-1,4-benzodiazepin-2-ona	→ Nitrazepam
1,3-dihydro-1-methyl-7-nitro-5-phenyl-2*H*-1,4-benzodiazepin-2-one	→ Nimetazepam
1,3-dihydro-7-nitro-5-phenyl-2*H*-1,4-benzodiazepin-2-on	→ Nitrazepam
1,3-dihydro-7-nitro-5-phenyl-2*H*-1,4-benzodiazepin-2-one	→ Nitrazepam
1,3-dimethyl-4-phenyl-4-(propionyloxy)azacycloheptane	→ Proheptazine
1,3-dimethyl-4-phenyl-4-piperidinol propanoate	→ Alphaprodine
1,3-dimethyl-4-phenyl-4-propionoxyazacycloheptane	→ Proheptazine
1,3-dimethyl-4-phenyl-4-propionoxyhexamethylenimine	→ Proheptazine
1,3-dimethyl-4-phenylperhydroazepin-4-yl propionate	→ Proheptazine
1,3-dimethyl-7-[2-(1-phenyl-propan-2-ylamino)ethyl]-3,7-dihydro-2*H*-purin-2,6(1*H*)-dion	→ Fenetylline
1,3-dimetil-4-fenil-4-propionoxiazacicloheptano	→ Proheptazine
1,3-dimetil-4-fenil-4-propionoxihexametilenimina	→ Proheptazine
1,3-dimetyl-4-fenyl-4-propionoksyazacykloheptan	→ Proheptazine
1,3-propanediol, 2-methyl-2-propyl-, dicarbamate	→ Meprobamate
1-[(2-diethylamino)ethyl]-2-(*p*-ethoxybenzyl)-5-nitrobenzimidazole	→ Etonitazene
1-[1-(2-thienyl)cyclohexyl]piperidin	→ Tenocyclidine
1-[1-(2-thienyl)cyclohexyl]piperidine	→ Tenocyclidine
1-[1-(2-tienil)-ciclohexil]piperidina	→ Tenocyclidine
1-[1-(3-cyan-3,3-diphenylpropyl)-4-piperidinyl]-1,3-dihydro-3-(1-oxopropyl)-2*H*-benzimidazol-2-one	→ Bezitramide

1-[1-(3-cyan-3,3-diphenyl propyl)-4-piperidyl]-3-propionyl benzimidazolin-2-on	→ Bezitramide
1-[1-(3-cyano-3,3-diphenyl propyl)-4-piperidinyl]-1,3-dihydro-3-(1-oxopropyl)-2*H*-benzimidazol-2-one	→ Bezitramide
1-[1-(3-cyano-3,3-diphenyl propyl)-4-piperidyl]-3-propionyl-2-benzamida zolinone	→ Bezitramide
1-[1-(3-cyano-3,3-diphenyl propyl)piperid-4-yl]-3-propionyl-2-benzimida zolinone	→ Bezitramide
1-[1-(3-cyano-3,3-diphenyl propyl)-piperid-4-yl]-3-propionyl benzimidazolin-2-one	→ Bezitramide
1-[2-(2-hydroksyetoksy)-etyl]-4-fenyl-péperidin-4-karboksylsyreetylester	→ Etoxeridine
1-[2-(2-hydroxyaethoxy) aethyl]-4-phenyl-4-carbaethoxy-piperidin	→ Etoxeridine
1-[2-(2'-hydroxyaethoxy)-aethyl]-4-phenylpiperidin-4-carbonsäureaethyl-ester	→ Etoxeridine
1-[2-(2-hydroxyethoxy)-ethyl]-4-phenyl-4-piperidincarbonsäureethyl ester	→ Etoxeridine
1-[2-(2-hydroxyethoxy)-ethyl]-4-phenyl-4-piperidine carboxylic acid ethyl ester	→ Etoxeridine
1-[2-(2-hydroxyethoxy)-ethyl]-4-phenyl-isonipecotate	→ Etoxeridine
1-[2-(2-hydroxyethoxy)-ethyl]-4-phenyl-isopecotic acid ethyl ester	→ Etoxeridine
1-[2-(2-hydroxyethoxy)-ethyl]-4-phenylpiperidine-4-carboxylic acid ethyl ester	→ Etoxeridine
1-[2-(2-oxiethoxy)-ethyl]-4-phenyl-piperidine-4-carboxylic acid ethyl ester	→ Etoxeridine
1-[2-(2-oxietoxi)-etyl]-4-fenylpiperidin-4-karbonsyreetylester	→ Etoxeridine
1-[2-(4'-aminophenyl)-aethyl]-4-phenyl-piperidin-4-carbonsäure-aethyl-ester	→ Anileridine
1-[2-(4-aminophenyl)ethyl]-4-phenyl-4-piperidine carboxylic acid ethyl ester	→ Anileridine
1-[2-(4-morpholinyl)-ethyl]-4-phenyl-4-piperidin carbonsäureethylester	→ Morpheridine
1-[2-(benzyloxy)-äthyl]-4-phenyl-piperidin-4-carbonsäureäthylester	→ Benzethidine
1-[2-(benzyloxy)-ethyl]-4-phenyl-piperidin-4-carbonsäureethylester	→ Benzethidine
1-[2-(diethylamino)ethyl]-2-(*p*-ethoxybenzyl)-5-nitrobenzimidazole	→ Etonitazene
1-[2-(morpholinyl)ethyl]-4-phenyl-4-piperidine carboxylic acid ethyl ester	→ Morpheridine
1-[2-(*p*-aminophenyl)-ethyl]-4-carbethoxy-4-phenylpiperidine	→ Anileridine
1-[2-(*p*-aminophenyl)-ethyl]-4-phenylpiperidine-4-carboxylic acid ethyl ester	→ Anileridine
1-[3-methyl-4-(4-morpho linyl)-1-oxo-2,2-diphenyl butyl]pyrrolidin, -e	→ Racemoramide
1-[4-(3-hydroxyphenyl)-1-methyl-4-piperidyl]-1-propanone	→ Ketobemidone
1-[4-(3-hydroxyphenyl)-1-methyl-4-piperidyl] propan-1-on	→ Ketobemidone
1-[4-(methylsulfanyl) phenyl]propan-2-ylazan	→ 4-MTA
1-[4-(*m*-hydroxyphenyl)-1-methyl-4-piperidyl]-1-propanone	→ Ketobemidone
1-[4-(*m*-hydroxy-phenyl)-1-methyl-piperidin-4-yl]-propan-1-on	→ Ketobemidone
1-[*β*-(*p*-aminofenil)-etil]-4-fenil-4-carbetossi piperidina	→ Anileridine
1-[*β*-(*p*-aminofenyl)-etyl-4-fenylpiperidin-4-karbonsyreetylester	→ Anileridine
1-[*γ*-hydroxy-*γ*-phenyl propyl]-4-phenyl-4-carbethoxypiperidine	→ Phenoperidine
10-brom-11*b*-(*o*-fluoro phenyl)-2,3,7,11*b*-tetrahydro[1,3]oxazolo [3,2-*d*][1,4]benzodiazepin-6(5*H*)-on	→ Haloxazolam
10-bromo-11*b*-(2-fluoro phenyl)-2,3,7,11*b*-tetrahydrooxazolo[3,2-*d*] [1,4]-benzodiazepin-6(5*H*)-one	→ Haloxazolam
10-bromo-11*b*-(*o*-fluoro fenil)-2,3,7,11*b*-tetrahidrooxazolo[3,2-*d*] [1,4]benzodiacepin-6(5*H*)-ona	→ Haloxazolam
10-bromo-11*b*-(*o*-fluoro fenil)-2,3,7,11*b*-tetrahidro oxazolo[3,2-*d*] [1,4]benzo diazepin-6(5*H*)-ona	→ Haloxazolam
10-bromo-11*b*-(*o*-fluorophenyl)-2,3,7,11*b*-tetrahydrooxazolo[3,2-*d*] [1,4]benzodiazepin-6(5*H*)-one	→ Haloxazolam
10-chlor-11*b*-(2-chlorphenyl) -2,3,7,11*b*-tetrahydro[1,3] oxazolo[3,2-*d*][1,4] benzodiazepin-6(5*H*)-on	→ Cloxazolam

10-chlor-2,3,7,11b-tetra hydro-2-methyl-11b-phenyloxazolo[3,2-*d*] [1,4]benzodiazepin-6(5*H*)-on	→ Oxazolam
10-chloro-11*b*-(2-chloro phenyl)-2,3,5,6,7,11*b*-hexahydrobenzo[6,7]-1,4-diazepino[5,4-*b*]oxazol-6-one	→ Cloxazolam
10-chloro-11*b*-(2-chloro phenyl)-2,3,7,11*b*-tetra hydrooxazolo[3,2-*d*] [1,4] benzodiazepin-6(5*H*)-one	→ Cloxazolam
10-chloro-11*b*-(2-chloro phenyl)-6-oxo-2,3,5,6,7,11*b*-hexahydro oxazolo[3,2-*d*] [1,4] benzodiazepine	→ Cloxazolam
10-chloro-11*b*-(*o*-chloro phenyl)-2,3,7,11*b*-tetra hydrooxazolo-[3,2-*d*] [1,4] benzodiazepin-6(5*H*)-one	→ Cloxazolam
10-chloro-2,3,5,6,7,11b-hexahydro-2-methyl-11b-phenylbenzo[6,7]-1,4-diazepino[5,4-*b*]oxazol-6-on	→ Oxazolam
10-chloro-2,3,7,11b-tetra hydro-2-methyl-11b-phenyloxazolo[3,2-*d*] [1,4]benzodiazepin-6(5*H*)-one	→ Oxazolam
10-cloro-11*b*-(*o*-clorofenil)-2,3,7,11*b*-tetrahidro oxazolo-[3,2-*d*] [1,4] benzodiazepin-6(5*H*)-ona	→ Cloxazolam
10-cloro-2,3,7,11b-tetra hidro-2-metil-11b-feniloxazolo[3,2-*d*] [1,4] benzodiazepin-6(5*H*)-ona	→ Oxazolam
11,*N*-dimethyl-2 hydroxy-12-oxo-1,11-epoxymorphinan	→ Metopon
11-chlor-2,8-dimethyl-12*b*-phenyl-8,12*b*-dihydro-4H-[1,3]oxacino[3,2-*d*] [1,4] benzodiazepin-4,7(6H)-dion	→ Ketazolam
11-chloro-8,12*b*-dihydro-2,8-dimethyl-12*b*-phenyl-4*H*-[1,3]oxazino[3,2-*d*] [1,4] benzodiazepine-4,7(6*H*)-dione	→ Ketazolam
11-cloro-8,12*b*-dihidro-2,8-dimetil-12*b*-fenil-4*H*-[1,3]-oxazino-[3,2-*d*][1,4] benzodiacepina-4,7(6*H*)-diona	→ Ketazolam
11-cloro-8,12*b*-dihidro-2,8-dimetil-12*b*-fenil-4*H*-[1,3]oxazino[3,2-*d*] [1,4] benzodiazepin-4,7(6*H*)-diona	→ Ketazolam
12-acetoxy-2-methoxy-*N*-methyl-1,11-epoxy-morphinan	→ Acetyldihydro-codeine
12-acetoxy-2-methoxy-*N*-methyl-1,11-epoxy-morphinene-12	→ Thebacon
12-hydroxy-2-methoxy-*N*-methyl-1,11-epoxy-morphinan	→ Dihydrocodeine
12-hydroxy-*N*-methyl-1,11-epoxy-morphinene-13	→ Codeine
12-hydroxy-*N*-methyl-2-(morpholinoethoxy)-1,11-epoxy-morphinene-13	→ Pholcodine
12-*N*-dimethyl-2-hydroxy-1,11-epoxymorphinene-12	→ Methyldesorphine
14-hidroxi-3-metoxi-*N*-metil-epoxi-6-morfinona	→ Oxycodone
14-hidroxidihidrocodeinona	→ Oxycodone
14-hidroxidihidromorfinona	→ Oxymorphone
14-hydroksydihydrokodeinon	→ Oxycodone
14-hydroksydihydromorfin	→ Hydromorphinol
14-hydroksydihydromorfinon	→ Oxymorphone
14-hydroxy-3-methoxy-*N*-methyl-6-oxo-4,5-epoxymorphinan	→ Oxycodone
14-hydroxy-7,8-dihydro morphine	→ Hydromorphinol
14-hydroxydihydro-6*β*-thebainol-4-methyläther	→ Drotebanol
14-hydroxydihydrocodeinon	→ Oxycodone
14-hydroxydihydrocodeinone	→ Oxycodone
14-hydroxy-dihydromorphin	→ Hydromorphinol
14-hydroxydihydromorphine	→ Hydromorphinol
14-hydroxydihydro morphinone	→ Oxymorphone
14-hydroxydihydro morphinone HCl	→ Oxymorphone hydrochloride
14-hydroxymorphinon	→ Oxymorphone
17-(2-oxo-2-phenylethyl)-morphinan-3-o1	→ Levophenacyl-morphan
17-(2-phenylethyl) morphinan-3-ol	→ Phenomorphan
17-(cyclopropylmethyl)-*alpha*-(1,1-dimethylethyl)-4,5-epoxy-18,19-dihydro-3-hydroxy-6-methoxy-*alpha*-methyl-6,14-etheno morphinan-7-methanol	→ Buprenorphine
173 C 47	→ *l*-methadone bitartrate
17-cyclopropylmethyl-4,5*α*-epoxy-7*α*-[(*S*)-1-hydroxy-1,2,2-trimethylpropyl]-6-methoxy-6,14-*endo*ethano morphinan-3-ol	→ Buprenorphine
17-methylmorphinan-3-ol tartrate (1:1)	→ Levorphanol tartrate
17-methylmorphinan-3-ol, tartrate (1:1) (salt) dihydrate	→ Levorphanol tartrate
17-phenäthylmorphinan-3-ol	→ Phenomorphan
17-phenethylmorphinan-3-ol	→ Phenomorphan
18,19-dihydroetorphin	→ Dihydroetorphine
1-820	→ *l*-methadone bitartrate
191 C 49	→ Diethylthiambutene
193 C 47	→ *d*-methadone
19-propylorvinol	→ Etorphine
1-äthyl-4-dimethylamino-2,2-diphenylpentylacetat	→ Acetylmethadol
1-benzoyl-1-methyl-diethylamine	→ Amfepramone

1-benzoyltriethylamine	→ Amfepramone
1-chlor-3-ethyl-3-hydroxy-1,3-pentenin	→ Ethchlorvynol
1-chlor-3-ethylpent-1-en-4-in-3-ol	→ Ethchlorvynol
1-chloro-3-ethyl-1-penten-4-yn-3-ol	→ Ethchlorvynol
1-chloro-3-ethyl-1-penten-4-yn-3-ol	→ Ethchlorvynol
1-chloro-3-ethylpent-1-en-4-yl-3-ol	→ Ethchlorvynol
1-chloro-3-ethylpent-1-en-4-yn-3-ol	→ Ethchlorvynol
1-cloro-3-etil-1-penten-4-in-3-ol	→ Ethchlorvynol
1-diethylaminoethyl-2-*para*-ethoxybenzyl-5-nitro benzimidazole	→ Etonitazene
1-diethylaminoethyl-2-*p*-ethoxybenzyl-5-nitro benzimidazole	→ Etonitazene
1-dietilaminoetil-2-*para*-etoxibencil-5-nitro bencimidazol	→ Etonitazene
1-dietilaminoetil-2-*p*-etoxibencil-5-nitro bencimidazol	→ Etonitazene
1-dietylaminoetyl-2-*para*-etoksyben-5-nitro benzimidazol	→ Etonitazene
1-dimethylamino-2-methyl-3,3-diphenyl-4-hexanone	→ Isomethadone
1-dimethylamino-3,3-diphenyl-4-hexanone	→ Normethadone
1-dimethylamino-3,3-diphenylhexanon-(4)	→ Normethadone
1-dimetilamino-3,3-difenil-hexanona-(4)	→ Normethadone
1-ethinylcyclohexanol carbamat	→ Ethinamate
1-ethoxy-1,1-diphenylacetic-acid-(2-dimethylamino ethyl) ester	→ Dimenoxadol
1-ethyl-4-dimethylamino-2,2-diphenyl-pentylacetat	→ Acetylmethadol
1-ethynylcyclohexanol carbamate	→ Ethinamate
1-ethynylcyclohexanoyl carbamate	→ Ethinamate
1-ethynylcyclohexyl carbamate	→ Ethinamate
1-etoxi-1,1-difenilacetato de dimetilaminoetilo	→ Dimenoxadol
1-fenetil-4-*N*-propionil anilinopiperidina	→ Fentanyl
1-fenil-2-(3-cloropropil amino)propano	→ Mefenorex
1-fenil-3-(4-carbetoxi-4-fenilpiperidin)propanol	→ Phenoperidine
1*H*-1,4-benzodiazepin-3-carboxylic acid, 7-chloro-2,3-dihydro-2-oxo-5-phenyl-	→ Clorazepate
1*H*-1,4-benzodiazepin-3-carboxylic acid, 7-chloro-5-(2-fluorophenyl)-2,3-dihydro-2-oxo-, ethyl ester	→ Ethyl loflazepate
1*H*-1,4-benzodiazepine, 7-chloro-2,3-dihydro-1-methyl-5-phenyl-	→ Medazepam
1*H*-1,4-benzodiazepine, 7-chloro-2,3-dihydro-1-methyl-5-phenyl-,mono hydrochloride	→ Medazepam hydrochloride
1*H*-1,4-benzodiazepine-3-carboxylic acid, 7-chloro-2,3-dihydro-2-oxo-5-phenyl-, potassium salt	→ Clorazepate monopotassium
1*H*-1,4-benzodiazepine-3-carboxylic acid, 7-chloro-2,3-dihydro-2-oxo-5-phenyl-, potassium salt compound with potassium hydroxide (1:1)	→ Clorazepate dipotassium
1*H*-1,5-benzodiazepine-2,4(3*H*,5*H*)-dione, 7-chloro-1-methyl-5-phenyl-	→ Clobazam
1*H*-benzimidazole-1-ethanamine, 2-[(4-chlorophenyl)methyl]-*N*,*N*-diethyl-5-nitro-	→ Clonitazene
1*H*-benzimidazole-1-ethanamine, 2-[(4-ethoxyphenyl)methyl]-*N*,*N*-diethyl-5-nitro-	→ Etonitazene
1-hidroxi-3-pentil-6*a*,7,10,10*a*-tetrahidro-6,6,9-trimetil-6*H*-dibenzo[*b,d*]pirano	→ Tetrahydro-cannabinol
1*H*-imidazo[1,2-*a*][1,4] benzodiazepin-1-one, 6-(2-chloro-phenyl)-2,4-dihydro-2-[(4-methyl-1-piperazinyl) methylene]-8-nitro-	→ Loprazolam
1*H*-indol-4-ol, 3-[2-dimethyl amino)ethyl]-, dihydrogen phosphate (ester)	→ Psilocybine
1*H*-indole-3-ethanamine, *α*-ethyl-, monoacetate	→ Etryptamine acetate
1*H*-indole-3-ethanamine, *α*-ethyl-1-(indol-3-yl)butan-2-ylazan	→ Etryptamine
1*H*-purine-2,6-dione, 3,7-dihydro-1,3-dimethyl-7[2-[(1-methy-2-phenyl-ethyl)amino]ethyl]-	→ Fenetylline
1*H*-purine-2,6-dione, 3,7-dihydro-1,3-dimethyl-7[2-[(1-methy-2-phenyl-ethyl)amino]ethyl]-, monohydrochloride	→ Fenetylline hydrochloride
1-hydroxy-(1,2-dimetyl-3-heptyl)-7,8,9,10-tetra hydro-6,6,9-trimetyl-6*H*-dibenzo[*b,d*]pyraan	→ DMHP
1-hydroxy-3-hexyl-6,6,9-trimethyl-7,8,9,10-tetra hydro-6*H*-dibenzo [*b,d]*pyran	→ Parahexyl
1-hydroxy-3-*n*-hexyl-7,8,9,10-tetrahydro-6,6,9-trimetyl-6*H*-dibenzo[*b,d*) pyraan	→ Parahexyl

1-hydroxy-3-pentyl-6*a*,7,10,10*a*-tetrahydro-6,6,9-trimethyl-6*H*-dibenzo [*b,d*]pyran	→ Tetrahydro-cannabinol
1-hydroxy-3-pentyl-6*a*,7,10,10*a*-tétrahydro-6,6,9-triméthyl-6*H*-dibenzo[*b,d*]pyranne	→ Tetrahydro-cannabinol
1-hydroxyethoxyethyl-4-phenyl-4-piperidine-ethyl-carboxylate	→ Etoxeridine
1-isopropyl-4-phenyl-4-propionoxypiperidine	→ Properidine
1-methoxy-3-[4-(2-methoxy-2-phenylethyl)piperazin-1-yl]-1-phenyl-2-propanol	→ Zipeprol
1-methoxy-3-[4-(2-methoxy-2-phenylethyl)piperazin-1-yl]-1-phenylpropan-2-ol	→ Zipeprol
1-methoxy-3-[4-(*β*-methoxy phenethyl)-1-piperazinyl]-1-phenyl-2-propanol	→ Zipeprol
1-methyl-3-allyl-4-phenyl-4-propionyloxypiperidin, -e	→ Allylprodine
1-methyl-4-(3'-hydroxy phenyl)-4-propionyl-piperidin	→ Ketobemidone
1-methyl-4-(3'-hydroxy phenyl)-piperidin-4-carbonsäureaethylester	→ Hydroxypethidine
1-methyl-4-(3-hydroxy phenyl)-piperidine-4-carboxylic acid ethyl ester	→ Hydroxypethidine
1-methyl-4-(*meta*hydroxy phenyl)-piperidine-4-ethylketone	→ Ketobemidone
1-methyl-4-(*m*-hydroxy phenyl)-4-piperidyl-ethylketone	→ Ketobemidone
1-methyl-4-(*m*-oxyphenyl)-4-propionyl piperidin	→ Ketobemidone
1-methyl-4-*meta*hydroxy phenyl-4-propionyl-piperidine	→ Ketobemidone
1-methyl-4-*meta*-hydroxy phenyl-piperidin-4-carbonsäure-methylester	→ Hydroxypethidine
1-methyl-4-phenyl-3-(2-propenyl)-4-piperidinol propionate (ester)	→ Allylprodine
1-methyl-4-phenyl-3-(2-propenyl)-4-piperidinol propionat	→ Allylprodine
1-methyl-4-phenyl-4-cyanopiperidine	→ Pethidine intermediate A
1-methyl-4-phenyl-4-cyan-piperidin	→ Pethidine intermediate A
1-methyl-4-phenyl-4-piperidincarbonsäure	→ Pethidine intermediate C
1-methyl-4-phenyl-4-piperidin-carbonsäure(1-methylethyl)-ester	→ Properidine
1-methyl-4-phenyl-4-piperidincarbonsäure ethylester	→ Pethidine
1-methyl-4-phenyl-4-piperidinecarbonitrile	→ Pethidine intermediate A
1-methyl-4-phenyl-4-piperidinecarboxylic acid	→ Pethidine intermediate C
1-methyl-4-phenyl-4-piperidinecarboxylic acid ethyl ester	→ Pethidine
1-methyl-4-phenyl-4-piperidine-carboxylic acid, 1-methylethyl ester	→ Properidine
1-methyl-4-phenyl-4-piperidinol propionate (ester)	→ MPPP
1-methyl-4-phenyl-4-piperidyl propionate	→ MPPP
1-methyl-4-phenyl-4-propionoxypiperidine	→ MPPP
1-methyl-4-phenyl-ethyl isonipecotate	→ Pethidine
1-methyl-4-phenylisonipecotic acid	→ Pethidine intermediate C
1-methyl-4-phenyl isonipecotic acid ethyl ester	→ Pethidine
1-methyl-4-phenyl-isonipecotic acid isopropyl ester	→ Properidine
1-methyl-4-phenyl isonipecotinic acid nitrile	→ Pethidine intermediate A
1-methyl-4-phenyl isonipecotinsäure	→ Pethidine intermediate C
1-methyl-4-phenyl isonipecotinsäure ethylester	→ Pethidine
1-methyl-4-phenyl isonipecotinsäurenitril	→ Pethidine intermediate A
1-methyl-4-phenylisonipecotonitrile	→ Pethidine intermediate A
1-methyl-4-phenylpiperidin-4-carbonitril	→ Pethidine intermediate A
1-methyl-4-phenylpiperidin-4-carbonsäure	→ Pethidine intermediate C
1-methyl-4-phenylpiperidin-4-carbonsäureäthylester	→ Pethidine
1-methyl-4-phenyl-piperidin-4-carbonsäure isopropylester	→ Properidine
1-methyl-4-phenyl-piperidin-4-carboxylsyre-isopropylester	→ Properidine
1-methyl-4-phenylpiperidin-4-karbonsäureäthylester	→ Pethidine
1-methyl-4-phenylpiperidine-4-carboxylic acid	→ Pethidine intermediate C
1-methyl-4-phenylpiperidine-4-carboxylic acid ethyl ester	→ Pethidine
1-methyl-4-phenylpiperidine-4-carboxylic acid isopropyl ester	→ Properidine
1-Methyl-5-ethyl-5-phenylbarbituric acid	→ Methylphenobarbital
1-Methyl-5-ethyl-5-phenyl-pyrimidine-2,4,6-trione	→ Methylphenobarbital
1-Methyl-5-phenyl-5-ethylbarbituric acid	→ Methylphenobarbital
1-methyl-5-phenyl-7-nitro-1,3-dihydro-2*H*-1,4-benzodiazepin-2-one	→ Nimetazepam
1-methyl-7-nitro-5-(2-fluorophenyl)-3*H*-1,4-benzodiazepin-2(1*H*)-one	→ Flunitrazepam

1-methyl-7-nitro-5-phenyl-1,3-dihydro-2*H*-1,4-benzodiazepin-2-on	→ Nimetazepam
1-méthyle-4-phényle-piperidine-4-carbonyle éthylicum	→ Pethidine
1-methylnitrazepam	→ Nimetazepam
1-methylorazepam	→ Lormetazepam
1-Methylphenobarbital	→ Methylphenobarbital
1-metil-4-(*m*-ossi-fenil)-piperidin-4-etilchetone	→ Ketobemidone
1-metil-4-(*m*-oxifenil)-4-propionilpiperidina	→ Ketobemidone
1-metil-4-fenil-4-ciano piperidina	→ Pethidine intermediate A
1-metil-4-*meta*hidroxifenil-4-propionilpiperidina	→ Ketobemidone
1-metyl-4-(*m*-oxifenyl)-4-piperidyletylketon	→ Ketobemidone
1-metyl-4-fenylpiperidin-4-karboksylsyre	→ Pethidine intermediate C
1-metyl-4-fenylpiperidin-4-karboksylsyreetylester	→ Pethidine
1-metyl-4-fenylpiperidin-4-karboksylsyreisopropyl ester	→ Properidine
1-metyl-4-fenylpiperidin-4-karbonsyre	→ Pethidine intermediate C
1-metyl-4-fenylpiperidin-4-karbonsyreetylester	→ Pethidine
1-metyl-4-fenylpiperidin-4-karbonsyreisopropylester	→ Properidine
1-metylfenyl-4-piperidin-4-karboonihapon etyliesteri	→ Pethidine
1-*N*-2-phenethyl-4-*N*-propionyl-anilino-piperidine	→ Fentanyl
1-*p*-aminophenethyl-4-phenylpiperidine-4-carboxylic acid ethyl ester	→ Anileridine
1-*para*-aminofenethyl-4-fenylpiperidin-4-karboksylsyreetylester	→ Anileridine
1-pentanone, 1-(4-methyl phenyl)-2-(1-pyrrolidinyl)-	→ Pyrovalerone
1-pentanone, 1-(4-methyl phenyl)-2-(1-pyrroli dinyl)-, hydrochloride	→ Pyrovalerone hydrochloride
1-penten-4-yn-3-ol, 1-chloro-3-ethyl-	→ Ethchlorvynol
1-phenäthyl-4-*N*-propionyl anilinopiperidin	→ Fentanyl
1-phenethyl-4-(*N*-propionyl anilino)piperidine	→ Fentanyl
1-phenethyl-4-(*N*-propionyl anilino)piperidine	→ Fentanyl
1-phenethyl-4-(phenyl propionylamino)-piperidine	→ Fentanyl
1-phenethyl-4-*N*-propionyl anilinopiperidine	→ Fentanyl
1-phenethyl-4-phenyl-4-piperidinol acetate (ester)	→ PEPAP
1-phenethyl-4-phenyl-4-piperidyl acetate	→ PEPAP
1-phenyl-1-hydroxy-2-aminopropane	→ Cathine
1-phenyl-2-(3-chloropropyl amino)propane	→ Mefenorex
1-phenyl-2-(ethylamino) propane	→ Etilamfetamine
1-phenyl-2-amino propane succinate	→ Levamfetamine succinate
1-phenyl-2-amino-1-propanol	→ Cathine
1-phenyl-2-aminopropane	→ Amfetamine
1-phenyl-2-aminopropanol	→ Cathine
1-phenyl-2-diaethylamino propanon	→ Amfepramone
1-phenyl-2-diethylaminopro panone-1 HCl	→ Amfepramone hydrochloride
1-phenyl-2-methylamino propane	→ Metamfetamine
1-phenyl-3-(4-carbethoxy-4-phenylpiperidine)-propanol	→ Phenoperidine
1-phenyl-3-[(4'-phenyl-4'-carbethoxy)piperidino]-1-propanol	→ Phenoperidine
1-phenyl-5-methyl-8-chloro-1,2,4,5-tetrahydro-2,4-dioxo-3*H*-1,5-benzodiazepine	→ Clobazam
1-phenylaethyl-4-*N*-propionyl-anilino-piperidin	→ Fentanyl
1-piperazineethanol, 4-(2-methoxy-2-phenethyl)-*α*-(methoxyphenylmethyl)-1-	→ Zipeprol
1-piperidinepropanoic acid, 4-(methoxycarbonyl)-4-[(1-oxopropyl) phenyl amino]-, methyl ester	→ Remifentanil
1-piperidinepropanoic acid, 4-(methoxycarbonyl)-4-[(1-oxopropyl) phenyl amino]-, methyl ester, monohydrochloride	→ Remifentanil hydrochloride
1-piperidino-2-(*N*-propionyl anilino)propane	→ Phenampromide
1-piperidino-3,3-diphenyl-4-hexanone	→ Norpipanone
1-piperidino-3,3-diphenylhexan-4-one	→ Norpipanone
1-piperidyl-3,3-diphenyl-4-ketohexan	→ Norpipanone
1-piperidyl-3,3-diphenyl-hexanon-4	→ Norpipanone
1-*p*-methoxyphenyl-2-aminopropane	→ *Para*-methoxy-amfetamine (PMA)
1-propanone, 1-[4-(3-hydroxyphenyl)-1-methyl-4-piperidinyl]-	→ Ketobemidone
1-propanone, 2-(diethyl amino)-1-phenyl-	→ Amfepramone
1-propanone, 2-(diethyl amino)-1-phenyl-, hydrochloride	→ Amfepramone hydrochloride
1-*p*-tolyl-1-oxo-2-pyrrolidino-*n*-pentane	→ Pyrovalerone
l-*α*-methylphenethylamine succinate	→ Levamfetamine succinate

2-(1,2,3,9,l0,l0*α*-hexahydro-6-hydroxy-4*H*-10,4*α*-iminoethano-phenanthren-11-yl) acetophenone → Levophenacyl-morphan

2-(1-piperidino)-4,4-diphenyl-5-heptanone → Dipipanone

2-(3,3-dimethylallyl)-2'-hydroxy-5,9-dimethyl-6,7-benzomorphan → Pentazocine

2-(3-hydroxymorphinan-17-yl)-1-phenylethanon → Levophenacyl-morphan

2-(4-bromo-2,5-dimethoxy phenyl)-1-aminoethane → 2C-B

2-(4-bromo-2,5-dimethoxy-phenyl)ethanamine → 2C-B

2-(4-chlorobenzyl)-1-(2-diethylaminoethyl)-5-nitrobenzimidazole → Clonitazene

2-(4-methoxyphenyl)-1-methylethylamine → *Para*-methoxy-amfetamine (PMA)

2-(diethylamino)-1-phenyl-1-propanone → Amfepramone

2-(diethylamino) propiophenone → Amfepramone

2-(diethylamino) propiophenone HCl → Amfepramone hydrochloride

2-(diethylamino) propio phenone hydrochloride → Amfepramone hydrochloride

2-(dietilamino)propiofenona → Amfepramone

2-(dimethylamino)-1-phenyl-3-cyclohexene-1-carboxylic acid ethyl ester → Tilidine

2-(dimethylamino) ethyl ethoxydiphenyl acetate → Dimenoxadol

2-(ethylamino)-3-phenylnorbane → Fencamfamin

2-(ethylamino)-3-phenyl-norbornane → Fencamfamin

2-(methylamino)-1-phenylpropan-1-one → Methcathinone

2-(méthylamino)-1-phénylpropan-1-one → Methcathinone

2-(methylamino)-propiophenone → Methcathinone

2-(methylamino-1-phenylpropan-1-on) → Methcathinone

2-(metilamino)-1-fenilpropan-1-ona → Methcathinone

2-(*N*-cyclopropylmethyl-4,5*α*-epoxy-3-hydroxy-6-methoxy-6,14-*endo*-ethanomorphinan-7*α*-yl)-3,3-dimethyl-2-butanol → Buprenorphine

2-(*para*-chlorbenzyl)-1-diethylaminoethyl-5-nitrobenzimidazole → Clonitazene

2-(*p*-äthoxybenzyl)-1-(*β*-diäthyl-amino-äthyl)-5-nitrobenzimidazol → Etonitazene

2-(*p*-chlor-benzyl)-1-(2-diethylaminoaethyl)-5-nitro-benzimidazol → Clonitazene

2-(*p*-chlorbenzyl)-1-(*β*-diäthylaminoäthyl)-5-nitrobenzimidazol → Clonitazene

2-(*p*-chlorbenzyl)-1-diethylaminoethyl-5-nitrobenzimidazole → Clonitazene

2-(*p*-chlorobenzyl)-1-(2-diethylaminoethyl)-5-nitrobenzimidazole → Clonitazene

2-(*p*-clorobencil)-1-dietilaminoetil-5-nitrobencimidazol → Clonitazene

2-(*p*-etoxibencil)-1-dietilaminoetil-5-nitrobencimidazol → Etonitazene

2-(pyrrolidin-1-yl)-1-(*p*-tolyl)pentan-1-on → Pyrovalerone

2,12-diacetoxy-*N*-methyl-1,11-epoxymorphinene-13 → Heroin

2,12-dihydroxy-1,11-epoxymorphinene-13 → Normorphine

2,12-dihydroxy-12,*N*-dimethyl-1,11-epoxymorphinan → Methyldihydro-morphine

2,12-dihydroxy-*N*-methyl-1,11-epoxymorphinan → Dihydromorphine

2,12-dihydroxy-*N*-methyl-1,11-epoxymorphinene-13 → Morphine

2,12-dimethoxy-*N*-methyl-1,11-epoxy-morphinene-13 → Thebaine

2,2-*bis*-(carbamoxymethyl)-pentanum → Meprobamate

2,2-di(carbamoyloxymethyl) pentan, -e → Meprobamate

2,2-difenil-4[(4-carbetoxi-4-fenil)piperidin] butironitrilo → Diphenoxylate

2,2-difenil-4-[1-(4-carbamoil-4-piperidin)]-butironitrilo → Piritramide

2,2-diphenyl-3-methyl-4-morpholine butyric acid → Moramide intermediate

2,2-diphenyl-4-(4-carbethoxy-4-phenyl-1-pyeridino)butyronitrite ethyl ester HCl → Diphenoxylate hydrochloride

2,2-diphenyl-4-(4-carbethoxy -4-phenyl piperidino) butyronitrile → Diphenoxylate

2,2-diphenyl-4-(4-piperidino-4-carbamoylpiperidino) butyronitrile → Piritramide

2,2-diphényl-4[(4 carbéthoxy -4 phényl) pipéridine] butyronitrile → Diphenoxylate

2,2-diphenyl-4-[1-(4-carbamoyl-4-piperidino)] butyronitrile → Piritramide

2,2-diphenyl-4-morpholino-butyryl ethyl ester → Dioxaphetyl butyrate

2,3-dihydroxybutanedioic acid; *N*,*N*-dimethyl-2-[4-methyl-8-(4-methyl phenyl)-6,9-diazabicyclo [4.3.0]-nona-2,4,7,9-tetraen-7-yl]-ethanamide → Zolpidem tartrate

2,4,6(1*H*,3*H*,5*H*)-pyrimidinetrione, 5-(1-cyclohexen-1-yl)-5-ethyl- → Cyclobarbital

2,4,6(1*H*,3*H*,5*H*)-pyrimidine trione, 5-(1-methylbutyl)-5-(2-propenyl)- → Secobarbital

2,4,6(1*H*,3*H*,5*H*)-pyrimidine trione, 5-(1-methylbutyl)-5-(2-propenyl)-, monosodium salt	→ Secobarbital sodium
2,4,6(1*H*,3*H*,5*H*)-pyrimidine trione, 5-(2-methylpropyl)-5-(2-propenyl)-	→ Butalbital
2,4,6(1*H*,3*H*,5*H*)-pyrimidine trione, 5,5-di-2-propenyl-	→ Allobarbital
2,4,6(1*H*,3*H*,5*H*)-pyrimidine trione, 5,5-diethyl-	→ Barbital
2,4,6(1*H*,3*H*,5*H*)-pyrimidine trione, 5-butyl-5-ethyl-	→ Butobarbital
2,4,6(1*H*,3*H*,5*H*)-pyrimidine trione, 5-ethenyl-5-(1-methylbutyl)-	→ Vinylbital
2,4,6(1*H*,3*H*,5*H*)-pyrimidine trione, 5-ethyl-1-methyl-5-phenyl-	→ Methylphenobarbital
2,4,6(1*H*,3*H*,5*H*)-pyrimidine trione, 5-ethyl-5-(1-methylbutyl)-	→ Pentobarbital
2,4,6(1*H*,3*H*,5*H*)-pyrimidine trione, 5-ethyl-5-(1-methylbutyl)-, monosodium salt	→ Pentobarbital sodium
2,4,6(1*H*,3*H*,5*H*)-pyrimidine trione, 5-ethyl-5-(1-methylpropyl)-	→ Secbutabarbital
2,4,6(1*H*,3*H*,5*H*)-pyrimidine trione, 5-ethyl-5-(1-methylpropyl)-, monosodium salt	→ Secbutabarbital sodium
2,4,6(1*H*,3*H*,5*H*)-pyrimidine trione, 5-ethyl-5-(3-methylbutyl)-, monosodium salt	→ Amobarbital sodium
2,4,6(1*H*,3*H*,5*H*)-pyrimidine trione, 5-ethyl-5-phenyl-	→ Phenobarbital
2,4,6(1*H*,3*H*,5*H*)-pyrimidine trione, 5-ethyl-5-phenyl, monosodium salt	→ Phenobarbital sodium
2,4,6-(1*H*,3*H*,5*H*)-pyrimine trione, 5-ethyl-5-(3-methylbutyl)-	→ Amobarbital
2,4-dioxo-3,3-diethyl-5-methylpiperidine	→ Methyprylon
2,4-piperidinedione, 3,3-diethyl-5-methyl-	→ Methyprylon
2,5-dimethoxy-4,*α*-dimethylphenethylamin	→ STP, DOM
2,5-dimethoxy-4-bromoamfetamine	→ Brolamfetamine (DOB)
2,5-dimethoxy-4-bromoamphetamine	→ Brolamfetamine (DOB)
2,5-dimethoxy-4-methylamphetamine	→ STP, DOM
2,5-dimethoxyamphetamine	→ 2,5-dimethoxy-amfetamine (DMA)
2,5-diméthoxyamphétamine	→ 2,5-dimethoxy-amfetamine (DMA)
2,5-dimethoxy-α,4-dimethyl phenethylamine	→ STP, DOM
2,5-dimethoxy-*α*-4-dimethyl benzenethanamin	→ STP, DOM
2,5-dimetoxi-4-bromo anfetamina	→ Brolamfetamine (DOB)
2,5-dimetoxianfetamina	→ 2,5-dimethoxy-amfetamine (DMA)
2,5-dimetoxi-α,4-dimetilfenetilamina	→ STP, DOM
2,6-dimethylbenzoylecgonine methyl ester	→ Ecgonine 2,6-dimethyl-benzoyl-methylester
2,6-methano-3-benzazocin-8-ol, 1,2,3,4,5,6-hexahydro-3,6,11-trimethyl-	→ Metazocine
2,6-methano-3-benzazocin-8-ol, 1,2,3,4,5,6-hexahydro-6,11-dimethyl-3-(2-phenylethyl)-	→ Phenazocine
2,6-methano-3-benzazocin-8-ol, 1,2,3,4,5,6-hexahydro-6,11-dimethyl-3-(3-methyl-2-butenyl)-, (2*α*,6*α*,11*R**)-	→ Pentazocine
2,6-methano-3-benzazocin-8-ol, 1,2,3,4,5,6-hexahydro-6,11-dimethyl-3-(3-methyl-2-butenyl)-, (2*α*,6*α*,11*R**)-, compd. with 2-hydroxypropanoic acid (1:1)	→ Pentazocine lactate
2,6-methano-3-benzazocin-8-ol, 1,2,3,4,5,6-hexahydro-6,11-dimethyl-3-(3-methyl-2-butenyl)-, hydrochloride	→ Pentazocine hydrochloride
2,6-methano-3-benzazocin-8-ol, 1,2,3,4,5,6-hexahydro-6,11-dimethyl-3-(3-methyl-2-butenyl)-, hydrochloride, (2*α*,6*α*,11*R**)-	→ Pentazocine hydrochloride
2,6-methano-3-benzazocin-8-ol, 1,2,3,4,5,6-hexahydro-6,11-dimethyl-3-(3-methyl-2-butenyl)-, lactate	→ Pentazocine lactate
2,6-piperidinedione, 3-ethyl-3-phenyl-	→ Glutethimide
2,8-hydroxy-*N*-methyl-12-oxo-1,11-epoxymorphinan	→ Oxymorphone
2-[(4-chlorophenyl)methyl]-*N*,*N*-diethyl-5-nitro-1*H*-benzimidazole-1-ethanamine	→ Clonitazene
2-[(4-chlorphenyl)methyl]-*N*,*N*-diethyl-5-nitro-1*H*-benzimidazol-1-ethan-amin	→ Clonitazene
2-[(4-ethoxyphenyl)methyl]-*N*,*N*-diethyl-5-nitro-1*H*-benzimidazole-1-ethanamine	→ Etonitazene
2-[(9*R*,13*R*,14*R*)-3-hydroxymorphinan-17-yl]-1-phenylethanon	→ Levophenacyl-morphan
2166 RP	→ Pethidine
2166 RP	→ Pethidine hydrochloride
217 Mep*	→ Meprobamate
21-ciclopropil-7-*alfa*-[(*S*)-1-hidroxi-1,2,2-trimetil propil]-6,14-*endo*-etano-6,7,8,14-tetrahidro oripavina	→ Buprenorphine

21-ciclopropil-7*α*-[(*S*)-1-hidroxi-1,2,2-trimetil propil]-6,14-*endo*-etano-6,7,8,14-tetrahidro oripavina	→ Buprenorphine
21-cyclopropyl-7-*alpha*-[(*S*)-1-hydroxy-1,2,2-trimethyl propyl]-6,14-*endo*-ethano-6,7,8,14-tetrahydro oripavine	→ Buprenorphine
21-cyclopropyl-7-*alpha*-[(*S*)-1-hydroxy-1,2,2-triméthyl propyl]-6,14-*endo*-ethano-6,7,8,14-tetrahydro oripavine	→ Buprenorphine
21-cyclopropyl-7*α*-(2-hydroxy-3,3-dimethyl-2-butyl)-6,14-*endo*-ethano-6,7,8,14-tetrahydro oripavine	→ Buprenorphine
21-cyclopropyl-7*α*-[(*S*)-1-hydroxy-1,2,2-trimethyl propyl]-6,14-*endo*-ethano-6,7,8,14-tetrahydro oripavine	→ Buprenorphine
21-cyclopropyl-7*α*-[(*S*)-1-hydroxy-1,2,2-triméthyl propyl]-6,14-*endo*-ethano-6,7,8,14-tetrahydro oripavine	→ Buprenorphine
21-cyclopropyl-7*α*-[(*S*)-1-hydroxy-1,2,2-trimethyl propyl]-6,14-*endo*-ethano-6,7,8,14-tetrahydro oripavine hydrochloride	→ Buprenorphine hydrochloride
2203 CB	→ Secbutabarbital sodium
282 Mep**	→ Meprobamate
2-aethoxy-2,2-diphenyl-essigsäure-(2'-dimethyl aminoaethylester)	→ Dimenoxadol
2-aethylamino-3-phenyl norcamphan	→ Fencamfamin
2-amino-1-(2,5-dimethoxy-4-methyl)phenylpropane	→ STP, DOM
2-amino-1-(2,5-dimetoxi-4-metil)fenilpropano	→ STP, DOM
2-amino-1-(4'-methoxy phenyl)propane	→ *Para*-methoxy-amfetamine (PMA)
2-amino-1-hydroxy-1-phenylpropane	→ Cathine
2-amino-1-phenyl-1-propanol	→ Cathine
2-amino-1-phenylpropan-1-ol	→ Cathine
2-amino-4-methyl-5-phenyl-*delta*^{2}-oxazoline	→ 4-methylaminorex
2-amino-5-fenil-2-oxazolin-4-ona	→ Pemoline
2-amino-5-fenil-2-oxazolina	→ Aminorex
2-amino-5-fenil-4(5*H*)-oxazolona	→ Pemoline
2-amino-5-phenyl-2-oxazolin	→ Aminorex
2-amino-5-phenyl-2-oxazolin-4-one	→ Pemoline
2-amino-5-phenyl-2-oxazoline	→ Aminorex
2-amino-5-phényl-2-oxazoline	→ Aminorex
2-amino-5-phenyl-4(5*H*)-oxazolone	→ Pemoline
2-amino-5-phenyl-4-azolin-4-one	→ Pemoline
2-benzyl-2-propylamine	→ Phentermine
2-benzylpropan-2-ylazan	→ Phentermine
2-brom-4-(2-chlorphenyl)-9-methyl-6*H*-thieno[3,2-*f*] [1,2,4]triazolo[4,3-*a*] [1,4]diazepin	→ Brotizolam
2-brom-4-(*o*-chlorophenyl)-9-methyl-6*H*-thieno[3,2-*f*]-*s*-triazolo[4,3-*a*][1,4] diazepine	→ Brotizolam
2-bromo-4-(2-chlorophenyl)-9-methyl-6*H*-thieno[3,2-*f*] [1,2,4]triazolo[4,3-*a*][1,4] diazepine	→ Brotizolam
2-bromo-4-(*o*-chlorophenyl)-9-methyl-6*H*-thieno[3,2-*f*]-*s*-triazolo[4,3-*a*][1,4] diazepine	→ Brotizolam
2-bromo-4-(*o*-chlorophényl)-9-méthyl-6*H*-thiéno[3,2-*f*]-*s*-triazolo[4,3-*a*][1,4] diazépine	→ Brotizolam
2-bromo-4-(*o*-clorofenil)-9-metil-6*H*-tieno[3,2-*f*]-*s*-triazolo[4,3-*a*][1,4] diazepina	→ Brotizolam
2-carbamoyloxymethyl-2-methylpentylcarbamate	→ Meprobamate
2-diäthylamino-1-phenylpropan-1-on	→ Amfepramone
2-diethylamino-1-phenylpropan-1-on	→ Amfepramone
2-diethylaminopropiophenon, -e	→ Amfepramone
2-dimethylallyl-5,9-dimethyl -2'-hydroxybenzo morphan	→ Pentazocine
2-dimethylamino-1-phenyl-cyclohex-3-en-1-carbonsäure-aethyl-ester	→ Tilidine
2-dimethylamino-4,4-diphenyl-4-cyanobutane	→ Methadone intermediate
2-dimethylamino-4,4-diphenyl-5-heptanol	→ Dimepheptanol
2-dimethylamino-4,4-diphenyl-5-ketoheptone	→ Methadone
2-dimethylamino-4,4-diphenylheptanon (±)	→ Methadone
2-dimethylaminoethyl ethoxydiphenylacetat, -e	→ Dimenoxadol
2-dimethylaminoethyl-1-ethoxy-1,1-diphenyl acetate	→ Dimenoxadol
2-dimethylaminoethyl-2-ethoxy-2,2-diphenyl acetate	→ Dimenoxadol
2-dimethylaminoethyl-*α*-ethoxy-*α*,*α*-diphenylacetat	→ Dimenoxadol
2-dimetilamino-4,4-difenil-3-acetoxiheptano	→ Acetylmethadol
2-dimetilamino-4,4-difenil-4-cianobutano	→ Methadone intermediate
2-dimetil-amino-4,4-difenileptanone	→ Methadone

2-dimetilamino-4,4-difenilheptano-5-ona → Methadone

2-dimetilaminoetil-1-etoxi-1,1-difenilacetato → Dimenoxadol

2-dimetylaminoetyl-1-etoksy-1,1-difenylacetat → Dimenoxadol

2-ethoxy-12-hydroxy-*N*-methyl-1,11-epoxy-morphinene-13 → Ethylmorphine

2-ethyl-2-phenylglutarimid → Glutethimide

2-ethyl-2-phenylglutarimide → Glutethimide

2-ethylamino-1-phenyl propane → Etilamfetamine

2-ethylamino-3-phenyl bicyclo[2.2.1]heptane → Fencamfamin

2-ethylamino-3-phenyl norbornane → Fencamfamin

2-ethylamino-3-phenylnorcamphan, -e → Fencamfamin

2-ethylamino-3-phenyl-norcamphane hydrochloride → Fencamfamin hydrochloride

2-etil-2-fenilglutarimida → Glutethimide

2*H*-1,4-benzodiazepin-2-one, 1,3-dihydro-1-methyl-7-nitro-5-phenyl- → Nimetazepam

2*H*-1,4-benzodiazepin-2-one, 1,3-dihydro-7-nitro-5-phenyl- → Nitrazepam

2*H*-1,4-benzodiazepin-2-one, 5-(2-chlorophenyl)-1,3-dihydro-7-nitro- → Clonazepam

2*H*-1,4-benzodiazepin-2-one, 5-(2-fluorophenyl)-1,3-dihydro-1-methyl-7-nitro- → Flunitrazepam

2*H*-1,4-benzodiazepin-2-one, 7-bromo-1,3-dihydro-5-(2-pyridinyl)- → Bromazepam

2*H*-1,4-benzodiazepin-2-one, 7-chloro-1-(cyclopropyl methyl)-1,3-dihydro-5-phenyl- → Prazepam

2*H*-1,4-benzodiazepin-2-one, 7-chloro-1,3-dihydro-1-methyl-5-phenyl- → Diazepam

2*H*-1,4-benzodiazepin-2-one, 7-chloro-1,3-dihydro-3-hydroxy-1-methyl-5-phenyl- → Temazepam

2*H*-1,4-benzodiazepin-2-one, 7-chloro-1,3-dihydro-3-hydroxy-5-phenyl- → Oxazepam

2*H*-1,4-benzodiazepin-2-one, 7-chloro-1,3-dihydro-5-phenyl- → Nordazepam

2*H*-1,4-benzodiazepin-2-one, 7-chloro-1,3-dihydro-5-phenyl-1-(2,2,2-trifluoro ethyl)- → Halazepam

2*H*-1,4-benzodiazepin-2-one, 7-chloro-1,3-dihydro-5-phenyl-1-(2-propynyl)- → Pinazepam

2*H*-1,4-benzodiazepin-2-one, 7-chloro-1-[2-(diethyl amino)-ethyl]-5-(2-fluorophenyl)-1,3-dihydro- → Flurazepam

2*H*-1,4-benzodiazepin-2-one, 7-chloro-1-[2-(diethylamino)-ethyl]-5-(2-fluorophenyl)-1,3-dihydro-, dihydrochloride → Flurazepam hydrochloride

2*H*-1,4-benzodiazepin-2-one, 7-chloro-5-(1-cyclohexen-1-yl)-1,3-dihydro-1-methyl- → Tetrazepam

2*H*-1,4-benzodiazepin-2-one, 7-chloro-5-(2-chloro phenyl)-1,3-dihydro- → Delorazepam

2*H*-1,4-benzodiazepin-2-one, 7-chloro-5-(2-chloro phenyl)-1,3-dihydro-3-hydroxy- → Lorazepam

2*H*-1,4-benzodiazepin-2-one, 7-chloro-5-(2-chloro phenyl)-1,3-dihydro-3-hydroxy-1-methyl- → Lormetazepam

2*H*-1,4-benzodiazepin-2-one, 7-chloro-5-(2-fluoro phenyl)-1,3-dihydro-1-methyl- → Fludiazepam

2*H*-benzimidazol-2-one, 1-[1-(3-cyano-3,3-diphenylpropyl)-4-piperidinyl]-1,3-dihydro-3-(1-oxopropyl)- → Bezitramide

2'-hidroxi-2,5,9-trimetil-6,7-benzomorfán → Metazocine

2'-hidroxi-5,9-dimetil-2-fenetil-6,7-benzomorfán → Phenazocine

2*H*-thieno[2,3-*e*]-1,4-diazepin-2-one, 5-(2-chlorophenyl)-7-ethyl-1,3-dihydro-1-methyl- → Clotiazepam

2'-hydroksy-2,5,9-trimetyl-6,7-benzomorfan → Metazocine

2'-hydroksy-5,9-dimetyl-2-fenetyl-6,7-benzomorfan → Phenazocine

2'-hydroxy-2-(*N*,*b* -phenethyl)-5,9 dimethyl-6,7-benzomorphan → Phenazocine

2'-hydroxy-2,5,9-trimethyl-6,7-benzomorphan → Metazocine

2'-hydroxy-2-phenylaethyl-5,9-dimethyl-6,7-benzomorphan → Phenazocine

2'-hydroxy-5,9-dimethyl-2-(3-methyl-2-butenyl)-6,7-benzomorphan → Pentazocine

2'-hydroxy-5,9-dimethyl-2-phenethyl-6,7-benzomorphan → Phenazocine

2-hydroxy-*N*-methyl-1,11-epoxymorphinan → Desomorphine

2-hydroxy-*N*-methyl-12-oxo-1,11-epoxymorphinan → Hydromorphone

2-imino-4-keto-5-phenyl tetrahydrooxazole → Pemoline

2-imino-4-oxo-oxazolidina magnésica → Pemoline magnesium

2-imino-5-fenil-4-oxazolidinona → Pemoline

2-imino-5-phenyl-1,3-oxazolidin-4-on → Pemoline

2-imino-5-phenyl-4-oxazolidinone → Pemoline

2-imino-5-phenyl-4-oxazolidinone complex with magnesium	→ Pemoline magnesium
2-imino-5-phenyl-4-oxazolidinone magnesium chelate	→ Pemoline magnesium
2-imino-5-phenyloxazolidin-4-one	→ Pemoline
2-methoxy-*N*-methyl-12-oxo-1,11-epoxymorphinan	→ Hydrocodone
2-methyl-2-*n*-propyl-1,3-propandiol-dicarbaminsäureester	→ Meprobamate
2-methyl-2-*n*-propyl-1,3-propondiol dicarbamate	→ Meprobamate
2-methyl-2-*n*-propyl trimethylendicarbamat	→ Meprobamate
2-methyl-2-propyl-1,3-propanediol dicarbamate	→ Meprobamate
2-methyl-2-propylpropan-diol-(1,3)-dikarbamat	→ Meprobamate
2-methyl-2-propyl trimethylene dicarbamate	→ Meprobamate
2-methyl-3-(2-chlorophenyl)-4-quinazolone	→ Mecloqualone
2-methyl-3-(2-methylphenyl)-4-(3*H*)-chinazolinon, -e	→ Methaqualone
2-methyl-3-(2-methylphenyl)-4(3*H*)-quinazolinone	→ Methaqualone
2-methyl-3-(2-tolyl-4-(3*H*)-chinazolinon	→ Methaqualone
2-methyl-3-(chlorophenyl)-4 quinazolone	→ Mecloqualone
2-methyl-3-(*o*-tolyl)-3*H*-chinazolin-4-on	→ Methaqualone
2-methyl-3-(*o*-tolyl)-4(3H)-quinazolinone	→ Methaqualone
2-methyl-3-(*o*-tolyl) chinazolin-4(3*H*)-on	→ Methaqualone
2-methyl-3-[2-methyl-phenyl]-3,4-dihydro chinazolinon-(4)	→ Methaqualone
2-methyl-3-morpholino-1,1-diphenylpropane carboxylic acid	→ Moramide intermediate
2-methyl-3-*o*-tolyl-4-(3*H*)-chinazolon	→ Methaqualone
2-methyl-3-*o*-tolyl-4(3*H*)quinazolinone	→ Methaqualone
2-methyl-3-*o*-tolyl-4(3*H*)-quinazolinone monohydrochloride	→ Methaqualone hydrochloride
2-methyl-3-*o*-tolyl-4-oxochinazolin	→ Methaqualone
2-methyl-3-*o*-tolyl quinazolin-4(3*H*)-one	→ Methaqualone
2-methylamino-1-phenyl-1-propanone	→ Methcathinone
2-methylamino-1-phenyl propan-1-on, -e	→ Methcathinone
2-metil-2-*n*-propil-1,3-propandiolodicarbamato	→ Meprobamate
2-metil-3-*o*-tolil-4-(3*H*)quinazolinona	→ Methaqualone
2'-morpholinoaethylaether des Morphins	→ Pholcodine
2'-morpholinoaethyl morphinum	→ Pholcodine
2'-morpholinoäthylmorphin	→ Pholcodine
2'-morpholinoethyl-ether of morphine	→ Pholcodine
2'-morpholinoethylmorphine	→ Pholcodine
2-oxazolamine, 4,5-dihydro, 5-phenyl-	→ Aminorex
2-*para*-klorbenzyl-1-dietylaminoetyl-5-nitrobenzimidazol	→ Clonitazene
2-*p*-ethoxybenzyl-1-(2-diethylaminoethyl)-5-nitrobenzimidazole	→ Etonitazene
2-phenyl-2-(2-piperidyl)-essigsäuremethylester	→ Methylphenidate
2-phenyl-3-ethylamino norbornane	→ Fencamfamin
2-phenyl-3-methyl-morpholine	→ Phenmetrazine
2-phenyl-3-methyl tetrahydro-1,4-oxazin, -e	→ Phenmetrazine
2-piperidineacetic acid, *α*-phenyl-, methyl ester	→ Methylphenidate
2-piperidineacetic acid, *α*-phenyl-, methyl ester, hydrochloride, (*R**,*R**)-(±)-	→ Methylphenidate hydrochloride
2-pyrrolidin-1-yl-1-*p*-tolyl-1-pentanone	→ Pyrovalerone
2-pyrrolidino-1-*p*-tolyl-1-pentanone	→ Pyrovalerone
2*β*-carbomethoxy-3*β*-benzoxytropane	→ Cocaine
2*β*-methoxycarbonyl-3*β*-tropanylbenzoat	→ Cocaine
3-(1,2-dimethylheptyl)-7,8,9,10-tetrahydro-6,6,9-trimethyl-6*H*-dibenzo[*b*,*d*] pyran-1-ol	→ DMHP
3-(1,2-dimethylheptyl)-7,8,9,10-tetrahydro cannabinol	→ DMHP
3-(1,2-dimetilheptil)-7,8,9,10-tetrahidro-6,6,9-trimetil-6*H*-dibenzo [*b*,*d*]pirano-1-ol	→ DMHP
3-(1-methyl-2-phenethyl)-*N*-[(phenylamino)carbonyl]sydnonimin	→ Mesocarb
3-(2-aminobutil)indol	→ Etryptamine
3-(2-aminobutyl)indol	→ Etryptamine
3-(2-aminobutyl)indole	→ Etryptamine
3-(2-aminobutyl)indole acetate	→ Etryptamine acetate
3-(2-aminobutyl)indole monoacetate	→ Etryptamine acetate
3-(2-chlorphenyl)-2-methyl-4-(3*H*)-chinazolinon, -e	→ Mecloqualone
3-(2-chlorphenyl)-2-methyl quinazolin-4(3H)-one	→ Mecloqualone
3-(2-dimethylaminoethyl)-4-hydroxyindole	→ Psilocine, Psilotsin
3-(2-dimethylaminoethyl)-indol-4-ol	→ Psilocine, Psilotsin
3-(2-dimethylaminoethyl) indol-4-yl-dihydrogen phosphate	→ Psilocybine

3-(2-dimethylaminoethyl) indole	→ DMT
3-(2-morfolinoetossi)-4,5-epossi-6-idrossi-*N*-metil-7-morfinene	→ Pholcodine
3-(3-methyl-2-butenyl)-1,2,3,4,5,6-hexahydro-6,11-dimethyl-2,6-methano-3-benzazocin-8-ol	→ Pentazocine
3-(4-carbethoxy-4-phenylpiperidino)-1-phenyl-1-propanol	→ Phenoperidine
3-(benzyloxy)-7,8-didehydro-4,5*α*-epoxy-17-methylmorphinan-6-ol	→ Myrophine
3-(benzyloxy)-7,8-didehydro-4,5*α*-epoxy-17-methylmorphinan-6*α*-ol	→ Benzylmorphine
3-(dimethylamino)-1,1-dithien-2-yl-1-butene	→ Dimethyl-thiambutene
3-(ethylmethylamino)-1,1-dithien-2-ylbut-1-ene	→ Ethylmethyl-thiambutene
3-(*o*-chlorophenyl)-2-methyl-4(3*H*)quinazolinone	→ Mecloqualone
3-(*o*-chlorophenyl)-2-methyl-4-quinazolinone	→ Mecloqualone
3-(*o*-chlorphenyl)-2-methyl-3*H*-chinazolin-4-on	→ Mecloqualone
3-(*o*-clorofenil)-2-metil-4(3*H*)quinazolinona	→ Mecloqualone
3-(*α*-methylphenethyl)-*N*-(phenylcarbamoyl) sydnone imine	→ Mesocarb
3-(*α*-méthylphénéthyl-*N*-(phénylcarbamoyl) sydnone imine	→ Mesocarb
3-(*α*-methylphenethyl-*N*-(phenylcarbamoyl) sydnonimin	→ Mesocarb
3-(*β*-phenylisopropyl)-*N*-phenyl carbamoyl sidnonimin	→ Mesocarb
3,14-dihydroxy-*N*-methyl-6-oxo-4,5-epoxymorphinon, -e	→ Oxymorphone
3,14-diidrossy-4,5-epossi-6-oxo-*N*-metilmorfinano	→ Oxymorphone
3,3-diethyl-2,4-dioxo-5-methylpiperidine	→ Methyprylon
3,3-diethyl-5-methyl-2,4-dioxopiperidine	→ Methyprylon
3,3-diethyl-5-methyl-2,4-piperidindion	→ Methyprylon
3,3-diethyl-5-methyl-2,4-piperidinedione	→ Methyprylon
3,3-diethyl-5-methyl piperidin-2,4-dion	→ Methyprylon
3,3-diethyl-5-methyl piperidine-2,4-dione	→ Methyprylon
3,3-dietil-5-metil-2,4-piperidinodiona	→ Methyprylon
3,4,5-trimethoxy amphetamine	→ 3,4,5-trimethoxy-amfetamine (TMA)
3,4,5-trimethoxy benzeneethanamine	→ Mescaline
3,4,5-trimethoxy benzenethanamin	→ Mescaline
3,4,5-trimethoxy-phenaethyl-amin	→ Mescaline
3,4,5-trimethoxy phenethylamin	→ Mescaline
3,4,5-trimethoxy phenethylamine	→ Mescaline
3,4,5-trimethoxy phenethylazan	→ Mescaline
3,4,5-trimetoxifenetilamina	→ Mescaline
3,4-dihydro-2-methyl-3-*o*-tolylquinazolin-4-one	→ Methaqualone
3,4-dihydro-2-methyl-4-oxo-3-*o*-tolylquinazoline	→ Methaqualone
3,4-dimethoxy-17-methyl morphinan-6,14-diol	→ Drotebanol
3,4-dimethoxy-17-methyl morphinan-6*β*,14-diol	→ Drotebanol
3,4-dimethyl-2-phenyl morpholin, -e	→ Phendimetrazine
3,4-dimethyl-2-phenyl tetrahydro-1,4-oxazine	→ Phendimetrazine
3,4-dimetoxi-17-metil morfinan-6*β*,14-diol	→ Drotebanol
3,4-methylenediox phenylisopropylamine hydrochloride	→ Tenamfetamine hydrochloride
3,4-methylenedioxy amfetamine	→ Tenamfetamine (MDA)
3,4-methylenedioxy amphetamine	→ Tenamfetamine (MDA)
3,4-methylenedioxy amphetamine hydrochloride	→ Tenamfetamine hydrochloride
3,4-methylenedioxy ethamfetamine	→ *N*-ethyl MDA
3,4-methylenedioxy ethylamfetamine	→ *N*-ethyl MDA
3,4-methylenedioxy metamphetamine	→ 3,4-methylenedioxy-metamfetamine (MDMA)
3,4-methylenedioxy-*N*-ethylamfetamine	→ *N*-ethyl MDA
3,4-methylenedioxy-*N*-hydroxyamfetamine	→ *N*-hydroxy MDA
3,4-methylenedioxy phenylisopropylamine	→ Tenamfetamine (MDA)
3,4-metilenedioxianfetamina	→ Tenamfetamine (MDA)
3,6,11-trimethyl-1,2,3,4,5,6-hexahydro-2,6-methano-3-benzazocin-8-ol	→ Metazocine
3,6,14-trihydroxy-17-methyl-4,5-epoxy-morphinane	→ Hydromorphinol
3,6,14-trihydroxy-*N*-methyl-4,5-epoxy-morphinan	→ Hydromorphinol
3,6-*bis*-(pyridyl-(3)-carbonyloxy)-17-methyl-4,5-epoxymorphinene-(7)	→ Nicomorphine
3,6-di-(*O*-nicotinoyl)morphin	→ Nicomorphine
3,6-diacetossi-4,5-epossi-*N*-metil-7-morfinene	→ Heroin
3,6-diacetoxy-7,8-dehydro-4,5-epoxy-*N*-methyl morphinan	→ Heroin
3,6-diacetoxy-*N*-methyl-4,5-epoxymorphinen-(7)	→ Heroin
3,6-dihydroxy-4,5-epoxy-morphinen-(7)	→ Normorphine

3,6-dihydroxy-6,*N*-dimethyl-4,5-epoxymorfinan	→ Methyldihydro-morphine
3,6-dihydroxy-6,*N*-dimethyl-4,5-epoxymorphinan	→ Methyldihydro-morphine
3,6-dihydroxy-*N*-methyl-4,5-epoxymorphinan	→ Dihydromorphine
3,6-dihydroxy-*N*-methyl-4,5-epoxymorphinen-7	→ Morphine
3,6-dihydroxy-*N*-methyl-4,5-epoxy-morphinen-7-*N*-oxide	→ Morphine-*N*-oxide
3,6-dihydroxy-*N*-méthyle-4,5-epoxymorphinène	→ Morphine
3,6-diidrossi-4,5-epossi-6,*N*-dimetilmorfinano	→ Methyldihydro-morphine
3,6-diidrossi-4,5-epossi-7-morfinene	→ Normorphine
3,6-diidrossi-4,5-epossi-*N*-metil-7-morfinene	→ Morphine
3,6-diidrossi-4,5-epossi-*N*-metil-7-morfinene-*N*-ossido	→ Morphine-*N*-oxide
3,6-diidrossi-4,5-epossi-*N*-metil-morfinano	→ Dihydromorphine
3,6-dimethoxy-4,5-epoxy-9*α*-methylmorphin-6,8-diene	→ Thebaine
3,6-dimethoxy-*N*-methyl-4,5-epoxy-morphinadien-6,8	→ Thebaine
3,6-dimetossi-4,5-epossi-*N*-metil-6,8-morfinadiene	→ Thebaine
3,6-dinicotinilmorfina	→ Nicomorphine
3,6-dinicotinoylmorphin	→ Nicomorphine
3,6-dinicotinylmorphine	→ Nicomorphine
3,6-dinikotinylmorfin	→ Nicomorphine
3,6-*O*-diacetylmorphine	→ Heroin
3,7-dihidro-1,3-dimetil-7-[2-[1-metil-2-feniletil]amino] etil]-1*H*-purina-2,6-diona	→ Fenetylline
3,7-dihydro-1,3-dimethyl-7-[2-[(1-methyl-2-phenyl ethyl)amino]ethyl]-1*H*-purine-2,6-dione	→ Fenetylline
3,7-dihydro-1,3-dimethyl-7-[2-[(1-methyl-2-phenyl ethyl) amino]ethyl] theophylline	→ Fenetylline
3-[(1-methyl-2-phenylethyl) amino]propanenitrile	→ Fenproporex
3-[(1-metil-2-feniletil)amino] propanenitrilo	→ Fenproporex
3-[(2-dimethylamino)ethyl)-1*H*-indol-4-ol	→ Psilocine, Psilotsin
3-[(2-dimethylamino)ethyl)-4-indolol	→ Psilocine, Psilotsin
3-[1-methylphenäthyl]-*N*-[phenylaminokarbonyl]-sydnonimin	→ Mesocarb
3-[2-(4-morpholinyl)ethyl] morphine	→ Pholcodine
3-[2-(diethylamino)ethyl] indole	→ DET
3-[2-(dietilamino)etil]indol	→ DET
3-[2-(dimethylamino)ethyl]-1*H*-indol-4-ol dihydrogen phosphate ester	→ Psilocybine
3-[2-(dimethylamino)ethyl]-1*H*-indol-4-ol dihydrogen phosphat	→ Psilocybine
3-[2-(dimethylamino)ethyl] indol-4-ol	→ Psilocine, Psilotsin
3-[2-(dimethylamino)ethyl] indol-4-ol dihydrogen phosphate (ester)	→ Psilocybine
3-[2-(dimethylamino)ethyl] indol-4-yl dihydrogen phosphate	→ Psilocybine
3-[2-(dimethylamino)ethyl] indol-4-yl hydrogen phosphate	→ Psilocybine
3-[2-(dimethylamino)ethyl] indole	→ DMT
3-[2-(dimetilamino)etil) indol-4-ol	→ Psilocine, Psilotsin
3-[2-(dimetilamino)etil]indol	→ DMT
338 C 48	→ Dimethyl-thiambutene
378 C 48	→ Dipipanone
379 C 48	→ Dipipanone hydrochloride
379 C 48 BW	→ Dipipanone hydrochloride
3-acetoxi-6-dimetilamino-4,4-difenilheptano	→ Acetylmethadol
3-acetoxy-4,5-epoxy-6,14-*endo*-etheno-7*α*-(1-hydroxy-methylbutyl)-6-methoxy-*N*-methyl morphinan	→ Acetorphine
3-acetoxy-4,5-epoxy-7*α*-(1-hydroxy-1-methyl-butyl)-6-methoxy-*N*-methyl-6,14-*endo*-aetheno-morphinan	→ Acetorphine
3-acetoxy-6-dimethylamino-4,4-diphenylheptane	→ Acetylmethadol
3-aethyl-3-phenyl-piperidin-2,6-dion	→ Glutethimide
3-aethylmethylamino-1,1-di-[thienyl-(2')]-buten-(1)	→ Ethylmethyl-thiambutene
3-aethylmorphin	→ Ethylmorphine
3-alil-1-metil-4-fenil-4-propionoxipiperidina	→ Allylprodine
3-allyl-1-methyl-4-fenyl piperidyl-(4)-propionat	→ Allylprodine
3-allyl-1-methyl-4-phenyl-4-piperidinol propionate (ester)	→ Allylprodine
3-allyl-1-methyl-4-phenyl-4-piperidyl propionate	→ Allylprodine
3-allyl-1-methyl-4-phenyl-4-propionoxypiperidine	→ Allylprodine
3-allyl-1-methyl-4-phenyl-4-propionyloxypiperidine	→ Allylprodine
3-allyl-1-metyl-4-fenyl-4-propionoksypiperidin	→ Allylprodine
3-äthoxy-4,5-epoxy-17-methyl-morphin-7-en-6-ol	→ Ethylmorphine
3-äthoxy-4,5-epoxy-6-hydroxy-17-methyl-morphinen (7)	→ Ethylmorphine
3-äthoxy-6-hydroxy-*N*-methyl-4,5-epoxy morphinen-(7)	→ Ethylmorphine
3-bencilmorfina	→ Benzylmorphine

3-benzilossi-4,5-epossi-6-idrossi-*N*-metil-7-morfinene	→ Benzylmorphine
3-benzyl-6-myristyl-morphin	→ Myrophine
3-benzylmorphin	→ Benzylmorphine
3-benzylmorphine	→ Benzylmorphine
3-benzylmorphine-6-myristate	→ Myrophine
3-benzyloxy-4,5-epoxy-*N*-methyl-7-morphinen-6-ol	→ Benzylmorphine
3-benzyloxy-4,5*α*-epoxy-17-methylmorphin-7-en-6*α*-ol	→ Benzylmorphine
3-benzyloxy-4,5*α*-epoxy-*N*-methyl-6-myristoyloxy morphin-7-ene	→ Myrophine
3-benzyloxy-4,5*α*-epoxy-*N*-methylmorphin-7-en-6-yl tetradecanoate	→ Myrophine
3-benzyloxy-6-hydroxy-*N*-methyl-4,5-epoxymorphin-7-ene tetradecanoate ester	→ Myrophine
3-benzyloxy-6-hydroxy-*N*-methyl-4,5-epoxy-morphinen-7	→ Benzylmorphine
3-benzyloxy-6-myristoyloxy morphine	→ Myrophine
3-benzyloxy-6-myristoyloxy-*N*-methyl-4,5-epoxy-7-morphinene	→ Myrophine
3-benzyloxy-*N*-methyl-6-myristyloxy-4,5-epoxymorphin-7-ene	→ Myrophine
3-buten-2-amine, *N*,*N*-diethyl-4,4-di-2-thienyl-	→ Diethylthiambutene
3-buten-2-amine, *N*,*N*-dimethyl-4,4-di-2-thienyl-	→ Dimethyl-thiambutene
3-buten-2-amine, *N*-ethyl-*N*-methyl-4,4-di-2-thienyl-	→ Ethylmethyl-thiambutene
3-cyclohexene-1-carboxylic acid, 2-(dimethylamino)-1-phenyl-, ethyl ester, hydrochloride *trans*-(±)-	→ Tilidine hydrochloride
3-cyclohexene-1-carboxylic acid, 2-(dimethylamino)-1-phenyl-, ethyl ester, *trans*-(±)-	→ Tilidine
3-demethylprodine	→ MPPP
3-diaethylamino-1,1-di[thienyl-2(2')]-buten-(1)	→ Diethylthiambutene
3-diethylamino-1,1-di(2-thienyl)but-1-ene	→ Diethylthiambutene
3-diethylamino-1,1-di-(2'thienyl)-l-butene	→ Diethylthiambutene
3-diethylamino-1,1-dithien-2'-ylbut-l-ene	→ Diethylthiambutene
3-dietilamino-1,1-di-(2'tienil)-1-buteno	→ Diethylthiambutene
3-dietylamino-1,1-di-(2-tienyl)-1-buten	→ Diethylthiambutene
3-dimethylamino-1,1-bis-(2-thienyl)-1-butene	→ Dimethyl-thiambutene
3-dimethylamino-1,1-di-(2'-thienyl)-but-1-en, -e	→ Dimethyl-thiambutene
3-dimethylamino-1,1-di-(2'-thienyl)-1-butene	→ Dimethyl-thiambutene
3-dimethylamino-1,1-di-[thienyl(2')]buten-(1)	→ Dimethyl-thiambutene
3-dimethylamino-1,1-diphenyl-1-cyanbutan	→ Methadone intermediate
3-dimethylamino-4-phenyl-4-carbethoxy-Δ^1-cyclohexene	→ Tilidine
3-dimetilamino-1,1-di-(2'-tienil)-1-buteno	→ Dimethyl-thiambutene
3-ethoxy-6-hydroxy-*N*-methyl-4,5-epoxy-morphinen-7	→ Ethylmorphine
3-ethyl-1-methyl-4-phenyl-4-propionoxypiperidine	→ Betameprodine
3-ethyl-3-phenyl-2,6-diketopiperidine	→ Glutethimide
3-ethyl-3-phenyl-2,6-dioxopiperidine	→ Glutethimide
3-ethyl-3-phenylpiperidin-2,6-dion	→ Glutethimide
3-ethyl-3-phenylpiperidin dion-(2,6)	→ Glutethimide
3-ethylmethylamino-1,1-di-(2'-thienyl)-1-butene	→ Ethylmethyl-thiambutene
3-ethylmethylamino-1,1-di(2-thienyl)but-1-ene	→ Ethylmethyl-thiambutene
3-ethylmethylamino-1,1-di-(2'thienyl)-but-l-ene	→ Ethylmethyl-thiambutene
3-ethylmorphine	→ Ethylmorphine
3-etilmetilamino-1,1-di-(2'-tienil)-l-buteno	→ Ethylmethyl-thiambutene
3-etilmorfina	→ Ethylmorphine
3-etossi-4,5-epossi-6-idrossi-*N*-metil-7-morfinene	→ Ethylmorphine
3-etylmetylamino-1,1-di-(2-tienyl)-1-buten	→ Ethylmethyl-thiambutene
3-etylmorfin	→ Ethylmorphine
3*H*-1,4-benzodiazepin-2-amine, 7-chloro-*N*-methyl-5-phenyl-, 4-oxide	→ Chlordiazepoxide
3*H*-1,4-benzodiazepin-2-amine, 7-chloro-*N*-methyl-5-phenyl-, 4-oxide, monohydrochloride	→ Chlordiazepoxide hydrochloride
3-heptanone, 4,4-diphenyl-6-(1-piperidinyl)-	→ Dipipanone
3-heptanone, 6-(4-morpho linyl)-4,4-diphenyl-	→ Phenadoxone
3-heptanone, 6-(dimethyl amino)-4,4-diphenyl-	→ Methadone
3-heptanone, 6-(dimethyl amino)-4,4-diphenyl-, (*R*)-	→ *l*-methadone
3-heptanone, 6-(dimethyl amino)-4,4-diphenyl-, hydrochloride	→ Methadone
3-hexanone, 4,4-diphenyl-6-(1-piperidinyl)-	→ Norpipanone
3-Hexanone, 4,4-diphenyl-6-piperidino-	→ Norpipanone
3-hexanone, 6-(dimethyl amino)-4,4-diphenyl-	→ Normethadone
3-hexil-7,8,9,10-tetrahidro-6,6,9-trimetil-6*H*-dibenzo [*b*,*d*]pirano-1-ol	→ Parahexyl
3-hexyl-1-hydroxy-7,8,9,10-tetrahydro-6,6,9-trimethyl-6*H*-dibenzo[*b*,*d*]pyran	→ Parahexyl
3-hexyl-6,6,9-trimethyl-7,8,9,10-tetrahydro-6*H*-benzo[*c*]chromen-1-ol	→ Parahexyl

3-hexyl-6,6,9-trimethyl-7,8,9,10-tetrahydro-6*H*-dibenzo[*b,d*]pyran-1-ol 3-hexil-1-hidroxi-7,8,9,10-tetrahidro-6,6,9-trimetil-6*H*-dibenzo[*b,d*]pirano	→ Parahexyl
3-hexyl-7,8,9,10-tetrahydro-6,6,9-trimethyl-6*H*-benzo [*c*]chromen-1-ol	→ Parahexyl
3-hexyl-7,8,9,10-tetrahydro-6,6,9-trimethyl-6*H*-dibenzo[*b,d*]pyran-1-ol	→ Parahexyl
3-hidroksie-*N*-metiel morfinan	→ Racemorphan
3-hidroxi-*N*-fenetilmorfinan	→ Phenomorphan
3*H*-imidazo[2,1-*a*]isoindol-5-ol, 5-(4-chlorophenyl)-2,5-dihydro-	→ Mazindol
3-hydroksy-*N*-fenetylmorfinan	→ Phenomorphan
3-hydroxy-2-tropan carbonsäure	→ Ecgonine
3-hydroxy-2-tropane carboxylic acid	→ Ecgonine
3-hydroxy-4,4-diphenyl-6-dimethylaminoheptane	→ Dimepheptanol
3-hydroxy-6,*N*-dimethyl-4,5-epoxymorphin-6-ene	→ Methyldesorphine
3-hydroxy-6,*N*-dimethyl-4,5-epoxymorphinen-(6)	→ Methyldesorphine
3-hydroxydiazepam	→ Temazepam
3-hydroxy-*N*-(2-phenylethyl) morphinan	→ Phenomorphan
3-hydroxy-*N*-methyl-4,5*α*-epoxy-morphinan	→ Desomorphine
3-hydroxy-*N*-methyl-6-oxo-4,5-epoxymorphinan	→ Hydromorphone
3-hydroxy-*N*-phenäthyl morphinan	→ Phenomorphan
3-hydroxy-*N*-phenethyl morphinan	→ Phenomorphan
3-hydroxy-*N*-phenylaethyl morphinan	→ Phenomorphan
3-idrossi-4,5-epossi-5,*N*-dimetil-6-oxomorfinano	→ Metopon
3-idrossi-4,5-epossi-6,*N*-dimetil-6-morfinene	→ Methyldesorphine
3-idrossi-4,5-epossi-6-oxo-*N*-metil-morfinano	→ Hydromorphone
3-idrossi-4,5-epossi-*N*-metil-morfinano	→ Desomorphine
3-indolylbutylamine	→ Etryptamine
3-methoxy-6,14-*endo*-etheno -5,7,8,8-tetrahydro-7(2-hydroxypent-2-yl) oripavine	→ Etorphine 3-methylether
3-methoxy-6-acetoxy-*N*-methyl-4,5-epoxy morphinan	→ Acetyldihydro-codeine
3-methoxy-6-acetoxy-*N*-methyl-4,5-epoxy morphinen-(6)	→ Thebacon
3-methoxy-*N*-methyl-6-oxo-4,5-epoxymorphinan	→ Hydrocodone
3-methoxy-*N*-methyl morphinan	→ Levomethorphan
3-methoxy-*α*-methyl-4,5-(methylenedioxy) phenethylamine	→ 5-methoxy-3,4-methylenedioxy-amfetamine (MMDA)
3-methyl-2-phenylmorpholin	→ Phenmetrazine
3-methyl-2-phenyl morpholine	→ Phenmetrazine
3-methyl-2-phenyl morpholine hydrochloride	→ Phenmetrazine hydrochloride
3-methyl-2-phenyl tetrahydro-2*H*-1,4-oxazine	→ Phenmetrazine
3-methyl-4-morpholino-2,2-diphenylbutansäure	→ Moramide intermediate
3-methylmorphine	→ Codeine
3-methyl-*α*,*α*-diphenyl-4-morpholinebutyric acid	→ Moramide intermediate
3-metil-2-fenilmorfolina	→ Phenmetrazine
3-metilmorfina	→ Codeine
3-metoksie-*N*-metielmorfinan	→ Racemethorphan
3-metossi-4,5-epossi-6-acetossi-*N*-metil-6-morfinene	→ Thebacon
3-metossi-4,5-epossi-6-acetossi-*N*-metilmorfinano	→ Acetyldihydro-codeine
3-metossi-4,5-epossi-6-idrossi-*N*-metil-7-morfinene	→ Codeine
3-metossi-4,5-epossi-6-idrossi-*N*-metil-morfinano	→ Dihydrocodeine
3-metossi-4,5-epossi-6-oxo-14-idrossi-*N*-metil-morfinano	→ Oxycodone
3-metossi-4,5-epossi-6-oxo-*N*-metilmorfinano	→ Hydrocodone
3-metossi-*N*-metil-morfinano	→ Racemethorphan
3-metoxi-*α*-metil-4,5-(metilenedioxi) fenetilamina	→ 5-methoxy-3,4-methylenedioxy-amfetamine (MMDA)
3-metylmorfin	→ Codeine
3-*O*-(2-morpholinoethyl) morphine monohydrate	→ Pholcodine
3-*O*-acetiltetrahidro-7*α*-(1-hidroxi-1-metilbutil)-6,14-*endo*-etenooripavina	→ Acetorphine
3-*O*-acetyl-17-propylorvinol	→ Acetorphine
3-*O*-acetyl-6,14-*endo*etheno-6,7,8,14-tetrahydro-7*α*-(2-hydroxy-pent-2-yl)-oripavine	→ Acetorphine
3-*O*-acetyl-7*α*-[1(*R*)-hydroxy-1-methylbutyl]-6,14-*endo*ethenotetrahydro oripavine	→ Acetorphine
3-*O*-acetyltetrahydro-7*α*-(1-hydroxy-1-methylbutyl)-6,14-*endo*-ethenooripavine	→ Acetorphine
3-*O*-benzylmorphine	→ Benzylmorphine
3-*o*-chlorophenyl-3,4-dihydro-2-methyl quinazolin-4-one	→ Mecloqualone
3-*O*-ethylmorphin, -e	→ Ethylmorphine
3-oksi-*N*-fenetylmorfinaani	→ Phenomorphan
3-*O*-methyl-17-normorphine	→ Norcodeine
3-*O*-methylmorphine monohydrate	→ Codeine
3-oxi-*N*-fenetylmorfinan	→ Phenomorphan

3-oxy-*N*-methylmorphinan	→ Racemorphan
3-P bamate	→ Meprobamate
3-phenyl-3-aethyl-2,6-dioxopiperidin	→ Glutethimide
3-phenyl-*N*-ethyl-2-norbornanamine	→ Fencamfamin
3-phenyl-*N*-ethyl-2-norbornanamine hydrochloride	→ Fencamfamin hydrochloride
3-tropanylbenzoate-2-carboxylic acid methyl ester	→ Cocaine
3*α*-äthyl-1-methyl-4-phenyl-4-*α*-piperidylpropionat	→ Alphameprodine
3*α*-äthyl-1-methyl-4-phenyl-4-*α*-propionyloxypiperidin	→ Alphameprodine
3*α*-ethyl-1-methyl-4-phenyl-4*α*-piperidyl propionate	→ Alphameprodine
3*α*-ethyl-1-methyl-4-phenyl-4*α*-propionyloxypiperidin	→ Alphameprodine
3*β*-(benzoyloxy)-2*β*-(methoxycarbonyl)tropane	→ Cocaine
3*β*-(benzoyloxy)-8-methyl-8-azabicyclo[3.2.1]octane-2-carboxylic acid	→ Ecgonine benzoylester
3*β*-äthyl-1-methyl-4-phenyl-4*α*-piperidylpropionat	→ Betameprodine
3*β*-äthyl-1-methyl-4-phenyl-4*α*-propionyloxypiperidin	→ Betameprodine
3*β*-benzoyloxytropan-2*β*-karbonsäuremethylester	→ Cocaine
3*β*-benzoyloxytropane-2*β*-carboxylic acid methyl ester	→ Cocaine
3*β*-ethyl-1-methyl-4-phenyl-4*α*-piperidylpropionat, -e	→ Betameprodine
3*β*-ethyl-1-methyl-4-phenyl-4*α*-propionyloxypiperidin, -e	→ Betameprodine
3*β*-hydroxy-1*αH*,5*αH*-tropane-2*α*-carboxylic acid methyl ester benzoate	→ *d*-cocaine
3*β*-hydroxy-1*αH*,5*αH*-tropane-2*β*-carboxylic acid	→ Ecgonine
3*β*-hydroxy-1*αH*,5*αH*-tropane-2*β*-carboxylic acid benzoate	→ Ecgonine benzoylester
3*β*-hydroxy-1*αH*,5*αH*-tropane-2*β*-carboxylic acid methyl ester benzoate	→ Cocaine
3*β*-hydroxytropan-2*β*-carbonsäure	→ Ecgonine
4 HB	→ GHB
4-(2-methoxy-2-pheny lethyl)-*α*-(methoxyphenyl methyl)-1-piperazine ethanol	→ Zipeprol
4(3*H*)-quinazolinone, 2-methyl-3-(2-methyl phenyl)-	→ Methaqualone
4(3*H*)-quinazolinone, 2-methyl-3-(2-methylphenyl)-, monohydrochloride	→ Methaqualone hydrochloride
4(3*H*)quinazolinone, 3-(2-chlorphenyl)-2-methyl-	→ Mecloqualone
4-(3-hidroxifenil)-1-metil-4-piperidil-etil-cetona	→ Ketobemidone
4-(3-hydroxyphenyl)-1-methyl-4-piperidin carbonsäureethylester	→ Hydroxypethidine
4-(3-hydroxyphenyl)-1-methyl-4-piperidine carboxylic acid ethyl ester	→ Hydroxypethidine
4-(3-hydroxyphenyl)-1-methyl-4-propionyl piperidin, -e	→ Ketobemidone
4-(3-hydroxyphenyl)-1-methyl-péperidin-4-carboxylsyreetylester	→ Hydroxypethidine
4-(4-carbamoyl-4-piperidinopiperidino)-2,2-diphenylbutyronitrile	→ Piritramide
4-(5-epoxy-7*α*-(1-hydroxy-1-methyl-butyl)-6-methoxy-17-methyl-6,14-*endo*-aetheno-morphinan-3-ol	→ Etorphine
4(5*H*)-oxazolone, 2-amino-5-phenyl-	→ Pemoline
4-(methoxycarbonyl)-4-[(1-oxopropyl)phenylamino-1-piperidinepropanoic acid methyl ester	→ Remifentanil
4-(*m*-hydroxyphenyl)-1-methylisonipecotic acid ethyl ester	→ Hydroxypethidine
4-(*m*-hydroxyphenyl)-1-methyl-piperidin-4-carbonsäureäthylester	→ Hydroxypethidine
4-(*m*-hydroxyphenyl)-1-methylpiperidine-4-carboxylic acid ethyl ester	→ Hydroxypethidine
4,4-difenil-5-metil-6-dimetilamino-3-hexanona	→ Isomethadone
4,4-difenil-6-dimetilamino-3-acetoxiheptano	→ Acetylmethadol
4,4-difenil-6-dimetilamino-3-heptanona	→ Methadone
4,4-difenil-6-dimetilamino-3-hexanona	→ Normethadone
4,4-difenil-6-morfolinheptanona-3	→ Phenadoxone
4,4-difenil-6-piperidin-3-heptanona	→ Dipipanone
4,4-difenil-6-piperidin-3-hexanona	→ Norpipanone
4,4-difenyl-6-piperidin-3-heptanon	→ Dipipanone
4,4-diphenyl-2-morpholino-heptanon-(±)	→ Phenadoxone
4,4-diphenyl-2-piperidino-heptan-5-on	→ Dipipanone
4,4-diphenyl-5-methyl-6-dimethyl-aminohexanone-3	→ Isomethadone
4,4-diphenyl-6-(1-piperidinyl)-3-heptanon, -e	→ Dipipanone
4,4-diphenyl-6-(1-piperidinyl)-3-hexanone	→ Norpipanone
4,4-diphenyl-6-(*N*-morpholinyl)-3-heptanone	→ Phenadoxone
4,4-diphenyl-6-dimethyl amino-3-acetoxyheptane	→ Acetylmethadol
4,4-diphenyl-6-dimethyl amino-3-heptanon, -e	→ Methadone

4,4-diphenyl-6-dimethyl amino-3-heptanone hydrochloride	→ Methadone
4,4-diphenyl-6-dimethyl amino-3-hexanone	→ Normethadone
4,4-diphenyl-6-dimethyl aminoheptanol-3	→ Dimepheptanol
4,4-diphenyl-6-dimethyl aminoheptanone-3	→ Methadone
4,4-diphenyl-6-morpholino heptanone-3	→ Phenadoxone
4,4-diphenyl-6-piperid-1-yl-3-heptanone	→ Dipipanone
4,4-diphenyl-6-piperid-1-yl-3-hexanone	→ Norpipanone
4,4-diphenyl-6-piperidine-3-heptanone	→ Dipipanone
4,4-diphenyl-6-piperidino-3-heptanon	→ Dipipanone
4,4-diphenyl-6-piperidino-3-heptanone hydrochloride	→ Dipipanone hydrochloride
4,4-diphenyl-6-piperidino-3-hexanon	→ Norpipanone
4,4-diphenyl-6-piperidino-3-hexanone	→ Norpipanone
4,4-diphenyl-6-piperidino heptan-3-on, -e	→ Dipipanone
4,4-diphenyl-6-piperidino hexan-3-on, -e	→ Norpipanone
4,4-diphenyl-6-piperidyl-(1')-hexanon(3)	→ Norpipanone
4,5 *α*-epoxy-3,14-dihydroxy-17-methylmorphinan-6-one	→ Oxymorphone
4,5 *α*-epoxy-17-methyl morphinan-3,6*α*,14-triol	→ Hydromorphinol
4,5*α*-epoxy-3,14-dihydroxy-17-methylmorphinan-6-one hydrochloride	→ Oxymorphone hydrochloride
4,5*α*-epoxy-3-hydroxy-17-methyl-morphinan-6-on	→ Hydromorphone
4,5-dihydro-4-methyl-5-phenyl-2-oxazolamine	→ 4-methylaminorex
4,5-dihydro-5-phenyl-1,3-oxazol-2-ylamine	→ Aminorex
4,5-dihydro-5-phenyl-2-oxazolamin, -e	→ Aminorex
4,5-dihydro-5-phenyl-2-oxazolylamin, -e	→ Aminorex
4,5-epoxy-14-hydroxy-3-methoxy-17-methyl-6-morphinanon	→ Oxycodone
4,5-epoxy-14-hydroxy-3-methoxy-17-methyl morphinan-6-one	→ Oxycodone
4,5-epoxy-14-hydroxy-3-methoxy-*N*-methyl-6-oxo-morphinan	→ Oxycodone
4,5-epoxy-17-methyl morphin-7-en-3,6-diol	→ Morphine
4,5-epoxy-17-methyl morphin-7-en-3,6-diol-hydrochlorid	→ Morphine hydrochloride
4,5-epoxy-17-methyl morphin-7-en-3,6-diyl acetate	→ Heroin
4,5-epoxy-17-methyl morphin-7-en-3,6-diyl diacetate	→ Heroin
4,5-epoxy-17-methyl morphin-7-en-3,6-diyl diacetate hydrochloride monohidrate	→ Heroin hydrochloride
4,5-epoxy-17-methyl morphin-7-en-3,6-diyldinicotinat	→ Nicomorphine
4,5-epoxy-17-methyl-morphin-7-en-3,6-diyl-dinicotinsäure-ester	→ Nicomorphine
4,5-epoxy-17-methyl morphinan-3,6,14-triol	→ Hydromorphinol
4,5-epoxy-17-methyl morphinan-3,6-diol	→ Dihydromorphine
4,5-epoxy-17-methyl morphinan-3-ol	→ Desomorphine
4,5-epoxy-3,14-dihydroxy-*N*-methyl-6-oxomorphinan	→ Oxymorphone
4,5-epoxy-3,6,14-trihydroxy-*N*-methylmorphinan	→ Hydromorphinol
4,5-epoxy-3,6-dihydroxy-17-methyl-7-morphinen	→ Morphine
4,5-epoxy-3,6-dihydroxy-17-methyl-morphin-7-en-*N*-oxid	→ Morphine-*N*-oxide
4,5-epoxy-3,6-dihydroxy morphin-7-ene	→ Normorphine
4,5-epoxy-3,6-dihydroxy-*N*,6-dimethylmorphinan	→ Methyldihydro-morphine
4,5-epoxy-3,6-dimethoxy-*N*-methyl-6,7-morphinadien	→ Thebaine
4,5-epoxy-3-ethoxy-17-methylmorphinan-7-en-6-ol	→ Ethylmorphine
4,5-epoxy-3-ethoxy-17-methylmorphinan-7-en-6*α*-ol	→ Ethylmorphine
4,5-epoxy-3-hydroxy-17-methyl-6-morphinanon	→ Hydromorphone
4,5-epoxy-3-hydroxy-17-methyl-morphinan-6-on, -e	→ Hydromorphone
4,5-Epoxy-3-hydroxy-17-methylmorphinan-6-one sulfate (2:1)	→ Hydromorphone sulphate
4,5-epoxy-3-hydroxy-5,17-dimethylmorphinan-6-on	→ Metopon
4,5-epoxy-3-hydroxy-*N*,5-dimethyl-6-oxomorphinan	→ Metopon
4,5-epoxy-3-hydroxy-*N*-methyl-6-oxomorphinan	→ Hydromorphone
4,5-epoxy-3-hydroxy-*N*-methylmorphinan	→ Desomorphine
4,5-epoxy-3-methoxy-17-methyl-6-morphinanon	→ Hydrocodone
4,5-epoxy-3-methoxy-17-methyl-morphinan-6-ol	→ Dihydrocodeine
4,5-epoxy-3-methoxy-17-methylmorphinan-6-ol acetat	→ Acetyldihydro-codeine
4,5-epoxy-3-methoxy-17-methylmorphinan-6-ol hydrogen tartrate	→ Dihydrocodeine bitartrate

4,5-epoxy-3-methoxy-17-methylmorphinan-6-ol-3-pyridincarboxylat ester	→ Nicodicodine
4,5-epoxy-3-methoxy-17-methylmorphinan-6-on, -e	→ Hydrocodone
4,5-epoxy-3-methoxy-17-methyl-morphinan-6-ylnicotinat	→ Nicodicodine
4,5-epoxy-3-methoxy morphin-7-en-6-ol	→ Norcodeine
4,5-epoxy-3-methoxy-*N*-methyl-6-oxomorphinan	→ Hydrocodone
4,5-epoxy-3-methoxy-*N*-methyl-7-morphinen-6-ylnicotinat	→ Nicocodine
4,5-epoxy-6,14-*endo*-etheno-3-hydroxy-7*α*-(1-hydroxy-1-methylbutyl)-6-methoxy -*N*-methyl morphinan	→ Etorphine
4,5-epoxy-6,17-dimethyl morphin-6-en-3-ol	→ Methyldesorphine
4,5-epoxy-6,17-dimethyl morphinan-3,6-diol	→ Methyldihydro-morphine
4,5-epoxy-6-hydroxy-3-methoxymorphin-7-ene	→ Norcodeine
4,5-epoxy-6-hydroxy-3-methoxy-*N*-methyl morphinan	→ Dihydrocodeine
4,5-epoxy-6-hydroxy-3-methoxy-*N*-methyl morphinan-7-en-*N*-oxid	→ Codeine-*N*-oxide
4,5-epoxy-7-morphinen-3,6-diol	→ Normorphine
4,5*α*-epoxy-14-hydroxy-3-methoxy-17-methyl morphinan-6-on, -e	→ Oxycodone
4,5*α*-epoxy-14-hydroxy-3-methoxy-17-methyl morphinan-6-one hydrochloride	→ Oxycodone hydrochloride
4,5*α*-epoxy-14-hydroxy-3-methoxy-17-methyl morphinan-6-one, 1,4-benzenedicarboxylate (2:1 salt)	→ Oxycodone terephthalate
4,5*α*-epoxy-17-methyl-3-(2-morpholinoethoxy) morphin-7-en-6-ol	→ Pholcodine
4,5*α*-epoxy-17-methyl morphinan-3,6-diol	→ Dihydromorphine
4,5*α*-epoxy-17-methyl morphinan-3-ol	→ Desomorphine
4,5*α*-epoxy-3,6-dimethoxy-17-methylmorphina-6,8-dien	→ Thebaine
4,5*α*-epoxy-3-hydroxy-5,17-dimethylmorphinan-6-on	→ Metopon
4,5*α*-epoxy-3-hydroxy-6-methoxy-*α*,17-dimethyl-*α*-propyl-6,14-etheno morphinan-7*α*-(*R*)-methanol	→ Etorphine
4,5*α*-epoxy-3-methoxy-17-methylmorphin-7-en-6*α*-ol	→ Codeine
4,5*α*-epoxy-3-methoxy-17-methylmorphinan-6-ol (+) tartrate (salt)	→ Dihydrocodeine bitartrate
4,5*α*-epoxy-3-methoxy-17-methylmorphinan-6-on	→ Hydrocodone
4,5*α*-epoxy-3-methoxy-17-methylmorphinan-6-one tartrate (1:1) hydrate (2:5)	→ Hydrocodone bitartrate
4,5*α*-epoxy-3-methoxy-17-methylmorphinan-6*α*-ol	→ Dihydrocodeine
4,5*α*-epoxy-3-methoxy-17-methylmorphinan-6*α*-yl acetate	→ Acetyldihydro-codeine
4,5*α*-epoxy-3-methoxy morphin-7-en-6*α*-ol	→ Norcodeine
4,5*α*-epoxy-6,17-dimethyl morphin-6-en-3-ol	→ Methyldesorphine
4,5*α*-epoxymorphin-7-en-3,6*α*-diol	→ Normorphine
4,6,6a,7,8,9-hexahydro-7-methylindolo(4,3,*f*,*g*)quinoline-9-carboxylic acid diethylamide	→ (+)-Lysergide
4-[2-methyl-4-oxo-3,3-diphenyl-4-(1-pyrrolidinyl) butyl] morpholin	→ Dextromoramide
4-[4-(2,3-dihydro-2-oxo-3-propionyl-1*H*-benzimidazol-1-yl) piperidino]-2,2-diphenylbutyronitrile	→ Bezitramide
4-[4-(2-oxo-3-propionyl-2,3-dihydrobenzimidazol-1-yl)piperidino]-2,2-diphenylbutannitril	→ Bezitramide
4-[4-(2-oxo-3-propionyl benzimidazolin-1-yl)piperidino]-2,2-diphenylbutyronitrile	→ Bezitramide
4-[*N*-(ethylcarbonyl)-anilino]-4-(methoxy methyl)-1-(2-thien-2-ylethyl)-piperidine	→ Sufentanil
442 C 47	→ Isomethadone
4-acetoxy-*N*,*N*,1-trimethyl-3,3-diphenyl-hexylamine	→ Acetylmethadol
4-amino-5-chloro-*N*-(2-diethylaminoethyl)-2-methoxybenzamide	→ Medazepam
4-amino-5-chloro-*N*-(2-diethylaminoethyl)-*o*-anisamide	→ Medazepam
4-bromo-2,5-dimethoxy amphetamine	→ Brolamfetamine (DOB)
4-bromo-2,5-dimethoxy-phenethylamine	→ 2C-B
4-bromo-2,5-diméthoxy phénéthylamine	→ 2C-B
4-bromo-2,5-dimetoxi fenetilamina	→ 2C-B
4-bromo-2,5-dimetoxy benzeneethanamine	→ 2C-B
4-bromo-2,5-dimetoxy phenethylamine	→ 2C-B
4-carbethoxy-1-(3-phenyl aminopropyl)-4-phenylpiperidine	→ Piminodine
4-carboxilato de etil-1-metil-4-fenilpiperidina	→ Pethidine

4-carboxy-4-(*N*-phenyl propionamido)-1-piperidinepropanoic acid dimethyl ester	→ Remifentanil
4-carboxy-4-(*N*-phenyl propionamido)-1-piperidinepropanoic acid, dimethyl ester, monohydrochloride	→ Remifentanil hydrochloride
4-ciano-1-metil-4-fenilpiperidina	→ Pethidine intermediate A
4-ciano-2-dimetilamino-4,4-difenilbutano	→ Methadone intermediate
4-cyano-1-methyl-4-phenylpiperidin	→ Pethidine intermediate A
4-cyano-1-methyl-4-phenylpiperidine	→ Pethidine intermediate A
4-cyano-2-dimethylamino-4,4-diphenylbutane	→ Methadone intermediate
4-dimethylamino-1-ethyl-2,2-diphenylpentyl acetate	→ Acetylmethadol
4-dimethylamino-2,2-diphenylpentannitril	→ Methadone intermediate
4-ethoxycarbonyl *α*,*α*,4-triphenyl-1-piperidine butyronitrile	→ Diphenoxylate
4-ethoxycarbonyl-4-methyl-4-phenyl-piperidine	→ Pethidine
4-ethyl-2,5-dimethoxy-*α*-methylbenzeneethanamine	→ 2,5-dimethoxy-4-ethylamfetamine (DOET)
4-fenyl-1-(3-fenylamino propyl)-piperidin-4 karboksylsyreetylester	→ Piminodine
4'-Fluoro fentanyl	→ *Para*-fluorofentanyl
4-Fluorofentanyl	→ *Para*-fluorofentanyl
4'-fluoro-*N*-(1-fenetil-4-piperidil)propionanilida	→ *Para*-fluorofentanyl
4'-fluoro-*N*-(1-phenethyl-4-piperidyl)propionanilide	→ *Para*-fluorofentanyl
4*H*-[1,2,4]triazolo[4,3-*a*][1,4]benzodiazepine, 8-chloro-1-methyl-phenyl-	→ Alprazolam
4*H*-[1,2,4]triazolo[4,3-*a*][1,4]benzodiazepine, 8-chloro-6-(2-chlorophenyl)-1-methyl-	→ Triazolam
4*H*-[1,2,4]triazolo[4,3-*a*][1,4]benzodiazepine, 8-chloro-6-phenyl-	→ Estazolam
4*H*-[1,3]-oxazino[3,2-*d*][1,4]benzodiazepin-4,7(6*H*)-dione, 11-chloro-8,12*b*-dihydro-2,8-dimethyl-12*b*-phenyl-	→ Ketazolam
4*H*-imidazo[1,5-*a*][1,4]benzodiazepine, 8-chloro-6-(2-fluorophenyl)-1-methyl-	→ Midazolam
4*H*-imidazo[1,5-*a*][1,4]benzodiazepine, 8-chloro-6-(2-fluorophenyl)-1-methyl-, (*Z*)-2-butenedioate (1:1)	→ Midazolam maleate
4*H*-imidazo[1,5-*a*][1,4]benzodiazepine, 8-chloro-6-(2-fluorophenyl)-1-methyl-, monohydrochloride	→ Midazolam hydrochloride
4-hydroxybutanoic acid	→ GHB
4-hydroxybuttersäure, Natriumsalz	→ GHB sodium
4-hydroxybutyrat	→ GHB
4-hydroxydimethyl tryptamine	→ Psilocine, Psilotsin
4-hydroxy-*N*,*N*-dimethyltriptamine	→ Psilocine, Psilotsin
4-Max	→ 4-methylaminorex
4-*meta*-hidroxifenil-1-metil-4-propionilpiperidina	→ Ketobemidone
4-*meta*-hydroksyfenyl-1-metyl-4-propionyl piperidin	→ Ketobemidone
4-*meta*-hydroksyfenyl-1-metylpiperidin-4-karboksylsyreetylester	→ Hydroxypethidine
4-*meta*-hydroxyphenyl-1-methyl-4-propionyl piperidine	→ Ketobemidone
4-*meta*-hydroxyphenyl-1-methylpiperidine-4-carboxylic acid ethyl ester	→ Hydroxypethidine
4-methoxy-*alpha*-methylphenylethylamine	→ *Para*-methoxy-amfetamine (PMA)
4-methoxy-*α*-methyl phenethylamine	→ *Para*-methoxy-amfetamine (PMA)
4'-methyl-2-(1-pyrrolidinyl) valerophenone	→ Pyrovalerone
4'-methyl-2-(1-pyrrolidinyl) valerophenone hydrochloride	→ Pyrovalerone hydrochloride
4'-methyl-2-(pyrrolidin-1-yl) valerophenon, -e	→ Pyrovalerone
4-methyl-2,5-dimethoxy-4-amphetamine	→ STP, DOM
4-methyl-5-phenyl-4,5-dihyrdo-1,3-oxazol-2-ylazan	→ 4-methylaminorex
4-methylthioamphetamin, -e	→ 4-MTA
4'-metil-2-(1-pirrolidinil) valerofenona	→ Pyrovalerone
4-metoxi-*alfa*-metilfeniletil amina	→ *Para*-methoxy-amfetamine (PMA)
4-metoxi-*α*-metilfeniletil amina	→ *Para*-methoxy-amfetamine (PMA)
4-*m*-hidroxifenil-1-metil-4-propionilpiperidina	→ Ketobemidone
4-*m*-hydroxyphenyl-1-methyl-4-propionyl piperidine	→ Ketobemidone
4-*m*-hydroxyphenyl-1-methylpiperidine-4-carboxylic acid ethyl ester	→ Hydroxypethidine
4-morfolin-2,2-difenilbutirato de etilo	→ Dioxaphetyl butyrate
4-morpholinebutanoic acid, *α*,*α*-diphenyl-, ethyl ester	→ Dioxaphetyl butyrate
4-morpholino-2,2-diphenyl ethyl butyrate	→ Dioxaphetyl butyrate
4-morpholino-2,2-diphenyl-buttersäure-aethyl-ester	→ Dioxaphetyl butyrate
4-morpholino-2,2-diphenyl buttersäure äthylester	→ Dioxaphetyl butyrate

4-morpholino-2,2-diphenylbutyric acid ethyl ester	→ Dioxaphetyl butyrate
4-MTA	→ 4-MTA
4-phenyl-1-(2-phenylethyl)-4-piperidinol acetate (ester)	→ PEPAP
4-phenyl-1-(2-tetrahydro furfuryloxy-äthyl)-piperidin-4-carbonsäure äthylester	→ Furethidine
4-phenyl-1-(3-phenylamino propyl)-piperidin-4-carbon säureäthylester 4-phenyl-1-[3-(phenylamino) propyl]-4-piperidincarbon säureäthylester	→ Piminodine
4-phenyl-1-(3-phenylamino propyl)-piperidine-4-carboxylic acid ethyl ester	→ Piminodine
4-phenyl-1-[2-(phenyl methoxy)ethyl]-4-piperidincarbonsäureester	→ Benzethidine
4-phenyl-1-[2-(phenyl methoxy)ethyl]-4-piperidinecarboxylic acid ethyl ester	→ Benzethidine
4-phenyl-1-[2-(tetrahydro-2-furanylmethoxy)-ethyl]-4-piperidine carbonsäureethylester	→ Furethidine
4-phenyl-1-[2-[(tetrahydro-2-furanyl)methoxy]ethyl]-4-piperidinecarboxylic acid ethyl ester	→ Furethidine
4-phenyl-1-[2-[(tetrahydro furfuryl)oxy]ethyl]isonipe cotic acid ethyl ester	→ Furethidine
4-phenyl-1-[2-[(tetrahydro furfuryl)oxy]ethyl]piperidi necarboxylic acid ethyl ester	→ Furethidine
4-phenyl-4-piperidin carbonsäureethylester	→ Pethidine intermediate B
4-phenyl-4-piperidine carboxylic acid ethyl ester	→ Pethidine intermediate B
4-phenyl-4-propionoxy-1,3-dimethylazacycloheptane	→ Proheptazine
4-phenylisonipecotic acid ethyl ester	→ Pethidine intermediate B
4-phenyl-piperidin-4-carbonsäureaethylester	→ Pethidine intermediate B
4-phenylpiperidine-4-carboxylic acid ethyl ester	→ Pethidine intermediate B
4-phenyl-propionoxy-1,3-dimethylazacycloheptane	→ Proheptazine
4-phosphoryloxy-*N*,*N*-dimethyltryptamine	→ Psilocybine
4-piperidine carboxylic acid, 1-[2-(4-aminophenyl) ethyl]-4-phenyl-, ethyl ester, dihydrochloride	→ Anileridine dihydrochloride
4-piperidinecarboxylic acid, 1-(3-cyano-3,3-diphenyl propyl)-4-phenyl-	→ Difenoxin
4-piperidinecarboxylic acid, 1-(3-cyano-3,3-diphenyl propyl)-4-phenyl-, ethyl ester	→ Diphenoxylate
4-piperidinecarboxylic acid, 1-(3-cyano-3,3-diphenyl propyl)-4-phenyl-, ethyl ester, monohydrochloride	→ Diphenoxylate hydrochloride
4-piperidinecarboxylic acid, 1-(3-hydroxy-3-phenyl propyl)-4-phenyl-, ethyl ester	→ Phenoperidine
4-piperidinecarboxylic acid, 1-[2-(2-hydroxyethoxy) ethyl]-4-phenyl-, ethyl ester	→ Etoxeridine
4-piperidinecarboxylic acid, 1-[2-(4-aminophenyl) ethyl]-4-phenyl-, ethyl ester	→ Anileridine
4-piperidinecarboxylic acid, 1-[2-(4-morpholinyl) ethyl]-4-phenyl-, ethyl ester	→ Morpheridine
4-piperidinecarboxylic acid, 1-methyl-4-phenyl-, 1-methylethyl ester	→ Properidine
4-piperidinecarboxylic acid, 1-methyl-4-phenyl-, ethyl ester	→ Pethidine
4-piperidinecarboxylic acid, 1-methyl-4-phenyl-, ethyl ester, hydrochloride	→ Pethidine hydrochloride
4-piperidinecarboxylic acid, 4-(3-hydroxyphenyl)-1-methyl-, ethyl ester	→ Hydroxypethidine
4-piperidinecarboxylic acid, 4-phenyl-1-[2-[(tetra hydro-2-furanyl)methoxy] ethyl]-, ethyl ester	→ Furethidine
4-piperidinecarboxylic acid, 4-phenyl-1-[3-(phenyl amino)propyl]-, ethyl ester	→ Piminodine
4-piperidinecarboxylic acid, 4-phenyl-1-[3-(phenyl amino)propyl]-, ethyl ester, monoethane sulfonate	→ Piminodine ethylsulfonate (esylate)
4-piperidinol, 1,2,5-trimethyl-4-phenyl-, propanoate (ester)	→ Trimeperidine
4-piperidinol, 1,3-dimethyl-4-phenyl-, propanoate (ester), *cis*-	→ Alphaprodine
4-piperidinol, 1,3-dimethyl-4-phenyl-, propanoate (ester), hydrochloride, *cis*-(±)-	→ Alphaprodine hydrochloride
4-piperidinol, 1,3-dimethyl-4-phenyl-, propanoate (ester), *trans*-	→ Betaprodine
4-piperidinol, 1-methyl-4-phenyl-3-(2-propenyl)-, propanoate (ester)	→ Allylprodine
4-piperidinol, 3-ethyl-1-methyl-4-phenyl-, propanoate (ester), *trans*-	→ Betameprodine
4-propionoxy-1,3-dimethyl-4-phenylhexame thyleneimine	→ Proheptazine
4-propionyl-4-*m*-hydroxy-phenyl-1-methylpiperidine	→ Ketobemidone

5-(1-methylbutyl)-5-(2-propenyl)-2,4,6(1*H*,3*H*,5*H*)-pyrimidinetrione monosodium salt	→ Secobarbital sodium
5-(1-methylbutyl)-5-(2-propenyl)-2,4,6(1*H*,3*H*,5*H*) pyrimidintrion	→ Secobarbital
5-(1-methylbutyl)-5-aethylbarbitursäure	→ Pentobarbital
5-(1-methylbutyl)-5-vinylbarbituric acid	→ Vinylbital
5-(1-methylbutyl)-5-vinylhexahydropyrimidine-2,4,6-trione	→ Vinylbital
5-(2-chlorophenyl)-1,3-dihydro-7-nitro-2*H*-1,4-benzodiazepin-2-one	→ Clonazepam
5-(2-chlorophenyl)-7-ethyl-1,3-dihydro-1-methyl-2*H*-thieno[2,3-*e*]-1,4-diazepin-2-one	→ Clotiazepam
5-(2-chlorophenylethyl)-1,3-dihydro-1-methyl-2*H*-thieno[2,3-*e*]-1,4-diazepin-2-one	→ Clotiazepam
5-(2-chlorphenyl)-7-ethyl-1-methyl-1,3-dihydro-2*H*-thieno[2,3-*e*][1,4]diazepin-2-on	→ Clotiazepam
5-(2-chlorphenyl)-7-nitro-1,3-dihydro-2*H*-1,4-benzodiazepin-2-on	→ Clonazepam
5-(2-fluorphenyl)-1,3-dihydro-1-methyl-7-nitro-2*H*-1,4-benzodiazepin-2-one	→ Flunitrazepam
5-(2-fluorphenyl)-1-methyl-7-nitro-1,3-dihydro-2*H*-1,4-benzodiazepin-2-on	→ Flunitrazepam
5-(2-methylpropyl)-5-(2-propenyl)-2,4,6(1*H*,3*H*,5*H*)-pyrimidinetrione	→ Butalbital
5-(2-metilpropil)-5-(2-propenil)-2,4,6(1*H*,3*H*,5*H*)-pirimidintriona	→ Butalbital
5-(4-chlorophenyl)-2,3-dihydro-5-hydroxy-5*H*-imidazo[2,1-*a*]isoindole	→ Mazindol
5-(4-chlorophenyl)-2,5-dihydro-3*H*-imidazo[2,1-*a*]isoindol-5-ol	→ Mazindol
5-(4-chlor-phenyl)-1,3-dihydro-7-nitro-2*H*-1,4-benzodiazepin-2-on	→ Clonazepam
5-(4-chlorphenyl)-2,5-dihydro-3*H*-imidazo[2,1-*a*]isoindol-5-ol	→ Mazindol
5-(cyclohex-1-enyl)-5-ethylbarbituric acid	→ Cyclobarbital
5-(cyclohex-1-enyl)-5-ethylbarbitursäure	→ Cyclobarbital
5-(l-cyclohexen-l-yl)-5-ethyl-2,4,6(1*H*,3*H*,5*H*)-pyrimidinetrione	→ Cyclobarbital
5-(l-cyclohexen-l-yl)-5-ethylbarbituric acid	→ Cyclobarbital
5-(l-cyclohexen-l-yl)-5-ethyl-barbitursäure	→ Cyclobarbital
5-(*N*,*α*-dimethyl)ethanamine-1,3-benzodioxole	→ 3,4-methylenedioxy-metamfetamine (MDMA)
5-(*o*-chlorfenil)-1,3-dihydro-7-nitro-2*H*-1,4-benzo diazepin-2-on	→ Clonazepam
5-(*o*-chlorophenyl)-1,3-dihydro-7-nitro-2*H*-1,4-benzodiazepin-2-on	→ Clonazepam
5-(*o*-chlorophenyl)-1,3-dihydro-7-nitro-2*H*-1,4-benzodiazepin-2-one	→ Clonazepam
5-(*o*-chlorophenyl)-7-ethyl-1,3-dihydro-1-methyl-2*H*-thieno[2,3-*e*]-1,4-diazepin-2-one	→ Clotiazepam
5-(*o*-clorofenil)-1,3-dihidro-7-nitro-2*H*-1,4-benzo diacepina-2-ona	→ Clonazepam
5-(*o*-clorofenil)-1,3-dihidro-7-nitro-2*H*-1,4-benzo diazepin-2-ona	→ Clonazepam
5-(*o*-clorofenil)-7-etil-1,3-dihidro-1-metil-2*H*-tieno [2,3-*e*]-1,4-diazepin-2-ona	→ Clotiazepam
5-(*o*-fluorofenil)-1,3-dihidro-1-metil-7-nitro-2H-1,4-benzodiacepina-2-ona	→ Flunitrazepam
5-(*o*-fluorofenil)-1,3-dihidro-1-metil-7-nitro-2*H*-1,4-benzodiazepin-2-ona	→ Flunitrazepam
5-(*o*-fluorophenyl)-1,3-dihydro-1-methyl-7-nitro-2*H*-1,4-benzodiazepin-2-one	→ Flunitrazepam
5-(*p*-chlorophenyl)-2,5-dihydro-3*H*-imidazo[2,1-*a*]isoindol-5-ol	→ Mazindol
5-(*p*-chlor-phenyl)-2,5-dihydro-3*H*-imidazo[2,1-*a*]isoindol-5-ol	→ Mazindol
5-(*p*-clorofenil)-2,5-dihidro-3*H*-imidazo [2,1-*a*] isoindol-5-ol	→ Mazindol
5-(phenylcarbamoylimino)-3-(1-phenylpropan-2-yl)-2,4-dihydro-1,2,3-oxadiazol-3-ium-2-id	→ Mesocarb
5,5-acide diéthylbarbiturique	→ Barbital
5,5-di-2-propenil-2,4,6(1*H*,3*H*,5*H*)-pirimidintriona	→ Allobarbital
5,5-di-2-propenyl-2,4,6(1*H*,3*H*,5*H*)-pyrimidinetrione	→ Allobarbital
5,5-diallylbarbituric acid	→ Allobarbital
5,5-diallylbarbitursäure	→ Allobarbital
5,5-diallylhexahydro pyrimidine-2,4,6-trione	→ Allobarbital
5,5-diäthylbarbituräure	→ Barbital
5,5-diethyl-2,4,6(1*H*,3*H*,5*H*)-pyrimidinetrione	→ Barbital
5,5-diethylbarbituric acid	→ Barbital

5,5-diethylbarbitursäure	→ Barbital
5,5-diethylhexahydro pyrimidine-2,4,6-trione	→ Barbital
5,6,7,7*a*,8,9-hexahydro-3-methoxy-10-methyl-4*aH*-8,9*c*-iminoethano phenanthro[4,5-*bcd*]furan-5-ol	→ Dihydrocodeine
5,7*a*,8,9-tetrahidro-12-metil-4*aH*-8,9*c*-iminoetano-fenantreno[4,5-*bcd*] furano-3,5-diol	→ Morphine
5,9-dimethyl-2-phenethyl-6,7-benzomorphan	→ Phenazocine
5,*N*-dimethyl-3-hydroxy-6-oxo-4,5-epoxymorphinan	→ Metopon
5-acetoxy-1,2,3,3*a*,8,9-hexahydro-2*α*-[1(*R*)-hydroxy-1-methylbutyl]-3-methoxy-12-methyl-3,9*a*-etheno-9,9*b*-iminoethano phenantrol[4,5-*bcd*]furan	→ Acetorphine
5-acetoxy-2-dimethylamino-4,4-diphenylheptane	→ Acetylmethadol
5-acetoxy-*N*,*N*-dimethyl-4,4-diphenyl-2-heptylamine	→ Acetylmethadol
5-acetyl-2*α*-(2-hydroxy-2-pentyl)-3,9*a*-etheno-9,9*b*-iminoethano-1,2,3,3 *a*,8,9,9*a*,9*b*-octahydro iminoethano phenanthro [4,5-*bcd*]furan	→ Acetorphine
5-aethyl-5-(1-methyl-butyl)-barbitursäure	→ Pentobarbital
5-aethyl-5-(cyclohex-l-en-yl)-barbitursäure	→ Cyclobarbital
5-aethyl-5-isoamyl-barbitursäure	→ Amobarbital
5-aethyl-5-isopentyl-barbitursäure	→ Amobarbital
5-aethyl-5-phenyl-barbitursäure	→ Phenobarbital
5-allyl-(pentan-2-yl)barbitursäure	→ Secobarbital
5-allyl-5-(1-methylbutil)-barbituracid	→ Secobarbital
5-allyl-5-(1-methylbutyl) barbituric acid	→ Secobarbital
5-allyl-5-(1-methylbutyl) barbituric acid sodium salt	→ Secobarbital sodium
5-allyl-5-(1-methylbutyl)-barbitursäure	→ Secobarbital
5-allyl-5-(1-methylbutyl) hexahydropyrimidin-2,4,6-trione	→ Secobarbital
5-allyl-5-(1-methylbutyl)-malonylurea	→ Secobarbital
5-allyl-5-(1-methylbutyl) malonylurea sodium salt	→ Secobarbital sodium
5-allyl-5-(2-methylpropyl) barbituric acid	→ Butalbital
5-allyl-5-(methylbutyl) barbituric acid	→ Secobarbital
5-allyl-5-isobutylbarbituric acid	→ Butalbital
5-allyl-5-isobutyl barbitursäure	→ Butalbital
5-allyl-5-isobutylhexahydro pyrimidine-2,4,6-trione	→ Butalbital
5-äthyl-5-(1-methylbutyl)-barbitursäure	→ Pentobarbital
5-äthyl-5-(3-methylbutyl) barbitursäure	→ Amobarbital
5-äthyl-5-(l-cyclohexenyl) barbitursäure	→ Cyclobarbital
5-äthyl-5-isoamyl barbitursäure	→ Amobarbital
5-äthyl-5-isopentyl barbitursäure	→ Amobarbital
5-äthyl-5-phenyl barbitursäure	→ Phenobarbital
5-butyl-5-ethyl-2,4,6-(1*H*,3*H*,5*H*)-pyrimidinetrione	→ Butobarbital
5-butyl-5-ethylbarbituric acid	→ Butobarbital
5-butyl-5-ethylbarbitursäure	→ Butobarbital
5-butyl-5-ethyl-hexahydro pyrimidine-2,4,6-trione	→ Butobarbital
5-chloro-3-ethylpent-1-yn-4-en-3-ol	→ Ethchlorvynol
5-chloro-3-ethylpent-4-en-1-yn-3-ol	→ Ethchlorvynol
5-cyclohexen-1-yl-5-ethylbarbituric acid	→ Cyclobarbital
5-ethenyl-5-(1-methylbutyl)-2,4,6(1*H*,3*H*,5*H*)-pyrimidinetrione	→ Vinylbital
5-ethyl 5-(1-methylbutyl) barbiturate	→ Dexamfetamine pentobarbiturate
5-ethyl-1-methyl-5-phenyl-2,4,6-(1*H*,3*H*,5*H*)-pyrimidinetrione	→ Methylphenobarbital
5-ethyl-1-methyl-5-phenylbarbituric acid	→ Methylphenobarbital
5-ethyl-1-methyl-5-phenylbarbitursäure	→ Methylphenobarbital
5-ethyl-1-methyl-5-phenyl hexahydropyrimidin-2,4,6-trion	→ Methylphenobarbital
5-ethyl-3-phenyl-2,6-piperidindion	→ Glutethimide
5-ethyl-5-(1-methylbutyl)-2,4,6(1*H*,3*H*,5*H*)pyrimidin etrione monosodium salt	→ Pentobarbital sodium
5-ethyl-5-(1-methylbutyl)-2,4,6-(1*H*,3*H*,5*H*)-pyrimidintrione	→ Pentobarbital
5-ethyl-5-(1-methyl-butyl)-barbiturate	→ Pentobarbital sodium
5-ethyl-5-(1-methylbutyl) barbituric acid	→ Pentobarbital
5-ethyl-5-(1-methylbutyl)-barbitursäure	→ Pentobarbital
5-ethyl-5-(1-methylbutyl)-hexahydropyrimidin-2,4,6-trion	→ Pentobarbital
5-ethyl-5-(1-methylpropyl)-2,4,6-(1*H*,3*H*,5*H*)-pyrimidinetrione	→ Secbutabarbital
5-ethyl-5-(1-methylpropyl)-2,4,6-(1*H*,3*H*,5*H*)-pyrimidinetrione sodium salt	→ Secbutabarbital sodium
5-ethyl-5-(1-methylpropyl) barbituric acid	→ Secbutabarbital

5-ethyl-5-(1-methylpropyl) barbituric acid sodium	→ Secbutabarbital sodium
5-ethyl-5-(3-methylbutyl)-2,4,6-(1*H*,3*H*,5*H*)-pyriminetrione	→ Amobarbital
5-ethyl-5-(3-methylbutyl) barbituric acid	→ Amobarbital
5-ethyl-5-(3-methyl-butyl)-barbitursäure	→ Amobarbital
5-ethyl-5-(l-cyclohexenyl) hexahydropyrimidin-2,4,6-trione	→ Cyclobarbital
5-ethyl-5-butylbarbituric acid	→ Butobarbital
5-ethyl-5-isoamylbarbituric acid	→ Amobarbital
5-ethyl-5-isopentyl barbituric acid	→ Amobarbital
5-ethyl-5-isopenyl barbitursäure	→ Amobarbital
5-ethyl-5-isopenylhexahydro pyrimidine-2,4,6-trione	→ Amobarbital
5-ethyl-5-phenyl-2,4,6(1*H*,3*H*,5*H*)-pyrimidinetrione monosodium salt	→ Phenobarbital sodium
5-ethyl-5-phenyl-2,4-6-(1*H*,3*H*,5*H*)-pyrimidinetrione	→ Phenobarbital
5-ethyl-5-phenylbarbituric acid	→ Phenobarbital
5-ethyl-5-phenyl barbitursäure	→ Phenobarbital
5-ethyl-5-phenyl hexahydropyrimidin-2,4,6-trion	→ Phenobarbital
5-ethyl-5-phenyl-*N*-methyl-barbituric acid	→ Methylphenobarbital
5-Ethyl-N-methyl-5-phenylbarbituric acid	→ Methylphenobarbital
5-etil-5-(1-metilpropil)-2,4,6(1*H*,3*H*,5*H*)-pirimidintriona	→ Secbutabarbital
5-fenilisohidantoina	→ Pemoline
5-fluorophenyl-1,3-dihydro-1-methyl-7-nitro-2*H*-1,4-benzodiazepin-2-one	→ Flunitrazepam
5-hydroxy-*N*,*N*-dimethyl-4,4-diphenyl-2-heptylamine	→ Dimepheptanol
5-isoamyl-5-ethylbarbituric acid	→ Amobarbital
5-isobutyl-5-allylbarbituric acid	→ Butalbital
5-methoxy-3,4-methylenedioxyamphetam ine	→ 5-methoxy-3,4-methylenedioxy-amfetamine (MMDA)
5-methoxy-*α*-methyl-3,4-(methylenedioxy)phenylet hylamine	→ 5-methoxy-3,4-methylenedioxy-amfetamine (MMDA)
5-methyl-dihydromorphinon, -e	→ Metopon
5-methyldihydromorphinone	→ Metopon
5-methyldihydromorphinone, hydrochloride	→ Metopon hydrochloride
5'-methyl-$\Delta^{6\alpha-10\alpha}$-tetrahydrocannabinol	→ Parahexyl
5-metildihidromorfinona	→ Metopon
5-metoxi-*α*-metil-3,4-(metilendioxi) feniletilamina	→ 5-methoxy-3,4-methylenedioxy-amfetamine (MMDA)
5-metyldihydromorfinon	→ Metopon
5-*p*-chlorophenyl-2,3-dihydro-5*H*-imidazo[2,1-*a*]isoindole-5-ol	→ Mazindol
5-*p*-chlorophenyl-5-hydroxy-2,3-dihydro-5*H*-imidazo [2,1-*a*]isoindole	→ Mazindol
5-phenyl-2-amino-4-oxooxazolidine	→ Pemoline
5-phenyl-2-oxazolin-2-ylamin, -e	→ Aminorex
5-phenyl-4,5-dihydro-1,3-oxazol-2-ylazan	→ Aminorex
5-phenyl-5-ethyl-3-methylbarbituric acid	→ Methylphenobarbital
5-phenylisohydantoin	→ Pemoline
5-phenylpseudohydantoin	→ Pemoline
5-*sec*-butil-5-etilbarbiturato	→ Secbutabarbital
5-*sec*-butil-5-etilbarbiturato sódico	→ Secbutabarbital sodium
5-*sec*-butyl-5-ethylbarbituric acid	→ Secbutabarbital
5-*sec*-butyl-5-ethylbarbituric acid sodium salt	→ Secbutabarbital sodium
5-*sec*-butyl-5-ethyl barbitursäure	→ Secbutabarbital
5-*sec*-butyl-5-ethylhexahydro pyrimidine-2,4,6-trione	→ Secbutabarbital
5-vinyl-5-(1-methylbutyl) barbituric acid	→ Vinylbital
6-(2-chlorophenyl)-2-[(*Z*)-4-methylpiperazin-1-yl methylen]-8-nitro-2,4-dihydro-1*H*-imidazo[1,2-*a*][1,4] benzodiazepin-1-on	→ Loprazolam
6-(4-morpholinyl)-4,4-diphenyl-3-heptanon, -e	→ Phenadoxone
6-(carboxymethoxyimino) dihydrocodeinone	→ Codoxime
6-(dimethylamino)-4,4-diphenyl-3-heptanol acetate (ester)	→ Acetylmethadol
6-(dimethylamino)-4,4-diphenyl-3-heptanone	→ Methadone
6-(dimethylamino)-4,4-diphenyl-3-heptanone hydrochloride	→ Methadone
6-(dimethylamino)-4,4-diphenyl-3-hexanone	→ Normethadone
6-(dimethylamino)-5-methyl-4,4-diphenyl-3-hexanone	→ Isomethadone
6-(dimetilamino)-4,4-difenil-3-heptanona	→ Methadone
6-(dimetilamino)-4,4-difenil-3-hexanona	→ Normethadone
6-(methylamino)-4,4-diphenyl-3-heptanol acetate (ester) hydrochloride	→ Noracymethadol hydrochloride
6-(*o*-chlorophenyl)-2,4-dihydro-2-[(4-methyl-1-piperazinyl)methylene]-8-nitro-1*H*-imidazo[1,2-*a*] [1,4]benzodiazepin-1-one	→ Loprazolam

6-(*o*-clorofenil)-2,4-dihidro-2[(4-metil-1-piperacinil) metileno]-8-nitro-1*H*-imidazo[1,2-*a*][1,4]benzo diazepin-1-ona → Loprazolam

6-(pyridin-3-carbonsäure)-codeinester → Nicocodine

6-(pyridine-3-carboxylic acid)-codeine ester → Nicocodine

6,11-dimethyl-1,2,3,4,5,6-hexahydro-3-(3'-methyl-D^2-butenyl)-2,6-methano-3-benzazocin-8-ol → Pentazocine

6,11-dimethyl-3-phenethyl-1,2,3,4,5,6-hexahydro-2,6-methano-3-benzazocin-8-ol → Phenazocine

6,14-ethenomorphinan-7-methanol, 17-(cyclopropyl methyl)-*α*-(1,1-dimethyl ethyl)-4,5-epoxy-18,19-dihydro-3-hydroxy-6-methoxy-*α*-methyl-, [5*α*,7*α*(*S*)]- → Buprenorphine

6,6,9-trimethyl-3-hexyl-7,8,9,10-tetrahydro-6*H*-dibenzo[*b,d*]pyran-1-ol → Parahexyl

6,7,8,14-tetradehydro-4,5-epoxy-3,6-dimethoxy-17-methylmorphinan → Thebaine

6,7,8,14-tetradehydro-4,5*α*-epoxy-3,6-dimethoxy-17-methylmorphinan → Thebaine

6,7,8,14-tetrahydro-7*α*-(1-hydroxy-1-methylbutyl)-6,14-*endo*-ethenooripavin → Etorphine

6,7,8,14-tetrahydro-7*α*-[(1*R*)-hydroxy-1-methylbutyl]-6,14-*endo*-etheno oripavine-3-acetate → Acetorphine

6,7-didehydro-4,5-epoxy-3-methoxy-17-methyl morphinan-6-ol acetate (ester) → Thebacon

6,7-didehydro-4,5-epoxy-6,17-dimethylmorphinan-3-ol → Methyldesorphine

6,7-didehydro-4,5*α*-epoxy-3-methoxy-17-methylmorphinan-6-ol acetate (ester) → Thebacon

642 Tablets → Dextropropoxyphene hydrochloride

6*a*,7,10,10a-tetrahidro-6,6,9-trimetil-3-pentil-6*H*-dibenzo [*b,d*]pirano-1-ol → Tetrahydro-cannabinol

6*a*,7,10,10*a*-tetrahydro-6,6,9-trimethyl-3-pentyl-6*H*-dibenzo[*b,d*]pyran-1-ol → Tetrahydro-cannabinol

6*a*,7,8,9,10,10*a*-hexahidro-6,6-dimetil-9-metileno-3-pentil-6*H*-dibenzo[*b,d*] pirano-1-ol → Tetrahydro-cannabinol

6*a*,7,8,9,10,10*a*-hexahydro-6,6-dimethyl-9-methylene 3-pentyl-6*H*-dibenzo[*b,d*] pyran-1-ol → Tetrahydro-cannabinol

6*a*,7,8,9-tetrahidro-6,6,9-trimetil-3-pentil-6*H*-dibenzo[*b,d*]pirano-1-ol → Tetrahydro-cannabinol

6*a*,7,8,9-tetrahydro-6,6,9-trimethyl-3-pentyl-6*H*-dibenzo[*b,d*]pyran-1-ol → Tetrahydro-cannabinol

6a,9,10,10*a*-tetrahidro-6,6,9-trimetil-3-pentil-6*H*-dibenzo[*b,d*]pirano-1-ol → Tetrahydro-cannabinol

6*a*,9,10,10*a*-tetrahydro-6,6,9-trimethyl-3-pentyl-6*H*-dibenzo[*b,d*]pyran-1-ol → Tetrahydro-cannabinol

6-acetoxy-3-methoxy-*N*-methyl-4,5-epoxy morphinan → Acetyldihydro-codeine

6-acetoxy-3-methoxy-*N*-methyl-4,5-epoxy morphinen-6 → Thebacon

6-acetoxy-4,5-epoxy-3-methoxy-*N*-methyl morphin-6-ene → Thebacon

6-acetoxy-4,5-epoxy-3-methoxy-*N*-methyl morphinan → Acetyldihydro-codeine

6-deoxy-7,8-dihydro-14-hydroxy-3-*O*-methyl-6-oxomorphine → Oxycodone

6-deoxy-7,8-dihydro-14-hydroxy-6-oxomorphine → Oxymorphone

6-deoxy-7,8-dihydro-3-*O*-methyl-6-oxomorphine → Hydrocodone

6-dimethylamino-4,4-difenyl-3-heptanol → Dimepheptanol

6-dimethylamino-4,4-diphenyl-3-acetoxyheptan,-e → Acetylmethadol

6-dimethylamino-4,4-diphenyl-3-heptanol → Dimepheptanol

6-dimethylamino-4,4-diphenyl-3-heptanon → Methadone

6-dimethylamino-4,4-diphenyl-3-heptanone hydrochloride → Methadone

6-dimethylamino-4,4-diphenyl-3-heptyl acetate → Acetylmethadol

6-dimethylamino-4,4-diphenyl-3-hexanon → Normethadone

6-dimethylamino-4,4-diphenyl-5-methyl-3-hexanone → Isomethadone

6-dimethylamino-4,4-diphenylheptan-3-ol → Dimepheptanol

6-dimethylamino-4,4-diphenyl-heptan-3-ol-3-*O*-acetat → Acetylmethadol

6-dimethylamino-4,4-diphenyl-heptanol-3 → Dimepheptanol

6-dimethylamino-4,4-diphenyl-heptanone-3 → Methadone

6-dimethylamino-4,4-diphenylheptyl-(3)-acetate → Acetylmethadol

6-dimethylamino-4,4-diphenylhexan-3-on → Normethadone

6-dimethylamino-4,4-di-phenylhexan-3-one → Normethadone

6-dimethylamino-5-methyl-4,4-diphenyl-3-hexanon → Isomethadone

6-dimethylamino-5-methyl-4,4-diphenylhexan-3-one	→ Isomethadone
6-dimetilamino-4,4-difenil-3-heptanol	→ Dimepheptanol
6-dimetilamino-4,4-difenil-3-heptanon	→ Methadone
6-dimetilamino-5-metil-4,4-difenil-3-hexanona	→ Isomethadone
6-dimetylamino-4,4-difenyl-3-heksanon	→ Normethadone
6-dimetylamino-4,4-difenyl-3-heptanon	→ Methadone
6-dimetylamino-5-metyl-4,4-difenyl-3-heksanon	→ Isomethadone
6*H*-dibenzo[*b*,*d*]pyran-1-ol, 6*a*,7,8,10*a*-tetrahydro-6,6,9-trimethyl-3-pentyl-, (6*aR*-*trans*)-	→ Dronabinol
6*H*-thieno[3,2-*f*][1,2,4] triazolo[4,3-*a*][1,4] diazepine, 2-bromo-4-(2-chlorophenyl)-9-methyl-	→ Brotizolam
6-hydroxy-3-methoxy-4,5-epoxymorphinen-(7)	→ Norcodeine
6-hydroxy-3-methoxy-4,5-epoxymorphinene-(7)	→ Norcodeine
6-hydroxy-3-methoxy-*N*-methyl-4,5-epoxymorphinan	→ Dihydrocodeine
6-hydroxy-3-methoxy-*N*-methyl-4,5-epoxy-morphinen-7-ene	→ Codeine
6-hydroxy-*N*-methyl-3-(2-morpholinoethoxy)-4,5-epoxy-morphinen-7	→ Pholcodine
6-methyl-*delta*-6-deoksymorfin	→ Methyldesorphine
6-methyl-*delta*-6-desoxymorphine	→ Methyldesorphine
6-methyldihydrodesoxy morphine	→ Methyldesorphine
6-methyldihydromorfin	→ Methyldihydro-morphine
6-methyl-dihydromorphin	→ Methyldihydro-morphine
6-methyldihydromorphine	→ Methyldihydro-morphine
6-methyl-Δ^6-deoxymorphin, -e	→ Methyldesorphine
6-methyl-Δ^6-deoxymorphine	→ Methyldesorphine
6-metil- *delta*-6-desoximorfina	→ Methyldesorphine
6-metildihidromorfina	→ Methyldihydro-morphine
6-metil-Δ^6-deoximorfina	→ Methyldesorphine
6-metyl-Δ^6-desoksymorfin	→ Methyldesorphine
6-metyl-Δ^6-desoximorfin	→ Methyldesorphine
6-metyl-Δ^6-desoxymorfin	→ Methyldesorphine
6-morfolin-4,4-difenil-3-heptanona	→ Phenadoxone
6-morfolino-4,4-difenyl-3-heptanon, -e	→ Phenadoxone
6-morpholino-4,4-diphenyl-3-heptanon	→ Phenadoxone
6-morpholino-4,4-diphenyl-3-heptanone	→ Phenadoxone
6-morpholino-4,4-diphenylheptan-3-on, -e	→ Phenadoxone
6-*N*-dimethyl-3-hydroxy-4,5-epoxymorphinen-6	→ Methyldesorphine
6-nicotinilcodeina	→ Nicocodine
6-nicotinildihidrocodeina	→ Nicodicodine
6-nicotinoylcodein, -e	→ Nicocodine
6-nicotinoyldihydrocodein	→ Nicodicodine
6-nicotinylcodeine	→ Nicocodine
6-nicotinylcodéine	→ Nicocodine
6-nicotinyldihydrocodeine	→ Nicodicodine
6-nicotinyldihydrocodéine	→ Nicodicodine
6-piperidino-4,4-difenil-heptanone-3	→ Dipipanone
6-Piperidino-4,4-diphenyl-3-hexanon, -e	→ Norpipanone
6-piperidino-4,4-diphenylheptan-3-one	→ Dipipanone
6-tetrahydrooxazine-4,4-diphenyl-3-heptanone	→ Phenadoxone
6*β*,14-dihydroxy-3,4-dimethoxy-17-methylmorphinan	→ Drotebanol
6*β*,14-dihydroxy-3,4-dimethoxy-*N*-methylmorphinan	→ Drotebanol
7-(2'-[(1''-methyl)-2''-phenylethylamino]-ethyl)-theophyllin hydrochloride	→ Fenetylline hydrochloride
7-(3-fenil-2-propil-aminoetil) teofilina	→ Fenetylline
7-(3-phenyl-2-propylamino ethyl)theophylline	→ Fenetylline
7-(fenil-isopropilaminoetil) teofilina	→ Fenetylline
7-(phenyl-isopropylaminoethyl)theop hylline	→ Fenetylline
7,8,9,10-tetrahidro-6,6,9-trimetil-3-pentil-6*H*-dibenzo[*b*,*d*]pirano-1-ol	→ Tetrahydro-cannabinol
7,8,9,10-tetrahydro-6,6,9-trimethyl-3-pentyl-6*H*-dibenzo[*b*,*d*]pyran-1-ol	→ Tetrahydro-cannabinol
7,8-dehydro-4,5-epoxy-3,6-dihydroxy-*N*-methylmorphinan	→ Morphine
7,8-dehydro-4,5-epoxy-3-methoxy-*N*-methyl-6-nicotinoyloxymorphinan	→ Nicocodine
7,8-dehydro-4,5-epoxy-*N*-methyl-3,6-di (nicotinoyloxy)morphinan	→ Nicomorphine
7,8-didehydro-4,5*α*-epoxy-17-methylmorphinan-3,6*α*-diol diacetate	→ Heroin
7,8-didehydro-4,5*a*-epoxy-17-methylmorphinan-3,6*a*-diol-dinicotinate	→ Nicomorphine
7,8-didehydro-4,5-epoxy-17-methyl-3-(phenylmethoxy) morphinan-6-ol-tetradecanoate (ester)	→ Myrophine
7,8-didehydro-4,5-epoxy-17-methyl-3-[2-(4-morpholinyl)-ethoxy] morphinan-6-ol	→ Pholcodine
7,8-didehydro-4,5-epoxy-17-methylmorphinan-3,6-diol, di-3-pyridinecarboxylate (ester)	→ Nicomorphine

7,8-didehydro-4,5-epoxy-3-ethoxy-17-methyl morphinan-6-ol	→ Ethylmorphine
7,8-didehydro-4,5-epoxy-3-methoxy-17-methyl morphinan-6-ol-pyridincarboxylat	→ Nicocodine
7,8-didehydro-4,5-epoxy-3-methoxymorphinan-6-ol	→ Norcodeine
7,8-didehydro-4,5*α* -epoxy-17-methylmorphinan-3,6*α* -diol	→ Morphine
7,8-didehydro-4,5*α* -epoxy-3,6*α* -dihydroxy-17,17-dimethylmorphinanium bromide	→ Morphine methylbromide
7,8-didehydro-4,5*α*-epoxy-17-methyl-3-(2-morpholino-ethoxy) morphinan-6*α*-ol	→ Pholcodine
7,8-didehydro-4,5*α*-epoxy-17-methylmorphinan-3,6*α*-diol sulfate (2:1) pentahydrate	→ Morphine sulfate
7,8-didehydro-4,5*α*-epoxy-17-methylmorphinana-3,6*α*-diol-17-oxide	→ Morphine-*N*-oxide
7,8-didehydro-4,5*α*-epoxy-3-ethoxy-17-methyl-morphinan-6*α*-ol hydrochloride	→ Ethylmorphine hydrochloride
7,8-didehydro-4,5*α*-epoxy-3-methoxy-17-methyl morphinan-6*α*-ol	→ Codeine
7,8-didehydro-4,5*α*-epoxy-3-methoxy-17-methylmorphinan-6*α*-ol monohydrate	→ Codeine
7,8-didehydro-4,5*α*-epoxy-3-methoxy-17-methyl morphinan-6*α*-ol phosphate (1:1) hemihydrate (salt)	→ Codeine phosphate
7,8-didehydro-4,5*α*-epoxy-3-methoxy-17-methyl morphinan-6*α*-ol sulfate (2:1) trihydrate (salt)	→ Codeine sulfate
7,8-didehydro-4,5*α*-epoxy-3-methoxy-17-methyl-morphinan-6*α*-ol-sulfate	→ Codeine sulfate
7,8-didehydro-4,5*α*-epoxy-3-methyloxymorphinan-6*α*-ol	→ Norcodeine
7,8-dihidro-7*α*-[1-(*R*)-hidroxi-1-metilbutil]-6,14-*endo*-etenotetrahidro oripavina	→ Dihydroetorphine
7,8-dihidro-7*α*-[1(*R*)-hidroxi-1-metil-butil]-O^6-metil-6,14-*endo*eteno-morfina	→ Etorphine
7,8-dihydro-14-hydroxy codeinone	→ Oxycodone
7,8-dihydro-14-hydroxy morphine	→ Hydromorphinol
7,8-dihydro-14-hydroxy morphinone	→ Oxymorphone
7,8-dihydro-14-hydroxy-O^3-methylmorphinone	→ Oxycodone
7,8-dihydro-14-oxy-kodeinon	→ Oxycodone
7,8-dihydro-3-*O*-methyl morphine	→ Dihydrocodeine
7,8-dihydro-5-methyl morphinone	→ Metopon
7,8-dihydro-6-deoxy-morphine	→ Desomorphine
7,8-dihydro-6-desoxy morphin	→ Desomorphine
7,8-dihydro-7*α*-[1(*R*)-hydroxy-1-methylbutil]-O^6-methyl-6,14-*endo*ethenomorphin	→ Etorphine
7,8-dihydro-7*α*-[1-(*R*)-hydroxy-1-methylbutyl]-6,14-*endo*-ethanotetra hydrooripavine	→ Dihydroetorphine
7,8-dihydro-7*α*-[1(*R*)-hydroxy-1-methylbutyl]-O^6-methyl-6,14-*endo*-ethenomorphine	→ Etorphine
7,8-dihydro-azetyl-kodeinon	→ Thebacon
7,8-dihydrocodeine	→ Dihydrocodeine
7,8-dihydrokodeinon	→ Hydrocodone
7,8-dihydromorphine	→ Dihydromorphine
7,8-dihydromorphinon, -e	→ Hydromorphone
7,8-dihydro-O^3-methyl-O^6-nicotinoylmorphine	→ Nicodicodine
7,8-dihydro-*O*-methylmorphinone	→ Hydrocodone
7-[(10,11-dihydro-5*H*-dibenzo[*a,d*]cyclohepten-5-yl)amino]heptanoic acid	→ Amineptine
7-[2-(1-methyl-2-phenyl-ethylamino)ethyl] theophylline	→ Fenetylline
7-[2-(*alpha*-methylphenethyl amino)ethyl]theophylline hydrochloride	→ Fenetylline hydrochloride
7-[2-[(*alfa*-metilfenetil) amino]etil]teofilina	→ Fenetylline
7-[2-[(*alpha*-methyl phenethyl)amino] ethyl]theophylline	→ Fenetylline
7-[2-[(*alpha*-methyl phenethyl)amino]-ethyl] theophylline hydrochloride	→ Fenetylline hydrochloride
7-[2-[(*alpha*-methyl phenethyl)amino]ethyl] theophylline monohydrochloride	→ Fenetylline hydrochloride
7-[2-[(*α*-methylphenethyl) amino]ethyl]theophylline	→ Fenetylline
7-[2-[(*α*-metilfenetil)amino] etil]teofilina	→ Fenetylline
7-[*β*-(*α*-methyl-*β*-phenylethyl amino) ethyl]theophylline	→ Fenetylline
7-[*β*-(*α*-metil-*β*-feniletil amino)etil] teofilina	→ Fenetylline
7225 Ciba	→ Ketobemidone hydrochloride
7-aethyltheophyllin-amphetamin	→ Fenetylline
7-brom-1,3-dihydro-5-(2-pyridyl)-2*H*-1,4-benzo diazepin-2-on	→ Bromazepam

7-brom-5-(2-pyridyl)-1,3-dihydro-2*H*-1,4-benzo diazepin-2-on	→ Bromazepam
7-bromo-1,3-dihidro-5-(2-piridil)-2*H*-1,4-benzo diacepina-2-ona	→ Bromazepam
7-bromo-1,3-dihidro-5-(2-piridil)-2*H*-1,4-benzo diazepin-2-ona	→ Bromazepam
7-bromo-1,3-dihydro-5-(2-pyridinyl)-2*H*-1,4-benzo diazepin-2-one	→ Bromazepam
7-bromo-1,3-dihydro-5-(2-pyridyl)-2*H*-1,4-benzo diazepin-2-on	→ Bromazepam
7-bromo-1,3-dihydro-5-(2-pyridyl)-2*H*-1,4-benzodiazepin-2-one	→ Bromazepam
7-bromo-1,3-dihydro-5-pyrid-2-yl-2*H*-1,4-benzo diazepin-2-one	→ Bromazepam
7-bromo-5-(2-pyridyl)-3*H*-1,4-benzodiazepin-2(1*H*)-one	→ Bromazepam
7-chlor-1-(2-diäthylamino äthyl)-5-(2-fluorophenyl)-1,3-dihydro1-*H*-1,4-benzo diazepin-2-on	→ Flurazepam
7-chlor-1-(2-diäthylamino äthyl)-5-(2-fluorophenyl)-1,3-dihydro-1*H*-1,4-benzodiazepin-2-on dihydrochlorid	→ Flurazepam hydrochloride
7-chlor-1-(2-diethylamino ethyl)-5-(2-fluorophenyl)-1,3-dihydro-2*H*-1,4-benzo diazepin-2-on	→ Halazepam
7-chlor-1-(cyclopropyl methyl)-1,3-dihydro-5-phenyl-2*H*-1,4-benzo diazepin-2-on	→ Prazepam
7-chlor-1,3-dihydro-1-methyl-5-phenyl-2*H*-1,4-benzodiazepin-2-on	→ Diazepam
7-chlor-1,3-dihydro-3-hydroxy-1-methyl-5-phenyl-2*H*-1,4-benzodiazepin-2-on dimethylcarbamat	→ Camazepam
7-chlor-1,3-dihydro-3-hydroxy-5-phenyl-2*H*-1,4-benzodiazepin-2-on	→ Oxazepam
7-chlor-1-[2-(diethylamino) ethyl]-5-(*o*-fluorophenyl)-1,3-dihydro-2*H*-1,4-benzodiazepin-2-on	→ Flurazepam
7-chlor-1-cyclopropyl methyl-5-phenyl-1,3-dihydro-2*H*-1,4-benzodiazepin-2-on	→ Prazepam
7-chlor-1-cyclopropyl methyl-5-phenyl-2,3-dihydro-1*H*-1,4-benzodiazepin-2-on	→ Prazepam
7-chlor-1-methyl-2-oxo-5-phenyl-1,3-dihydro-2*H*-1,4-benzodiazepin	→ Diazepam
7-chlor-1-methyl-2-oxo-5-phenyl-2,3-dihydro-1*H*-1,4-benzodiazepin-3-yl (dimethylcarbamat)	→ Camazepam
7-chlor-1-methyl-5-phenyl-1*H*-1,5-benzodiazepin-2,4(3*H*,5*H*)-dion	→ Clobazam
7-chlor-1-methyl-5-phenyl-1*H*-benzo[*b*]-1,5-diazepin-2,4(3*H*,5*H*)-dion	→ Clobazam
7-chlor-1-methyl-5-phenyl-2,3-dihydro-1*H*-1,4-benzodiazepin	→ Medazepam
7-chlor-2-(cyclopropyl methylamino)-5-phenyl-3*H*-1,4-benzodiazepin-4-oxid	→ Camazepam
7-chlor-2,3-dihydro-1-methyl-5-phenyl-1*H*-1,4-benzodiazepin	→ Medazepam
7-chlor-2,3-dihydro-2,2-dihydroxy-5-phenyl-1*H*-1,4-benzodiazepin-3-carbonsäure, Dikaliumsalz	→ Clorazepate dipotassium
7-chlor-2,3-dihydro-3-hydroxy-1-methyl-5-phenyl-1*H*-1,4-benzo diazepin-2-on	→ Temazepam
7-chlor-2-methylamino-5-phenyl-3*H*-1,4-benzo diazepin-4-oxid	→ Chlordiazepoxide
7-chlor-2-methylamino-5-phenyl-3*H*-1,4-benzo-diazepin-4-oxid	→ Chlordiazepoxide
7-chlor-2-metilamine-5-fenil-3*H*-1,4-benzodiazepin-4-oksida	→ Chlordiazepoxide
7-chlor-3-carboxy-1,3-dihydro-2,2-dihydroxy-5-phenyl-2*H*-1,4-benzodiazepin, Dikaliumsalz	→ Clorazepate dipotassium
7-chlor-3-hydroxy-1-methyl-5-phenyl-1,3-dihydro-2*H* -1,4-benzodiazepin-2-on	→ Temazepam
7-chlor-5-(1-cyclohexenyl)-1-methyl-1*H*-1,4-benzo diazepin-2-(3*H*)-on	→ Tetrazepam
7-chlor-5-(2-chlorophenyl)-1,3-dihydro-2*H*-1,4-benzodiazepin-2-on	→ Delorazepam
7-chlor-5-(2-chlorphenyl)-1,3-dihydro-3-hydroxy-2*H*-1,4-benzodiazepin-2-on, -e	→ Lorazepam
7-chlor-5-(2-chlorphenyl)-2,3-dihydro-3-hydroxy-1-methyl-1*H*-1,4-benzo diazepin-2-on	→ Lormetazepam
7-chlor-5-(2-chlorphenyl)-3-hydroxy-1-methyl-1,3-dihydro-2*H*-1,4-benzo diazepin-2-on	→ Lormetazepam
7-chlor-5-(2-chlorphenyl)-3-hydroxy-1-methyl-1*H*-1,4-benzo diazepin-2(3*H*)-on	→ Lormetazepam
7-chlor-5-(2-fluorophenyl)-1-methyl -1,3-dihydro -2*H*-1,4-benzodiazepin-2-on	→ Fludiazepam

7-chlor-5-(cyclohex-1-enyl)-1-methyl-1,3-dihydro-2*H*-1,4-benzodiazepin-2-on	→ Tetrazepam
7-chlor-5-(*o*-chlorphenyl)-1,3-dihydro-3-hydroxy-2*H*-1,4-benzodiazepin-2-on	→ Lorazepam
7-chlor-5-phenyl -1,3-dihydro-2*H*-1,4-benzo diazepin-2-on	→ Nordazepam
7-chlor-5-phenyl-1-(2,2,2-trifluorethyl)-1*H*-1,4-benzodiazepin-2(3*H*)-on	→ Halazepam
7-chlor-5-phenyl-1-(prop-2-in-1-yl)-1,3-dihydro-2*H*-1,4-benzodiazepin-2-on	→ Pinazepam
7-chlor-*N*-methyl-5-phenyl-3*H*-1,4-benzodiazepin-2-amino-4-oxid	→ Chlordiazepoxide
7-chloro-1-(cyclopropyl methyl)-1,3-dihydro-5-phenyl-2*H*-1,4-benzo diazepin-2-one	→ Prazepam
7-chloro-1,2-dihydro-1-methyl-2-oxo-5-phenyl-3*H*-1,4-benzodiazepine	→ Diazepam
7-chloro-1,3-dihydro-1-methyl-5-phenyl-2*H*-1,4-benzodiazepin-2-one	→ Diazepam
7-chloro-1,3-dihydro-3-(*N*,*N*-dimethylcarbamoyl)-1-methyl-5-phenyl-2*H*-1,4-benzodiazepin-2-one	→ Camazepam
7-chloro-1,3-dihydro-3-hydroxy-1-methyl-5-phenyl-2*H*-1,4-benzo diazepin-2-one	→ Temazepam
7-chloro-1,3-dihydro-3-hydroxy-1-methyl-5-phenyl-2*H*-1,4-benzodiazepin-2-one dimethylcarbamate (ester)	→ Camazepam
7-chloro-1,3-dihydro-3-hydroxy-5-phenyl-2*H*-1,4-benzodiazepin-2-one	→ Oxazepam
7-chloro-1,3-dihydro-5-phenyl-1-(2,2,2-trifluoroethyl)-2*H*-1,4-benzodiazepin-2-one	→ Halazepam
7-chloro-1,3-dihydro-5-phenyl-1-(2-propynyl)-2*H*-1,4-benzodiazepin-2-one	→ Pinazepam
7-chloro-1,3-dihydro-5-phenyl-1-(prop-2-ynyl)-2*H*-1,4-benzodiazepin-2-one	→ Pinazepam
7-chloro-1,3-dihydro-5-phenyl-2*H*-1,4-benzo diazepin-2-one	→ Nordazepam
7-chloro-1-[2-(diethylamino) ethyl]-5-(2-fluorophenyl)-1,3-dihydro-2*H*-1,4-benzodiazepin-2-one	→ Flurazepam
7-chloro-1-[2-(diethylamino) ethyl]-5-(2-fluorophenyl)-1,3-dihydro-2*H*-1,4-benzodiazepin-2-one dihydrochloride	→ Flurazepam hydrochloride
7-chloro-1-[2-(diethylamino) ethyl]-5-(*o*-fluorophenyl)-1,3-dihydro-2*H*-1,4-benzodiazepin-2-one	→ Flurazepam
7-chloro-1[2-(diethylamino) ethyl]-5(*o*-fluorophenyl)-1,3-dihydro-2*H*-1,4-benzodiazepin-2-one dihydrochloride	→ Flurazepam hydrochloride
7-chloro-1-cyclopropyl methyl-2,3-dihydro-5-phenyl-1*H*-1,4-benzodiazepin-2-one	→ Prazepam
7-chloro-1-methyl-5-phenyl-1,5-benzodiazepine-2,4-dione	→ Clobazam
7-chloro-1-methyl-5-phenyl-1*H*-1,5-benzodiazepine-2,4(3*H*,5*H*)-dione	→ Clobazam
7-chloro-1-methyl-5-phenyl-3*H*-1,4-benzodiazepin-2(1*H*)-one	→ Diazepam
7-chloro-1-propargyl-5-phenyl-3*H*-1,4-benzo diazepin-2(1*H*)-one	→ Pinazepam
7-chloro-2-(methylamino)-5-phenyl-3*H*-1,4-benzo diazepine-4-oxide monohydrochloride	→ Chlordiazepoxide hydrochloride
7-chloro-2,3-dihydro-1-methyl-2-oxo-5-phenyl-1*H*-1,4-benzodiazepin-3-yl dimethylcarbamate	→ Camazepam
7-chloro-2,3-dihydro-1-methyl-5-phenyl-1*H*-1,4-benzodiazepine	→ Medazepam
7-chloro-2,3-dihydro-1-methyl-5-phenyl-1*H*-1,4-benzodiazepine monohydrochloride	→ Medazepam hydrochloride
7-chloro-2,3-dihydro-2,2-dihydroxy-5-phenyl-1*H*-1,4-benzodiazepine-3-carboxylic acid	→ Clorazepate
7-chloro-2,3-dihydro-2,2-dihydroxy-5-phenyl-1*H*-1,4-benzodiazepine-3-carboxylic acid dipotassium salt	→ Clorazepate dipotassium
7-chloro-2,3-dihydro-2-oxo-5-phenyl-1*H*-1,4-benzodiazepine-3-carboxylic acid	→ Clorazepate
7-chloro-2-methylamino-5-phenyl-3*H*-1,4-benzo diazepine-4-oxide	→ Chlordiazepoxide
7-chloro-2-methylamino-5-phenyl-3*H*-1,4-benzo diazepine-4-oxide HCl	→ Chlordiazepoxide hydrochloride
7-chloro-3-hydroxy-5-phenyl-1,3-dihydro-2*H*-1,4-benzodiazepin-2-one	→ Oxazepam
7-chloro-5-(1-cyclohexen-1-yl)-1,3-dihydro-1-methyl-2*H*-1,4-benzodiazepin-2-one	→ Tetrazepam

7-chloro-5-(1-cyclohexenyl)-1-methyl-2-oxo-2,3-dihydro-1*H*-[1,4]-benzo[*f*]diazepine	→ Tetrazepam
7-chloro-5-(2-chlorophenyl)-1,3-dihydro-3-hydroxy-1-methyl-2*H*-1,4-benzo diazepin- 2-one	→ Lormetazepam
7-chloro-5-(2-chlorophenyl)-1,3-dihydro-3-hydroxy-2*H*-1,4-benzodiazepin-2-one	→ Lorazepam
7-chloro-5-(2-chlorophenyl)-tetrahydrooxazolo[5,4-*b*]-2,3,4,5-tetrahydro-1*H*-1,4-benzodiazepin-2-one	→ Cloxazolam
7-chloro-5-(2-fluorophenyl)-1,3-dihydro-1-methyl-2*H*-1,4-benzodiazepin-2-one	→ Fludiazepam
7-chloro-5-(2-fluorophenyl)-2,3-dihydro-2-oxo-1*H*-1,4-benzodiazepine-3-carboxylic acid ethyl ester	→ Ethyl loflazepate
7-chloro-5-(cyclohex-1-enyl)-1,3-dihydro-1-methyl-2*H*-1,4-benzo diazepin-2-one	→ Tetrazepam
7-chloro-5-(*o*-chlorophenyl)-1,3-dihydro-2*H*-1,4-benzo diazepin-2-one	→ Delorazepam
7-chloro-5-(*o*-chlorophenyl)-1,3-dihydro-3-hydroxy-1-methyl-2*H*-1,4-benzo diazepin-2-one	→ Lormetazepam
7-chloro-5-(*o*-chlorophenyl)-1,3-dihydro-3-hydroxy-2*H*-1,4-benzodiazepin-2-one	→ Lorazepam
7-chloro-5-(*o*-fluorophenyl)-1,3-dihydro-1-methyl-2*H*-1,4-benzodiazepin-2-one	→ Fludiazepam
7-chloro-*N*-methyl-5-phenyl-3*H*-1,4-benzodiazepin-2-amino-4-oxide	→ Chlordiazepoxide
7-cloro-1-(2-(dietilamino) etil)-5-(*o*-fluorofenil)-1,3-dihidro-2*H*-1,4-benzodiacepina-2-ona	→ Flurazepam
7-cloro-1-(ciclopropilmetil)-1,3-dihidro-5-fenil-2*H*-1,4-benzodiazepin-2-ona	→ Prazepam
7-cloro-1,3-dihidro-1-metil-5-fenil-2*H*-1,4-benzodiacepin-2-ona	→ Diazepam
7-cloro-1,3-dihidro-1-metil-5-fenil-2*H*-1,4-benzo diazepin-2-ona	→ Diazepam
7-cloro-1,3-dihidro-3-hidroxi-1-metil-5-fenil-2*H*-1,4-benzodiacepin-2-ona	→ Temazepam
7-cloro-1,3-dihidro-3-hidroxi-1-metil-5-fenil-2*H*-1,4-benzodiazepin-2-ona	→ Temazepam
7-cloro-1,3-dihidro-3-hidroxi-5-fenil-2*H*-1,4-benzodiacepin-2-ona	→ Oxazepam
7-cloro-1,3-dihidro-3-hidroxi-5-fenil-2*H*-1,4-benzodiazepin-2-ona	→ Oxazepam
7-cloro-1,3-dihidro-3-hydroxi-1-metil-5-fenil-2*H*-1,4-benzodiazepin-2-ona dimetilcarbamato (éster)	→ Camazepam
7-cloro-1,3-dihidro-5-fenil-1-(2,2,2-trifluoroetil)-2*H*-1,4-benzodiacepin-2-ona	→ Halazepam
7-cloro-1,3-dihidro-5-fenil-1-(2,2,2-trifluoroetil)-2*H*-1,4-benzodiazepin-2-ona	→ Halazepam
7-cloro-1,3-dihidro-5-fenil-1-(2-propinil)-2*H*-1,4-benzodiazepin-2-ona	→ Pinazepam
7-cloro-1,3-dihidro-5-fenil-2*H*-1,4-benzodiacepin-2-ona	→ Nordazepam
7-cloro-1,3-dihidro-5-fenil-2*H*-1,4-benzodiazepin-2-ona	→ Nordazepam
7-cloro-1-[2-(dietilamino) etil]-5-(*o*-fluorofenil)-1,3-dihidro-2*H*-1,4-benzo diazepin-2-ona	→ Flurazepam
7-cloro-1-metil-5-fenil-1*H*-1,5-benzodiazepin-2,4(3*H*,5*H*)-diona	→ Clobazam
7-cloro-1-metil-5-fenil-3*H*-1,4-benzodiazepina-2-(1*H*)-ona	→ Diazepam
7-cloro-2,3-dihidro-1-metil-5-fenil-1*H*-1,4-benzo diacepina	→ Medazepam
7-cloro-2,3-dihidro-1-metil-5-fenil-1*H*-1,4-benzo diazepina	→ Medazepam
7-cloro-2-metilamino-5-fenil-3*H*-1,4-benzo diacepina-4-óxido	→ Chlordiazepoxide
7-cloro-2-metilamino-5-fenil-3*H*-1,4-benzo diazepin-4-óxido	→ Chlordiazepoxide
7-cloro-5-(1-ciclohexen-1-il)-1,3-dihidro-1-metil-2*H*-1,4-benzodiazepin-2-ona	→ Tetrazepam
7-cloro-5-(*o*-clorofenil)-1,3-dihidro-2*H*-1,4-benzo diazepin-2-ona	→ Delorazepam
7-cloro-5-(*o*-clorofenil)-1,3-dihidro-3-hidroxi-1-metil-2*H*-1,4-benzodiazepin-2-ona	→ Lormetazepam
7-cloro-5-(*o*-clorofenil)-1,3-dihidro-3-hidroxi-2*H*-1,4-benzodiazepin-2-ona	→ Lorazepam
7-cloro-5-(*o*-fluorofenil)-1,3-dihidro-1-metil-2*H*-1,4-benzodiazepin-2-ona	→ Fludiazepam
7-cloro-5-(*o*-fluorofenil)-2,3-dihidro-2-oxo-1*H*-1,4-benzodiazepin-3-carboxilato de etilo	→ Ethyl loflazepate
7-ethyltheophylline amphetamine	→ Fenetylline

7-ethyltheophylline amphetamine hydrochloride	→ Fenetylline hydrochloride
7-nitro-5-(2-chlorophenyl)-3*H*-1,4-benzodiazepin-2(1H)-one	→ Clonazepam
7-nitro-5-phenyl-1,3-dihydro-2*H*-1,4-benzo diazepin-2-on	→ Nitrazepam
7*α*-[1(*R*)-hydroxy-1-methyl butyl]-6,14-*endo*etheno tetrahydro-oripavine	→ Etorphine
8,9,10,10*a*-tetrahidro-6,6,9-trimetil-3-pentil-6*H*-dibenzo[*b*,*d*]pirano-1-ol	→ Tetrahydro-cannabinol
8,9,10,10*a*-tetrahydro-6,6,9-trimethyl-3-pentyl-6*H*-dibenzo[*b*,*d*]pyran-1-ol	→ Tetrahydro-cannabinol
84 F 1983	→ Pyrovalerone hydrochloride
8-azabicyclo[3.2.1.]octane-2-carboxylic acid, 3-(benzoyloxy)-8-methyl-, methyl ester, hydrochloride	→ Cocaine
8-azabicyclo[3.2.1]octane-2-carboxylic acid, 3-(benzoyloxy)-8-methyl-, methyl ester, [1*R*-(*exo*,*exo*)]-	→ Cocaine
8-azabicyclo[3.2.1]octane-2-carboxylic acid, 3-(benzoyloxy)-8-methyl-, methyl ester, hydrochloride, [1*R*-(*exo*,*exo*)]-	→ Cocaine
8-bromo-6-(*o*-chlorophenyl)-1-methyl-4*H*-*s*-triazolo [3,4-*c*]thieno[2,3-*e*]-1,4-diazepine	→ Brotizolam
8-chlor-1-methyl-6-phenyl-4*H*-*s*-triazolo[4,3-*a*] [1,4]benzodiazepin	→ Alprazolam
8-chlor-6-(2-chlorophenyl)-1-methyl-4*H*-[1,2,4] triazolo[4,3-*a*][1,4] benzodiazepin	→ Triazolam
8-chlor-6-(2-fluorphenyl)-1-methyl-4*H*-imidazo[1,5-*a*] [1,4]benzodiazepin	→ Midazolam
8-chlor-6-(*o*-chlorphenyl)-1-metil-4*H*-*s*-triazolo[4,3-*a*]-1,4-benzodiazepin	→ Triazolam
8-chlor-6-phenyl-4*H*-[1,2,4]triazolo[4,3-*a*] benzodiazepin	→ Estazolam
8-chloro-1-methyl-6-phenyl-4*H*-[1,2,4]triazolo[4,3-*a*] [1,4]benzodiazepine	→ Alprazolam
8-chloro-1-methyl-6-phenyl-4*H*-*s*-triazolo[4,3-*a*] [1,4]benzodiazepine	→ Alprazolam
8-chloro-6-(2-chlorophenyl)-1-methyl-4*H*-[1,2,4] triazolo[4,3-*a*][1,4] benzodiazepine	→ Triazolam
8-chloro-6-(2-chlorophenyl)-1-methyl-4*H*-1,2,4-triazolo[4,3-*a*]-1,4-benzodiazepine	→ Triazolam
8-chloro-6-(2-fluorophenyl)-1-methyl-4*H*-imidazo[1,5-*a*][1,4]benzodiazepin, -e	→ Midazolam
8-chloro-6-(*o*-chlorophenyl)-1-methyl-4*H*-*s*-triazolo [4,3-*a*][1,4] benzodiazepine	→ Triazolam
8-chloro-6-(*o*-fluorophenyl)-1-methyl-4*H*-imidazo[1,5-*a*][1,4]benzodiazepine	→ Midazolam
8-chloro-6-(*o*-fluorophenyl)-1-methyl-4*H*-imidazo[1,5-*a*][1,4]benzodiazepine maleate (1:1)	→ Midazolam maleate
8-chloro-6-(*o*-fluorophenyl)-1-methyl-4*H*-imidazo[1,5-*a*][1,4]benzodiazepine monohydrochloride	→ Midazolam hydrochloride
8-chloro-6-phenyl-4*H*-[1,2,4]triazolo[4,3-*a*] [1,4]benzodiazepine	→ Estazolam
8-chloro-6-phenyl-4*H*-*s*-triazolo[4,3-*a*][1,4] benzodiazepine	→ Estazolam
8-cloro-1-metil-6-fenil-4*H*-*s*-triazolo[4,3-*a*][1,4] benzodiazepina	→ Alprazolam
8-cloro-6-(2-fluorofenil)-1-metil-4*H*-imidazo-[1,5-*a*] [1,4]benzodiacepina	→ Midazolam
8-cloro-6-(*o*-clorofenil)-1-metil-4*H*-*s*-triazolo[4,3-*a*] [1,4]benzodiazepina	→ Triazolam
8-cloro-6-(*o*-fluorofenil)-1-metil-4*H*-imidazo[1,5-*a*] [1,4]benzodiacepina	→ Midazolam
8-cloro-6-(*o*-fluorofenil)-1-metil-4*H*-imidazo[1,5-*a*] [1,4]benzodiazepina	→ Midazolam
8-cloro-6-fenil-4*H*-*s*-triazolo[4,3-*a*][1,4] benzodiazepina	→ Estazolam
8-dihydrocodeine	→ Dihydrocodeine
8-hydroxy-2-methoxy-*N*-methyl-12-oxo-1,11-epoxymorphinan	→ Oxycodone
9,10-didehidro-*N*,*N*-dietil-6-metilergolina-8*β*-carboxamida	→ (+)-Lysergide
9,10-didehydro-*N*,*N*-diethyl-6-methylergoline-8*β*-carboxamide	→ (+)-Lysergide

- *α*, *β*, *γ* , *Δ*, *ψ* -

α-(+)-4-dimethylamino-1,2-diphenyl-3-methyl-2-butanol propionate	→ Dextropropoxyphene
α-(+)-4-dimethylamino-3-methyl-1,2-diphenyl-2-propionyloxy-butane	→ Dextropropoxyphene
α-(+)-diméthylamino-4 méthyl-3 diphényl-1,2 propionyloxy-2 butane	→ Dextropropoxyphene
α-(±)-3-acetoxi-6-metilamino-4,4-difenilheptano	→ Noracymethadol

α-(±)-3-acetoxy-6-methylamino-4,4-diphenylheptane → Noracymethadol

α-(1-aminoethyl) benzenemethanol → Cathine

α-(1-aminoethyl)benzyl alcohol → Cathine

α-(methylamino)-propiophenone → Methcathinone

α-(α-methoxybenzyl)-4-(β-methoxyphenethyl)-1-piperazineethanol → Zipeprol

α-(α-méthoxybenzyl)-4-(β-méthoxyphénéthyl)-1-pipérazineéthanol → Zipeprol

α-(α-methoxybenzyl)-4-(β-methoxyphenethyl)-1-piperazineethanol dihydrochloride → Zipeprol dihydrochloride

α-(α-methoxybenzyl)-4-(β-methoxyphenethyl)-1-piperazinethanol → Zipeprol

α-(α-metoxibencil)-4-(β-metoxifenetil)-1-piperazinaetanol → Zipeprol

α,α-dimethylbenzenethanamin, -e → Phentermine

α,α-dimethyl-phenaethylamin → Phentermine

α,α-dimethylphenethylamine hydrochloride → Phentermine hydrochloride

α,α-dimethylphenyläthylamin → Phentermine

α,α-diphenyl-2-piperidine methanol hydrochloride → Pipradrol hydrochloride

α,α-diphenyl-4-morpholin butansäure-ethyl-ester → Dioxaphetyl butyrate

α,α-diphenyl-4-morpholine butanoic acid ethyl ester → Dioxaphetyl butyrate

α,α-diphenyl-α-(2-piperidyl) methanol → Pipradrol

α,α-diphenyl-α-ethoxyacetic acid β-dimethylaminoethyl ester → Dimenoxadol

α,α-diphenyl-α-piperid-2-ylmethanol → Pipradrol

α,β-diméthylamino-6 diphényl-4,4 heptanol-3 → Dimepheptanol

α-[2-(dimethylamino)-l-methylethyl]-α-phenylbenzene ethanol propanoate → Dextropropoxyphene

α-1-äthyl-4-dimethylamino-2,2-diphenylpentylacetat → Alphacetylmethadol

α-1-ethyl-4-dimethylamino-2,2-diphenylpentylacetat → Alphacetylmethadol

α-1-methyl-3-ethyl-4-phenyl-4-propionoxypiperidine → Alphameprodine

α-1-metyl-3-etyl-4-fenylpiperidyl-(4)-propionat → Alphameprodine

α-2 diméthylphénéthylamine → Phentermine

α-2-phenylaminopropane succinate → Levamfetamine succinate

α-3-acetoxi-6-dimetilamino-4,4-difenilheptano → Alphacetylmethadol

α-3-acetoxy-6-(methylamino)-4,4-diphenylheptane → Noracymethadol

α-3-acetoxy-6-dimethylamino-4,4-diphenylheptane → Alphacetylmethadol

α-3-allyl-1-methyl-4-phenyl-4-propionoxypiperidine → Allylprodine

α-3-ethyl-1-methyl-4-phenyl-4-propionoxypiperidine → Alphameprodine

α-3-ethyl-1-methyl-4-phenyl-4-propionyloxypiperidine → Alphameprodine

α-3-etil-1-metil-4-fenil-4-propionoxipiperidina → Alphameprodine

α-4,4-diphenyl-6-methylamino-3-heptanol acetate HCl → Noracymethadol hydrochloride

α-4-dimethylamino-1-ethyl-2,2-diphenylpentyl acetate → Alphacetylmethadol

α-4-propionoxy-4-phenyl-1-methyl-3-ethylpiperidine → Alphameprodine

α-6-dimethylamino-4,4-diphenyl-3-acetoxyheptan, -e → Alphacetylmethadol

α-6-dimethylamino-4,4-diphenyl-3-heptanol → Alphamethadol

α-6-dimethylamino-4,4-diphenylheptan-3-ol → Alphamethadol

α-6-dimethylamino-4,4-diphenyl-heptan-3-ol-3-*O*-acetat → Alphacetylmethadol

α-6-dimethylamino-diphenyl-3-heptanol → Alphamethadol

α-6-dimetilamino-4,4-difenil-3-heptanol → Alphamethadol

α-6-methylamino-4,4-diphenyl-3-acetoxyheptan → Noracymethadol

α-acétoxy-3 diméthylamino-6 diphényl-4,4 heptane → Alphacetylmethadol

α-acetylmethadone → Alphacetylmethadol

α-amidon acetate → Alphacetylmethadol

α-aminopropiophenone hydrochloride → Cathinone hydrochloride

α-äthoxy-α,α-diphenylessigsäure-β'-dimethylaminoäthylester → Dimenoxadol

α-benzoyltriäthylamin → Amfepramone

α-benzoyl-triethylamin → Amfepramone

α-benzylisopropylamine → Phentermine

α-cocaine → *d*-cocaine

α-*d*-4-dimethylamino-1,2-diphenyl-3-methyl-2-propionyloxybutan → Dextropropoxyphene

α-*d*-4-dimethylamino-3-methyl-1,2-diphenyl-2-butanol propionate → Dextropropoxyphene

α-desmethyl DOB → 2C-B

α-Diäthylaminopropiophenon → Amfepramone

α-diethylaminopropiophenon → Amfepramone

α-diméthylamino-6 diphényl-4,4 heptanol-3 → Alphamethadol

α-diméthyl-l,3 phényl-4 propionyloxy-4 pipéridine → Alphaprodine

α-*dl*-3-acetoxy-4,4-diphenyl-6-methylaminoheptane → Noracymethadol

α-*dl*-3-acetoxy-6-methylamino-4,4-diphenyl-heptane → Noracymethadol

α-*dl*-4,4-diphenyl-6-methyl amino-3-heptanol acetate → Noracymethadol

α-*dl*-6-(methylamino)-4,4-diphenyl-3-heptanol acetate → Noracymethadol

α-*dl*-méthylamino-6 diphényl-4,4 acétoxy-3 heptane → Noracymethadol

α-ethoxy-α,α-diphenylessigsäure-β-dimethylaminoethylester → Dimenoxadol

α-ethoxy-α-phenylbenzeneacetic acid 2-(dimethylamino)ethyl ester → Dimenoxadol

α-ethoxy-α-phenyl-benzenessigsäure-2-(dimethylamino)ethylester → Dimenoxadol

α-ethyl-1*H*-indol-3-ethanamin → Etryptamine

α-ethyl-1*H*-indole-3-ethanamine	→ Etryptamine
α-éthyl-3 méthyl-1 phényl-4 propionoxypipéridine	→ Alphameprodine
α-ethyltryptamin, -e	→ Etryptamine
α-éthyltryptamine	→ Etryptamine
α-ethyl-β-[2-(methylamino) propyl]-β-phenylbenzene ethanol acetate	→ Noracymethadol
α-etiltriptamina	→ Etryptamine
α-hydroxy-β-aminopropylbenzene	→ Cathine
α-l,3-dimethyl-4-phenyl-4-piperidinyl propionate	→ Alphaprodine
α-l,3-dimethyl-4-phenyl-4-propionoxypiperidine	→ Alphaprodine
α-l,3-dimethyl-4-phenyl-4-propionyloxypiperidine	→ Alphaprodine
α-l,3-dimetil-4-fenil-4-propionoxipiperidina	→ Alphaprodine
α-l,3-dimetyl-4-fenylpiperidyl-(4)-propionat	→ Alphaprodine
α-methadol	→ Alphamethadol
α-methadol acetate	→ Alphacetylmethadol
α-methadyl acetate	→ Alphacetylmethadol
α-méthyl (méthylènedioxy)-3,4 phénéthylamine	→ Tenamfetamine (MDA)
α-methyl-1,3-benzodioxole-5-ethanamine	→ Tenamfetamine (MDA)
α-methyl-2,5-dimethoxy-4-methylphenethylamine	→ STP, DOM
α-methyl-3,4-(methylenedioxy) phenethylamine	→ Tenamfetamine (MDA)
α-methyl-3,4-(methylenedioxy) phenethylamine hydrochloride	→ Tenamfetamine hydrochloride
α-methyl-4-mehtylthiobenzene thanamine	→ 4-MTA
α-methyl-4-methylthiophene thylamine	→ 4-MTA
α-méthyl-4-méthylthio phénéthylamine	→ 4-MTA
α-methylfentanyl	→ *Alpha*-methyl-fentanyl
α-methylphenethylamin, -e	→ Amfetamine
α-methylthiofentanyl	→ *Alpha*-methylthiofentanyl
α-metil-3,4-(metilenedioxi) fenetilamine	→ Tenamfetamine (MDA)
α-metil-4-metiltiofenetilamina	→ 4-MTA
α-*N*-methylaminopropiophenone	→ Methcathinone
α-phenyl-2-piperidine acetic acid methyl ester	→ Methylphenidate
α-phenyl-2-piperidinessigsäure methylester	→ Methylphenidate
α-phenyl-α-(2-piperidyl)acetic acid methyl ester	→ Methylphenidate
α-phenyl-α-(2-piperidyl) essigsäuremethylester	→ Methylphenidate
α-piperidid-2-ylbenzhydrol	→ Pipradrol
α-prodine	→ Alphaprodine
α-propionsäure-(3-äthyl-1-methyl-4-phenyl-4-piperidyl)-ester	→ Alphameprodine
α-propionsäure-(l,3-dimethyl-4-phenyl-4-piperidyl)-ester	→ Alphaprodine
α-propionyloxy-4 phényl-4 méthyl-4 éthyl-3 pipéridine	→ Alphameprodine
β-[2-(dimethylamino)propyl]-α-ethyl-β-phenylbenzeneethanol	→ Dimepheptanol
β-[2-(dimethylamino)propyl]-α-ethyl-β-phenylbenzeneethanol acetate (ester)	→ Acetylmethadol
β-[2-(dimethylamino)propyl]-α-ethyl-β-phenylbenzene ethanolacetat	→ Acetylmethadol
β-1,3-dimethyl-4-phenyl-4-piperidinol propanoate	→ Betaprodine
β-1,3-dimethyl-4-phenyl-4-piperidinyl propionate	→ Betaprodine
β-1,3-dimethyl-4-phenyl-4-propionoxypiperidine	→ Betaprodine
β-1,3-dimethyl-4-phenyl-4-propionyloxypiperidine	→ Betaprodine
β-1,3-dimetil-4-fenil-4-propionoxipiperidina	→ Betaprodine
β-1,3-dimetyl-4-fenylpiperidyl-(4)-propionat	→ Betaprodine
β-1-äthyl-4-dimethylamino-2,2-diphenylpentylacetat	→ Betacetylmethadol
β-1-ethyl-4-dimethylamino-2,2-diphenylpentyl acetate	→ Betacetylmethadol
β-1-methyl-3-aethyl-4-phenyl-4-propionyloxypiperidin	→ Betameprodine
β-1-methyl-3-ethyl-4-phenyl-4-propionyloxypiperidine	→ Betameprodine
β-1-metiel-3-etiel-4-feniel-4-propionoksiepiperidium	→ Betameprodine
β-3-acetoxi-6-dimetilamino-4,4-difenilheptano	→ Betacetylmethadol
β-3-acetoxy-6-dimethylamino-4,4-diphenylheptane	→ Betacetylmethadol
β-3-ethyl-1-methyl-4-phenyl-4-propionoxypiperidine	→ Betameprodine
β-3-etil-1-metil-4-fenil-4-propionoxipiperidina	→ Betameprodine
β-4-dimethylamino-1-ethyl-2,2-diphenylpentyl acetate	→ Betacetylmethadol
β-4-morpholinylethylmorphine	→ Pholcodine
β-4-propionoxy-4-phenyl-1-methyl-3-ethylpiperidine	→ Betameprodine
β-6-dimethylamino-4,4-diphenyl-3-acetoxy-heptane	→ Betacetylmethadol
β-6-dimethylamino-4,4-diphenyl-3-heptanol	→ Betamethadol
β-6-dimethylamino-4,4-diphenyl-3-heptanol	→ Betamethadol
β-6-dimethylamino-4,4-diphenyl-heptan-3-ol	→ Betamethadol
β-6-dimetilamino-4,4-difenil-3-heptanol	→ Betamethadol
β-acétoxy-3 diméthylamino-6 diphényl-4,4 heptane	→ Betacetylmethadol
β-aminopropylbenzene	→ Amfetamine
β-chlorovinyl ethyl ethynyl carbinol	→ Ethchlorvynol
β-chlorovinyl ethynyl carbinol	→ Ethchlorvynol
β-cocaine	→ Cocaine
β-diméthyl-1,3 phényl-4 propionoxy-4 pipéridine	→ Betaprodine
β-diméthylamino-6 diphényl-4,4 acétoxy-3 heptane	→ Betacetylmethadol
β-diméthylamino-6 diphényl-4,4 heptanol-3	→ Betamethadol
β-éthyl-3 méthyl-1 phényl-4-propionoxy-4 pipéridine	→ Betameprodine

β-hydroxy-3-methylfentanyl	→ *Beta*-hydroxy-3-methylfentanyl
β-hydroxyfentanyl	→ Beta-hydroxy-fentanyl
β-meprodine	→ Betameprodine
β-methadol	→ Betamethadol
β-methyl-*α*,*α*-diphenyl-4-morpholinbutansäure	→ Moramide intermediate
β-morfolinoetylmorfin	→ Pholcodine
β-morpholinylethyl-morphine	→ Pholcodine
β-phenylisopropylamine	→ Amfetamine
β-phenyl-*tert*-butylamin, -e	→ Phentermine
β-prodine	→ Betaprodine
β-propionoxy phényl-4 méthyl-1 éthyl-3 pipéridin	→ Betameprodine
β-propionsäure-(3-aethyl-1-methyl-4-phenyl-4-piperidyl)ester	→ Betameprodine
γ-hidroxibutirato sódico	→ GHB sodium
γ-hydroxybutyric acid	→ GHB
γ-methylbutyl-äthyl-barbitursäure	→ Amobarbital
$\Delta^{1(2)}$-THC	→ Dronabinol
$\Delta^{1(6)}$-THC	→ Tetrahydro-cannabinol
$\Delta^{1(7)}$	→ Tetrahydro-cannabinol
Δ^{10}	→ Tetrahydro-cannabinol
Δ^{1}-THC	→ Dronabinol
Δ^{2}	→ Tetrahydro-cannabinol
Δ^{3}	→ Tetrahydro-cannabinol
Δ^{4}	→ Tetrahydro-cannabinol
Δ^{5}	→ Tetrahydro-cannabinol
Δ^{6}	→ Tetrahydro-cannabinol
$\Delta^{6a(10a)}$	→ Tetrahydro-cannabinol
$\Delta^{6a(7)}$	→ Tetrahydro-cannabinol
Δ^{7}	→ Tetrahydro-cannabinol
Δ^{8}	→ Tetrahydro-cannabinol
$\Delta^{9(11)}$	→ Tetrahydro-cannabinol
Δ^{1}-tetrahydrocannabinol	→ Dronabinol
Δ^{9}-THC	→ Dronabinol
ψ-norephedrine	→ Cathine

- A -

A 101	→ Nordazepam
A 102	→ Temazepam
A 124	→ Diazepam
A 157*	→ Phenobarbital
A 178*	→ Phenobarbital
A 21 Lundbeck	→ Ketobemidone
A 21*	→ Phenobarbital
A 302	→ Methadone
A 30400	→ Pemoline magnesium
A 31528	→ Pemoline magnesium
A 4624	→ Methadone
A 65	→ Piritramide
A 66	→ Phenmetrazine hydrochloride
A 71	→ Ethchlorvynol
AB 1404	→ Ethchlorvynol
AB 35616	→ Clorazepate dipotassium
Abalgin	→ Dextropropoxyphene hydrochloride
Abaphen*	→ Phenobarbital
Abbloraz	→ Lorazepam
Abbott 35616	→ Clorazepate dipotassium
Abbott 39083	→ Clorazepate monopotassium
Abbott 40566	→ Dronabinol
Abbott 47631	→ Estazolam
Abboxapam	→ Oxazepam
Abboxide	→ Chlordiazepoxide hydrochloride
Abcari	→ Opium
Abhini	→ Opium
Abini	→ Opium
Abinol	→ Lorazepam
Abkari	→ Opium
Abromalin*	→ Phenobarbital calcium
Abroncodid	→ Hydrocodone bitartrate
Absint	→ Flunitrazepam
Abulemin	→ Amfepramone hydrochloride
Accelerase PB*	→ Phenobarbital
Acedicon, -e	→ Thebacon hydrochloride
Acedikon	→ Thebacon hydrochloride
Acefalgin	→ Diazepam
Acemethadone	→ Acetylmethadol
Acéméthadone	→ Acetylmethadol
Acetabar*	→ Phenobarbital
Acetabarb	→ Phenobarbital
Acetalgan*	→ Phenobarbital
Acetaminophen-Butalbital*	→ Butalbital
Acetapon*	→ Codeine phosphate
Acetarex*	→ Phenobarbital
Aceta-tal*	→ Phenobarbital
Acétate (ester) de phénéthyl-1 phényl-4 pipéridinol-4	→ PEPAP
Acétate de dihydrocodéinone énolique	→ Thebacon
Acétate de méthadyl	→ Acetylmethadol
Acetato de 1-fenetil-4-fenil-4-piperidinol (éster)	→ PEPAP
Acetato de metadilo	→ Acetylmethadol
Acetedol	→ Amfetamine sulfate
Acethydrocodone	→ Thebacon
Acetic acid, [[(4,5-epoxy-3-methoxy-17-methyl morphinan-6-ylidene) amino]oxy]-, (5*α*)-	→ Codoxime
Acetil-*alfa*-metilfentanil	→ Acetyl-*alpha*-methylfentanyl
Acetilcodena	→ Acetyldihydro-codeine
Acetildemetilodihidrotebaína	→ Thebacon
Acetildihidrocodeinona	→ Thebacon
Acetildiidrocodeina	→ Acetyldihydro-codeine
Acetilmetadone	→ Acetylmethadol
Acetocod	→ Codeine phosphate
Acetomorfin, -a	→ Heroin
Acetomorphin, -e	→ Heroin
Acétomorphine	→ Heroin
Acetonova*	→ Secobarbital sodium
Acetorphin, -um	→ Acetorphine
Acétoxy-3 diméthylamino-6 diphényl-4,4 heptane	→ Acetylmethadol
Acétoxy-5 [hydroxy-1(*R)* méthyl-1-butyl]-2*α* méthoxy-3 méthyl-12 éthéno-3,9*a* iminoéthano-9,9*b* hexahydro-1,2,3, 3*a*,8,9 phénantro[4,5-*bcd*] furanne	→ Acetorphine
Acétyl-6 dihydro-7,8 codéine	→ Acetyldihydro-codeine
Acetylcodon, -e	→ Acetyldihydro-codeine hydrochloride
Acetyldemethyldihydro-thebaïne	→ Thebacon
Acetyldemethylodihydro-thebain, -e, -um	→ Thebacon
Acétyldéméthylodihydro-thébaine	→ Thebacon
Acetyldesmethyldihydro-thebaine	→ Thebacon
Acetyldihydrocodein, -one, -um	→ Acetyldihydro-codeine
Acetyldihydrocodeinon, -e	→ Thebacon
Acetyldihydrocodeinone	→ Thebacon
Acétyldihydrocodéinone	→ Thebacon
Acetyldihydrodemethylo-thebaine	→ Thebacon
Acetyldihydrokodein	→ Acetyldihydro-codeine
Acetyldihydrokodeinon	→ Thebacon
Acetyldimepheptanol	→ Acetylmethadol
Acetylmetadol, -um	→ Acetylmethadol
Acetylmethadol, -e, -um	→ Acetylmethadol
Acétyl-*O*-3 (hydroxy-1-méthylbutyl)-7*α* *endo*-éthéno-6,14 tetrahydro oripavine	→ Acetorphine
Acétyl-O^3 [hydroxy-1(*R*) méthyl-1 butyl]-7*α* méthyl-O^6 *endo*éthéno-6,14 dihydro-7,8 morphine	→ Acetorphine
Acétylodéméthylodihydro-thébaïne	→ Thebacon
Acetylo-dihydro-codeinon	→ Thebacon

Acetyl-*α*-methylfentanyl	→ Acetyl-*alpha*-methylfentanyl
Acibrium	→ Chlordiazepoxide hydrochloride
Acide (cyano-3 diphényl-3,3 propyl)-1 phényl-4 pipéridine carboxylique-4	→ Difenoxin
Acide (cyclohexène-l yl-l)-5 éthyl-5 barbiturique	→ Cyclobarbital
Acide (méthyl-1 butyl)-5 vinyl-5 barbiturique	→ Vinylbital
Acide [(dihydro-10,11 5*H*-dibenzo[*a*,*d*]cycloheptenyl -5)amino]-7 heptanoique	→ Amineptine
Acide allyl-5 (méthyl-1 butyl)-5 barbiturique	→ Secobarbital
Acide allyl-5 isobutyl-5 barbiturique	→ Butalbital
Acide butyl-5 éthyl-5 barbiturique	→ Butobarbital
Acide chloro-7 dihydro-2,3 oxo-2 phényl-5 1*H*-benzodiazépine-1,4 carboxylique-3	→ Clorazepate
Acide diallyl-5,5 barbiturique	→ Allobarbital
Acide diéthyl-5,5 barbiturique	→ Barbital
Acide diphényl-1,1 méthyl-2 morpholino-3 propane carboxylique	→ Moramide intermediate
Acide éthyl-5 (cyclo hexényl-l)-5 barbiturique	→ Cyclobarbital
Acide éthyl-5 (méthyl-1 butyl)-5 barbiturique	→ Pentobarbital
Acide éthyl-5 (méthyl-3 butyl)-5 barbiturique	→ Amobarbital
Acide éthyl-5 isoamyl-5 barbiturique	→ Amobarbital
Acide éthyl-5 isopentyl-5 barbiturique	→ Amobarbital
Acide éthyl-5 méthyl-1 phényl-5 barbiturique	→ Methylphenobarbital
Acide éthyl-5 phényl-5 barbiturique	→ Phenobarbital
Acide *gamma*-hydroxibutirique	→ GHB
Acide isoamyl-5 éthyl-5 barbiturique	→ Amobarbital
Acide méthyl-1 phényl-4 pipéridine carboxylique-4	→ Pethidine intermediate C
Acide méthyl-2 morpholino-3 diphényl-1,1 propane carboxylique-1	→ Moramide intermediate
Acide phényl-éthyl-5 barbiturique	→ Phenobarbital
Acide *sec*-butyl-5 éthyl-5 barbiturique	→ Secbutabarbital
Acide *γ*-hydroxibutirique	→ GHB
Ácido 1-(3-ciano-3,3-difenilpropil)-4-fenilisonipecótico	→ Difenoxin
Ácido 1,1-difenil-2-metil-3-morfolín propano carboxílico	→ Moramide intermediate
Ácido 1-metil-4-fenilpiperidin-4-carboxílico	→ Pethidine intermediate C
Ácido 2-metil-3-morfolin-1,1-difenilpropano-1-carboxílico	→ Moramide intermediate
Ácido 5-(1-metilbutil)-5-vinilbarbitúrico	→ Vinylbital
Ácido 5-(l-ciclohexen-l-il)-5-etilbarbitúrico	→ Cyclobarbital
Ácido 5,5-dialilbarbitúrico	→ Allobarbital
Ácido 5,5-dietilbarbitúrico	→ Barbital
Ácido 5-alil-5-(1-metilbutil) barbitúrico	→ Secobarbital
Ácido 5-alil-5-(2-metilpropil)-barbitúrico	→ Butalbital
Ácido 5-alil-5-isobutilbarbitúrico	→ Butalbital
Ácido 5-butil-5-etilbarbitúrico	→ Butobarbital
Ácido 5-etil-1-metil-5-fenilbarbitúrico	→ Methylphenobarbital
Ácido 5-etil-5-(1-metilbutil)barbitúrico	→ Pentobarbital
Ácido 5-etil-5-(3-metilbutyl)barbitúrico	→ Amobarbital
Ácido 5-etil-5-fenilbarbitúrico	→ Phenobarbital
Ácido 5-etil-5-isopentilbarbitúrico	→ Amobarbital
Ácido 5-isobutil-5-alil-barbitúrico	→ Butalbital
Ácido 5-*sec*-butil-5-etilbarbitúrico	→ Secbutabarbital
Ácido 7-[(10,11-dihidro-5*H*-dibenzo[*a,d*]ciclohepten-5-il)amino]heptanóico	→ Amineptine
Ácido 7-cloro-2,3-dihidro-2-oxo-5-fenil-1*H*-1,4-benzodiazepin-3-carboxílico	→ Clorazepate
Ácido alil-metil barbitúrico	→ Secobarbital
Ácido allil-5-(metil-1-butil)-5- barbitúrico	→ Secobarbital
Ácido fenil-etil-barbitúrico	→ Phenobarbital
Ácido *gamma*-hidroxibutírico	→ GHB
Acido gevelinico	→ Pethidine intermediate C
Ácido *γ*-hidroxibutírico	→ GHB
Acidrocodeine	→ Acetyldihydro-codeine
Acidum 5-(1-methylbutyl)-5-aethylbarbituricum	→ Pentobarbital
Acidum 5-(3-methyl-*n*-butyl)-5-aethyl barbituricum	→ Amobarbital
Acidum 5-aethyl-5-(1-methyl butyl)barbituricum	→ Pentobarbital
Acidum 5-aethyl-5-isoamylbarbituricum	→ Amobarbital
Acidum 5-aethyl-5-phenylbarbituricum	→ Phenobarbital
Acidum 5-allyl-5-(1-methylbutyl)barbituricum	→ Secobarbital
Acidum aethylbutyl barbituricum	→ Butobarbital
Acidum aethylisoamyl barbituricum	→ Amobarbital
Acidum aethylmethyl butylbarbituricum	→ Pentobarbital

Acidum cyclohexenylaethyl barbituricum	→ Cyclobarbital
Acidum diaethylbarbituricum	→ Barbital
Acidum diallylbarbituricum	→ Allobarbital
Acidum difenoxilicum	→ Difenoxin
Acidum isoamylaethyl barbituricum	→ Amobarbital
Acidum isobutylallyl barbituricum	→ Butalbital
Acidum methyl-phenylaethyl barbituricum	→ Methylphenobarbital
Acidum *n*-butylaethyl barbituricum	→ Butobarbital
Acidum phenylaethyl barbituricum	→ Phenobarbital
Acidum phenylaethyl-*N*-methylbarbituricum	→ Methylphenobarbital
Acipam	→ Diazepam
Aci-vanton*	→ Phenobarbital sodium
Acodon	→ Diazepam
Acodon	→ Meprobamate
Acogesic	→ Amfetamine phosphate
Acomicial	→ Clonazepam
Acor meconicus	→ Morphine
Acordin*	→ Diazepam
Acrused**	→ Pentobarbital sodium
Acrused**	→ Phenobarbital
Actacode	→ Codeine phosphate
Actagen C*	→ Codeine phosphate
Actedrin	→ Amfetamine sulfate
Actedron	→ Amfetamine
Actedron	→ Amfetamine sulfate
Actédron	→ Amfetamine phosphate
Actemin	→ Amfetamine phosphate
Acteminetas	→ Amfetamine phosphate
Acticarbine	→ Phenobarbital
Actifed*	→ Codeine phosphate
Actional L	→ Lorazepam
Actiphos*	→ Amfetamine sulfate
Actiq	→ Fentanyl
Activamina	→ Amfetamine sulfate
Activan	→ Lorazepam
Activar	→ Pemoline
Actonorm	→ Phenobarbital
Actuss	→ Pholcodine
Acucron*	→ Phenobarbital
Acugesil*	→ Codeine phosphate
Acugest Co*	→ Codeine phosphate
Acupan	→ Butobarbital
Acurate*	→ Codeine phosphate
Acustop*	→ Codeine phosphate
Acutussive*	→ Codeine phosphate
AD 3	→ Phenobarbital
AD 67	→ Dimenoxadol hydrochloride
Ad Nil	→ Levamfetamine sulfate
Adalgur*	→ Meprobamate
Adalixin C*	→ Codeine phosphate
Adam	→ 3,4-methylenedioxy-metamfetamine (MDMA)
Adanon hydrochloride	→ Methadone
Adanon, -e	→ Methadone
Adapan	→ Amfetamine sulfate
Adaphol Linctus	→ Pholcodine
Adco-Dol*	→ Codeine phosphate
Adco-Sinal*	→ Codeine phosphate
Adco-Tussend*	→ Codeine phosphate
Adderall*	→ Dexamfetamine sulfate
Addmon	→ Buprenorphine hydrochloride
Adedate	→ Dexamfetamine sulfate
Adelgaton	→ Amfetamine sulfate
Adelgol	→ Amfetamine sulfate
Adenokellina sedativa	→ Phenobarbital
Adenopurin*	→ Phenobarbital
Adepsina	→ Phenmetrazine hydrochloride
Adepsique*	→ Diazepam
Adifuge	→ Amfetamine
Adipan	→ Amfepramone hydrochloride
Adipan	→ Amfetamine
Adipan	→ Amfetamine sulfate
Adipan**	→ Dexamfetamine tartrate
Adipan**	→ Metamfetamine tartrate
Adiparthrol	→ Amfetamine sulfate
Adiparthrol	→ Dexamfetamine sulfate
Adiparthrol	→ Etilamfetamine
Adiparthrol-Ethyl	→ Etilamfetamine
Adipat	→ Amfepramone hydrochloride
Adipex	→ Metamfetamine hydrochloride
Adipex	→ Phentermine hydrochloride
Adipex	→ Metamfetamine tartrate
Adipex 8 CT	→ Phentermine hydrochloride
Adipex neu	→ Phentermine resinate
Adipex P	→ Phentermine hydrochloride
Adipo II	→ Phendimetrazine bitartrate
Adiposan	→ Amfepramone hydrochloride
Adiposetten N	→ Cathine hydrochloride
Adiposid	→ Phenmetrazine hydrochloride
Adiposon	→ Amfepramone hydrochloride
Adiposseten	→ Cathine hydrochloride
Adipossettin	→ Cathine hydrochloride
Adipost	→ Phendimetrazine bitartrate
Adipyn	→ Amfepramone hydrochloride
Adistop	→ Cathine hydrochloride
Adistop C*	→ Cathine hydrochloride

Adistop F	→ Cathine hydrochloride
Adjudets	→ Dexamfetamine sulfate
Adnephrin	→ Phenobarbital
Adol compound*	→ Codeine phosphate
Adolan	→ Methadone
Adolens	→ Pethidine hydrochloride
Adolinfant*	→ Methaqualone
Adolor	→ Barbital
Adoluron CC	→ Codeine hydrochloride
Adonal	→ Phenobarbital
Adorm	→ Cyclobarbital calcium
Adormix	→ Zolpidem tartrate
Adphen	→ Phendimetrazine bitartrate
Adphen forte	→ Phendimetrazine bitartrate
Adrizine	→ Dexamfetamine sulfate
Adulbran	→ Diazepam
Adumbran	→ Oxazepam
Adumbran forte	→ Oxazepam
Adumran	→ Oxazepam
Adyne PB	→ Phenobarbital
Adystonin*	→ Phenobarbital
AEA compound	→ Amobarbital
Aéine*	→ Phenobarbital
AEP*	→ Phenobarbital
Aephenal	→ Phenobarbital
Aerotropina	→ Phenobarbital
Aestocin	→ Dimenoxadol hydrochloride
Aethaminalum	→ Pentobarbital
Aethaminalum natrium	→ Pentobarbital sodium
Aethchlorvynol	→ Ethchlorvynol
Aethinal	→ Barbital
Aethinamatum	→ Ethinamate
Aethomorphinum	→ Ethylmorphine
Aethonitazen	→ Etonitazene
Aethylamphetamin	→ Etilamfetamine
Aethyl-amphetamin	→ Etilamfetamine
α-ethyl-*α*-phenylglutarimid	→ Glutethimide
Aethylbarbital	→ Barbital
Aethyliumcarboxylat-1-methyl-4-phenylpiperidin	→ Pethidine
Aethylium-*N*-methyl-4-phenylpiperidin-4-carbonicum	→ Pethidine
Aethylmethylthiambuten, -um	→ Ethylmethyl-thiambutene
Aethylmorphin, -e, -i, -um	→ Ethylmorphine
Aethylmorphinum hydrochloricum	→ Ethylmorphine hydrochloride
Aethylmorphinum hydrochloricum	→ Ethylmorphine hydrochloride
Aethylomorphinum	→ Ethylmorphine
Aethyltheophyllin-amphetamin	→ Fenetylline
Aethylum-*dl*-*trans*-2-dimethylammonium-1-phenylcyclohex-3-en-carbonicum	→ Tilidine
Aetryptamin	→ Etryptamine

Aetylmorfin	→ Ethylmorphine
Afagil	→ Phenmetrazine hydrochloride
Afatin	→ Dexamfetamine sulfate
Afatin	→ Dexamfetamine tartrate
Aferina*	→ Phenobarbital
Afettine	→ Dexamfetamine tartrate
Afihm	→ Opium
Afilan	→ Mazindol
Afim	→ Opium
Afina	→ Opium
Afinal	→ Phenobarbital calcium
Afióni	→ Opium
Afium	→ Opium
Afiun	→ Opium
Afiyun	→ Opium
Afjon	→ Opium
Afluol	→ Methadone
Aftsinum Veshiul*	→ Codeine phosphate
Afyon	→ Opium
Afyoun	→ Opium
Afyun	→ Opium
Agetran	→ Meprobamate
Agmabamate	→ Meprobamate
Agmital*	→ Phenobarbital
Agnozepin	→ Diazepam
Agrassin**	→ Amfepramone hydrochloride
Agrassin**	→ Barbital
Agripina**	→ Phenobarbital
Agrypnal, -etten	→ Phenobarbital
Agustional	→ Chlordiazepoxide hydrochloride
AH 3232	→ Clorazepate dipotassium
Ahifen	→ Opium
Ahiphena	→ Opium
AHR 3070 C	→ Medazepam
Aina	→ Cocaine
Airet R*	→ Secbutabarbital
Airet Y*	→ Secbutabarbital
Ait makhlif	→ Cannabis
Akalon T*	→ Methaqualone
Akalon T*	→ Methaqualone hydrochloride
Akamon	→ Bromazepam
Aklonil	→ Clonazepam
Aktedrin	→ Amfetamine sulfate
Aktedron	→ Amfetamine phosphate
Aktedrone	→ Amfetamine sulfate
Aktilin	→ Methylphenidate hydrochloride
Aktodron	→ Amfetamine sulfate
Akton	→ Cloxazolam
AL 422	→ Methcathinone
AL 463	→ Methcathinone
AL 464	→ Methcathinone
Aladrine*	→ Secobarbital sodium
Alapryl	→ Halazepam
Alased*	→ Phenobarbital

Alazepam	→ Halazepam
Albaton	→ Pentazocine
Albego	→ Camazepam
Albemap	→ Dexamfetamine sulfate
Albium	→ Lorazepam
Alboral	→ Diazepam
Alboral 24 AP	→ Diazepam
Alboral GD	→ Diazepam
Alcaloida opii omnia	→ Mixed alkaloids of opium
Alcaloideorum omnium opii hydrochlorates	→ Mixed alkaloids of opium
Alcaloides totales del opio	→ Mixed alkaloids of opium
Alcaloidi totali del opio	→ Mixed alkaloids of opium
Alcelam	→ Alprazolam
Alciodid	→ Dextromoramide
Alcioid	→ Dextromoramide
Alcitex*	→ Phenobarbital
Alcoid	→ Dextromoramide
Alcopan	→ Mixed alkaloids of opium
Alcoponum	→ Mixed alkaloids of opium
Alcover	→ GHB sodium
Aldolan	→ Pethidine hydrochloride
Aldosomnil	→ Lormetazepam
Alentol	→ Amfetamine sulfate
Alepam	→ Oxazepam
Alepsal*	→ Phenobarbital
Alepsia*	→ Phenobarbital
Alepsina*	→ Phenobarbital sodium
Alerbu*	→ Phenobarbital
Alergin	→ Phenobarbital
Alergowas asma*	→ Barbital
Alertol	→ Pipradrol hydrochloride
Alertonic*	→ Pipradrol hydrochloride
Alertyl	→ Amfetamine sulfate
Aletor compositum*	→ Codeine sulfate
Alfa Bertelli	→ Phenobarbital
Alfa-3-acetoksy-6-dimetilamino-4,4-difenilheptan	→ Alphacetylmethadol
Alfa-3-etil-1-metil-4-fenil-4-propionoxipiperidina	→ Alphameprodine
Alfa-3-etyl-1-metyl-4-fenyl-4-propionoksypiperidin	→ Alphameprodine
Alfa-6-dimetilamino-4,4-difenil-3-acetoxiheptano	→ Alphacetylmethadol
Alfa-6-dimetilamino-4,4-difenil-3-heptanol	→ Alphamethadol
Alfa-6-dimetylamino-4,4-difenyl-3-heptanol	→ Alphamethadol
Alfa-acetylmetadol	→ Alphacetylmethadol
Alfacetilmetadolo	→ Alphacetylmethadol
Alfa-l,3-dimetyl-4-fenyl-4-propionoksypiperidin	→ Alphaprodine
Alfameprodin	→ Alphameprodine
Alfametadolo	→ Alphamethadol
Alfametadylacetat	→ Alphacetylmethadol
Alfa-metilfentanil	→ *Alpha*-methyl-fentanyl
Alfa-metiltiofentanil	→ *Alpha*-methylthiofentanyl
Alfaprodin	→ Alphaprodine
Alfenta	→ Alfentanil

Alfenta	→ Alfentanil hydrochloride
Alfentanil	→ Alfentanil hydrochloride
Alfentanilum	→ Alfentanil
Alfimid	→ Glutethimide
Algafan	→ Dextropropoxyphene hydrochloride
Algantine	→ Pethidine hydrochloride
Algaphan	→ Dextropropoxyphene hydrochloride
Algedol	→ Morphine sulfate
Algeril	→ Propiram fumarate
Algiacton	→ Hydromorphone
Algicones	→ Phenobarbital
Algidol*	→ Codeine phosphate
Algidon	→ Methadone
Algidon	→ Phenobarbital
Algifene	→ Dextropropoxyphene hydrochloride
Algil	→ Pethidine hydrochloride
Algilise	→ Pethidine hydrochloride
Alginina**	→ Meprobamate
Algisédal	→ Phenobarbital
Algisedal*	→ Codeine phosphate
Algispir*	→ Codeine phosphate
Algiton	→ Methadone
Algocratine*	→ Codeine phosphate
Algodex	→ Dextropropoxyphene hydrochloride
Algolisin, -a, -e	→ Methadone
Algolysin, -e	→ Methadone
Algopan	→ Mixed alkaloids of opium
Algopent	→ Pentazocine hydrochloride
Algopent	→ Pentazocine lactate
Algophon	→ Mixed alkaloids of opium
Algo-Prolixan*	→ Dextropropoxyphene hydrochloride
Algostase*	→ Amobarbital
Algosyn	→ Methadone
Algovetan	→ Methadone
Algoxal, -e	→ Methadone
Alguidon	→ Methadone
Alguil	→ Pethidine
Alhydrox*	→ Phenobarbital
Aliamba	→ Cannabis
Alidine	→ Anileridine
Alilbarbital	→ Butalbital
Alipid	→ Amfepramone hydrochloride
Alised*	→ Phenobarbital
Aliseum	→ Diazepam
Alisobumal, -um	→ Butalbital
Alitinal	→ Amobarbital sodium
Alkabarb*	→ Phenobarbital
Alkadonna*	→ Phenobarbital
Alkaloideorum omnium opii hydrochlorates	→ Mixed alkaloids of opium
Alkaloidetum opii	→ Mixed alkaloids of opium
Alkaloidorum opii hydrochloridum	→ Mixed alkaloids of opium

Alkaloidum opii hydrochloridum	→ Mixed alkaloids of opium
Alkamint*	→ Phenobarbital
Alkane*	→ Phenobarbital sodium
Alka-phen*	→ Phenobarbital
Alkasans*	→ Phenobarbital
Allaudan	→ Mixed alkaloids of opium
Allbarbital	→ Allobarbital
Allenfillina sedativa*	→ Phenobarbital
Allerfrim*	→ Codeine phosphate
Allergassi*	→ Meprobamate
Allergasthmin*	→ Phenobarbital
Aller-pred*	→ Phenobarbital
Allilprodina	→ Allylprodine
Allobarbital, -e, -um	→ Allobarbital
Allobarbitone	→ Allobarbital
Allobital	→ Allobarbital
Allodene	→ Amfetamine
Allodene	→ Amfetamine sulfate
Allopyrabital	→ Allobarbital-aminophenazone
Allospasmin*	→ Phenobarbital
Allyl-3 méthyl-1 phényl-4 propionoxy-4 pipéridine	→ Allylprodine
Allyl-5 (méthyl-1 butyl)-5 perhydropyrimidinetrione-2,4,6	→ Secobarbital
Allyl-5 isobutyl-5 barbituric acid	→ Butalbital
Allylbarbital	→ Butalbital
Allylbarbitural	→ Allobarbital
Allylbarbituric acid	→ Butalbital
Allylgesic*	→ Allobarbital
Allylprodin, -um	→ Allylprodine
Almagel*	→ Phenobarbital sodium
Almazine	→ Lorazepam
Almotracina S*	→ Metamfetamine hydrochloride
Alnax	→ Alprazolam
Alnox	→ Allobarbital
Alodan	→ Pethidine hydrochloride
Alodorm	→ Nitrazepam
Alopam	→ Oxazepam
Alopon	→ Mixed alkaloids of opium
Alotone	→ Amfetamine sulfate
Alperidine	→ Allylprodine
Alpha-(1-aminoethyl) benzenemethanol	→ Cathine
Alpha-(1-aminoethyl)benzyl alcohol	→ Cathine
Alpha-3-acetoxy-6-dimethylamino-4,4-diphenylheptane	→ Alphacetylmethadol
Alpha-3-ethyl-1-methyl-4-phenyl-4-propionoxy piperidine	→ Alphameprodine
Alpha-6-dimethylamino-4,4-diphenyl-3-acetoxyheptane	→ Alphacetylmethadol
Alpha-6-dimethylamino-4,4-diphenyl-3-heptanol	→ Alphamethadol
Alpha-6-dimethylamino-4,4-diphenylheptan-3-ol	→ Alphamethadol
Alpha-acetylmethadol	→ Alphacetylmethadol
Alphacemethadone	→ Alphacetylmethadol
Alphacéméthadone	→ Alphacetylmethadol
Alphacetylmethadolum	→ Alphacetylmethadol
Alpha-desméthyl brolamfétamine	→ 2C-B
Alpha-diméthylamino-6 diphényl-4,4 acétoxy-3 heptane	→ Alphacetylmethadol
Alpha-diméthylamino-6 diphényl-4,4 heptanol-3	→ Alphamethadol
Alpha-diméthyl-l,3 phényl-4 propionoxy-4 pipéridine	→ Alphaprodine
Alpha-éthyl-3 méthyl-1 phényl-4 propionoxy pipéridine	→ Alphameprodine
Alpha-ethyl-*alpha*-phenylglutarimide	→ Glutethimide
Alpha-l,3-dimethyl-4-phenyl-4-propionoxypiperidine	→ Alphaprodine
Alphameprodin, -um	→ Alphameprodine
Alphamethadolum	→ Alphamethadol
Alpha-méthyl-1 éthyl-3 phényl-4 propionoxy-4 pipéridine	→ Alphameprodine
Alpha-methylamino propiophenone	→ Methcathinone
Alpha-methylbenzene ethamine	→ Amfetamine
alpha-methyl-*beta*-(*p*-methoxyphenyl) ethylamine	→ *Para*-methoxy-amfetamine (PMA)
Alpha-methyl-*beta*-phenethylamine	→ Amfetamine
Alpha-methylmescaline	→ 3,4,5-trimethoxy-amfetamine (TMA)
Alpha-methyl-*p*-methoxyphenylamine	→ *Para*-methoxy-amfetamine (PMA)
Alpha-phenyl-*N*,*N*-dimethylphenethylamine	→ Lefetamine
Alpha-pipradol	→ Pipradrol
Alphaprodin, -um	→ Alphaprodine
Alpha-pyrrolidino-*p*-methylvalerophenone	→ Pyrovalerone
Alphatal	→ Secbutabarbital sodium
Alplacasse	→ Lorazepam
Alplax	→ Alprazolam
Alpralid*	→ Alprazolam
Alpratyrol	→ Alprazolam
Alprax	→ Alprazolam
Alpraz	→ Alprazolam
Alprazig	→ Alprazolam
Alprazolam Bayvit	→ Alprazolam
Alprazolam Biogaran	→ Alprazolam
Alprazolam Cinfa	→ Alprazolam
Alprazolam Danks Kenral	→ Alprazolam
Alprazolam Edigen	→ Alprazolam
Alprazolam EG	→ Alprazolam
Alprazolam Esteve	→ Alprazolam
Alprazolam Fabra	→ Alprazolam
Alprazolam GAM	→ Alprazolam
Alprazolam Geminis	→ Alprazolam
Alprazolam GMR	→ Alprazolam

Alprazolam Intensol	→ Alprazolam
Alprazolam Irex	→ Alprazolam
Alprazolam Kern	→ Alprazolam
Alprazolam Mabo	→ Alprazolam
Alprazolam Merck	→ Alprazolam
Alprazolam NM Pharma	→ Alprazolam
Alprazolam Normon	→ Alprazolam
Alprazolam Pharmagenus	→ Alprazolam
Alprazolam Pliva	→ Alprazolam
Alprazolam Qualix	→ Alprazolam
Alprazolam Ratiopharm	→ Alprazolam
Alprazolam Tarbis	→ Alprazolam
Alprazolamum	→ Alprazolam
Alprim	→ Alprazolam
Alpronax	→ Alprazolam
Alprox	→ Alprazolam
Alsical	→ Phenobarbital
Alti-Alprazolam	→ Alprazolam
Alti-Bromazepam	→ Bromazepam
Alti-Clonazepam	→ Clonazepam
Altimina	→ Fencamfamin
Altinal	→ Amobarbital sodium
Alti-Triazolam	→ Triazolam
Altose	→ Methadone
Altropan*	→ Phenobarbital
Alubarb	→ Phenobarbital
Alubelap	→ Phenobarbital
Aludrox*	→ Secbutabarbital
Aluhyde*	→ Secobarbital sodium
Alu-KW*	→ Amobarbital
Alulex*	→ Phenobarbital
Alu-mag*	→ Phenobarbital
Alumat	→ Phenobarbital
Alumazen*	→ Phenobarbital
Alu-o-mag*	→ Phenobarbital sodium
Alupax	→ Oxazepam
Alupent-sed	→ Amobarbital
Alupram	→ Diazepam
Aluro*	→ Phenobarbital
Alusil plus	→ Phenobarbital
Alutal	→ Amobarbital
Alutan*	→ Phenobarbital
Aluthyn CT*	→ Phenobarbital
Alutop	→ Phenobarbital
Alvenol	→ Barbital
Alvinol	→ Ethchlorvynol
Alvodine	→ Piminodine ethylsulfonate (esylate)
Alzam	→ Alprazolam
Alzapam	→ Lorazepam
Alzinox compound*	→ Phenobarbital sodium
Alzolam	→ Alprazolam
Alzon	→ Alprazolam
Ama	→ Amobarbital
Amaclasine theophylline**	→ Phenobarbital
Amacodone*	→ Hydrocodone bitartrate
Amal	→ Amobarbital
Amal sodium	→ Amobarbital sodium

Amaphen*	→ Butalbital
Amaphen*	→ Codeine phosphate
Amapol	→ Phenobarbital
Amargyl*	→ Amobarbital
Amarsyl	→ Amobarbital
Amasust	→ Amobarbital
Amatane	→ Amobarbital
Ambar	→ Metamfetamine hydrochloride
Ambar	→ Phenobarbital
Ambarlone	→ Amobarbital sodium
Ambenyl	→ Hydrocodone
Ambenyl*	→ Codeine phosphate
Ambien	→ Zolpidem tartrate
Ambigen plus	→ Amobarbital
Ambiz	→ Zolpidem tartrate
Amcodex	→ Dexamfetamine hydrochloride
Amdex	→ Dexamfetamine sulfate
Amdram	→ Metamfetamine hydrochloride
Ameco	→ Amobarbital
Amedrine	→ Metamfetamine hydrochloride
Amefin*	→ Amobarbital
Am-ephed*	→ Amobarbital
Am-ephen*	→ Phenobarbital
Amephytal*	→ Amobarbital
Amepromat	→ Meprobamate
Amepyrin	→ Barbital
Ameritrat*	→ Meprobamate
Amesec*	→ Amobarbital
Ametil complesso	→ Phenobarbital
Amfedyn	→ Dexamfetamine phosphate
Amfedyn	→ Dexamfetamine sulfate
Amfepramon, -um	→ Amfepramone
Amfepramonklorid	→ Amfepramone hydrochloride
Amfetaminsulfat	→ Amfetamine sulfate
Amfetasul	→ Amfetamine sulfate
Amfetasul	→ Dexamfetamine sulfate
Amfetylin, -e	→ Fenetylline
Amfetyline hydrochloride	→ Fenetylline hydrochloride
Amgenal*	→ Codeine phosphate
Amida del ácido 1-(3-ciano-3,3-difenilpropil)-4-(1-piperidino)piperidin-4-carboxilico	→ Piritramide
Amidaber	→ Phenobarbital
Amidalgon	→ Dioxaphetyl butyrate
Amidalgon	→ Dioxaphetyl butyrate hydrochloride
Amide de l'acide (cyano-3 diphénylpropyl-3,3)-1 (pipéridino-1)-4 pipéridine carboxylique-4	→ Piritramide
Amidol	→ Dimepheptanol
Amidol acetate	→ Acetylmethadol
Amidon hydrochloride	→ Methadone

Amidon, -a, -e	→ Methadone
Amidorm	→ Pentobarbital
Amidosan	→ Methadone
Amidrin	→ Amobarbital
Amidrin	→ Phenobarbital
Amifa	→ Amobarbital
Amilobarbital	→ Amobarbital
Ami-nal	→ Cyclobarbital calcium
Aminepal	→ Phenobarbital
Amin-ephrin	→ Phenobarbital
Amineptin, -o, -um	→ Amineptine
Aminet*	→ Pentobarbital sodium
Amino-2 (diméthoxy-2,5 méthyl-4) phényl-1 propane	→ STP, DOM
Amino-2 phényl-5 oxazoline-2 one-4	→ Pemoline
Amino-Bar*	→ Secbutabarbital sodium
Aminobital CT*	→ Phenobarbital
Aminobutene	→ Dimethyl-thiambutene
Aminobuteno	→ Dimethyl-thiambutene
Aminocardi*	→ Phenobarbital
Aminomal sedativo	→ Phenobarbital
Aminomed	→ Amobarbital
Aminon-strong*	→ Barbital
Amino-oxyde de codéine	→ Codeine-*N*-oxide
Aminopam	→ Diazepam
Aminophen A	→ Phenobarbital
Amino-pheno	→ Phenobarbital
Aminorexum	→ Aminorex
Aminossido della codeina	→ Codeine-*N*-oxide
Aminoxafen	→ Aminorex
Aminoxaphen	→ Aminorex
Amiotal	→ Amobarbital sodium
Amiphedrin*	→ Phenobarbital
Amiphene*	→ Phenobarbital
Amiprol	→ Diazepam
Amital	→ Amobarbital
Amital sódico	→ Amobarbital sodium
Amital sódico	→ Amobarbital sodium
Amitrene	→ Amfetamine sulfate
Amitrene	→ Dexamfetamine sulfate
Amnosed	→ Cyclobarbital calcium
Amobar	→ Amobarbital
Amobarbitaalnatrium	→ Amobarbital sodium
Amobarbital, -e, -um	→ Amobarbital
Amobarbitale sódico	→ Amobarbital sodium
Amobarbital-Natrium	→ Amobarbital sodium
Amobarbitalum natricum	→ Amobarbital sodium
Amobarbitone	→ Amobarbital
Amobell*	→ Amobarbital
Amodex	→ Dexamfetamine hydrochloride
Amodex*	→ Amfetamine
Amodex**	→ Amobarbital
Amo-dextrasule**	→ Amobarbital
Amo-dextrosule*	→ Dexamfetamine sulfate
Amodril	→ Levamfetamine succinate
Amodrine*	→ Phenobarbital

Amofed*	→ Amobarbital
Amogel PG*	→ Phenobarbital
Amogel*	→ Medicinal opium
Amomine*	→ Amobarbital sodium
Amopax	→ Amobarbital
Amopax	→ Amobarbital resinate
Amopax-permanes	→ Amobarbital
Amophed*	→ Amobarbital
Amoquine	→ Amobarbital
Amorphan	→ Cathine hydrochloride
Amorphan depot	→ Cathine hydrochloride
Amoseco**	→ Amobarbital
Amoseco**	→ Secobarbital
Amosed	→ Amobarbital
Amosedil*	→ Amobarbital
Amosene	→ Meprobamate
Amosette	→ Amobarbital
Amospan	→ Amobarbital
Amotrate*	→ Amobarbital
Amotril	→ Camazepam
Amparax	→ Lorazepam
Amphactil	→ Dexamfetamine sulfate
Amphaetamin, -um	→ Amfetamine
Amphaetax	→ Dexamfetamine sulfate
Amphalex 10**	→ Amfetamine sulfate
Amphalex 10**	→ Dexamfetamine saccharate
Amphalex 10**	→ Dexamfetamine sulfate
Amphalex 20**	→ Amfetamine sulfate
Amphalex 20**	→ Dexamfetamine saccharate
Amphalex 20**	→ Dexamfetamine sulfate
Amphamed	→ Amfetamine sulfate
Amphamine	→ Amfetamine sulfate
Amphaplex 10**	→ Amfetamine aspartate
Amphaplex 20**	→ Amfetamine aspartate
Amphasub	→ Phendimetrazine bitartrate
Amphate	→ Amfetamine phosphate
Amphcaps	→ Dexamfetamine hydrochloride
Amphed*	→ Amobarbital
Amphed*	→ Phenobarbital
Amphedex	→ Dexamfetamine sulfate
Amphedoxyn	→ Metamfetamine hydrochloride
Amphedrine	→ Amfetamine sulfate
Amphedrine	→ Dexamfetamine sulfate
Amphedrine M	→ Levamfetamine sulfate
Amphedroxyn	→ Metamfetamine hydrochloride
Amphene*	→ Phenobarbital
Amphepramon, -e, -um	→ Amfepramone
Ampherex	→ Dexamfetamine sulfate
Amphetabs**	→ Amfetamine sulfate
Amphetamin, -a, -e, -um	→ Amfetamine
Amphetamine *p*-chlorophenoxyacetate	→ Amfetamine (4-chlorophenoxy) acetate
Amphetamine sulphate	→ Amfetamine sulfate

Amphetamine, *levo* succinate	→ Levamfetamine succinate
Amphetamini sulfas	→ Amfetamine sulfate
Amphetaminium sulfuricum	→ Amfetamine sulfate
Amphetasul	→ Dexamfetamine sulfate
Amphetindon	→ Amfetamine sulfate
Amphetone*	→ Dexamfetamine sulfate
Amphetyline	→ Fenetylline
Amphezamin	→ Amfetamine
Amphion	→ Opium
Amphobese	→ Phendimetrazine hydrochloride
Amphodex**	→ Amobarbital
Amphodex**	→ Dexamfetamine sulfate
Amphoids	→ Amfetamine sulfate
Amphoids-S	→ Amfetamine sulfate
Amphos	→ Amfetamine phosphate
Amphos,dine*	→ Phenobarbital
Amphosedal	→ Pethidine hydrochloride
Amphostabyl amidopyrine*	→ Phenobarbital
Amphotonyl	→ Phenobarbital
Amplivix	→ Pentobarbital
Amplus	→ Dexamfetamine sulfate
Amsal	→ Amobarbital
Amsal	→ Amobarbital sodium
Amsalin	→ Dexamfetamine sulfate
Amsebarb	→ Amobarbital sodium
Amsed*	→ Phenobarbital
Amsee 2**	→ Secobarbital sodium
Amsee**	→ Amobarbital sodium
Amsee**	→ Secobarbital sodium
Amsic	→ Zolpidem tartrate
Amsodyne*	→ Phenobarbital
Amsul	→ Dexamfetamine sulfate
Amsustain	→ Dexamfetamine sulfate
Amybal	→ Amobarbital
Amycal	→ Amobarbital
Amydorm	→ Amobarbital
Amylate	→ Amobarbital sodium
Amylbarb	→ Amobarbital
Amylbarb “50”	→ Amobarbital
Amylbarb sodium	→ Amobarbital sodium
Amylobarb	→ Amobarbital
Amylobarbital	→ Amobarbital
Amylobarbites	→ Amobarbital
Amylobarbitone	→ Amobarbital
Amylobarbitone sodium	→ Amobarbital sodium
Amylobeta	→ Amobarbital sodium
Amylofene	→ Phenobarbital
Amylomet*	→ Amobarbital
Amylong	→ Amobarbital
Amylosol	→ Amobarbital sodium
Amylotone	→ Amobarbital
Amylo-Trancopal*	→ Amobarbital
Amylozine*	→ Amobarbital
Amytal	→ Amobarbital
Amytal sódico	→ Amobarbital sodium
Amytal sodique	→ Amobarbital sodium
Amytal sodium	→ Amobarbital sodium
Amytalily	→ Amobarbital
AN 148	→ Methadone
AN 488	→ Mazindol
Anacin*	→ Codeine phosphate
Anadol	→ Alphaprodine hydrochloride
Anaesleep	→ Pentobarbital sodium
Anafebrul	→ Pholcodine
Anafébryl*	→ Pholcodine
Anagord	→ Methylphenidate hydrochloride
Anagrax	→ Clorazepate dipotassium
Anaids*	→ Phenobarbital
Analbarb*	→ Phenobarbital
Analfin	→ Morphine sulfate
Analgetico	→ Allobarbital
Analgeticum compretten*	→ Barbital
Analgilasa*	→ Codeine phosphate
Analgilasa**	→ Amobarbital
Analgiol*	→ Codeine phosphate
Analgiplus*	→ Codeine phosphate
Analgisul**	→ Allobarbital
Analsed*	→ Phenobarbital
Analval*	→ Phenobarbital
Anamol*	→ Nitrazepam
Anamorph	→ Morphine sulfate
Anapetol	→ Phenmetrazine hydrochloride
Anaphen*	→ Butalbital
Anaplex HD*	→ Hydrocodone bitartrate
Anara	→ Amfetamine sulfate
Anasma**	→ Meprobamate
Anasma**	→ Phenobarbital
Anaspaz PB*	→ Phenobarbital
Anassa	→ Cannabis
Anastress	→ Meprobamate
Anatanemine	→ Phenobarbital
Anathal	→ Pentobarbital sodium
Anathylmon	→ Meprobamate
Anathymon	→ Meprobamate
Anazine	→ Phenmetrazine hydrochloride
Ancasal*	→ Codeine phosphate
Ancatropine	→ Phenobarbital sodium
Ancatropine	→ Secbutabarbital
Ancatropine*	→ Methylphenobarbital
Anchonat	→ Oxazepam
Andaksin	→ Meprobamate
Andaskin	→ Meprobamate
Andaxin	→ Meprobamate
An-Ding	→ Diazepam
Andrex	→ Phenmetrazine hydrochloride
Andriosedil	→ Phenobarbital
Aneroxina	→ Phentermine hydrochloride
Anervan*	→ Meprobamate
Anerven*	→ Meprobamate
Anestesal	→ Pentobarbital sodium

Anetamin	→ GHB sodium
Aneural	→ Meprobamate
Aneurol	→ Meprobamate
Aneurol*	→ Diazepam
Aneuxal	→ Meprobamate
Aneuxral	→ Meprobamate
Anexate	→ Mefenorex hydrochloride
Anexsia	→ Hydrocodone bitartrate
Anfamon	→ Amfepramone hydrochloride
Anfesan	→ Amfetamine sulfate
Anfetamine	→ Amfetamine
Anfoneurol	→ Meprobamate
Anform	→ Pemoline
Angel dust	→ Phencyclidine
Angijen*	→ Phenobarbital sodium
Angiocardon	→ Phenobarbital
Angiofiline*	→ Phenobarbital
Angionitrat	→ Phenobarbital
Angionitril	→ Meprobamate
Angiophylline	→ Phenobarbital
Angiovitoral*	→ Phenobarbital
Angitab*	→ Pentobarbital sodium
Angitab*	→ Phenobarbital sodium
Angorex	→ Phenobarbital
Angorex**	→ Amfetamine sulfate
Angormin T	→ Diazepam
Angosedine*	→ Phenobarbital
Angular	→ Bromazepam
Angular	→ Meprobamate
Anhascha	→ Cannabis
Anileridin, -um	→ Anileridine
Anilerine	→ Anileridine dihydrochloride
Anilerine	→ Anileridine phosphate
Anirrit*	→ Phenobarbital
Anksen	→ Clorazepate dipotassium
Anksiyolin	→ Diazepam
Anlar	→ Chlordiazepoxide
Anodil*	→ Barbital
Anolor 300*	→ Butalbital
Anopridine	→ Piminodine
Anoquan*	→ Butalbital
Anora	→ Amfepramone hydrochloride
Anoran	→ Phendimetrazine bitartrate
Anoran	→ Phendimetrazine hydrochloride
Anoran	→ Phenmetrazine hydrochloride
Anorex	→ Amfepramone hydrochloride
Anorex	→ Phendimetrazine bitartrate
Anorex	→ Phenmetrazine hydrochloride
Anorexil	→ Phenmetrazine hydrochloride
Anorexine	→ Amfetamine sulfate

Anorexine	→ Dexamfetamine sulfate
Anorexyl	→ Phenmetrazine hydrochloride
Anorfin	→ Buprenorphine hydrochloride
Anorphine	→ Buprenorphine hydrochloride
Anoxine T	→ Phendimetrazine bitartrate
Anpress	→ Alprazolam
ANR*	→ Pentobarbital sodium
ANS	→ Amobarbital
Ansemco No 8*	→ Phenobarbital
Anser 90*	→ Pentobarbital
Anser*	→ Pentobarbital
Anseren	→ Ketazolam
Ansiacal	→ Chlordiazepoxide hydrochloride
Ansiatan	→ Meprobamate
Ansiepax	→ Oxazepam
Ansietan	→ Meprobamate
Ansieten	→ Ketazolam
Ansietil	→ Ketazolam
Ansil	→ Meprobamate
Ansilan	→ Medazepam
Ansilor	→ Lorazepam
Ansiocor	→ Diazepam
Ansiogen	→ Bromazepam
Ansiolax	→ Diazepam
Ansiolin	→ Diazepam
Ansiolisina	→ Diazepam
Ansiolisina	→ Oxazepam
Ansiolit	→ Alprazolam
Ansiopan	→ Lorazepam
Ansiopax	→ Alprazolam
Ansiopax	→ Diazepam
Ansiopaz	→ Clorazepate dipotassium
Ansiotex	→ Lorazepam
Ansiowas	→ Meprobamate
Ansioxacepam	→ Oxazepam
Ansiten	→ Diazepam
Ansium	→ Oxazepam
Ansium Lesvi	→ Diazepam
Ansius	→ Medazepam
Ansolan	→ Diazepam
Ansudor	→ Amobarbital
Ansudoral*	→ Amobarbital
Antacid 7*	→ Phenobarbital sodium
Antal	→ Chlordiazepoxide
Antalgin	→ Racemorphan hydrobromide
Antalvic	→ Dextropropoxyphene hydrochloride
Antapentan	→ Phendimetrazine bitartrate
Antapentan	→ Phendimetrazine hydrochloride
Antasthman*	→ Phenobarbital
Antelepsin	→ Clonazepam
Antenex	→ Diazepam

Anti nausea*	→ Pentobarbital sodium
Anti spas*	→ Phenobarbital
Antiadipositum X-112*	→ Cathine hydrochloride
Antiasmáticas	→ Phenobarbital
Anti-asthma*	→ Phenobarbital
Antiasthman	→ Phenobarbital
Antiasthmatic*	→ Pentobarbital
Antiasthmatic*	→ Phenobarbital
Antibex forte**	→ Barbital
Anticomiziale*	→ Phenobarbital
Antidol	→ Pethidine
Antidrasi-sed	→ Amobarbital
Antiduol	→ Pethidine hydrochloride
Antiepilepticum*	→ Phenobarbital
Antiespas	→ Diazepam
Antiflu*	→ Codeine phosphate
Anti-Gripe*	→ Codeine
Antigrippine	→ Codeine phosphate
Antigrippine C*	→ Codeine phosphate
Antigrippine Midy*	→ Codeine phosphate
Antime forte*	→ Secobarbital
Antimeran	→ Pemoline
Antiobes	→ Fenproporex hydrochloride
Antiobes retard	→ Fenproporex hydrochloride
Antipasm*	→ Phenobarbital
Antiprol	→ Zipeprol dihydrochloride
Antipyn forte*	→ Codeine phosphate
Antipyn*	→ Codeine phosphate
Antisacer compositum*	→ Phenobarbital
Antisacer*	→ Phenobarbital
Antismat	→ Phenobarbital
Antispamodic*	→ Phenobarbital
Antispasmin, -e	→ Pethidine
Antispasmol	→ Phenobarbital sodium
Antispaz*	→ Phenobarbital
Antituss*	→ Codeine phosphate
Antitussivum Bürger	→ Codeine phosphate
Antitussivum Bürger	→ Dihydrocodeine bitartrate
Antituxil	→ Zipeprol dihydrochloride
Antituxil-Z	→ Zipeprol dihydrochloride
Antmex	→ Diazepam
Antoin*	→ Codeine phosphate
Antomin	→ Phenobarbital
Antora B*	→ Secobarbital
Antrocol*	→ Phenobarbital
Antussan codein*	→ Codeine phosphate
Anuar	→ Chlordiazepoxide
Anural	→ Meprobamate
Anxicalm	→ Diazepam
Anxidin	→ Clorazepate dipotassium
Anxietil	→ Meprobamate
Anxilium	→ Bromazepam
Anxine*	→ Dexamfetamine sulfate
Anxine**	→ Cyclobarbital
Anxiocard*	→ Oxazepam
Anxioletas	→ Meprobamate
Anxiolit	→ Diazepam
Anxiolit	→ Oxazepam
Anxiolit forte	→ Oxazepam
Anxiolit plus*	→ Oxazepam
Anxiolit retard	→ Oxazepam
Anxionil	→ Diazepam
Anxio-Puren	→ Bromazepam
Anxirex	→ Bromazepam
Anxirid	→ Alprazolam
Anxitol	→ Medazepam
Anxiton	→ Nitrazepam
Anxium	→ Diazepam
Anxon	→ Ketazolam
Anxoral*	→ Phenobarbital
Anxydin compuesto	→ Meprobamate
Anxyrex	→ Bromazepam
Anzepam	→ Diazepam
APA*	→ Dextropropoxyphene hydrochloride
Apabarb	→ Phenobarbital
Apac*	→ Phenobarbital
Apacil	→ Meprobamate
Apamine	→ Metamfetamine hydrochloride
Aparoxal*	→ Phenobarbital
Apascil	→ Meprobamate
Apaurin	→ Diazepam
APB*	→ Phenobarbital
Apcedine**	→ Secobarbital
Apcol	→ Levamfetamine succinate
APE*	→ Phenobarbital
Apedine	→ Phenmetrazine hydrochloride
Apetain	→ Dexamfetamine sulfate
Apetinil	→ Etilamfetamine
Apétinil	→ Etilamfetamine
Apétinil dépot	→ Etilamfetamine
Apetrol	→ Cathine hydrochloride
Aphenodrine*	→ Phenobarbital
α-phenyl-α-aethyl-glutarsäureimid	→ Glutethimide
Aphenylbarbit	→ Phenobarbital
Aphenyletten	→ Phenobarbital
Aphim	→ Opium
Aphin, -a, -e	→ Opium
Api-calm	→ Meprobamate
Apiquel	→ Aminorex fumarate
Apiquel fumarate	→ Aminorex fumarate
Apiretal codeina*	→ Codeine
Apisate*	→ Amfepramone hydrochloride
Aplacasse	→ Lorazepam
Aplakil	→ Oxazepam
Apnorphon depot	→ Cathine hydrochloride
Apo Diazepam	→ Diazepam
Apo Flurazepam	→ Flurazepam hydrochloride
Apo Lorazepam	→ Lorazepam
Apo Meprobamate	→ Meprobamate

Apo Midazolam	→ Midazolam hydrochloride
Apo-Alpraz	→ Alprazolam
Apo-Bromazepam	→ Bromazepam
Apo-Chlorax	→ Chlordiazepoxide hydrochloride
Apo-Chlordiazepoxide	→ Chlordiazepoxide hydrochloride
Apo-Clobazam	→ Clobazam
Apo-Clonazepam	→ Clonazepam
Apo-Clorazepate	→ Clorazepate dipotassium
Apodol	→ Anileridine
Apodol	→ Anileridine dihydrochloride
Apodorm	→ Nitrazepam
Apolamine	→ Phenobarbital
Apollonset	→ Diazepam
Apo-Oxazepam	→ Oxazepam
Apoqualon	→ Methaqualone
Aporphan	→ Cathine hydrochloride
Apo-Triazo	→ Triazolam
Apo-Triazolam	→ Triazolam
Apox*	→ Alprazolam
A-Poxide	→ Chlordiazepoxide hydrochloride
Apozepam	→ Diazepam
APP	→ Phenobarbital
Appetitzügler	→ Fenproporex hydrochloride
Appetrol*	→ Dexamfetamine sulfate
Appetrol*	→ Meprobamate
Appo	→ Opium
Apraz	→ Alprazolam
Aprodine codeine*	→ Codeine phosphate
Aptrol	→ Metamfetamine hydrochloride
Apydon	→ Phenobarbital
Aquabarb	→ Pentobarbital sodium
Aqual, -on	→ Methaqualone hydrochloride
Aqualin plus*	→ Pentobarbital sodium
Aquatensin	→ Chlordiazepoxide hydrochloride
Aquietyl**	→ Pentobarbital sodium
Aquietyl**	→ Phenobarbital sodium
Arbutal*	→ Butalbital
ARC I B 17	→ Phenazocine hydrobromide
ARC I H 1	→ Phenazocine
ARC IC 25	→ Noracymethadol
ARC IG2	→ Etonitazene
Arcana expectorant*	→ Codeine phosphate
Arcana Linctus*	→ Codeine phosphate
Arcanagesic*	→ Codeine phosphate
Arcedol*	→ Codeine phosphate
Arcet	→ Butalbital
ARC-I-B-17	→ Levophenacyl-morphan
Arcoban	→ Meprobamate
Arco-lase plus*	→ Phenobarbital
Arcotrate No 3*	→ Phenobarbital
Arcotrol	→ Phendimetrazine bitartrate
Ardex	→ Dexamfetamine sulfate
Ardinex*	→ Codeine phosphate
Arem	→ Nitrazepam
Ar-gesic*	→ Amobarbital sodium
Arhinoid*	→ Cathine hydrochloride
Aridol*	→ Metamfetamine hydrochloride
Aripax	→ Lorazepam
Aristopon	→ Mixed alkaloids of opium
Arivan	→ Lorazepam
Armitazid rapido	→ Pentobarbital sodium
Armonil	→ Diazepam
Arnol	→ Diazepam
Aromarona	→ Levorphanol tartrate
Aromarone	→ Levorphanol tartrate
Arpon	→ Meprobamate
Artens*	→ Phenobarbital
Arteriosedos*	→ Phenobarbital
Artilin	→ Methylphenidate
Artolon	→ Meprobamate
Artrodesmol extra*	→ Meprobamate
Artrosone*	→ Meprobamate
Artrozone	→ Meprobamate
Arvynol	→ Ethchlorvynol
Arzepam	→ Diazepam
Asa-hyo-phen*	→ Phenobarbital
Asal*	→ Phenobarbital
Asalen Linctus*	→ Codeine phosphate
Asa-phen*	→ Phenobarbital
Asasion	→ Triazolam
Asbral	→ Diazepam
Ascaphen PB*	→ Phenobarbital
Ascased*	→ Phenobarbital
Ascomarna	→ Triazolam
Ascomp codein*	→ Codeine phosphate
Ascortone*	→ Meprobamate
Asenlix	→ Fenproporex
Asenlix	→ Fenproporex hydrochloride
Asimyl*	→ Phenobarbital sodium
Aslapax	→ Oxazepam
Asma Nolo	→ Phenobarbital
Asma tuss*	→ Phenobarbital
Asmac	→ Allobarbital
Asmac*	→ Amobarbital
Asmac*	→ Barbital
Asmac*	→ Phenobarbital
Asmacol*	→ Secbutabarbital
Asmadil**	→ Secbutabarbital
Asma-ese*	→ Phenobarbital
Asmahab*	→ Phenobarbital
Asmakap*	→ Phenobarbital
Asma-kets*	→ Phenobarbital
Asmal	→ Phenobarbital
Asma-lief*	→ Phenobarbital
Asmalin, -e	→ Phenobarbital

Asmalina	→ Pethidine hydrochloride
Asman-Valeas	→ Amobarbital
Asmaparis	→ Phenobarbital
Asmaphyl**	→ Methylphenobarbital
Asmarectal	→ Pentobarbital
Asmasedina*	→ Amobarbital
Asmater*	→ Pentobarbital
Asmatosil	→ Phenobarbital
Asmatriad	→ Phenobarbital
Asmett*	→ Amobarbital sodium
Asminoletas	→ Phenobarbital
Asminorel*	→ Phenobarbital
Asmo Hubber forte*	→ Meprobamate
Asmo Hubber*	→ Meprobamate
Asmodox	→ Phenobarbital
Asmofilina*	→ Phenobarbital
Asmo-Hubber forte*	→ Phenobarbital sodium
Asmol*	→ Amobarbital
Asmotron	→ Amobarbital
Asnisolone	→ Methylphenobarbital
Asodal*	→ Codeine phosphate
Asotine	→ Diazepam
Aspadine*	→ Amobarbital
Aspadine**	→ Secobarbital sodium
Aspalgin*	→ Codeine phosphate
Aspam	→ Diazepam
Aspamol*	→ Phenobarbital
Aspasmol	→ Phenobarbital
Asperal A**	→ Phenobarbital sodium
Asperal B*	→ Phenobarbital
Asperal C*	→ Phenobarbital sodium
Asperal P*	→ Phenobarbital
Asperal P*	→ Phenobarbital sodium
Asperal U*	→ Phenobarbital sodium
Asphamen	→ Amfetamine sulfate
Aspirbar*	→ Phenobarbital
Aspir-sed*	→ Phenobarbital
Asprodeine*	→ Codeine phosphate
Assicodid	→ Hydrocodone bitartrate
Assilaudid-, e	→ Hydromorphone hydrochloride
Assis	→ Cannabis
Assival	→ Diazepam
Assyuni	→ Cannabis
Astedin	→ Amfetamine sulfate
Astha-calm	→ Meprobamate
Astha-frenon*	→ Cyclobarbital
Asthamolytic*	→ Phenobarbital
Asthmacon*	→ Amobarbital
Asthmadrin*	→ Phenobarbital
Asthma-Hilfe*	→ Phenobarbital
Asthma-holz*	→ Phenobarbital
Asthmalin	→ Amobarbital
Asthmamid*	→ Phenobarbital
Asthmaphylline	→ Phenobarbital
Asthmarette	→ Dimethyl-thiambutene hydrochloride
Asthmasedine*	→ Phenobarbital

Asthmatol	→ Phenobarbital
Asthmin*	→ Amobarbital
Asthmindon*	→ Phenobarbital
Asthmo kranit*	→ Phenobarbital
Asthmolysin*	→ Phenobarbital
Astidormin*	→ Phenobarbital
Astmafyllin**	→ Amobarbital
Astramorph PF	→ Morphine sulfate
Astress	→ Oxazepam
Astrophen*	→ Phenobarbital
Asturidon	→ Secbutabarbital sodium
ATA**	→ Amfetamine sulfate
Ataraxin, -e	→ Meprobamate
Atarel	→ Chlordiazepoxide hydrochloride
Atarogen *	→ Meprobamate
Atarogen 200	→ Meprobamate
Atarogen 400	→ Meprobamate
Atarviton	→ Diazepam
Atasol 15*	→ Codeine phosphate
Atasol 30*	→ Codeine phosphate
Atasol 8*	→ Codeine phosphate
Atavol	→ Phenobarbital
Atemperator	→ Bromazepam
Atempol	→ Nitrazepam
Aten 1	→ Lorazepam
Aten 2.5	→ Lorazepam
Atenex	→ Diazepam
Aténorax	→ Etoxeridine
Atenos	→ Etoxeridine
Aténos	→ Etoxeridine
Atensine	→ Diazepam
Aterophylline*	→ Phenobarbital
Athérophylline*	→ Phenobarbital
Athos	→ Zipeprol dihydrochloride
Äthyl 1-methyl-4-phenyl-piperidino-4-carboxylat	→ Pethidine
Äthyl-1-(3-cyano-3,3-diphenylpropyl)-4-phenyl-piperidin-4 carboxylat	→ Diphenoxylate
Äthylbarbital	→ Barbital
Äthylhexabital	→ Cyclobarbital
Äthylloflazepat	→ Ethyl loflazepate
Äthylmorphin	→ Ethylmorphine
Atilen	→ Diazepam
Ativan	→ Lorazepam
Atma sanol*	→ Meprobamate
Atmosphadis*	→ Phenobarbital
Atoxicodan	→ Oxycodone hydrochloride
Atr 100*	→ Phenobarbital
Atractil	→ Amfepramone hydrochloride
Atractyl	→ Amfepramone resinate
Atraxin	→ Meprobamate
Atri-Hubber forte	→ Chlordiazepoxide hydrochloride
Atrinitre*	→ Phenobarbital
Atrium*	→ Phenobarbital

Atro Hyos P*	→ Phenobarbital
Atrobar M*	→ Phenobarbital
Atrobarb	→ Phenobarbital sodium
Atrobarbital*	→ Phenobarbital
Atrocap*	→ Phenobarbital
Atropal	→ Phenobarbital
Atropectate*	→ Phenobarbital
Atrophen*	→ Phenobarbital
Atropial	→ Mixed alkaloids of opium
Atropibarbital	→ Phenobarbital
Atropicarbon	→ Phenobarbital
Atroplex*	→ Phenobarbital
Atrosed*	→ Phenobarbital
Atrosital*	→ Phenobarbital
Atroskopolamin*	→ Phenobarbital
Atrospas*	→ Phenobarbital
Atrotal*	→ Phenobarbital
Atroverina forte	→ Meprobamate
Ätryptaminacetat	→ Etryptamine acetate
Atuss HD*	→ Hydrocodone bitartrate
ATV	→ Lorazepam
Audilex	→ Clorazepate dipotassium
Audium	→ Diazepam
Auropan	→ Pentobarbital sodium
Ausgetrockneter Mohnsaft	→ Opium
Austrominal	→ Phenobarbital
Avazen	→ Diazepam
Avex	→ Diazepam
Avlane	→ Loprazolam mesilate
Axocet*	→ Butalbital
Axotal*	→ Butalbital
Axotal*	→ Phenobarbital
AY 5808	→ Phendimetrazine bitartrate
Aydolid codeina*	→ Codeine phosphate
Ayeramate	→ Meprobamate
Ayr**	→ Secbutabarbital
Ayrcap**	→ Secbutabarbital
Azdone*	→ Hydrocodone bitartrate
Azedipanum	→ Diazepam
Azene	→ Clorazepate monopotassium
Azepam	→ Lorazepam
Azepamid	→ Medazepam
Azepoxin	→ Chlordiazepoxide hydrochloride
Azepyl	→ Chlordiazepoxide
Azepyl	→ Chlordiazepoxide hydrochloride
Azetyl-demethylo-dihydrothebain	→ Thebacon
Azipam	→ Diazepam
Az-Kap**	→ Secbutabarbital
Azlidon**	→ Pentobarbital sodium
Azlidon**	→ Phenobarbital
Azlytal*	→ Phenobarbital
Azma-aid*	→ Phenobarbital
Azmadrina	→ Amobarbital
Azmadrine*	→ Amobarbital
Azmadrine*	→ Phenobarbital
Azoksodon	→ Pemoline
Azor	→ Alprazolam
Azoxodon, -a, -e	→ Pemoline
Azpan*	→ Phenobarbital
Azrogen	→ Lorazepam
Azur compositum SC*	→ Codeine phosphate
Azur compositum*	→ Codeine phosphate
Azutranquil	→ Oxazepam

- B -

B & O*	→ Medicinal opium
B 100	→ Methaqualone
B 5833	→ Camazepam
B 7	→ Clonazepam
B Dual N	→ Flunitrazepam
B6 Tranq	→ Diazepam
Ba 20684	→ Etonitazene
Ba 51-084830	→ Aminorex fumarate
BA Prods**	→ Secbutabarbital
Babasol No. 2	→ Barbital
Babasol No. 2	→ Barbital sodium
B-A-C*	→ Butalbital
Bacarate	→ Phendimetrazine bitartrate
Badrin	→ Amfetamine sulfate
Bakramil	→ Phenobarbital
Balance	→ Chlordiazepoxide hydrochloride
Balance L	→ Chlordiazepoxide hydrochloride
Balbarbzyme*	→ Phenobarbital
Baldon	→ Dimethyl-thiambutene
Baldronit forte**	→ Barbital
Baldronit forte**	→ Phenobarbital
Baldronit nitro*	→ Barbital
Baldronit*	→ Barbital
B-alert	→ Pemoline
Balidorm	→ Zolpidem tartrate
Ballotyl	→ Phenobarbital sodium
Balphenyl	→ Phenobarbital sodium
Balutox	→ Zipeprol dihydrochloride
Bama	→ Meprobamate
Bamadex*	→ Dexamfetamine sulfate
Bamadex**	→ Meprobamate
Bamate	→ Meprobamate
Bambia	→ Cannabis
Bametinas	→ Meprobamate
Bamo	→ Meprobamate
Bamo 400	→ Meprobamate
Bamyl	→ Diazepam
Ban Pain*	→ Codeine phosphate
Ban Pain*	→ Meprobamate
Banatil	→ Secbutabarbital
Banbalacha	→ Cannabis
Bancap HC*	→ Hydrocodone bitartrate
Bancap*	→ Butalbital
Bancaps C**	→ Secbutabarbital sodium
Banesin forte*	→ Secbutabarbital sodium

Bang, -a, -o	→ Cannabis
Banghi, -a	→ Cannabis
Bangi-Aku	→ Cannabis
Bangue	→ Cannabis
Banulcos	→ Phenobarbital
Baqual	→ Secobarbital
Bar	→ Phenobarbital
Bar 3	→ Secobarbital sodium
Bar 3**	→ Amobarbital sodium
Bar elixir*	→ Phenobarbital
Bar-4	→ Pentobarbital sodium
Barb	→ Barbital
Barb 5	→ Secobarbital sodium
BARB 6	→ Methylphenobarbital
Barbacine*	→ Phenobarbital
Barbaethyl	→ Barbital
Barbalixir*	→ Phenobarbital
Barballyl	→ Allobarbital
Barbalphin	→ Phenobarbital
Barbamid	→ Amobarbital sodium
Barbamil	→ Amobarbital
Barbamillum	→ Amobarbital sodium
Barbamin*	→ Barbital
Barbamon*	→ Barbital
Barbamyl	→ Amobarbital
Barbamyl, -um	→ Amobarbital
Barbamyl, -um	→ Amobarbital sodium
Barbapil	→ Phenobarbital
Barbased	→ Secbutabarbital
Barbatose No 2*	→ Barbital
Barbatrin*	→ Phenobarbital sodium
Barbatro No 2*	→ Phenobarbital
Barb-drine*	→ Phenobarbital
Barbel graduals*	→ Methylphenobarbital
Barbeldonna*	→ Phenobarbital
Barbella*	→ Phenobarbital
Barbellen	→ Phenobarbital
Barbellin*	→ Phenobarbital
Barbeloid*	→ Phenobarbital
Barbeloid**	→ Amobarbital
Barbeloid**	→ Pentobarbital sodium
Barbenyl	→ Phenobarbital
Barbeph	→ Phenobarbital
Barbeph forte	→ Phenobarbital
Barbevite	→ Phenobarbital
Barbexaclon, -e	→ Phenobarbital propylhexedrine
Barbicaine	→ Phenobarbital
Barbico*	→ Phenobarbital
Barbico**	→ Barbital
Barbico**	→ Pentobarbital sodium
Barbiculin	→ Phenobarbital
Barbidal	→ Allobarbital
Barbidein	→ Pentobarbital
Barbidex	→ Phenobarbital
Barbidex*	→ Dexamfetamine sulfate
Barbidonna No 2*	→ Phenobarbital
Barbidonna*	→ Phenobarbital

Barbiflar	→ Phenobarbital
Barbigan	→ Pentobarbital
Barbihydan mite**	→ Phenobarbital
Barbihydan**	→ Phenobarbital
Barbikote	→ Phenobarbital
Barbilettae	→ Phenobarbital
Barbimetten	→ Barbital sodium
Barbinal	→ Phenobarbital
Barbinux*	→ Phenobarbital
Barbiphan	→ Phenobarbital
Barbiphedrin*	→ Phenobarbital
Barbiphen	→ Phenobarbital
Barbiphenal	→ Methylphenobarbital
Barbipheneal	→ Methylphenobarbital
Barbiphenyl	→ Phenobarbital
Barbiphylline*	→ Methylphenobarbital
Barbiphylline*	→ Phenobarbital
Barbipil	→ Phenobarbital
Barbipyrin*	→ Barbital
Barbisec	→ Secobarbital sodium
Barbisodite	→ Barbital sodium
Barbita	→ Phenobarbital
Barbitab	→ Secbutabarbital sodium
Barbital, -e, -io, -um	→ Barbital
Barbitale sodico	→ Barbital sodium
Barbitalum natricum	→ Barbital sodium
Barbitalum natrium	→ Barbital sodium
Barbitalum soluble	→ Barbital sodium
Barbiteina	→ Phenobarbital sparteine
Barbiton, -e	→ Barbital
Barbitone sodium	→ Barbital sodium
Barbitonico	→ Pentobarbital
Barbitonico**	→ Phenobarbital
Barbitonico**	→ Secobarbital
Barbitural	→ Barbital
Barbituran	→ Phenobarbital
Barbituretas	→ Phenobarbital
Barbituric acid, 5-ethyl-1-methyl-5-phenyl-	→ Methylphenobarbital
Barbiturin	→ Barbital
Barbityl	→ Barbital
Barbityral	→ Pentobarbital sodium
Barbivis	→ Phenobarbital
Barbonal, -ett	→ Phenobarbital
Barbopent	→ Pentobarbital sodium
Barbophen	→ Phenobarbital
Barbopine*	→ Phenobarbital
Barbosec	→ Secobarbital
Barbosec	→ Secobarbital sodium
Barbulen	→ Secbutabarbital sodium
Barbural	→ Cyclobarbital
Barcetin*	→ Barbital
Bar-cy-amine*	→ Phenobarbital
Bar-cy-a-tab*	→ Phenobarbital
Bardase*	→ Phenobarbital
Bar-dex	→ Dexamfetamine phosphate

Bardon T	→ Dimethyl-thiambutene hydrochloride
Bar-don*	→ Phenobarbital
Bardorm	→ Phenobarbital
Barfén	→ Phenobarbital
Barhoma*	→ Phenobarbital
Baron	→ Meprobamate
Baropa	→ Phenobarbital
Barophen*	→ Phenobarbital
Barpental	→ Pentobarbital sodium
Barpentyl	→ Pentobarbital
Barphyllin	→ Phenobarbital
Barpine No 1*	→ Phenobarbital
Barpine*	→ Phenobarbital
Barsec	→ Secobarbital sodium
Bartime*	→ Phenobarbital
Bartinal*	→ Barbital
Bartol	→ Phenobarbital
Bartone*	→ Phenobarbital
Bartrate*	→ Amobarbital
Bar-tropin*	→ Phenobarbital
Bartul	→ Bromazepam
Basta	→ Pentazocine lactate
Bay 4503	→ Propiram fumarate
Bay k 4200	→ Estazolam
Bayacen**	→ Amobarbital
Bayacen**	→ Meprobamate
B-barb*	→ Phenobarbital
BBS	→ Secbutabarbital sodium
BC 426	→ Tetrazepam
BC 4261	→ Tetrazepam
BDMPEA	→ 2C-B
B-Dual	→ Alprazolam
B-Dual AD	→ Alprazolam
B-Dual N	→ Alprazolam
Beactafed*	→ Codeine phosphate
Beatol	→ Amobarbital
Beatol*	→ Barbital
Beatryl	→ Fentanyl citrate
Bebatab*	→ Phenobarbital
Becamedic	→ Medazepam
Bechizolo	→ Zipeprol dihydrochloride
Bechterewi**	→ Amobarbital
Bechterewi**	→ Phenobarbital
Beconerv neu	→ Flurazepam
Beconerv**	→ Barbital
Beconerv**	→ Phenobarbital
Becosed*	→ Phenobarbital sodium
Beinsi	→ Prepared opium
Bekadid	→ Hydrocodone
Bekylan	→ Hydrocodone bitartrate
Belabarbital	→ Phenobarbital
Belacodid*	→ Codeine
Belacodid*	→ Codeine phosphate
Beladex*	→ Phenobarbital
Belafen*	→ Phenobarbital
Belakoids	→ Phenobarbital
Belakoids TT*	→ Pentobarbital sodium

Belakoids*	→ Pentobarbital
Belap 1*	→ Phenobarbital
Belap 2*	→ Phenobarbital
Belap Ty-med*	→ Amobarbital
Belap*	→ Phenobarbital
Belatol No 1*	→ Phenobarbital
Belatol No 2*	→ Phenobarbital
Belatol*	→ Phenobarbital
Belbarb 2*	→ Phenobarbital
Belbarb*	→ Phenobarbital
Belbutal No 2*	→ Phenobarbital
Belcamina**	→ Amfetamine sulfate
Belcamina**	→ Phenobarbital
Belergamin*	→ Phenobarbital
Belfardine	→ Phenobarbital
Belgar	→ Phenobarbital
Belkatal*	→ Phenobarbital
Belkatol*	→ Phenobarbital
Bellabarb*	→ Phenobarbital
Bellabarb*	→ Phenobarbital sodium
Bellabarbital*	→ Phenobarbital
Bellabarbital*	→ Secbutabarbital sodium
Bellabarbitol	→ Phenobarbital
Bellachar*	→ Phenobarbital
Bellacorn*	→ Phenobarbital
Bellacornut	→ Phenobarbital
Belladénal	→ Phenobarbital
Belladenal*	→ Phenobarbital
Belladol*	→ Phenobarbital
Bellagotina compuesta*	→ Phenobarbital
Bellagrant*	→ Phenobarbital
Bellalgina	→ Pethidine hydrochloride
Bellalphen*	→ Phenobarbital
Bellalumine	→ Phenobarbital
Bellamin**	→ Phenobarbital
Bellaneed*	→ Phenobarbital
Bellaneuran*	→ Phenobarbital
Bellanox**	→ Amobarbital
Bellanox**	→ Secobarbital sodium
Bellapan-fenemal*	→ Phenobarbital
Bellapani barbituricae*	→ Phenobarbital
Bellapasil	→ Meprobamate
Bellapax*	→ Phenobarbital
Bellaphenal*	→ Phenobarbital
Bellapront	→ Phentermine resinate
Bellaravil*	→ Phenobarbital diethylamino-ethanol
Bellarbital*	→ Phenobarbital
Bellasanol	→ Phenobarbital
Bella-sanol	→ Pentobarbital
Bellasedose*	→ Phenobarbital
Bellaspon*	→ Phenobarbital
Bellastal*	→ Phenobarbital
Bellatal*	→ Phenobarbital
Bellate*	→ Phenobarbital
Bellatran*	→ Phenobarbital
Bellavit*	→ Phenobarbital
Bellebarb	→ Phenobarbital

Bellems No 1*	→ Phenobarbital
Bellems No 2*	→ Phenobarbital
Bellephen*	→ Phenobarbital
Bellergal retard*	→ Phenobarbital
Bellergal S*	→ Phenobarbital
Bellergal*	→ Phenobarbital
Bellergamin*	→ Phenobarbital
Bellergot*	→ Phenobarbital
Bellergotal*	→ Phenobarbital
Bellgotral*	→ Phenobarbital
Bellindon	→ Phenobarbital
Bellkatal*	→ Phenobarbital
Bellobarb	→ Phenobarbital
Belloform*	→ Cathine hydrochloride
Bellonetten*	→ Phenobarbital
Bello-phen*	→ Phenobarbital
Bellphenal*	→ Phenobarbital
Bellugen**	→ Cyclobarbital calcium
Bellugen**	→ Phenobarbital
Belminal, -e	→ Phenobarbital
Belonal*	→ Phenobarbital
Belox*	→ Pholcodine
Belpal	→ Phenobarbital
Bel-phen No 1*	→ Phenobarbital
Bel-phen No 2*	→ Phenobarbital
Belseren, -e	→ Clorazepate dipotassium
Beltiosan*	→ Phenobarbital
Belumin*	→ Phenobarbital
Belupan*	→ Phenobarbital
Bemidon, -e	→ Hydroxypethidine
Benactymat*	→ Meprobamate
Benadryl CD*	→ Codeine phosphate
Benadryl codein*	→ Codeine phosphate
Benadryl N*	→ Codeine phosphate
Benadryl*	→ Codeine phosphate
Benaphen*	→ Phenobarbital
Benarcos*	→ Oxycodone hydrochloride
Benased	→ Methaqualone hydrochloride
Bendor	→ Methaqualone hydrochloride
Benedorm	→ Bromazepam
Benepac**	→ Amfetamine sulfate
Beneural*	→ Phenobarbital
Benghia	→ Cannabis
Bengimate*	→ Meprobamate
Benityl*	→ Phenobarbital sodium
Benozil	→ Flurazepam hydrochloride
Benpine	→ Chlordiazepoxide hydrochloride
Bensedin	→ Diazepam
Benson	→ Medazepam
Bensoyl-*l*-ekgoninmetylester	→ Cocaine
Bensylmorfin	→ Benzylmorphine
Bent	→ Chlordiazepoxide hydrochloride
Bentran	→ Chlordiazepoxide hydrochloride
Bentyl composto*	→ Phenobarbital
Benycaps*	→ Codeine phosphate
Benylin AP*	→ Codeine phosphate
Benylin CD*	→ Codeine phosphate
Benylin codein*	→ Codeine phosphate
Benylin*	→ Codeine phosphate
Benzafinyl	→ Amfetamine sulfate
Benzalex	→ Phenobarbital
Benzalin	→ Nitrazepam
Benzamine	→ Amfetamine
Benzedrex	→ Amfetamine sulfate
Benzedrin sulfate	→ Amfetamine sulfate
Benzedrin, -a, -e	→ Amfetamine
Benzene, diethenyl-, polymer with ethenylbenzene, sulfonated, complex with (5*α*,6*α*)-7,8-didehydro-4,5-epoxy-3-methoxy-17-methylmorphinan-6-ol	→ Codeine resinate
Benzene, diethyl-,polymer with ethenylbenzene, sulfonated, complex with (5*α*)-4,5-epoxy-3-methoxy-17-methylmorphinan-6-one	→ Hydrocodone resinate
Benzeneacetic acid, *α*-ethoxy-*α*-phenyl-, 2-(dimethylamino)ethyl ester	→ Dimenoxadol
Benzeneethamine, *N*-ethyl-*alpha*-methyl-	→ Etilamfetamine
Benzeneethanamine, (+)-*α*-methyl-, (*S*)-	→ Dexamfetamine
Benzeneethanamine, 4-methoxy-*alpha*-methyl-	→ *Para*-methoxy-amfetamine (PMA)
Benzeneethanamine, *N*-(3-chloropropyl)-*α*-methyl-	→ Mefenorex
Benzeneethanamine, *N*-(3-chloropropyl)-*α*-methyl-, hydrochloride	→ Mefenorex hydrochloride
Benzeneethanamine, *N*,*N*-dimethyl-*α*-phenyl-, (*R*)-	→ Lefetamine
Benzeneethanamine, N,*α*-dimethyl-, (*R*)-	→ Levometamfetamine
Benzeneethanamine, *N*,*α*-dimethyl-, (*S*)-	→ Metamfetamine
Benzeneethanamine, *N*,*α*-dimethyl-*N*-(phenylethyl)-, (+)-	→ Benzfetamine
Benzeneethanamine, *α*,*α*-dimethyl-	→ Phentermine
Benzeneethanamine, *α*,*α*-dimethyl-, hydrochloride	→ Phentermine hydrochloride
Benzeneethanamine, *α*-methyl-, (*R*)-	→ Levamfetamine
Benzeneethanamine, *α*-methyl-, (*S*)-, phosphate (1:1)	→ Dexamfetamine phosphate
Benzeneethanamine, *α*-methyl-, (*S*)-, sulfate (2:1)	→ Dexamfetamine sulfate
Benzeneethanamine, *α*-methyl-, sulfate (2:1), (±)-	→ Amfetamine sulfate
Benzeneethanamine, *α*-methyl-,(±)-	→ Amfetamine

Benzeneethanol, *α*-[2-(dimethylamino)-1-methylethyl]-*α*-phenyl-, propanoate (ester), [*S*-(*R**, *S**)]-, compound with naphthalenesulfonic acid (1:1), monohydrate	→ Dextropropoxyphene napsylate
Benzeneethanol, *α*-[2-(dimethylamino)-1-methylethyl]-*α*-phenyl-, propanoate (ester), [*S*-(*R**,*S**)]-	→ Dextropropoxyphene
Benzeneethanol, *α*-[2-(dimethylamino)-1-methylethyl]-*α*-phenyl-, propanoate (ester), hydrochloride, [*S*-(*R**,*S**)]-	→ Dextropropoxyphene hydrochloride
Benzeneethanol, *α*-ethyl-*β*-[2-(methylamino)propyl]-*β*-phenyl-, acetate (ester), hydrochloride	→ Noracymethadol hydrochloride
Benzeneethanol, *β*-[2-(dimethylamino)propyl]-*α*-ethyl-*β*-phenyl-	→ Dimepheptanol
Benzeneethanol, *β*-[2-(dimethylamino)propyl]-*α*-ethyl-*β*-phenyl-, [*R*-(*R**,*R**)]-	→ Alphamethadol
Benzeneethanol, *β*-[2-(dimethylamino)propyl]-*α*-ethyl-*β*-phenyl-, [*S*-(*R**,*S**)]-	→ Betamethadol
Benzeneethanol, *β*-[2-(dimethylamino)propyl]-*α*-ethyl-*β*-phenyl-, acetate (ester), [*R*-(*R**,*R**)]-	→ Alphacetylmethadol
Benzeneethanol, *β*-[2-(dimethylamino)propyl]-*α*-ethyl-*β*-phenyl-, acetate (ester), [*S*-(*R**,*S**)]	→ Betacetylmethadol
Benzeneethenol, *β*-[2-(dimethylamino)propyl]-*α*-ethyl-*β*-phenyl-, acetate (ester)	→ Acetylmethadol
Benzenemethanol, (1-aminoethyl)-, [*S*-(*R**,*R**)]-	→ Cathine
Benzenemethanol, *α*-(1-aminoethyl)-, (*R**,*R**)-	→ Cathine
Benzethidin, -um	→ Benzethidine
Benzetidin, -a	→ Benzethidine
Benzfetamin, -um	→ Benzfetamine
Benzilmorfina	→ Benzylmorphine
Benzilmorphin, -um	→ Benzylmorphine
Benzodiapin	→ Chlordiazepoxide
Benzodiapin	→ Chlordiazepoxide hydrochloride
Benzodiazepan	→ Chlordiazepoxide
Benzodiazepin	→ Chlordiazepoxide
Benzodiazepin	→ Chlordiazepoxide hydrochloride
Benzoilecgonina	→ Ecgonine benzoylester
Benzolone	→ Amfetamine sulfate
Benzopin	→ Diazepam
Benzoposan	→ Dexamfetamine hydrochloride
Benzorphanol	→ Levophenacyl-morphan
Benzosan	→ Flunitrazepam
Benzotraine	→ Oxazepam
Benzotran	→ Oxazepam
Benzoylecgonine	→ Ecgonine benzoylester
Benzoylecgonine ethylester	→ Ecgonine benzoylethylester
Benzoylecgoninmethylester	→ Cocaine
Benzoylekgonin	→ Ecgonine benzoylester
Benzoyl-*l*-ekgoninmetylester	→ Cocaine
Benzoylmethylecgonin, -e	→ Cocaine
Benzphetamin, -e, -um	→ Benzfetamine
Benzphetamine hydrochloride	→ Benzfetamine hydrochloride
Benzpropamin, -e, -um	→ Amfetamine
Benzpropaminum phosphoricum	→ Amfetamine phosphate
Benzyl-3 morphine	→ Benzylmorphine
Benzylmorphine mesilate	→ Benzylmorphine methylsulfonate
Benzylmorphine myristate	→ Myrophine
Benzylmorphine myristic acid ester	→ Myrophine
Benzylmorphine myristyl ester	→ Myrophine
Benzylmorphinmyristat	→ Myrophine
Benzylmorphinyl miristate	→ Myrophine
Benzyloxyethylnorpethidine	→ Benzethidine
Bephen	→ Phenobarbital
Beplete*	→ Phenobarbital
Bepro*	→ Codeine sulfate
Berch	→ Cannabis resin
Bergil*	→ Phenobarbital
Bergotal	→ Phenobarbital calcium
Berla-bellate*	→ Phenobarbital
Berla-nilodyne*	→ Pentobarbital sodium
Berlidorm	→ Nitrazepam
Berraga	→ Phenobarbital
Bers	→ Cannabis resin
Bersicaran N*	→ Codeine phosphate
Besser	→ Chlordiazepoxide hydrochloride
Best	→ Diazepam
Bestmarge	→ Clotiazepam
Bestrol	→ Alprazolam
Beta-(*alpha*-methylphenethylamino)propionitrile	→ Fenproporex
Bêta-1 methyl-3 ethyl-4 phényl-4- propionoxy pipéridine	→ Betameprodine
Beta-1,3-dimethyl-4-phenyl-4-propionoxypiperidine	→ Betaprodine
Beta-1,3-dimetil-4-fenil-4-propionoxipiperidina	→ Betaprodine
Beta-1,3-dimetyl-4-fenyl-4-propionoksypiperidin	→ Betaprodine
Beta-3-acetoksy-6-dimetylamino-4,4-difenylheptan	→ Betacetylmethadol

Beta-3-acetoxi-6-dimetilamino-4,4-difenilheptano *Beta*-3-acetoxy-6-dimethylamino-4,4-diphenylheptane	→ Betacetylmethadol
Beta-3-ethyl-1-methyl-4-phenyl-4-propionoxypiperidine	→ Betameprodine
Beta-3-etil-1-metil-4-fenil-4-propionoxipiperidina	→ Betameprodine
Beta-3-etyl-1-metyl-4-fenyl-4-propionoksy-piperidin	→ Betameprodine
Beta-4,4-difenil-6-dimetilamino-3-heptanol	→ Betamethadol
Beta-4,4-diphenyl-6-dimethylamino-3-acetoxyheptane	→ Betacetylmethadol
Beta-4,4-diphenyl-6-dimethylamino-3-heptanol	→ Betamethadol
Beta-4-morfoliniletilmorfina	→ Pholcodine
Beta-6-dimethylamino-4,4-diphenyl-3-acetoxy-heptane	→ Betacetylmethadol
Beta-6-dimethylamino-4,4-diphenyl-3-heptanol	→ Betamethadol
Beta-6-dimetilamino-4,4-difenil-3-acetoxiheptano	→ Betacetylmethadol
Beta-6-dimetilamino-4,4-difenil-3-heptanol	→ Betamethadol
Beta-6-dimetylamino-4,4-difenyl-3-heptanol	→ Betamethadol
Bêta-acétoxy-3 diméthylamino-6 diphényl-4,4 heptane	→ Betacetylmethadol
Beta-aminopropylbenzene	→ Amfetamine
Betabamato	→ Meprobamate
Betacemethadone	→ Betacetylmethadol
Bétacéméthadone	→ Betacetylmethadol
Betacetilmetadolo	→ Betacetylmethadol
Betacetylmethadol, -um	→ Betacetylmethadol
Beta-cocaine	→ Cocaine
Betacod*	→ Codeine phosphate
Bêta-diméthyl-1,3 phényl-4 propionoxy-4 pipéridine	→ Betaprodine
Bêta-diméthylamino-6 diphényl-4,4 heptanol-3	→ Betamethadol
Bêta-diphényl-4,4 diméthylamino-6 heptanol-3	→ Betamethadol
Bêta-ethyl-3 methyl-1 phényl-4 propionoxy-4 pipéridine	→ Betameprodine
Betafedrina	→ Dexamfetamine sulfate
Beta-hidroxi-3-metilfentanil	→ *Beta*-hydroxy-3-methylfentanyl
Beta-hidroxifentanil	→ Beta-hydroxy-fentanyl
Betal	→ Phenobarbital
Betamed*	→ Diazepam
Betameprodin, -um	→ Betameprodine
Betametadolo	→ Betamethadol
Betametadylacetat	→ Betacetylmethadol
Betamethadolum	→ Betamethadol
Betanamin	→ Pemoline
Betapam	→ Diazepam
Beta-phenylisopropylamine	→ Amfetamine

Betaprodin, -um	→ Betaprodine
Betapyn*	→ Codeine phosphate
Betavel	→ Cloxazolam
Béthadone	→ Methadone
Bethiodyl *	→ Pentobarbital sodium
Betless	→ Cathine
Betriple Relax	→ Clobazam
Betriple Relax	→ Medazepam
Beuthanasia D**	→ Pentobarbital sodium
Bevital	→ Pentobarbital
Bevital	→ Secobarbital sodium
Bexadonna*	→ Phenobarbital
Bexol*	→ Codeine phosphate
Bezitramid, -um	→ Bezitramide
Bhang, -a	→ Cannabis
Bhangaku	→ Cannabis
Bheng	→ Cannabis resin
Bialminal	→ Phenobarbital
Bialzepam	→ Diazepam
Biatos	→ Hydrocodone
Bibittoace	→ Flunitrazepam
Bicodein	→ Dihydrocodeine bitartrate
Bi-cotussin	→ Hydrocodone bitartrate
Bicyclo[2.2.1]heptan-2-amine, *N*-ethyl-3-phenyl-	→ Fencamfamin
Bidormal*	→ Pentobarbital
Bidormil	→ Lormetazepam
Bifetamine T**	→ Amfetamine sulfate
Bi-imesonal	→ Secobarbital
Bikalm	→ Zolpidem tartrate
Bilamide*	→ Phenobarbital
Bilcholans*	→ Phenobarbital
Bilezyme plus*	→ Phenobarbital
Bilirium	→ Chlordiazepoxide hydrochloride
Biliv H*	→ Phenobarbital
Billum	→ Chlordiazepoxide hydrochloride
Bimethadol, -um	→ Dimepheptanol
Binoctal	→ Secobarbital sodium
Binoctal**	→ Amobarbital
Binoctal**	→ Secobarbital
Binomil	→ Chlordiazepoxide hydrochloride
Binomil hipnotico**	→ Amobarbital sodium
Binomil hipnotico**	→ Pentobarbital sodium
Bioaler	→ Phenobarbital
Biobamat, -e	→ Meprobamate
Biocalyptol pholcodine*	→ Pholcodine
Biocapton	→ Fenetylline hydrochloride
Biocide	→ Pentobarbital sodium
Biocodon, -e	→ Hydrocodone bitartrate
Biocodone prolongatum**	→ Phenobarbital magnesium
Bio-coussin	→ Hydrocodone hydrochloride
Bio-delta	→ Meprobamate
Biodon	→ Nitrazepam
Bio-donnal*	→ Phenobarbital
Biodramina D	→ Dexamfetamine sulfate

Biofosfale sedativo*	→ Phenobarbital
Biohisdex DHC*	→ Hydrocodone bitartrate
Biohisdine*	→ Hydrocodone bitartrate
Biomorfil	→ Hydromorphone hydrochloride
Biomorphyl	→ Hydromorphone hydrochloride
Bionin, -e	→ Oxycodone hydrochloride
Bionine	→ Oxycodone hydrochloride
Bionirvan	→ Pentobarbital
Bionone	→ Oxycodone hydrochloride
Biopon	→ Mixed alkaloids of opium
Biopyn*	→ Codeine phosphate
Biosed	→ Chlordiazepoxide hydrochloride
Biosedan	→ Pentobarbital sodium
Biosedon	→ Meprobamate
Biosedon*	→ Methaqualone
Bio-spasm	→ Phenobarbital sodium
Bioxatphen*	→ Phenobarbital
Bioxphen*	→ Phenobarbital
Bipan*	→ Phenobarbital
Bipanal	→ Secobarbital sodium
Biphasan	→ Phenobarbital
Biphéná	→ Pethidine
Biphenal	→ Hydroxypethidine
Biphenal	→ Pethidine hydrochloride
Biphetacel	→ Amfetamine phosphate
Biphetamin, -e**	→ Dexamfetamine resinate
Biphetamine T 20**	→ Methaqualone
Biphetamine T**	→ Amfetamine sulfate
Biphetamine T**	→ Dexamfetamine resinate
Biphetamine T**	→ Dexamfetamine sulfate
Biphetamine T**	→ Methaqualone
Biphetamine**	→ Amfetamine
Biphetamine**	→ Amfetamine resinate
Biphetamine**	→ Amfetamine sulfate
Biphetamine**	→ Dexamfetamine sulfate
Biphetine**	→ Amfetamine
Bipinal	→ Secobarbital
Bipinal sodium	→ Secobarbital sodium
Birukal*	→ Phenobarbital
Bis(aquo)-*N*,*N'*-(2-imino-5-phenyl-4-oxazolidinone)copper(II)	→ Pemoline copper
Bis(aquo)-*N*,*N'*-(2-imino-5-phenyl-4-oxazolidinone) magnesium (II)	→ Pemoline magnesium
Bisalate*	→ Secbutabarbital sodium
Bisatrophen*	→ Phenobarbital
Bisecogen No 1**	→ Secobarbital sodium
Bisecogen No 2**	→ Secobarbital sodium
Bisecogen No. 1**	→ Amobarbital sodium
Bisecogen No. 2**	→ Amobarbital sodium
Bisoltus	→ Codeine hydrochloride
Bisoltus	→ Codeine phosphate
Bisolvomed*	→ Codeine phosphate
Bisolvon	→ Codeine phosphate
Bisolvon compositum*	→ Codeine hydrochloride
Bisolvon compositum*	→ Codeine phosphate
Bisonn	→ Pentobarbital
Bispectin*	→ Codeine phosphate
Bitabamate	→ Meprobamate
Bitartrate de dextromoramide	→ Dextromoramide tartrate
Bitone B	→ Phenobarbital
BJ-pyrony*	→ Meprobamate
Blairphen	→ Phenobarbital
Blesin	→ Lorazepam
Blocardyl "S"	→ Chlordiazepoxide
Blomkisal*	→ Phenobarbital sodium
Blomsilan	→ Oxazepam
Blue Cross*	→ Butalbital
Blue Ice	→ 4-methylaminorex
Blu-phen	→ Phenobarbital
Bluzedrin	→ Amfetamine sulfate
BN 378C48	→ Dipipanone hydrochloride
Bocus	→ Phenobarbital
BOF	→ Phendimetrazine bitartrate
Bolivian leaf	→ Coca leaf
Bonare	→ Oxazepam
Bonatranquan	→ Lorazepam
Boncodal	→ Oxycodone hydrochloride
Bondormin	→ Brotizolam
Bondrim	→ Methaqualone hydrochloride
Bon-Sonnil	→ Methaqualone
Bontid	→ Dexamfetamine carboxymethylcellulose
Bonton	→ Lorazepam
Bontril	→ Amfetamine sulfate
Bontril	→ Dexamfetamine carboxymethylcellulose
Bontril	→ Dexamfetamine sulfate
Bontril	→ Phendimetrazine bitartrate
Bontril PDM	→ Phendimetrazine bitartrate
Bontril Timed No 2*	→ Secbutabarbital
Bontril**	→ Secbutabarbital sodium
Bonumin	→ Amfepramone hydrochloride
Bordon	→ Oxazepam
Bortalium	→ Diazepam
Bowdrin*	→ Phenobarbital
Boxogetten	→ Cathine
BP 81	→ Metamfetamine
BP 84	→ Phenobarbital
Bralix	→ Chlordiazepoxide
Brazepam	→ Bromazepam
Breclase	→ Phenobarbital sparteine
Breclase*	→ Phenobarbital diethylamine
Brendalit	→ Amfepramone hydrochloride

Brevafen	→ Alfentanil hydrochloride
Briabel*	→ Phenobarbital
Briabell*	→ Phenobarbital
Briafac*	→ Phenobarbital
Briama*	→ Phenobarbital
Briantum	→ Delorazepam
Brigen G	→ Chlordiazepoxide
Brigen G	→ Chlordiazepoxide hydrochloride
Bri-pham*	→ Phenobarbital
Bri-pharm*	→ Phenobarbital
Briscopyn*	→ Meprobamate
Britazepam	→ Diazepam
Britazepam retard	→ Diazepam
Brobamate	→ Meprobamate
Brobella PB*	→ Phenobarbital
Brolumin*	→ Phenobarbital
Bromacepán	→ Bromazepam
Bromalex	→ Bromazepam
Bromalgina	→ Codeine sulfate
Bromam	→ Bromazepam
Bromarest*	→ Codeine phosphate
Bromatose*	→ Phenobarbital sodium
Bromaz-1A Pharma	→ Bromazepam
Bromazanil	→ Bromazepam
Bromazep von ct	→ Bromazepam
Bromazepam AL	→ Bromazepam
Bromazepam Arrow	→ Bromazepam
Bromazepam Atid	→ Bromazepam
Bromazepam Basics	→ Bromazepam
Bromazepam Bayer	→ Bromazepam
Bromazepam beta	→ Bromazepam
Bromazepam Biogaran	→ Bromazepam
Bromazepam EG	→ Bromazepam
Bromazepam G GAM	→ Bromazepam
Bromazepam Genericon	→ Bromazepam
Bromazepam GNR	→ Bromazepam
Bromazepam Heumann	→ Bromazepam
Bromazepam Ivax	→ Bromazepam
Bromazepam Lannacher	→ Bromazepam
Bromazepam Merck	→ Bromazepam
Bromazepam MSD	→ Bromazepam
Bromazepam Qualimed	→ Bromazepam
Bromazepam Ratiopharm	→ Bromazepam
Bromazepam RPG	→ Bromazepam
Bromazepam Tchaikapharma	→ Bromazepam
Bromazepam Teva	→ Bromazepam
Bromazepam-Eurogenerics	→ Bromazepam
Bromazepam-neuraxpharm	→ Bromazepam
Bromazepamum	→ Bromazepam
Bromeine	→ Codeine hydrobromide
Broméine	→ Codeine hydrobromide
Bromhexine compound*	→ Codeine phosphate
Brom-hioscin espasmolitico**	→ Meprobamate
Bromidem	→ Bromazepam
Bromidon**	→ Phenobarbital
Brominal*	→ Phenobarbital

Bromium	→ Bromazepam
Brom-nervacit*	→ Barbital
Bromo-10 (fluoro-2 phényl)-11*b* tétrahydro-2,3,7,11*b* 5*H*-oxazolo[3,2-*d*]-(benzodiazépine-1,4) one-6	→ Haloxazolam
Bromo-10 (*o*-fluorophényl)-11*b* tétrahydrooxazolo-2,3,7,11*b* [3,2-*d*](5*H*)-benzodiazepine-[1,4] one-6	→ Haloxazolam
Bromo-7 (pyridyl-2)-5 dihydro-1,3 1*H*-benzodiazépine-1,4 one-2	→ Bromazepam
Bromo-7 dihydro-1,3 (pyridyl-2)-5 2*H*-benzodiazépine-1,4 one-2	→ Bromazepam
Bromocod N*	→ Codeine phosphate
Bromocodeina*	→ Codeine phosphate
Bromocodyl*	→ Codeine phosphate
Bromoflorina*	→ Phenobarbital sodium
Bromophar*	→ Codeine phosphate
Bromopial	→ Mixed alkaloids of opium
Bromosedan	→ Phenobarbital
Bromotuss*	→ Codeine phosphate
Bromoval*	→ Phenobarbital sodium
Brompheramine DC*	→ Codeine phosphate
Bromtussia DC*	→ Codeine phosphate
Bromure des alcaloïdes de l'opium	→ Mixed alkaloids of opium
Bronchalène*	→ Pholcodine
Bronchicum mono codein	→ Codeine phosphate
Bronchobel*	→ Codeine
Bronchobid,	→ Secbutabarbital
Bronchocodin*	→ Codeine phosphate
Bronchodil	→ Amobarbital
Bronchodil	→ Phenobarbital
Bronchofluid*	→ Codeine phosphate
Bronchoforton*	→ Codeine phosphate
Bronchol N*	→ Codeine phosphate
Broncholate CS*	→ Codeine phosphate
Broncholate forte*	→ Codeine phosphate
Broncholate*	→ Phenobarbital
Broncholate**	→ Secbutabarbital
Bronchosedal	→ Codeine phosphate
Bronchospasm*	→ Phenobarbital
Broncho-Tussin*	→ Morphine acetate
Bronchotussine*	→ Codeine phosphate
Bronchovent*	→ Amobarbital
Broncodein, -a, -e*	→ Codeine phosphate
Broncodid	→ Hydrocodone bitartrate
Broncovis	→ Zipeprol dihydrochloride
Broncovital*	→ Codeine phosphate
Broncozina	→ Zipeprol dihydrochloride
Brondiletas*	→ Phenobarbital
Brondiletten*	→ Phenobarbital
Bronkolixir*	→ Phenobarbital
Bronkotabs*	→ Phenobarbital
Bronkotal**	→ Phenobarbital
Bronpax*	→ Codeine

Bronpax*	→ Ethylmorphine hydrochloride
Bronpect*	→ Codeine phosphate
Bron-sed*	→ Phenobarbital
Brontex*	→ Codeine
Brontex*	→ Codeine phosphate
Bronx	→ Zipeprol dihydrochloride
Bropax	→ Bromazepam
Brophen*	→ Phenobarbital
Bropidol	→ Phenobarbital
Brosol*	→ Codeine phosphate
Brospina	→ Buprenorphine hydrochloride
Brotizolam Raffo	→ Brotizolam
Brozam	→ Bromazepam
Brozepax	→ Bromazepam
Bruprenorfina	→ Buprenorphine
Bruprenorphinum	→ Buprenorphine
Bruprenovfina	→ Buprenorphine
Bruzepan	→ Diazepam
B-sed C*	→ Phenobarbital
B-Sed*	→ Phenobarbital
B-Tan	→ Bromazepam
Bubal	→ Butobarbital
Bubarbital	→ Secbutabarbital
Bubarbital	→ Secbutabarbital sodium
Bubarbital sódico	→ Secbutabarbital sodium
Bubartal	→ Secbutabarbital sodium
Bucet*	→ Butalbital
Budorm	→ Butobarbital
Buepron	→ Buprenorphine hydrochloride
Buff A comp w/codeine**	→ Butalbital
Buff A comp*	→ Butalbital
Buff-a-barb*	→ Phenobarbital
Buffadyne AS*	→ Amobarbital
Buffadyne**	→ Secobarbital sodium
Bunodel	→ Buprenorphine hydrochloride
Bunondol	→ Buprenorphine hydrochloride
Bupap*	→ Butalbital
Bupenex	→ Buprenorphine hydrochloride
Buprenal	→ Buprenorphine hydrochloride
Buprenex	→ Buprenorphine hydrochloride
Buprenon, -e	→ Buprenorphine hydrochloride
Buprenorphin	→ Buprenorphine hydrochloride
Buprenorphin hydrochloride	→ Buprenorphine hydrochloride
Buprenorphin, -um	→ Buprenorphine
Buprenorphinhydrochlorid	→ Buprenorphine hydrochloride
Buprenorphinum cloridratum	→ Buprenorphine hydrochloride
Buprex	→ Buprenorphine hydrochloride
Buprigesic	→ Buprenorphine hydrochloride
Buren	→ Secbutabarbital
Burgesic*	→ Amobarbital
Burgodin	→ Bezitramide
Buscopax*	→ Oxazepam
Busodium	→ Secbutabarbital sodium
Busotran	→ Secbutabarbital sodium
Bustaid**	→ Metamfetamine hydrochloride
Bustaid**	→ Pentobarbital
Butabar	→ Secbutabarbital sodium
Butabarb	→ Secbutabarbital sodium
Butabarbital	→ Secbutabarbital
Butabarbital sodium	→ Secbutabarbital sodium
Butabarbitona sódica	→ Secbutabarbital sodium
Butabarbitone	→ Secbutabarbital
Butabarpal	→ Secbutabarbital
Butabarpal sodium	→ Secbutabarbital sodium
Butabel HMB	→ Secbutabarbital
Butabon	→ Secbutabarbital sodium
Butace*	→ Butalbital
Butacet*	→ Butalbital
Butafebrine*	→ Phenobarbital
Butak	→ Secbutabarbital sodium
Buta-Kay	→ Secbutabarbital sodium
Butal	→ Secbutabarbital sodium
Butalan	→ Secbutabarbital sodium
Butalbitale	→ Butalbital
Butalgin, -a, -e	→ Methadone
Butalguine	→ Methadone
Butalix	→ Secbutabarbital sodium
Butamed	→ Secbutabarbital sodium
Butamid	→ Secbutabarbital sodium
Butamin	→ Secbutabarbital sodium
Butanedioic acid, compound with (-)-α-methylbenzene ethanamine (1:1)	→ Levamfetamine succinate
Butanoic acid, 4-hydroxy-, monosodium salt	→ GHB sodium
Butanotic	→ Secbutabarbital sodium
Butapro	→ Secbutabarbital sodium
Butaril*	→ Barbital
Butartrol*	→ Meprobamate
Butasaron	→ Secbutabarbital sodium
Butased	→ Secbutabarbital sodium
Butatab	→ Secbutabarbital sodium
Butatal	→ Secbutabarbital sodium
Butatran	→ Secbutabarbital sodium
Butatrax*	→ Amobarbital
Butazem	→ Secbutabarbital sodium
Butenil	→ Butobarbital
Buteryl	→ Butobarbital
Butethal	→ Butobarbital
Butex	→ Secbutabarbital sodium
Butex Forte*	→ Butalbital
Butibel*	→ Secbutabarbital sodium
Buticaps	→ Secbutabarbital sodium
Butisol	→ Secbutabarbital

Butisol	→ Secbutabarbital sodium
Butisol sodium	→ Secbutabarbital sodium
Butobarbital Dipharma	→ Butobarbital
Butobarbital, -e, -um	→ Butobarbital
Butobarbitone	→ Butobarbital
Butobarbitural	→ Butobarbital
Butoloid	→ Butobarbital
Butomed	→ Butobarbital
Butrate	→ Secbutabarbital sodium
Butseco**	→ Phenobarbital
Butseco**	→ Secobarbital sodium
Butte	→ Secbutabarbital sodium
Butylone	→ Pentobarbital sodium
Butylonyl*	→ Amobarbital
Butylova	→ Pentobarbital sodium
Butynoct	→ Butobarbital
Butyvinal	→ Vinylbital
BW 337 C 48	→ Dipipanone
BW 47-442	→ Isomethadone
BW 49191	→ Diethylthiambutene
BW 50-1	→ Ethylmethyl-thiambutene
BWY 20	→ Oxazepam
Bykonox	→ Vinylbital

- C -

C 11511	→ Glutethimide
C 193901	→ Clonitazene
C 20684	→ Etonitazene
C 4311	→ Methylphenidate
C 4311/b	→ Methylphenidate hydrochloride
C 49	→ Diethylthiambutene
C Pak	→ Nitrazepam
C.D.P.	→ Chlordiazepoxide hydrochloride
Cabrium	→ Chlordiazepoxide hydrochloride
Cabronal	→ Phenobarbital
Cabronal*	→ Phenobarbital calcium
Cadexyl	→ Meprobamate
Cadiprol	→ Meprobamate
Cafergot	→ Butalbital
Cafergot compositum forte**	→ Butalbital
Cafergot compositum**	→ Butalbital
Cafergot PB **	→ Butalbital
Cafergot PB*	→ Pentobarbital
Cafergot PB*	→ Pentobarbital sodium
Cafilon	→ Phenmetrazine theoclate (8-chlorotheo-phyllinate)
Cafinitrina*	→ Phenobarbital
Calacidol composto	→ Meprobamate
Calcidorm	→ Cyclobarbital calcium
Calcidrine*	→ Codeine
Calcidrine**	→ Pentobarbital sodium
Calcilet*	→ Phenobarbital sodium
Calcio-efedral**	→ Phenobarbital
Calciphen*	→ Phenobarbital sodium
Calcium 5-cyclohex-l-enyl-5-ethylbarbiturate	→ Cyclobarbital calcium
Calcium cyclohexenylaethyl-barbituricum	→ Cyclobarbital calcium
Calcium pentobarbital	→ Pentobarbital calcium
Caldomine*	→ Hydrocodone bitartrate
Calgluquine*	→ Codeine hydrochloride
Calm U	→ Diazepam
Calmacard	→ Phenobarbital
Calmadin	→ Meprobamate
Calmamid	→ Hydrocodone
Calman*	→ Phenobarbital
Calmantyl	→ Meprobamate
Cal-ma-phen*	→ Phenobarbital
Calmate	→ Meprobamate
Calmavén	→ Diazepam
Calmax	→ Alprazolam
Calmax	→ Meprobamate
Calmday	→ Nordazepam
Calmdown	→ Alprazolam
Calmeco*	→ Meprobamate
Calmepam	→ Bromazepam
Calmepuy**	→ Meprobamate
Calmepuy**	→ Phenobarbital
Calmese	→ Lorazepam
Calmeton	→ Phenobarbital
Calmetten	→ Phenobarbital
Calmexyl V	→ Meprobamate
Calmicor*	→ Phenobarbital
Calmidorm*	→ Barbital
Calmigen	→ Diazepam
Calmimeprol**	→ Meprobamate
Calmimeprol**	→ Phenobarbital
Calminal	→ Phenobarbital
Calmine	→ Barbital sodium
Calming	→ Chlordiazepoxide
Calming	→ Chlordiazepoxide hydrochloride
Calmiren	→ Meprobamate
Calmocard	→ Phenobarbital
Calmociteno	→ Diazepam
Calmod	→ Diazepam
Calmoden	→ Chlordiazepoxide
Calmoden	→ Chlordiazepoxide hydrochloride
Calmodid	→ Hydrocodone bitartrate
Calmodor	→ Lefetamine hydrochloride
Calmogen	→ Methaqualone hydrochloride
Calmonyl	→ Meprobamate
Calmoplex*	→ Codeine phosphate
Calmotone	→ Meprobamate
Calmovita	→ Diazepam
Calmpax	→ Diazepam
Calmpose*	→ Diazepam
Calmydone*	→ Hydrocodone bitartrate
Calmylin*	→ Codeine phosphate
Calocain	→ Methylphenidate hydrochloride
Calsmin	→ Nitrazepam
Camacepán	→ Camazepam

Camarines	→ Medazepam
Camazepamum	→ Camazepam
Cambrised	→ Secbutabarbital sodium
Camoflorina*	→ Phenobarbital
Camphodionyl**	→ Ethylmorphine hydrochloride
Campin*	→ Nitrazepam
Camsules	→ Dexamfetamine hydrochloride
Camuate	→ Amfepramone hydrochloride
Can Yac	→ Cannabis
Cáñamo indiano	→ Cannabis
Canapa	→ Cannabis
Canape indiana	→ Cannabis
Canazepam	→ Diazepam
Canepa indiana	→ Cannabis
Canfirin*	→ Phenobarbital
Cangonha	→ Cannabis
Canhama	→ Cannabis
Canhamo	→ Cannabis
Cannabis Indica	→ Cannabis
Cannabis indicae herba	→ Cannabis
Cannabis sativa	→ Cannabis
Cannacoro	→ Cannabis
Cannoc	→ Estazolam
Canquil	→ Meprobamate
Canquil 400	→ Meprobamate
Cantéine*	→ Phenobarbital
Cantil*	→ Phenobarbital
Cantilon*	→ Phenobarbital
Cap-O-Tran	→ Meprobamate
Capros	→ Morphine sulfate
Capsh	→ Cannabis
Captagen 50	→ Fenetylline
Captagon	→ Fenetylline
Captagon	→ Fenetylline hydrochloride
Captol*	→ Codeine
Carbaline*	→ Cyclobarbital calcium
Carbamate d'éthynyl-1 cyclohexyle	→ Ethinamate
Carbamato de l-etinilciclohexanol	→ Ethinamate
Carb-A-Med	→ Meprobamate
Carbamic acid 1-ethynylcyclohexyl ester	→ Ethinamate
Carbamic acid 2-methyl-2-propyltrimethylene ester	→ Meprobamate
Carbamic acid, dimethyl-, 7-chloro-2,3-dihydro-1-methyl-2-oxo-5-phenyl-1*H*-1,4-benzodiazepin-3-yl ester	→ Camazepam
Carbamic acid, dimethyl-7-chloro-2,3-dihydro-1-methyl-2-oxo-5-phenyl-1*H*-1,4-benzodiazepin-3-yl ester	→ Camazepam
Carbaminsäure-(1-aethinyl-cyclohexyl)-ester	→ Ethinamate
Carbaxin	→ Meprobamate
Carbetidin, -e, -a	→ Etoxeridine
Carboxylate-3 d'éthyl chloro-7 (*o*-fluorophényl)-5 dihydro-2,3 oxo-2 1*H*-benzodiazépine-1,4	→ Ethyl loflazepate
Carboxyphen, -e	→ Dexamfetamine carboxymethylcellulose
Carbripen	→ Pentobarbital sodium
Carbrital*	→ Pentobarbital
Carbrital*	→ Pentobarbital sodium
Carbropent*	→ Pentobarbital sodium
Cardalin-phen*	→ Phenobarbital
Cardanon	→ Oxycodone bitartrate
Cardanon	→ Oxycodone hydrochloride
Cardenal	→ Phenobarbital
Cardiacap A*	→ Amobarbital
Cardialline**	→ Methylphenobarbital
Cardialline**	→ Phenobarbital
Cardiazol-Paracodina*	→ Dihydrocodeine bitartrate
Cardidril	→ Phenobarbital
Cardilate P*	→ Phenobarbital
Cardio mathoine*	→ Methylphenobarbital
Cardiocalm, -e*	→ Phenobarbital
Cardiocor*	→ Meprobamate
Cardiofren	→ Meprobamate
Cardiofyllin**	→ Amobarbital
Cardio-Hubber*	→ Meprobamate
Cardiomatic	→ Phenobarbital
Cardiophylline*	→ Phenobarbital
Cardiosedan**	→ Amobarbital
Cardio-Setran*	→ Meprobamate
Cardio-spasmon*	→ Phenobarbital
Cardiotrat*	→ Phenobarbital
Carduben*	→ Phenobarbital
Carerital	→ Pentobarbital
Carlisan*	→ Phenobarbital sodium
Carminativo Juventus*	→ Phenobarbital sodium
Carnusen*	→ Phenobarbital
Caroçuda	→ Cannabis
Caropan	→ Pipradrol hydrochloride
Carrbutabarb	→ Secbutabarbital sodium
Carrtime	→ Dexamfetamine sulfate
Carsedan*	→ Phenobarbital
Cartal**	→ Pentobarbital sodium
Carteron	→ Chlordiazepoxide hydrochloride
Casfen	→ Mecloqualone
Casil	→ Meprobamate
Cassadan	→ Alprazolam
Castilium	→ Clobazam
Casydorm	→ Cyclobarbital calcium
Catalip**	→ Amfetamine sulfate
Catalip**	→ Pentobarbital
Catamen	→ Bromazepam
Catensin	→ Chlordiazepoxide
Catensin G	→ Chlordiazepoxide
Cateudyl	→ Methaqualone

Cateudyl	→ Methaqualone hydrochloride
Catha	→ Cathine
Cathin, -a, -um	→ Cathine
Cathini HCl	→ Cathine hydrochloride
Cathinonum	→ Cathinone
Catina HCl	→ Cathine hydrochloride
Causat*	→ Phenobarbital
Cavodan*	→ Nitrazepam
Cavodan**	→ Oxazepam
Cavonyl	→ Cyclobarbital
CB 11	→ Phenadoxone hydrochloride
CB 4261	→ Tetrazepam
CB 4306	→ Clorazepate dipotassium
CB 4311	→ Clorazepate monopotassium
CB 4761	→ Tetrazepam
CB 8049	→ Diphenoxylate
CB 8092	→ Oxazepam
CB 8133	→ Lorazepam
CB Gin	→ Meprobamate
CBL	→ Phenobarbital
CCA-nox*	→ Phenobarbital
CDDZ	→ Delorazepam
CDP 10	→ Chlordiazepoxide hydrochloride
Cebrum	→ Chlordiazepoxide hydrochloride
Cedrol	→ Zolpidem tartrate
Ceepa*	→ Phenobarbital
Cefinal*	→ Butalbital
Cegramine	→ Amfepramone hydrochloride
Celgene	→ Methylphenidate hydrochloride
Cellumme	→ Dexamfetamine sulfate
Celuten*	→ Phendimetrazine bitartrate
Cemalonal	→ Phenobarbital
Cemalonol	→ Phenobarbital
Cendex	→ Dexamfetamine hydrochloride
Centagesic*	→ Nitrazepam
Centedein	→ Methylphenidate hydrochloride
Centedrin	→ Methylphenidate hydrochloride
Centedrin, -e	→ Methylphenidate hydrochloride
Center-ef-barb*	→ Phenobarbital
Centopam*	→ Nitrazepam
Centrac	→ Prazepam
Centrac	→ Tilidine hydrochloride
Centralgin, -e	→ Pethidine hydrochloride
Centraline	→ Meprobamate
Centramin	→ Pemoline
Centramin, -a, -e	→ Amfetamine sulfate
Centrax	→ Prazepam
Centrex	→ Lorazepam

Centrosed	→ Meprobamate
Centroton	→ Pyrovalerone hydrochloride
Centrum	→ Zipeprol dihydrochloride
Cephadyn*	→ Butalbital
Cephalagine*	→ Phenobarbital
Cephalguine	→ Methadone
Cerase	→ Nimetazepam
Cercin, -e	→ Diazepam
Cerebel*	→ Phenobarbital
Cerebrol	→ Amfetamine sulfate
Cerebrol	→ Codeine phosphate
Cerebrol	→ Phenobarbital
Ceregulart	→ Diazepam
Cerepax	→ Temazepam
CERM-3024	→ Zipeprol dihydrochloride
Cerotab*	→ Phenobarbital
Cerson	→ Nitrazepam
Certonal	→ Methaqualone
Cesradyston*	→ Phenobarbital
Ceta plus*	→ Hydrocodone bitartrate
Cetalgin	→ Methadone
Cétalguine	→ Methadone
Cetarin	→ Racemorphan
Cetased*	→ Phenobarbital
Cetobemidon, -a, -e, -um	→ Ketobemidone
Cetogin, -e	→ Ketobemidone hydrochloride
CH 757	→ Lormetazepam
Chandu	→ Prepared opium
Chanvre	→ Cannabis
Chanvre indien	→ Cannabis
Charas	→ Cannabis resin
Charbella	→ Phenobarbital
Charbelphen*	→ Phenobarbital
Char-bo-phem*	→ Phenobarbital
Charcobarb*	→ Pentobarbital sodium
Chardonna 2*	→ Phenobarbital
Chardonna*	→ Phenobarbital
Char-hal*	→ Phenobarbital
Charloid*	→ Phenobarbital
Charphen*	→ Phenobarbital
Charras	→ Cannabis resin
Charris	→ Cannabis resin
Charspast*	→ Phenobarbital
Chastig	→ Cannabis resin
Chastry	→ Cannabis resin
Chats Raki	→ Cannabis resin
Chembarbital sodium	→ Amobarbital sodium
Chemdas	→ Dexamfetamine sulfate
Chemdipoxide	→ Chlordiazepoxide
Chemdipoxide	→ Chlordiazepoxide hydrochloride
Chemepro	→ Meprobamate
Chemergobel*	→ Phenobarbital
Chemetrazine	→ Phenmetrazine hydrochloride
Chemfedral*	→ Phenobarbital
Chemhisdex DHC*	→ Hydrocodone bitartrate

Chemo 60*	→ Phenobarbital
Chemodiazine	→ Oxazepam
Chemovonal	→ Barbital
Chempento B	→ Pentobarbital sodium
Chempheno B	→ Phenobarbital
Chemseco B	→ Secobarbital sodium
Chemsectal 100**	→ Amobarbital
Chemsectal 100**	→ Secobarbital
Chemsectal 200**	→ Amobarbital
Chemsectal 200**	→ Secobarbital
Chenjen morphine sulfate	→ Morphine sulfate
Chestox	→ Metamfetamine hydrochloride
Chetobemidone	→ Ketobemidone
Chilral*	→ Phenobarbital
Chilvax	→ Zipeprol dihydrochloride
China White	→ *Alpha*-methyl-fentanyl
Chinalbitalum*	→ Amobarbital
Chineonal	→ Barbital
Chinprogin	→ Meprobamate
Chiorazepam	→ Nitrazepam
Chiquitone	→ Dimethyl-thiambutene
Chira, -s	→ Cannabis resin
Chlopoxide	→ Chlordiazepoxide
Chlorazepic acid potassium salt compound with potassium hydroxide	→ Clorazepate dipotassium
Chlorbamate	→ Meprobamate
Chlordemethyldiazepam	→ Delorazepam
Chlordesmethyldiazepam, -um	→ Delorazepam
Chlordia XE	→ Chlordiazepoxide hydrochloride
Chlordiacepóxido	→ Chlordiazepoxide
Chlordiazachel	→ Chlordiazepoxide
Chlordiazachel	→ Chlordiazepoxide hydrochloride
Chlordiazepossido	→ Chlordiazepoxide
Chlordiazepossido cloridrato	→ Chlordiazepoxide hydrochloride
Chlordiazepoxid 2,6-di-*tert*-butyl-1,5-naphthalenedisulfonate	→ Chlordiazepoxide dibunate
Chlordiazepoxid, -um	→ Chlordiazepoxide
Chlordiazépoxide di-*tert*-butyl-2,6 naphtalène-sulfonate-1,5	→ Chlordiazepoxide dibunate
Chlordiazepoxide HCl	→ Chlordiazepoxide hydrochloride
Chlordiazepoxidhydrochlorid	→ Chlordiazepoxide hydrochloride
Chlordiazepoxidi hydrochloridum	→ Chlordiazepoxide hydrochloride
Chlordiazepoxyd	→ Chlordiazepoxide
Chlordinium Sealets	→ Chlordiazepoxide hydrochloride
Chlorepin	→ Clobazam
Chlorgest HD*	→ Hydrocodone bitartrate
Chlorhydrate de codéthyline	→ Ethylmorphine hydrochloride
Chlorhydrate de diméthoxy-2,5 amphétamine	→ 2,5-dimethoxy-amfetamine hydrochloride
Chlorhydrate de Morphine Aguettant	→ Morphine hydrochloride
Chlorhydrate des alcaloïdes totaux de l'opium	→ Mixed alkaloids of opium
Chloridum	→ Chlordiazepoxide hydrochloride
Chlornordiazepam	→ Delorazepam
Chloro-1 éthyl-3 pentène-1 yne-4 ol-3	→ Ethchlorvynol
Chloro-10 (chloro-2 phényl)-11*b* tétrahydro-2,3,7,11*b* 5*H*-oxazolo[3,2-*d*]benzodiazépine[1,4] one-6	→ Cloxazolam
Chloro-10 (*o*-chlorophényl)-11*b* tétrahydro-2,3,7,11*b* 5*H*-oxazolo[3,2-*d*]benzodiazépine[1,4] one-6	→ Cloxazolam
Chloro-10 méthyl-2 phényl-11b hexahydro-2,3,5,6,7,11b oxazolo[3,2-*d*]benzodiazépine[1,4] one-6	→ Oxazolam
Chloro-10 tétrahydro-2,3,7,11b méthyl-2 phényl-11b oxazolo[3,2-*d*] (5*H*)-benzodiazépine[1,4] one-6	→ Oxazolam
Chloro-11 dihydro-8,12*b* diméthyl-2,8 phényl-12*b* 4*H*-oxazino-[1,3][3,2-*d*]benzodiazépine[1,4] (6*H*)-dione-4,7	→ Ketazolam
Chloro-11 diméthyl-2,8 phényl-12*b* dihydro-8,12*b*4*H*,6*H*-[oxazino-1,3] [3,2-*d*] [benzodiazépine-1,4] dione-4,7	→ Ketazolam
Chloro-7 (chloro-2 phényl)-5 dihydro-1,3 2*H*-benzodiazépine-1,4 one-2	→ Delorazepam
Chloro-7 (chloro-2 phényl)-5 hydroxy-3 méthyl-1 dihydro-1,3 2*H*-benzodiazépine-1,4 one-2	→ Lormetazepam
Chloro-7 (cyclohexène-1-yl)-5 méthyl-1 oxo-2 dihydro-2,3 (1*H*) benzo[*f*]diazépine-1,4	→ Tetrazepam
Chloro-7 (cyclohèxene-yl-1)-5 dihydro-1,3 méthyl-1 2*H*-benzodiazépine-1,4 one-2	→ Tetrazepam
Chloro-7 (cyclopropyl méthyl)-1 dihydro-1,3 phényl-5 2*H*-benzo diazépine-1,4 one-2	→ Prazepam
Chloro-7 (cyclopropyl méthyl)-1 phényl-5 dihydro-1,3 2*H*-benzo diazépine-1,4 one-2	→ Prazepam
Chloro-7 (fluoro-2 phényl)-5 méthyl-1 dihydro-1,3 2*H*-benzodiazépine-1,4 one-2	→ Fludiazepam

Chloro-7 (*o*-chlorophényl)-5 dihydro-1,3 2*H*-benzo diazépine-1,4 one-2	→ Delorazepam
Chloro-7 (*o*-chlorophényl)-5 dihydro-1,3 hydroxy-3 1*H*-benzodiazépine-1,4 one-2	→ Lorazepam
Chloro-7 (*o*-chlorophényl)-5 dihydro-1,3 hydroxy-3 méthyl-1 2*H*-benzo diazépine-1,4 one-2	→ Lormetazepam
Chloro-7 (*o*-fluorophényl)-5 dihydro-1,3 méthyl-1 2*H*-benzodiazépine-1,4 one-2	→ Fludiazepam
Chloro-7 [(diéthylamino)-2 éthyl]-1 (fluoro-2 phényl)-5 dihydro-2,3 1-*H*-benzodiazépine-1,4 one-2	→ Flurazepam
Chloro-7 [(diéthylamino-2) éthyl]-1 (*o*-fluorophényl)-5 dihydro-1,3 2*H*-benzo diazépine-1,4 one-2	→ Flurazepam
Chloro-7 dihydro-1,3 hydroxy-3 méthyl-1 phényl-5 2*H*-benzo diazépine-1,4 one-2	→ Temazepam
Chloro-7 dihydro-1,3 hydroxy-3 phényl-5 2*H*-benzodiazépine-1,4 one-2	→ Oxazepam
Chloro-7 dihydro-1,3 méthyl-1 phényl-5 2*H*-benzodiazépine-1,4 one-2	→ Diazepam
Chloro-7 dihydro-1,3 phényl-5 (propinyl-2)-1 2*H*-benzodiazépine-1,4 one-2	→ Pinazepam
Chloro-7 dihydro-1,3 phényl-5 (trifluoroéthyl-2,2,2)-1 2*H*-benzodiazépine-1,4 one-2	→ Halazepam
Chloro-7 dihydro-1,3 phényl-5 2*H*-benzodiazépine-1,4 one-2	→ Nordazepam
Chloro-7 dihydro-2,3 méthyl-1 phényl-5 1*H*-benzo diazépine-1,4	→ Medazepam
Chloro-7 dihydroxy-2,2 phényl-5 dihydro-2,3 1*H*-benzo[*f*]diazépine carboxylate-3	→ Clorazepate
Chloro-7 dihydroxy-2,2 phényl-5 dihydro-2,3 1*H*-benzo[*f*]diazépine-carboxylate-3 de potassium	→ Clorazepate dipotassium
Chloro-7 hydroxy-3 méthyl-1 phényl-5 1*H*-benzo diazépine-1,4 one-2	→ Temazepam
Chloro-7 hydroxy-3 phényl-5 dihydro-1,3 1*H*-benzo diazépine-1,4 one-2	→ Oxazepam
Chloro-7 méthyl-1 oxo-2 phényl-5 dihydro-1,3 2*H*-benzodiazépine-1,4 yl-3, diméthylcarbamate de	→ Camazepam
Chloro-7 méthyl-1 phényl-5 1*H*-benzodiazépine-1,5(3*H*,5*H*) dione-2,4	→ Clobazam
Chloro-7 méthyl-1 phényl-5 dihydro-2,3 1*H*-benzo diazépine-1,4	→ Medazepam
Chloro-7 méthyl-1 phényl-5 tétrahydro-1,2,4,5 3*H*-benzo [*b*]-diazépine(1,5) dione-2,4	→ Clobazam
Chloro-7 méthylamino-2 phényl-5 3*H*-benzo diazépine-1,4 oxyde-4	→ Chlordiazepoxide
Chloro-7 phényl-5 (propyne-2 yl)-1 dihydro-1,3 2*H*-benzodiazépine-1,4 one-2	→ Pinazepam
Chloro-7 phényl-5 (trifluoro-2,2,2 éthyl)-1 dihydro-1,3 2*H*-benzodiazépine-1,4 one-2	→ Halazepam
Chloro-7-(*o*-chlorophényl)-5 dihydro-1,3 hydroxy-3 2*H*-benzodiazépine-1,4 one-2	→ Lorazepam
Chloro-8 (chloro-2 phényl)-6 méthyl-1 4*H*-*s*-triazolo [4,3-*a*]-[benzodiazépine-1,4]	→ Triazolam
Chloro-8 (*o*-chlorophényl)-6 méthyl-1 4*H*-*s*-triazolo[4,3-*a*] benzodiazépine[1,4]	→ Triazolam
Chloro-8 (*o*-fluorophényl)-6 méthyl-1 4*H*-imidazo[1,5-*a*]benzodiazépine-1,4	→ Midazolam
Chloro-8 méthyl-1 phényl-6 4*H*-*s*-triazolo[4,3-*a*] [benzodiazépine-1,4]	→ Alprazolam
Chloro-8 méthyl-1 phényl-6 4*H*-*s*-triazolo[4,3-*a*] benzodiazépine[1,4]	→ Alprazolam
Chloro-8 phényl-6 4*H*-*s*-triazolo[4,3-*a*] benzo diazépine[1,4]	→ Estazolam
Chloronordiazepam	→ Delorazepam
Chloropent*	→ Pentobarbital sodium
Chlorothyroidin	→ Amfetamine sulfate
Chlorpropylamphetamin	→ Mefenorex
Chlorpropylamphetamine hydrochloride	→ Mefenorex hydrochloride
Chlortran	→ Chlordiazepoxide
Cholan HMB*	→ Phenobarbital
Cholatropin	→ Phenobarbital
Cholerace*	→ Pentobarbital
Choloxital*	→ Phenobarbital
Chrisopam	→ Oxazepam
Chur ganja	→ Cannabis
Chur gunjah	→ Cannabis
Churrus	→ Cannabis resin
Chus	→ Cannabis resin
Chutras	→ Cannabis
Chutsao	→ Cannabis
Chyptran*	→ Secobarbital sodium
CI 395	→ Phencyclidine hydrochloride
CI 400	→ Eticyclidine hydrochloride
CI 421	→ Tenocyclidine
CI 705	→ Methaqualone
Cialdini*	→ Phenobarbital
Ciazepam	→ Diazepam

Ciba 19390	→ Clonitazene
Ciba 7115	→ Ketobemidone
Cibalen*	→ Codeine phosphate
Cibalgin compositum N*	→ Codeine phosphate
Cibalgin, -a, -e,*	→ Allobarbital
Cibalgina compuesta*	→ Codeine phosphate
Cibazon	→ Diazepam
Cibrium	→ Chlordiazepoxide
Ciclobarbital, -e	→ Cyclobarbital
Ciclobarbitale calcico	→ Cyclobarbital calcium
Ciclomir	→ Cyclobarbital
Ciclostal*	→ Meprobamate
Ciclotos*	→ Codeine phosphate
Ciclotran	→ Medazepam
Cidantos balsámico*	→ Codeine phosphate
Cidantos*	→ Codeine
Cidantos*	→ Codeine sulfate
Cidin	→ Metamfetamine hydrochloride
Cillergon*	→ Phenobarbital
Cimadon	→ Piminodine ethylsulfonate (esylate)
Cimex	→ Codeine phosphate
Cinnamoylcocaine	→ Ecgonine cinnamoylmethyl-ester
Cinnamoylecgonine methyl ester	→ Ecgonine cinnamoylmethyl-ester
Cinnamoylmethylecgonine	→ Ecgonine cinnamoylmethyl-ester
Cinnamylcocaine	→ Ecgonine cinnamoylmethyl-ester
Cipaxil	→ Bromazepam
Cipaxil	→ Delorazepam
Ciplium	→ Diazepam
Ciprial	→ Secbutabarbital sodium
Circe	→ Chlordiazepoxide
Circe	→ Chlordiazepoxide hydrochloride
Cirpon	→ Meprobamate
Cirponyl	→ Meprobamate
cis-3-ethyl-1-methyl-4-phenyl-4-piperidinol propionate (ester)	→ Alphameprodine
cis-3-ethyl-1-methyl-4-phenyl-4-propionyloxy piperidine	→ Alphameprodine
cis-3-methylfentanyl	→ 3-methylfentanyl
cis-l,3-dimethyl-4-phenyl-4-piperidinol propanoate (ester)	→ Alphaprodine
cis-*N*-[3-methyl-1-(2-phenylethyl)-4-piperidyl] propionanilide	→ 3-methylfentanyl
cis-*N*-[3-méthyl-1-(2-phényléthyl)-4-piperidyl] propionanilide	→ 3-methylfentanyl
cis-*N*-[3-metil-1-(2-feniletil)-4-piperidil]propionanilida	→ 3-methylfentanyl
Citarin	→ Racemorphan
Citexal	→ Methaqualone
Citexal	→ Methaqualone hydrochloride
Citizeta	→ Zipeprol dihydrochloride
Citodon*	→ Codeine phosphate
Citomorfina	→ Morphine phenylpropionate
Citorfina	→ Morphine phenylpropionate
CL 112302	→ Buprenorphine hydrochloride
CL 15	→ Tenocyclidine
CL 22119	→ Diampromide
Claradol codeine*	→ Codeine phosphate
Clarix*	→ Pholcodine
Clarmyl	→ Clobazam
Clarmyl 10	→ Clobazam
Clarmyl 20	→ Clobazam
Clémodril*	→ Phenobarbital
Clenil	→ Clonazepam
Clindex*	→ Chlordiazepoxide hydrochloride
Clindorm*	→ Meprobamate
Clinoxan	→ Tetrazepam
Clinoxide*	→ Chlordiazepoxide hydrochloride
Clipezina	→ Oxazepam
Clipoxide*	→ Chlordiazepoxide hydrochloride
Cliradin	→ Ketobemidone hydrochloride
Cliradon	→ Ketobemidone hydrochloride
Clobasium	→ Clobazam
Clobazam	→ Clobazam
Clobazamum	→ Clobazam
Clobazán	→ Clobazam
Clobedol, -um	→ Clonitazene
Clonax	→ Pinazepam
Clonazepamum	→ Clonazepam
Clonazepamum	→ Clonazepam
Clonazepán	→ Clonazepam
Clonazil	→ Clonazepam
Clonbural	→ Butobarbital
Clonex	→ Clonazepam
Clonitazen, -o, -um	→ Clonitazene
Clonitazene mesilate	→ Clonitazene methylsulfonate
Clonitazin, -e, -um	→ Clonitazene
Clonix	→ Clonazepam
Clonobarb	→ Phenobarbital
Clonopin	→ Clonazepam
Clonotril	→ Clonazepam
Clopax	→ Clobazam
Clopoxid, -e	→ Chlordiazepoxide
Clopoxidii chloridum	→ Chlordiazepoxide
Clopoxidum	→ Chlordiazepoxide
Cloracepato dipotásico	→ Clorazepate dipotassium
ClorazeCaps	→ Clorazepate dipotassium
Clorazepas, -at	→ Clorazepate
Clorazépate bipotassique	→ Clorazepate dipotassium
Clorazepic acid	→ Clorazepate dipotassium

Clorazepic acid potassium salt	→ Clorazepate monopotassium
ClorazeTabs	→ Clorazepate dipotassium
Clorazolam	→ Triazolam
Clordemetildiazepam	→ Delorazepam
Clordesmetildiazepam	→ Delorazepam
Clordiazepossido	→ Chlordiazepoxide
Clordiclor	→ Chlordiazepoxide hydrochloride
Clorepin	→ Clobazam
Clorhidrato de [(metil-1 fenil-2)etilamino]3-propionitrilo	→ Fenproporex hydrochloride
Clorhidrato de 3-[(1-metil-2-feniletil)amino]propanonitrilo	→ Fenproporex hydrochloride
Clorhidrato de *dl*-[(metil-1) fenil-2]etilamino]-3 propionitrilo	→ Fenproporex hydrochloride
Clormetaminodiazepoxid	→ Chlordiazepoxide
Cloro nona	→ Methadone
Cloruro Morfico	→ Morphine hydrochloride
Clothiazepam	→ Clotiazepam
Clotiazepamum	→ Clotiazepam
Clotiazepán	→ Clotiazepam
Cloxam	→ Cloxazolam
Cloxazolamum	→ Cloxazolam
Cloxazolán	→ Cloxazolam
Cloxazolazepam, -um	→ Cloxazolam
Clozan	→ Clotiazepam
Clozepan	→ Clonazepam
Clysma	→ Diazepam
CM 6912	→ Ethyl loflazepate
CMPB	→ Chlordiazepoxide
CMPB	→ Chlordiazepoxide hydrochloride
CN 25253-2	→ Phencyclidine hydrochloride
CN 26	→ Tenocyclidine
CN 38703	→ Methaqualone
Co Gesic*	→ Hydrocodone bitartrate
Co Tuss V*	→ Hydrocodone bitartrate
Co-actifed*	→ Codeine phosphate
Cobatone	→ Dimethyl-thiambutene
Coboroftalmina	→ Cocaine
Coca	→ Coca leaf
Coca folium	→ Coca leaf
Coca levelek	→ Coca leaf
Cocablatt	→ Coca leaf
Cocae folium	→ Coca leaf
Cocaethylene	→ Ecgonine benzoylethylester
Cocain HCl	→ Cocaine
Cocain muriate	→ Cocaine
Cocain, -a, -á, -u, -um	→ Cocaine
Cocaina cloridrato	→ Cocaine
Cocaina esquerda	→ Cocaine
Cocaïne gauche	→ Cocaine
Cocaine Viscous	→ Cocaine
Cocainhydrochlorid	→ Cocaine
Cocaini hydrochloridum	→ Cocaine
Cocainium chloratum	→ Cocaine
Cocainium chloride	→ Cocaine
Cocainum hydrochloricum	→ Cocaine
Cocilix*	→ Codeine phosphate
Cocillana	→ Ethylmorphine hydrochloride
Co-codamol*	→ Codeine phosphate
Co-codAPAP*	→ Codeine phosphate
Co-codaprin*	→ Codeine phosphate
Codabrol*	→ Codeine phosphate
Cod-acamol forte*	→ Codeine phosphate
Codacetyl*	→ Codeine phosphate
Co-dafalgan*	→ Codeine phosphate
Codafen*	→ Codeine phosphate
Codalan*	→ Codeine phosphate
Codalgin plus*	→ Codeine phosphate
Codalgin*	→ Codeine phosphate
Codalgine	→ Phenobarbital
Codamed*	→ Codeine phosphate
Codamine*	→ Hydrocodone bitartrate
Codan*	→ Hydrocodone bitartrate
Codanin*	→ Codeine phosphate
Codant	→ Codeine phosphate
Codapane*	→ Codeine phosphate
Codaphen*	→ Codeine phosphate
Codate*	→ Codeine phosphate
Codedrill	→ Codeine phosphate
Cod-efferalgan*	→ Codeine phosphate
Codefilona*	→ Codeine
Codefilona**	→ Amobarbital sodium
Codeia	→ Codeine
Codeigene	→ Codeine-*N*-oxide
Codéigène	→ Codeine-*N*-oxide
Codein Contin*	→ Codeine
Codein cyclopentobarbiturate	→ Codeine cyclopentenyl-allylbarbiturate
Codein Kwizda	→ Codeine hydrochloride
Codein Linctus	→ Codeine phosphate
Codein phosphate	→ Codeine phosphate
Codein, -a, -um	→ Codeine
Codein-6-(pyridin-3-carbonsäure-ester)	→ Nicocodine
Codeina fosfato	→ Codeine phosphate
Codeina fosfato emidrato	→ Codeine phosphate
Codeina fosfato sesquiidrato	→ Codeine phosphate
Codeinaminoxyd	→ Codeine-*N*-oxide
Codeine 6-nicotinate	→ Nicocodine
Codeine camsylate	→ Codeine camphosulfonate
Codeine methobromide	→ Codeine methylbromide
Codeine *N*-déméthylée	→ Norcodeine
Codeine nicotinic acid ester	→ Nicocodine
Codeine Phosphate Sesquihydrate	→ Codeine phosphate
Codeine polistirex	→ Codeine resinate
Codeine sulfate	→ Codeine sulfate
Codeine sulphate	→ Codeine sulfate
Codeinfos	→ Codeine phosphate
Codeini phosphas	→ Codeine phosphate

Codeini phosphas hemihydricus	→ Codeine phosphate
Codeini phosphas sesquihydricus	→ Codeine phosphate
Codeinjuste	→ Codeine phosphate
Codeinol*	→ Codeine hydrochloride
Codeinon, -a	→ Oxycodone hydrochloride
Codeinone (enol) methyl ester	→ Thebaine
Codeinone, dihydrohydroxy-	→ Oxycodone
Codeinphosphat-Hemihydrat	→ Codeine phosphate
Codeinphosphat-Sesquihydrat	→ Codeine phosphate
Codeinsaft von ct	→ Codeine phosphate
Codeintropfen Ribbeck	→ Codeine phosphate
Codeintropfen von ct	→ Codeine phosphate
Codeinum dihydrogen-phosphoricum	→ Codeine phosphate
Codeinum hydrochloricum	→ Codeine hydrochloride
Codeinum hydrochloridum	→ Codeine hydrochloride
Codeinum monohydricum	→ Codeine
Codeinum phosphoricum	→ Codeine phosphate
Codeinum phosphoricum	→ Codeine phosphate
Codeinum phosphoricum Berlin-Chemie	→ Codeine phosphate
Codeinum phosphoricum Compretten	→ Codeine phosphate
Codeisan	→ Codeine phosphate
Codelasa*	→ Codeine
Codelasa*	→ Codeine phosphate
Codelasa**	→ Phenobarbital
Codelix*	→ Codeine phosphate
Codelprone	→ Meprobamate
Codelum*	→ Codeine phosphate
Codenfan	→ Codeine phosphate
Codenon	→ Oxycodone hydrochloride
Codeonal	→ Barbital
Codeonal	→ Pentobarbital sodium
Codeophen	→ Codeine phosphate
Codepect*	→ Codeine phosphate
Coderan*	→ Codeine phosphate
Coderit	→ Codeine hydrochloride
Coderit*	→ Codeine
Codermyl AH*	→ Hydrocodone bitartrate
Codesan*	→ Codeine phosphate
Codesona	→ Hydrocodone
Codethyline	→ Ethylmorphine hydrochloride
Codéthyline Houdé	→ Ethylmorphine hydrochloride
Codetilina*	→ Ethylmorphine hydrochloride
Codetol PM*	→ Codeine phosphate
Codetol*	→ Codeine phosphate
Code-vin**	→ Phenobarbital
Codexin T**	→ Dexamfetamine sulfate
Codexin T**	→ Phenobarbital
Codexin**	→ Dexamfetamine sulfate
Codexin**	→ Phenobarbital

Cod-guaiacol*	→ Codeine phosphate
Codhydrin, -e	→ Dihydrocodeine bitartrate
Codi OPT*	→ Codeine phosphate
Codibarbital	→ Phenobarbital
Codical	→ Codeine phosphate
Codicaps	→ Codeine
Codicaps mono	→ Codeine
Codiclear*	→ Hydrocodone bitartrate
Codicompren	→ Codeine phosphate
Codicontin	→ Dihydrocodeine bitartrate
Codidol	→ Dihydrocodeine bitartrate
Codidol retard	→ Dihydrocodeine bitartrate
Codiforton*	→ Codeine phosphate
Codimal	→ Hydrocodone
Codimal DH*	→ Hydrocodone bitartrate
Codinan	→ Hydrocodone bitartrate
Codinon	→ Hydrocodone bitartrate
Codinovo	→ Hydrocodone bitartrate
Codipar*	→ Codeine phosphate
Codipertussin	→ Codeine phosphate
Codipertussin	→ Codeine resinate
Codipront	→ Codeine resinate
Codipront CUM	→ Codeine resinate
Codipront mono	→ Codeine resinate
Codisol	→ Pholcodine
Coditine	→ Methadone
Coditrate*	→ Hydrocodone bitartrate
Codivis*	→ Codeine
Codlin*	→ Codeine phosphate
Codocalyptol	→ Codeine
Codocept	→ Codeine
Codoforme*	→ Codeine
Codol	→ Codeine phosphate
Codol*	→ Codeine
Codone	→ Hydrocodone bitartrate
Codossima	→ Codoxime
Codotussyl*	→ Pholcodine
Codox	→ Dihydrocodeine bitartrate
Codoxim, -um	→ Codoxime
Co-dydramol*	→ Dihydrocodeine bitartrate
Codyl N depot	→ Codeine
Codyl N depot*	→ Codeine phosphate
Codyl*	→ Codeine hydrochloride
Codyl*	→ Codeine phosphate
Codylin	→ Pholcodine
Co-Elorine 100*	→ Amobarbital
Co-Elorine*	→ Amobarbital
Co-entero*	→ Phenobarbital
Cofacodal	→ Oxycodone hydrochloride
Cofacodid, -e	→ Hydrocodone
Cofadicon	→ Thebacon hydrochloride
Cofalaudid, -e	→ Hydromorphone hydrochloride
Cofalaudide	→ Hydromorphone hydrochloride
Cofedon*	→ Phenobarbital
Cofena*	→ Codeine phosphate

Cofendyl*	→ Codeine phosphate
Coffadyn	→ Dexamfetamine tartrate
Cogesic B*	→ Pentobarbital sodium
Co-gesic*	→ Codeine phosphate
Co-hycodAPAP, compounded preparations of hydrocodone tartrate (bitartrate) and paracetamol (acetaminophen)	→ Hydrocodone bitartrate
Colafen*	→ Phenobarbital
Colchimax*	→ Phenobarbital
Colchimax**	→ Medicinal opium
Colcoddi sedante*	→ Phenobarbital sodium
Colibantil sedativo*	→ Phenobarbital
Colichem	→ Phenobarbital
Colirousi-sedatif*	→ Cocaine
Colisedin**	→ Pentobarbital
Colisedin**	→ Phenobarbital
Coli-stop	→ Phenobarbital
Collubarb*	→ Phenobarbital
Collugin M*	→ Meprobamate
Colmpose	→ Diazepam
Colofen	→ Meprobamate
Colonaid*	→ Diphenoxylate hydrochloride
Coloplex	→ Zipeprol dihydrochloride
Colphen*	→ Codeine phosphate
Colrex	→ Codeine phosphate
Combaren*	→ Codeine phosphate
Combisedin	→ Bromazepam
Combixanthin	→ Methylphenobarbital
Combuthal*	→ Pentobarbital sodium
Comital	→ Phenobarbital
Comital L**	→ Methylphenobarbital
Comital L**	→ Phenobarbital
Comital*	→ Methylphenobarbital
Comizial*	→ Phenobarbital
Compedium	→ Bromazepam
Compendium	→ Bromazepam
Compensol*	→ Diazepam
Complutine	→ Diazepam
Compobarb**	→ Amobarbital sodium
Compobarb**	→ Secobarbital sodium
Compodorm	→ Pentobarbital
Compragyl*	→ Phenobarbital
Compralgyl*	→ Codeine phosphate
Comprilumin	→ Phenobarbital
Conacid	→ Clorazepate dipotassium
Conacid "D"	→ Clorazepate dipotassium
Conadyn	→ Dexamfetamine sulfate
Concap	→ Phenobarbital
Concentrated opium	→ Mixed alkaloids of opium
Concentratum palae papaveris	→ Concentrate of poppy straw
Concentratum papaveris crudum	→ Concentrate of poppy straw
Concerta	→ Methylphenidate hydrochloride
Condition	→ Diazepam
Conductil T	→ Oxazepam
Conduretas**	→ Codeine phosphate
Conexine	→ Flunitrazepam
Confortal	→ Phenobarbital
Conquan	→ Ketazolam
Constan	→ Alprazolam
Constantonin	→ Oxazepam
Constimol	→ Pemoline
Consum	→ Chlordiazepoxide hydrochloride
Consun	→ Chlordiazepoxide
Contac 700*	→ Cathine hydrochloride
Contalgan	→ Morphine sulfate
Contalgin	→ Morphine sulfate
Contamex	→ Ketazolam
Contamex mite	→ Ketazolam
Conten*	→ Butalbital
Con-Ten*	→ Butalbital
Continal	→ Pentobarbital sodium
Contol	→ Chlordiazepoxide
Contol	→ Chlordiazepoxide hydrochloride
Contradol	→ Pethidine hydrochloride
Contralorin forte*	→ Dextropropoxyphene
Contraneural*	→ Codeine phosphate
Contrapect N*	→ Codeine phosphate
Contrapect*	→ Codeine phosphate
Contrasma*	→ Barbital
Contraspan*	→ Phenobarbital
Contrinoct**	→ Barbital
Contrinoct**	→ Phenobarbital
Contrispasman*	→ Barbital
Control	→ Lorazepam
Control gras	→ Amfepramone hydrochloride
Controlent	→ Phendimetrazine bitartrate
Controlgras	→ Phenmetrazine hydrochloride
Contugesic	→ Dihydrocodeine bitartrate
Contugesic retard	→ Dihydrocodeine bitartrate
Convengar	→ Clorazepate dipotassium
Convertal	→ Oxazolam
Convulsan	→ Phenobarbital
Cop	→ Chlordiazepoxide
Copharprin*	→ Phenobarbital
Cophene XP*	→ Hydrocodone bitartrate
Copholco*	→ Pholcodine
Copholcoids*	→ Pholcodine
Cophylac*	→ Normethadone hydrochloride
Copin*	→ Phenobarbital
Copper pemoline	→ Pemoline copper
Coprobate	→ Meprobamate
Coquelusédal*	→ Phenobarbital
Coralgesic*	→ Codeine phosphate
Coraphylline Severine*	→ Phenobarbital
Coraphylline*	→ Phenobarbital
Corastenyl*	→ Phenobarbital

Coratrate*	→ Phenobarbital
Corax	→ Chlordiazepoxide hydrochloride
Corbar*	→ Codeine phosphate
Cordiforton*	→ Phenobarbital
Cordilan SR	→ Chlordiazepoxide hydrochloride
Corequil 20	→ Meprobamate
Corfinosel*	→ Meprobamate
Coricidin codeine*	→ Codeine phosphate
Coridina	→ Pentobarbital
Coriphen codeine*	→ Codeine phosphate
Coristex DH*	→ Hydrocodone bitartrate
Coristine DH*	→ Hydrocodone bitartrate
Coritranquil	→ Meprobamate
Coritrat**	→ Meprobamate
Coritrat**	→ Phenobarbital
Corium	→ Chlordiazepoxide hydrochloride
Corivit C	→ Metamfetamine hydrochloride
Cormorfina	→ Hydromorphone hydrochloride
Cormorphin, -e	→ Hydromorphone hydrochloride
Cor-Neo-Nervacit*	→ Barbital
Coronaletta	→ Phenobarbital
Corosec	→ Secobarbital sodium
Corosedine	→ Phenobarbital
Corosédine	→ Phenobarbital
Corovas*	→ Secobarbital
Corplus*	→ Methylphenobarbital
Cortadeltin asma*	→ Phenobarbital
Cortasymyl	→ Phenobarbital
Corticosan	→ Diazepam
Corticosan P	→ Phenobarbital
Corticosan P**	→ Barbital
Cortidasmyl*	→ Phenobarbital
Cortidurazon*	→ Meprobamate
Corti-ostochont*	→ Meprobamate
Cortran	→ Meprobamate
Corutol DH	→ Hydrocodone bitartrate
Corvérum*	→ Phenobarbital
Corvitin, -e	→ Metamfetamine hydrochloride
Corydrane	→ Amfetamine acetylsalicylate
Corydrone	→ Cathine
Cory-Eze*	→ Metamfetamine
Cosadon	→ Butalbital
Cosadon S	→ Butalbital
Cosalgesic*	→ Dextropropoxyphene hydrochloride
Cosanyl*	→ Ethylmorphine hydrochloride
Cosenal	→ Secobarbital sodium
Cosil	→ Hydrocodone
Co-sudafed*	→ Codeine phosphate
Cosylan*	→ Ethylmorphine hydrochloride
Cotalmon*	→ Barbital
Cotanyl	→ Bromazepam
Cotenol*	→ Codeine phosphate
Cotidone	→ Methadone
Cotridin*	→ Codeine phosphate
Cotrifed*	→ Codeine phosphate
Cotussate	→ Hydrocodone hydrochloride
Covan*	→ Codeine phosphate
Covitine	→ Metamfetamine hydrochloride
CPDD 0039	→ Aminorex hydrochloride
Crampiton**	→ Meprobamate
Cranimal	→ Phenobarbital
Cratecil	→ Phenobarbital
Cratidantil forte	→ Phenobarbital
Cratodén noche**	→ Phenobarbital
Cratodin*	→ Amfetamine sulfate
Crenodyn	→ Metamfetamine
Creosedin	→ Bromazepam
Creosolactol*	→ Codeine phosphate
Crestanil	→ Meprobamate
Crevolidon*	→ Methylphenobarbital
Crisonar	→ Temazepam
Crude opium	→ Opium
CS 293	→ Pemoline
CS 350	→ Pentazocine hydrochloride
CS 370	→ Cloxazolam
CS 370	→ Oxazolam
CS 430	→ Haloxazolam
CT oxa	→ Oxazepam
C-Tran	→ Chlordiazepoxide hydrochloride
Cuadel	→ Diazepam
Cuait D*	→ Diazepam
Cuait N*	→ Diazepam
Cuca	→ Coca leaf
Cumatil	→ Methylphenobarbital
Cumatil L**	→ Phenobarbital
Cumtail L**	→ Methylphenobarbital
Cunafin	→ Phenobarbital
Curadol	→ Hydrocodone bitartrate
Curadol	→ Hydrocodone hydrochloride
Curansiex	→ Clorazepate dipotassium
Curasina	→ Diazepam
Curban	→ Dexamfetamine sulfate
Curecalm	→ Diazepam
Curibronches*	→ Codeine
Curral	→ Allobarbital
Cusitan*	→ Meprobamate
Cwels*	→ Phenobarbital
CX 59	→ Psilocine, Psilotsin
CY 39	→ Psilocybine
Cyano-4 diméthylamino-2 diphényl-4,4 butane	→ Methadone intermediate
Cyano-4 méthyl-1 phényl-4 pipéridine	→ Pethidine intermediate A

Cybal	→ Cyclobarbital
Cybamate	→ Meprobamate
Cybel*	→ Phenobarbital sodium
Cyclex*	→ Meprobamate
Cyclimorph*	→ Morphine tartrate
Cyclobarbital, -e, -um	→ Cyclobarbital
Cyclobarbitalum calcicum	→ Cyclobarbital calcium
Cyclobarbitalum calcium	→ Cyclobarbital calcium
Cyclobarbiton, -e	→ Cyclobarbital
Cyclobarbitone calcium	→ Cyclobarbital calcium
Cyclo-bell**	→ Pentobarbital sodium
Cyclo-bell**	→ Phenobarbital sodium
Cyclodorm	→ Cyclobarbital
Cyclohexal	→ Cyclobarbital
Cyclohexamine	→ Eticyclidine
Cyclohexanol, 1-ethynyl-, carbamate	→ Ethinamate
Cyclohexanol-1-ethynyl-carbamate	→ Ethinamate
Cyclohexemal	→ Cyclobarbital
Cyclomet*	→ Cyclobarbital
Cyclomet*	→ Cyclobarbital calcium
Cyclopal	→ Cyclobarbital
Cyclopam	→ Diazepam
Cyclopyrabital (compound with cyclobarbital and aminophenazone)	→ Cyclobarbital
Cyclosedal	→ Cyclobarbital
Cyclosedal	→ Cyclobarbital calcium
Cyclostal*	→ Meprobamate
Cyclo-tab**	→ Pentobarbital sodium
Cyclo-tab**	→ Phenobarbital sodium
Cycofed*	→ Codeine phosphate
Cycol	→ Cloxazolam
Cycotin	→ Dexamfetamine sulfate
Cycotran	→ Meprobamate
Cydorm	→ Cyclobarbital
Cydril	→ Levamfetamine succinate
Cyklodorm	→ Cyclobarbital
Cyklodorm	→ Cyclobarbital calcium
Cyklonal	→ Cyclobarbital
Cylert	→ Pemoline
Cylert	→ Pemoline magnesium
Cymerion	→ Zolpidem tartrate
Cymidon	→ Ketobemidone hydrochloride
Cymital	→ Phenobarbital
Cyndal*	→ Codeine phosphate
Cynidal*	→ Phenobarbital
Cyprabium	→ Chlordiazepoxide hydrochloride
Cyrpon	→ Meprobamate
Cyrpon forte	→ Meprobamate
Cystospaz SR*	→ Secbutabarbital

- C -

D 140	→ Pethidine hydrochloride
D 40 TA	→ Estazolam
D 65MT	→ Alprazolam
D asma*	→ Secobarbital sodium
D Pam	→ Diazepam
D Tran	→ Diazepam
d-1-phenyl-2-aminopropan, -e	→ Dexamfetamine
d-1-phenyl-2-aminopropane sulfate	→ Dexamfetamine sulfate
d-2,2-difenil-3-metil-4-morfolin-butirilpirrolidina	→ Dextromoramide
d-2,2-difenyl-3-metyl-4-morfolino-butyryl pyrrolidin	→ Dextromoramide
d-2,2-diphenyl-3-methyl-4-morpholinobutyryl pyrrolidin, -e	→ Dextromoramide
d-2-phenyl-3,4-dimethyl morpholine	→ Phendimetrazine
d-3,4-dimethyl-2-phenyl morpholine bitartrate	→ Phendimetrazine bitartrate
d-3-methyl-2,2-diphenyl-4-morpholinobutyryl pyrrolidine	→ Dextromoramide
d-7-methyl-4,6,6*a*,7,8,9-hexahydroindolo-[4,3-*f*,*g*] chinolin-9-carbonsäure diethylamid	→ (+)-Lysergide
Da 10	→ Dexamfetamine sulfate
Da 15 T	→ Dexamfetamine sulfate
Da 5	→ Dexamfetamine sulfate
Da-boa	→ Cannabis
Dabrobamat	→ Meprobamate
Dabromat	→ Meprobamate
Dacartil	→ Normethadone hydrochloride
Dacha	→ Cannabis
Dactil*	→ Phenobarbital
Dadex	→ Dexamfetamine sulfate
Dadexal	→ Amobarbital
Daefa	→ Phendimetrazine bitartrate
Daefe	→ Phendimetrazine hydrochloride
Dafalgan*	→ Codeine phosphate
Dafne 1	→ Lorazepam
Dafne 2.5	→ Lorazepam
Dagga	→ Cannabis
Dagin	→ Meprobamate
Dainite KI*	→ Phenobarbital
Dainite night*	→ Phenobarbital
Dainite*	→ Pentobarbital sodium
Dalca	→ Phenobarbital
Dalca**	→ Meprobamate
Dalmadorm	→ Flurazepam
Dalmadorm	→ Flurazepam hydrochloride
Dalmane	→ Flurazepam hydrochloride
Dalmate	→ Flurazepam hydrochloride
Dalmene	→ Flurazepam hydrochloride
Daloxen	→ Dextropropoxyphene hydrochloride
Dalparan	→ Zolpidem tartrate

Damaset P*	→ Hydrocodone bitartrate
Damason P*	→ Hydrocodone bitartrate
Damiamura*	→ Phenobarbital
Damoral*	→ Phenobarbital
d-amphetamin, -e	→ Dexamfetamine
d-amphetamine sulphate	→ Dexamfetamine sulfate
d-amphetasul	→ Dexamfetamine sulfate
Dams	→ Dexamfetamine sulfate
Damycetin	→ Chlordiazepoxide hydrochloride
Dandi	→ Fenproporex
Dantoinal	→ Phenobarbital
Dantromin	→ Pemoline
Danylen	→ Amfepramone hydrochloride
DAP	→ Diazepam
Dapaz	→ Meprobamate
Dapco	→ Secbutabarbital
Dapex	→ Phentermine hydrochloride
Daprisal	→ Amfetamine sulfate
Daprisal**	→ Amobarbital
Daprisal**	→ Dexamfetamine sulfate
Darakte Bang	→ Cannabis
Daralid	→ Chlordiazepoxide
Daribamat	→ Meprobamate
Daricon PB*	→ Phenobarbital
Daritran*	→ Meprobamate
Darkene	→ Flunitrazepam
Daro	→ Dexamfetamine hydrochloride
Darodex	→ Dexamfetamine hydrochloride
Darosec*	→ Secobarbital
Darosed*	→ Codeine phosphate
Darval	→ Dextropropoxyphene hydrochloride
Darvocet N*	→ Dextropropoxyphene napsylate
Darvon	→ Dextropropoxyphene hydrochloride
Darvon	→ Dextropropoxyphene napsylate
Darvon N	→ Dextropropoxyphene napsylate
Darvon with ASA*	→ Dextropropoxyphene hydrochloride
Darvotran	→ Dextropropoxyphene hydrochloride
DAS	→ Dexamfetamine sulfate
Da-Sed	→ Secbutabarbital
Da-Sed	→ Secbutabarbital sodium
Dasorbil	→ Phenobarbital
Dasten	→ Mazindol
Dasuen	→ Temazepam
Daturmed*	→ Methaqualone
Daun coca	→ Coca leaf
Dauran	→ Dextromoramide
Davenol*	→ Pholcodine

Davicaina	→ Metamfetamine hydrochloride
Dawamesk	→ Cannabis
Day-Barb	→ Secbutabarbital sodium
Daybel*	→ Phenobarbital
Daysed	→ Phenobarbital
Dazelone	→ Diazepam
d-betaphedrine	→ Dexamfetamine
d-betaphedrine	→ Dexamfetamine sulfate
D-citramine	→ Dexamfetamine sulfate
DD	→ Pentobarbital sodium
d-deoxyephedrine	→ Metamfetamine
d-desoxyephedrine	→ Metamfetamine
d-désoxyéphédrine	→ Metamfetamine
d-desyne	→ Metamfetamine hydrochloride
De barb*	→ Phenobarbital
De heptal*	→ Phenobarbital
De tal*	→ Phenobarbital
Deadym	→ Pemoline
Deadyn	→ Pemoline
Deatussan	→ Normethadone
Déazepam	→ Diazepam
Deba	→ Barbital
Debes Entfettungsdragées	→ Cathine
Debrum*	→ Medazepam
Decacil	→ Chlordiazepoxide
Decacil	→ Chlordiazepoxide hydrochloride
Decacil plus	→ Diazepam
Deca-Poxyde	→ Chlordiazepoxide
Decapryn M	→ Meprobamate
Decholin BB*	→ Secbutabarbital sodium
Decohistine*	→ Codeine phosphate
Deconsal*	→ Codeine phosphate
Decuplon**	→ Meprobamate
Decuplon**	→ Phenobarbital
Decyl	→ Diazepam
Dee 10	→ Metamfetamine hydrochloride
Dee-Dex 10	→ Metamfetamine hydrochloride
Defobin	→ Chlordiazepoxide hydrochloride
Degadil AP	→ Fenproporex
Degonan	→ Mazindol
Dehacodin	→ Dihydrocodeine bitartrate
Dehistol*	→ Dexamfetamine sulfate
Deksamfetamin	→ Dexamfetamine
Deksofen	→ Dextropropoxyphene hydrochloride
Dekstromoramid	→ Dextromoramide
Del Drin	→ Dexamfetamine sulfate
Del Drin 15	→ Dexamfetamine sulfate
Delamised	→ Amobarbital
Delaviral	→ Zipeprol dihydrochloride
Delavital	→ Zipeprol dihydrochloride
Delcaine	→ *d*-cocaine
Delcäine	→ *d*-cocaine

Delcobese**	→ Amfetamine adipate
Delcobese**	→ Amfetamine sulfate
Delcobese**	→ Dexamfetamine adipate
Delcobese**	→ Dexamfetamine sulfate
Delcozine	→ Phendimetrazine bitartrate
Delevil*	→ Phenobarbital
Delfetamine	→ Metamfetamine hydrochloride
Delgacerol	→ Phenmetrazine hydrochloride
Delgafen	→ Fenproporex
Delgamar	→ Amfepramone hydrochloride
Delgamer	→ Amfepramone hydrochloride
Delgasan*	→ Phenobarbital
Delgaxit	→ Phenmetrazine hydrochloride
Dellipsoids	→ Dexamfetamine sulfate
Delorazepamum	→ Delorazepam
Delsox	→ Dexamfetamine sulfate
Delta-1,2-tetrahydrocannabinol	→ Dronabinol
Delta-1,6-tetrahydrocannabinol	→ Tetrahydro-cannabinol
Delta-1-tetrahydrocannabinol	→ Dronabinol
delta-1-THC	→ Dronabinol
Delta-6-tetrahydrocannabinol	→ Tetrahydro-cannabinol
Delta-8-tetrahydrocannabinol	→ Tetrahydro-cannabinol
Delta-9-tetrahydrocannabinol	→ Dronabinol
delta-9-THC	→ Dronabinol
Delta-9-THC	→ Dronabinol
Deltamece*	→ Phenobarbital
Deltamine	→ Pemoline
Deltanyne	→ Dronabinol
Deltasma*	→ Phenobarbital
Deltasmyl*	→ Phenobarbital
Deltrax	→ Phenmetrazine hydrochloride
Delysid	→ (+)-Lysergide
Demadan	→ Nordazepam
Demadar forte	→ Nordazepam
Demadar notte	→ Nordazepam
Demalgorin	→ Phenobarbital
Demax	→ Bromazepam
Demeridine	→ Pethidine hydrochloride
Demer-Idine	→ Pethidine hydrochloride
Demerol	→ Pethidine hydrochloride
Demerol APAP*	→ Pethidine hydrochloride
Demerol Hydrochloride	→ Pethidine hydrochloride
Déméthyl-acétyl-dihydrothébaïne	→ Thebacon
Demethyldiazepam	→ Nordazepam
Demethyldihydrothebaine acetate	→ Thebacon
Demethylmorphine	→ Normorphine
Déméthylmorphine	→ Normorphine
Demetildiazepam	→ Nordazepam
Demetilmorfina	→ Normorphine
Demetovix	→ Zipeprol dihydrochloride
Demetren	→ Prazepam
Demetril	→ Prazepam
Demetrin	→ Prazepam
Demetylmorfin	→ Normorphine
Demidone	→ Hydroxypethidine
Demo*	→ Codeine phosphate
Demotussil	→ Codeine phosphate
Demulcin*	→ Codeine phosphate
Demusin*	→ Ethylmorphine hydrochloride
Denerval forte	→ Phenobarbital
Dengesic*	→ Secbutabarbital
Denoral*	→ Pholcodine
Deophene*	→ Phenobarbital
Deoxydihydrothebacodine	→ Racemethorphan
Deoxynorephedrine	→ Amfetamine
DEP 75	→ Amfepramone hydrochloride
Depagin	→ Meprobamate
Depain plus*	→ Codeine phosphate
Depain*	→ Codeine phosphate
Depalone	→ Dexamfetamine phosphate
Deparon	→ Meprobamate
Depezime	→ Methaqualone hydrochloride
Dephadren	→ Dexamfetamine sulfate
Dephetacaps	→ Dexamfetamine sulfate
Depletite	→ Amfepramone hydrochloride
Deplix	→ Meprobamate
Depocalm	→ Diazepam
Depot-Solamin*	→ Secobarbital
Deprancol	→ Dextropropoxyphene hydrochloride
Depresorin	→ Meprobamate
Deprestop	→ Diazepam
Deprevector	→ Amineptine hydrochloride
Depridol	→ Methadone
Depridol	→ Methadone
Deprinocte	→ Estazolam
Deproist*	→ Codeine phosphate
Deprol*	→ Meprobamate
Depromic	→ Dextropropoxyphene hydrochloride
Depronal	→ Dextropropoxyphene hydrochloride
Depronal retard	→ Dextropropoxyphene hydrochloride
Depscain	→ *d*-cocaine
Depscaïne	→ *d*-cocaine
Depsocaine	→ *d*-cocaine
Depsococaine	→ *d*-cocaine
Deptadol	→ Methadone
Deptran	→ Bromazepam
Dequa-coff*	→ Codeine phosphate
Derfon*	→ Amfepramone hydrochloride

Deridanal	→ Cyclobarbital
Deriminal	→ Phenobarbital
Desabam	→ Meprobamate
Desamfetamina	→ Dexamfetamine
Desamine	→ Dexamfetamine hydrochloride
Desanca	→ Metamfetamine hydrochloride
Desarex	→ Dexamfetamine hydrochloride
Desbutal fuerte	→ Dexamfetamine sulfate
Desbutal*	→ Pentobarbital
Desbutal**	→ Metamfetamine hydrochloride
Descansol	→ Nitrazepam
Desconet	→ Diazepam
Descraptin	→ Meprobamate
Desenaler*	→ Meprobamate
Desenfriol	→ Hydrocodone
Desephrine	→ Metamfetamine hydrochloride
Desepin	→ Metamfetamine hydrochloride
Desexets	→ Metamfetamine hydrochloride
Desfedrin	→ Metamfetamine hydrochloride
Desmethylcodein	→ Norcodeine
Desmethyldiazepam	→ Nordazepam
Desmethylmethadon, -e	→ Normethadone
Desmethylmorphin, -e	→ Normorphine
Desmethylprodine	→ MPPP
Desmetildiazepam	→ Nordazepam
Desmetylmorfin	→ Normorphine
Desobesi M	→ Fenproporex
Desodex	→ Metamfetamine hydrochloride
Des-O-E	→ Metamfetamine hydrochloride
Desomorfin,-a	→ Desomorphine
Desomorphin, -e, -um	→ Desomorphine
Desomorphine hydrogen sulfate dihydrate	→ Desomorphine sulfate
Desophen G**	→ Amfetamine hydrochloride
Desophen L**	→ Amfetamine hydrochloride
Desossiefedrina	→ Metamfetamine
Desoxedrin	→ Metamfetamine
Desoxedrine	→ Metamfetamine hydrochloride
Desoximorfina	→ Desomorphine
Desoxin	→ Metamfetamine hydrochloride
Des-Oxo 5	→ Metamfetamine hydrochloride
Desoxyephedrin, -e	→ Metamfetamine
Desoxyephedrine	→ Metamfetamine racemate
Désoxyéphédrine	→ Metamfetamine
Desoxyephedrine hydrochloride	→ Metamfetamine hydrochloride
Desoxyfed	→ Metamfetamine hydrochloride
Desoxyn, -e	→ Metamfetamine hydrochloride
Desoxynorephedrin, -e	→ Amfetamine
Desoxyped	→ Metamfetamine hydrochloride
Desoxyphed	→ Metamfetamine hydrochloride
Despasmol	→ Meprobamate
Destim	→ Metamfetamine hydrochloride
Desyphed	→ Metamfetamine hydrochloride
Detaril	→ Pipradrol
Detaril	→ Pipradrol hydrochloride
Detensitral*	→ Meprobamate
Dethypryl	→ Methyprylon
Dethyprylon, -e, -um	→ Methyprylon
Detipriloon	→ Methyprylon
Detonal**	→ Phenobarbital
Detonal**	→ Secobarbital
Detripon	→ Amfepramone hydrochloride
Deucotos*	→ Codeine phosphate
Develin	→ Dextropropoxyphene hydrochloride
Devixil	→ Zipeprol dihydrochloride
Dex M	→ Dexamfetamine sulfate
Dexacaps	→ Dexamfetamine hydrochloride
Dexaket	→ Dexamfetamine sulfate
Dexaline	→ Dexamfetamine sulfate
Dexalone	→ Dexamfetamine sulfate
Dexamed	→ Dexamfetamine sulfate
Dexamfetamin	→ Dexamfetamine
Dexamfetamine	→ Dexamfetamine sulfate
Dexamil	→ Dexamfetamine sulfate
Dexamin, -e	→ Dexamfetamine sulfate
Dexamobarb**	→ Amobarbital
Dexamobarb**	→ Dexamfetamine
Dexampex	→ Dexamfetamine sulfate
Dexamphaetamini sulphas	→ Dexamfetamine sulfate
Dexamphate	→ Dexamfetamine sulfate
Dexampheta	→ Dexamfetamine
Dexamphetamin, -e, -um	→ Dexamfetamine
Dexamphetamine	→ Dexamfetamine sulfate
Dexamphetamine sulphate	→ Dexamfetamine sulfate
Dexamphetamini sulfas	→ Dexamfetamine sulfate
Dexamphoid	→ Dexamfetamine hydrochloride
Dexamyl**	→ Amobarbital
Dexamyl**	→ Dexamfetamine sulfate
Dexanfetan	→ Dexamfetamine hydrochloride
Dexaphamine	→ Dexamfetamine hydrochloride
Dexaphet	→ Dexamfetamine hydrochloride
Dexasequels	→ Dexamfetamine sulfate

Dexaspan	→ Dexamfetamine sulfate
Dexatal 10**	→ Dexamfetamine sulfate
Dexatal 10**	→ Phenobarbital
Dexatal 5**	→ Dexamfetamine sulfate
Dexatal 5**	→ Phenobarbital
Dexdelay TD	→ Dexamfetamine sulfate
Dexdemin	→ Dexamfetamine
Dexedrin, -a, -e	→ Dexamfetamine
Dexedrin, -a, -e	→ Dexamfetamine
Dexedrin, -a, -e	→ Dexamfetamine sulfate
Dexedrine sulfate	→ Dexamfetamine sulfate
Dexefetamine	→ Dexamfetamine hydrochloride
Dexellets	→ Dexamfetamine hydrochloride
Dexellets	→ Dexamfetamine sulfate
Dexfenmetrazin, -e	→ Phenmetrazine hydrochloride
Dexfetamine	→ Dexamfetamine hydrochloride
Dexifed	→ Metamfetamine hydrochloride
Dexime	→ Dexamfetamine hydrochloride
Dexin	→ Dexamfetamine
Dexobarb**	→ Amobarbital
Dexobarb**	→ Dexamfetamine sulfate
Dexofen	→ Dextropropoxyphene hydrochloride
Dexofen	→ Dextropropoxyphene napsylate
Dexone C	→ Dexamfetamine sulfate
Dexophrine	→ Metamfetamine hydrochloride
Dexostan	→ Dexamfetamine hydrochloride
Dexosyn	→ Dexamfetamine sulfate
Dexosyn	→ Metamfetamine hydrochloride
Dexoval**	→ Dexamfetamine sulfate
Dexoval**	→ Metamfetamine hydrochloride
Dexphenmetrazine	→ Phenmetrazine hydrochloride
Dexpro	→ Dexamfetamine hydrochloride
Dexserpine	→ Dexamfetamine sulfate
Dexstim	→ Metamfetamine hydrochloride
Dextel	→ Clorazepate dipotassium
Dexten**	→ Dexamfetamine resinate
Dexten, -al	→ Dexamfetamine sulfate
Dexteramine	→ Dexamfetamine hydrochloride
Dextim	→ Metamfetamine hydrochloride
Dextresule	→ Metamfetamine hydrochloride
Dextro 10	→ Dexamfetamine sulfate
Dextro 15	→ Dexamfetamine sulfate
Dextro amphetamine sulphate	→ Dexamfetamine sulfate

Dextro obicaps	→ Dexamfetamine sulfate
Dextro unicelles	→ Dexamfetamine sulfate
Dextroamphetamin, -e	→ Dexamfetamine
Dextroamphetamine phosphate	→ Dexamfetamine phosphate
Dextroanfetamina	→ Dexamfetamine
Dextrobar**	→ Amobarbital
Dextrobar**	→ Dexamfetamine sulfate
Dextrobarb	→ Phenobarbital
Dextrobarb*	→ Dexamfetamine sulfate
Dextrocaine	→ *d*-cocaine
Dextrocaps	→ Dexamfetamine hydrochloride
Dextrococaína	→ *d*-cocaine
Dextrococaine	→ *d*-cocaine
Dextro-desoxyephedrine	→ Metamfetamine
Dextrodiphenopyrine	→ Dextromoramide
Dextrogesic*	→ Dextropropoxyphene hydrochloride
Dextrolen	→ Dexamfetamine hydrochloride
Dextrolen	→ Dexamfetamine sulfate
Dextrometadona	→ *d*-methadone
Dextromethadone	→ *d*-methadone
Dextromine	→ Dexamfetamine sulfate
Dextromoramide acide tartrate	→ Dextromoramide tartrate
Dextromoramidhydrogen-tartrat	→ Dextromoramide tartrate
Dextromoramidi tartras	→ Dextromoramide tartrate
Dextromoramidum	→ Dextromoramide
Dextro-profetamine fosfate	→ Dexamfetamine phosphate
Dextro-profetamine sulfate	→ Dexamfetamine sulfate
Dextropropoxifen Dak	→ Dextropropoxyphene hydrochloride
Dextropropoxyphen, -um	→ Dextropropoxyphene
Dextropropoxyphene 2-naphtalenesulfonate	→ Dextropropoxyphene napsylate
Dextropropoxyphenhydro-chlorid	→ Dextropropoxyphene hydrochloride
Dextropropoxyphenium chloratum	→ Dextropropoxyphene hydrochloride
Dextrostat	→ Dexamfetamine sulfate
Dexules	→ Dexamfetamine sulfate
Dexyfed	→ Metamfetamine hydrochloride
Dexytal**	→ Amobarbital
Dexytal**	→ Dexamfetamine sulfate
Dezibarbitur	→ Phenobarbital
Dezomorfina	→ Desomorphine
Dezopon	→ Mixed alkaloids of opium
DF 118	→ Dihydrocodeine bitartrate
DH Codein	→ Dihydrocodeine bitartrate
Dhapoxide	→ Chlordiazepoxide
Dhasedyl*	→ Codeine phosphate
Dhazepam	→ Diazepam
DHC 60	→ Dihydrocodeine bitartrate
DHC Continus	→ Dihydrocodeine bitartrate
DHC Mundipharma	→ Dihydrocodeine bitartrate

DHC plus	→ Dihydrocodeine bitartrate
DHT**	→ Methylphenobarbital
Diabrim	→ Chlordiazepoxide
Diabrin	→ Chlordiazepoxide hydrochloride
Diabutal	→ Pentobarbital sodium
Diabutal sodium	→ Pentobarbital sodium
Diacen	→ Diazepam
Diacepan	→ Diazepam
Diacepán	→ Diazepam
Diacephin, -um	→ Heroin
Diacepin	→ Diazepam
Diaceplex	→ Diazepam
Diaceplex simple	→ Diazepam
Diacetilmorfina	→ Heroin
Diacetylmorfin	→ Heroin
Diacetylmorphin, -a, -e, -um	→ Heroin
Diacetylmorphine	→ Heroin
Diacétylmorphine	→ Heroin
Diacetylmorphine hydrochloride	→ Heroin hydrochloride
Dia-Check*	→ Codeine phosphate
Diacodon	→ Thebacon hydrochloride
Diacomone	→ Phenobarbital
Diacor	→ Phenobarbital
Diacromone**	→ Phenobarbital
Diaction	→ Diphenoxylate hydrochloride
Diadol	→ Allobarbital
Diadone	→ Methadone
Diaethylmalonylcarbamid	→ Barbital
Diaethylpropionum	→ Amfepramone
Diaethylthiambuten, -um	→ Diethylthiambutene
Diaetylmalonylurea	→ Barbital
Diafanal	→ Allobarbital
Diafanor	→ Fenproporex
Diafin 5	→ Nitrazepam
Diafor	→ Lorazepam
Diagen	→ Allobarbital
Diaguard forte*	→ Codeine phosphate
Dial	→ Allobarbital
Dialag	→ Diazepam
Dialar	→ Diazepam
Dialar forte	→ Diazepam
Dialilbarbitona	→ Allobarbital
Dialilmal, -um	→ Allobarbital
Dialilmalonilurea	→ Allobarbital
Dialix*	→ Phenobarbital
Diallylbarbital	→ Allobarbital
Diallylbarbitone	→ Allobarbital
Diallylbarbituric acid	→ Allobarbital
Diallylmalonylurea	→ Allobarbital
Diallymal, -um	→ Allobarbital
Diallynal	→ Allobarbital
Dialum	→ Allobarbital
Dialum	→ Chlordiazepoxide hydrochloride
Diamba	→ Cannabis
Diamel	→ Diazepam
Diamet	→ Metamfetamine hydrochloride
Diaminon	→ Methadone
Diaminon hydrochloride Disefonin	→ Methadone
Diamone	→ Methadone
Diamorfina	→ Heroin
Diamorphin, -e, -um	→ Heroin
Diamorphine hydrochloride	→ Heroin hydrochloride
Dianaphen*	→ Phenobarbital
Dianona, -e	→ Methadone
Diantalvic*	→ Dextropropoxyphene hydrochloride
Diapam	→ Diazepam
Diapantin	→ Diazepam
Diapax	→ Chlordiazepoxide
Diapax	→ Chlordiazepoxide hydrochloride
Diapax	→ Diazepam
Diaphorm	→ Heroin
Diapine	→ Diazepam
Diapoxil	→ Chlordiazepoxide
Diapp	→ Diazepam
Diapromid, -a, -e, -um	→ Diampromide
Diaprosa*	→ Meprobamate
Di-ap-trol	→ Phendimetrazine bitartrate
Diaquel	→ Diazepam
Dia-Quel*	→ Medicinal opium
Diarcalm*	→ Codeine phosphate
Diarsed*	→ Diphenoxylate hydrochloride
Diasetielmorfien	→ Heroin
Diasetilmorfin	→ Heroin
Diasetylmorfiini	→ Heroin
Diassera	→ Diazepam
Diastay*	→ Medicinal opium
Diäthylbarbital	→ Barbital
Diäthylpropion	→ Amfepramone
Diatona	→ Diazepam
Diatran	→ Diazepam
Dia-tuss	→ Pholcodine
Diaz	→ Diazepam
Diaza	→ Diazepam
Diazachel	→ Chlordiazepoxide
Diazachel	→ Chlordiazepoxide hydrochloride
Diazan 10	→ Diazepam
Diazarex	→ Chlordiazepoxide hydrochloride
Diazebram	→ Chlordiazepoxide dibunate
Diazebrum	→ Chlordiazepoxide dibunate
Diazebrum	→ Chlordiazepoxide hydrochloride
Diazefonate	→ Chlordiazepoxide
Diazefonato	→ Chlordiazepoxide
Diazelong	→ Diazepam
Diazem	→ Diazepam

Diazemat*	→ Meprobamate
Diazemuls	→ Diazepam
Diazep AbZ	→ Diazepam
Diazep von ct	→ Diazepam
Diazep, -ina	→ Chlordiazepoxide
Diazépam	→ Diazepam
Diazepam Dak	→ Diazepam
Diazepam Desitin	→ Diazepam
Diazepam Devege	→ Diazepam
Diazepam Elmu	→ Diazepam
Diazepam Eurogenerics	→ Diazepam
Diazepam Fabra	→ Diazepam
Diazepam Intensol	→ Diazepam
Diazepam Lipuro	→ Diazepam
Diazepam Mercklé	→ Diazepam
Diazepam Nordic	→ Diazepam
Diazepam Prodes	→ Diazepam
Diazepam Ratiopharm	→ Diazepam
Diazepam Rectubes	→ Diazepam
Diazepam Solution	→ Diazepam
Diazepam Stada	→ Diazepam
Diazepam, -um	→ Diazepam
Diazepamum	→ Diazepam
Diazepan	→ Diazepam
Diazepan	→ Diazepam
Diazepan Argentia	→ Diazepam
Diazepan Complex	→ Diazepam
Diazepan Hubber	→ Diazepam
Diazepan Leo	→ Diazepam
Diazepan Lisan	→ Diazepam
Diazepan Normon	→ Diazepam
Diazepan Prodes	→ Diazepam
Diazephonate	→ Chlordiazepoxide
Diazepina	→ Chlordiazepoxide
Diazeprin*	→ Meprobamate
Diazetard	→ Diazepam
Diazetylmorphin, -e	→ Heroin
Diazida	→ Phenmetrazine hydrochloride
Diazida T	→ Diazepam
Diazida T	→ Phenmetrazine hydrochloride
Diazidem	→ Diazepam
Diazilax	→ Diazepam
Diazine	→ Diazepam
Diazon	→ Diazepam
Diazum	→ Diazepam
Diazun	→ Diazepam
Dibasic amphetamine phosphate	→ Amfetamine phosphate
Diben	→ Diazepam
Dibromol	→ Meprobamate
Dicandiol	→ Meprobamate
Dicarbamate de méthyl-2 propyl-2 propanediol-1,3	→ Meprobamate
Dicarbamate de méthyl-2 propyl-2 propanediyle-1,2	→ Meprobamate
Dicarbamate de méthyl-2 propyl-2 triméthylène	→ Meprobamate
Dicarbamato de 2-metil-2-propil-1,3-propanediol	→ Meprobamate
Dicel	→ Fenproporex
Dicel	→ Fenproporex hydrochloride
Dicepin B6	→ Diazepam
Diclophen*	→ Phenobarbital
Dico	→ Dihydrocodeine bitartrate
Dico	→ Hydrocodone bitartrate
Dicodal	→ Hydrocodone bitartrate
Dicodethal*	→ Hydrocodone bitartrate
Dicodid	→ Hydrocodone hydrochloride
Dicodid, -e	→ Hydrocodone bitartrate
Dicodin	→ Dihydrocodeine bitartrate
Dicodinon	→ Hydrocodone bitartrate
Dicodrine	→ Hydrocodone bitartrate
Diconal*	→ Dipipanone hydrochloride
Diconon, -e	→ Hydrocodone bitartrate
Diconona	→ Hydrocodone
Diconone	→ Hydrocodone
Dicosed	→ Hydrocodone bitartrate
Dicosol	→ Hydrocodone bitartrate
Dicotrate	→ Hydrocodone
Dicovix	→ Hydrocodone hydrochloride
Dicton	→ Codeine
Dicton	→ Codeine resinate
Dicumal	→ Barbital
Dicyphen*	→ Phenobarbital
Didascon	→ Pipradrol
didéhydro-9,10 N,N-diéthyl méthyl-6 ergoline-carboxamide-8*β*	→ (+)-Lysergide
Didepil*	→ Phenobarbital
Didrate	→ Dihydrocodeine bitartrate
Didrate	→ Hydrocodone bitartrate
Didrex	→ Amfetamine sulfate
Didrex	→ Benzfetamine hydrochloride
Didrofillina sedativa*	→ Phenobarbital
Diemal "Dak"	→ Barbital
Diemal, -um	→ Barbital
Diemalnatrii	→ Barbital sodium
Diemalnatrium	→ Barbital sodium
Diempax	→ Diazepam
Dienobarb*	→ Phenobarbital
Dienpax	→ Diazepam
Dienpax AP	→ Diazepam
Diepin	→ Medazepam
Diepropon	→ Amfepramone hydrochloride
Diesed**	→ Metamfetamine hydrochloride
Diesed**	→ Phenobarbital
Diestet	→ Mazindol
Dietacaps	→ Fenproporex
Dietamine	→ Amfetamine sulfate

Dietec	→ Amfepramone hydrochloride
Dietene	→ Cathine hydrochloride
Diethibutin, -e	→ Diethylthiambutene
Diethyl(1-methyl-3,3-di-2-thienylallyl)azan	→ Diethylthiambutene
Diethyl(1-methyl-3,3-di-2-thienylallyl)azan	→ Dimethyl-thiambutene
Diethyl[2-(indol-3-yl)ethyl]azan	→ DET
Diéthyl-3,3 méthyl-5 pipéridinedione-2,4	→ Methyprylon
Diethylambutene	→ Diethylthiambutene
diéthylamide de l'acide *d*-lysergique	→ (+)-Lysergide
Diéthylamino-2 phényl-1 propanone-1	→ Amfepramone
Diéthylamino-3 di-(thiényl-2')-1,1 butène-1	→ Diethylthiambutene
Diéthylaminoéthyl-1 *p*-éthoxybenzyl-2 nitrobenzimidazole-5	→ Etonitazene
Diethylbarbitone	→ Barbital
Diethylbarbiturate monosodium	→ Barbital sodium
Diethylbarbituric acid	→ Barbital
Diethylbutin	→ Diethylthiambutene
Diethyliambutene	→ Diethylthiambutene
Diethylmalonylharnstoff	→ Barbital
Diethylmalonylurea	→ Barbital
Diethylmalonylurea sodium	→ Barbital sodium
Diethylmalonylurée	→ Barbital
Diethylpropion hydrochloride	→ Amfepramone hydrochloride
Diethylpropion, -e, -um	→ Amfepramone
Diethylthiambuten, -um	→ Diethylthiambutene
Diethyltryptamin, -e	→ DET
Diéthyltryptamine	→ DET
Dietibutin	→ Diethylthiambutene
Dietil retard	→ Amfepramone hydrochloride
Dietilambutene	→ Diethylthiambutene
Dietilambuteno	→ Diethylthiambutene
dietilamida del ácido *d*-lisérgico	→ (+)-Lysergide
Dietiltienbuteno	→ Diethylthiambutene
Dietiltriptamina	→ DET
Dietrol	→ Phendimetrazine bitartrate
Difebarbamate	→ Phenobarbital
Difenin	→ Diazepam
Difenoksien	→ Difenoxin
Difenoksylat	→ Diphenoxylate
Difenossilato	→ Diphenoxylate
Difenoxilic acid	→ Difenoxin
Difenoxin ethylester	→ Diphenoxylate
Difenoxinum	→ Difenoxin
Difenoxylic acid	→ Difenoxin
Difentoin	→ Phenobarbital
Difexilaat	→ Diphenoxylate
Difilina dexametasona*	→ Phenobarbital
Difrarel*	→ Phenobarbital
Digetonil*	→ Phenobarbital
Digezyme*	→ Phenobarbital
Digi-pulsnorma	→ Phenobarbital
Digur	→ Fenproporex
Dihidrocodeinona	→ Hydrocodone
Dihidrocodeinona-6-carboximetiloxima	→ Codoxime
Dihidrodeoximorfina	→ Desomorphine
Dihidrodesoximorfina	→ Desomorphine
Dihidrohidroximorfinona	→ Oxymorphone
Dihidromorfinon, -a	→ Hydromorphone
Dihidromorfinona	→ Hydromorphone
Dihidromorfon	→ Hydromorphone
Dihidrooxicodeinona	→ Oxycodone
Dihydrin	→ Dihydrocodeine bitartrate
Dihydro-1,3 méthyl-1 nitro-7 phényl-5 2*H*-benzodiazépine-1,4 one-2	→ Nimetazepam
Dihydro-1,3 nitro-7 phényl-5 1*H*-benzodiazépine-1,4 one-2	→ Nitrazepam
Dihydro-1,3 nitro-7 phényl-5 2*H*-benzodiazépine-1,4 one-2	→ Nitrazepam
Dihydro-14-hydroxy-4-*O*-methyl-6*β*-thebainol	→ Drotebanol
Dihydro-14-hydroxy-6*β*-thebainol-4-methyl ether	→ Drotebanol
Dihydro-14-hydroxy codeinone	→ Oxycodone
Dihydro-14-hydroxy morphinone	→ Oxymorphone
Dihydro-7,8 [hydroxy-1 (*R*)methyl-1 butyl]-7*α* *endo*-étheno-6,14 tetrahydrooripavine	→ Dihydroetorphine
Dihydro-7,8 codéine	→ Dihydrocodeine
Dihydrocodein, -um	→ Dihydrocodeine
Dihydrocodeine	→ Dihydrocodeine bitartrate
Dihydrocodeine acid tartrate	→ Dihydrocodeine bitartrate
Dihydrocodeine compound*	→ Dihydrocodeine bitartrate
Dihydrocodeine tartrate	→ Dihydrocodeine bitartrate
Dihydrocodeine-6-nicotinate	→ Nicodicodine
Dihydrocodeinhydrogen-tartrat	→ Dihydrocodeine bitartrate
Dihydrocodeino Streuli	→ Hydrocodone bitartrate
Dihydrocodeinon, -e, -um	→ Hydrocodone
Dihydrocodeinone	→ Hydrocodone
Dihydrocodéinone	→ Hydrocodone
Dihydrocodeinone acid tartrate	→ Hydrocodone bitartrate
Dihydrocodéinone carboxyméthyloxime-6	→ Codoxime
Dihydrocodeinone enol acetate	→ Thebacon
Dihydrocodeinone-6-carboxymethyloxime	→ Codoxime
Dihydrocodeinone-*O*-(carboxymethyl)-oxime	→ Codoxime
Dihydrocodeinon-*O*-(carboxymethyl)-oxim	→ Codoxime
Dihydrocodeinonum bitartaricum	→ Hydrocodone bitartrate

Dihydrocodeinum bitartaricum	→ Dihydrocodeine bitartrate
Dihydrocodeinum hydrogentartaricum	→ Dihydrocodeine bitartrate
Dihydrocodeinum hydrotartaricum	→ Dihydrocodeine bitartrate
Dihydrodeoxymorphin, -e	→ Desomorphine
Dihydrodesoksymorfin	→ Desomorphine
Dihydrodesoximorfin, -a	→ Desomorphine
Dihydrodesoxymorfin, -e	→ Desomorphine
Dihydrodesoxymorphin, -um	→ Desomorphine
Dihydrodesoxymorphine	→ Desomorphine
Dihydrodésoxymorphine	→ Desomorphine
Dihydrodesoxymorphine-*D*	→ Desomorphine
Dihydroetorphin	→ Dihydroetorphine
Dihydrogénophosphate de [(diméthylamino)-2 éthyl)-3 indolyle-4	→ Psilocybine
Dihydrohydroxycodeinone	→ Oxycodone
Dihydrohydroxycodeinone HCl	→ Oxycodone hydrochloride
Dihydrohydroxymorphinon, -e, -um	→ Oxymorphone
Dihydrokodein	→ Dihydrocodeine
Dihydrokodeinon	→ Hydrocodone
Dihydrokodeinon-enolacetat	→ Thebacon
Dihydrokon	→ Hydrocodone
Dihydromethylmorphinone	→ Metopon
Dihydromorfin	→ Dihydromorphine
Dihydromorphin, -um	→ Dihydromorphine
Dihydromorphinon, -e, -um	→ Hydromorphone
Dihydromorphinone	→ Hydromorphone
Dihydromorphinone	→ Hydromorphone
Dihydromorphinone hydrochloride	→ Hydromorphone hydrochloride
Dihydrone	→ Oxycodone
Dihydrone	→ Oxycodone hydrochloride
Dihydroneopine	→ Dihydrocodeine
Dihydroneopine	→ Dihydrocodeine bitartrate
Dihydro-néopine	→ Dihydrocodeine
Dihydrooxycodeinon, -e, -um	→ Oxycodone
Dihydrooxykodeinon	→ Oxycodone
Dihydrooxymorphinon, -e, -um	→ Oxymorphone
Diidrocodeina	→ Dihydrocodeine
Diidrocodeinon, -a, -e	→ Hydrocodone
Diidrocon	→ Hydrocodone
Diidromorfina	→ Dihydromorphine
Diidromorfinona	→ Hydromorphone
Diidrona	→ Oxycodone
Dikalii clorazepas	→ Clorazepate dipotassium
Dikalium klorazepat	→ Clorazepate dipotassium
Dikaliumchlorazepat	→ Clorazepate dipotassium
Dikaliumclorazepat	→ Clorazepate dipotassium
Dikaliumsalz von chlor-7-dihydroxy-2,2-phenyl-5-carboxy-3-dihydro-2,3-1*H*-benzodiazepin	→ Clorazepate dipotassium
Dikodid	→ Hydrocodone
Dilacap*	→ Phenobarbital
Dilacoran*	→ Pentobarbital
Dilamet	→ Lormetazepam
Dilatrane	→ Phenobarbital sodium
Dilatrane*	→ Phenobarbital
Dilauden	→ Hydromorphone hydrochloride
Dilaudid, -e	→ Hydromorphone hydrochloride
Dilaudid, -e*	→ Hydromorphone hydrochloride
Dilavene	→ Phenobarbital
Dilavert*	→ Methaqualone
Dilcoran*	→ Phenobarbital
Dilocol*	→ Hydromorphone hydrochloride
Dilorbron**	→ Secbutabarbital sodium
Dilum 5	→ Diazepam
Dima	→ Nitrazepam
Dimagrir	→ Mazindol
Dimefentadolum	→ Dimepheptanol
Dimefeprimina	→ Proheptazine
Dimefeptanolo	→ Dimepheptanol
Dimen	→ Amfepramone hydrochloride
Dimenoksadol	→ Dimenoxadol
Dimenossadolo	→ Dimenoxadol
Dimenossadolo cloridrato	→ Dimenoxadol hydrochloride
Dimenoxadol, -e, -um	→ Dimenoxadol
Dimepheprimine	→ Proheptazine
Diméphéprimine	→ Proheptazine
Dimepheptanoacetat	→ Acetylmethadol
Dimepheptanolum	→ Dimepheptanol
Dimepro	→ Meprobamate
Diméprotane	→ Dextropropoxyphene resinate
Dimerin	→ Methyprylon
Dimetane*	→ Codeine phosphate
Dimetane*	→ Hydrocodone bitartrate
Dimétane*	→ Pholcodine
Dimethibutin	→ Dimethyl-thiambutene
Diméthoxy-2,5 amphétamine	→ 2,5-dimethoxy-amfetamine (DMA)
Diméthoxy-2,5 bromo-4 amfétamine	→ Brolamfetamine (DOB)
Diméthoxy-2,5 bromo-4 amphetamine	→ Brolamfetamine (DOB)
Diméthoxy-2,5 diméthyl-α,4 phénéthylamine	→ STP, DOM
Diméthoxy-3,4 *N*-méthyl morphinanediol-6*β*,14	→ Drotebanol
Dimethoxyamfetamin	→ STP, DOM
Dimethoxybromoamfetamine	→ Brolamfetamine (DOB)
Diméthoxybromoamfétamine	→ Brolamfetamine (DOB)
Dimethoxybromo-amphetamine	→ Brolamfetamine (DOB)
Diméthoxybromo-amphétamine	→ Brolamfetamine (DOB)
Diméthyl-1,3 phényl-4 propionoxy-4 azacycloheptane	→ Proheptazine

Diméthyl-1,3 phényl-4 propionyloxy-4 hexaméthylèneimine	→ Proheptazine
Diméthylamino-2 diphényl-4,4 cyano-4 butane	→ Methadone intermediate
Diméthylamino-2 phényl-1 cyclohexène-3 carboxylate-1 d'éthyle	→ Tilidine
Diméthylamino-3 di-(thiényl-2')-1,1 butène-l	→ Dimethyl-thiambutene
Diméthylamino-6 diphényl-4,4 acétoxy-3 heptane	→ Acetylmethadol
Diméthylamino-6 diphényl-4,4 heptanol-3	→ Dimepheptanol
Diméthylamino-6 diphényl-4,4 heptanone-3	→ Methadone
Diméthylamino-6 diphényl-4,4 hexanone-3	→ Normethadone
Dimethylaminodiphenyl butanonitrile	→ Methadone intermediate
Dimethylamino-diphenyl-heptanon	→ Methadone
Dimethylaminodiphenyl propylbutanone	→ Methadone
Diméthylaminoéthyl-2 éthoxy-1 diphényl-1,1 acétate	→ Dimenoxadol
Dimethylaminoethyldiphenyl-*α*-ethoxyacetate	→ Dimenoxadol
Diméthylcarbamate (ester) de chloro-7 dihydro-1,3 hydroxy-3 méthyl-1 phényl-5 2*H*-benzo diazépine-1,4 one-2	→ Camazepam
Dimethylcarbamic acid 7-chloro-2,3-dihydro-1-methyl-2-oxo-5-phenyl-1*H*-1,4-benzodiazepin-3-yl ester	→ Camazepam
Dimethylcarbamidsäure-7-chlor-2,3-dihydro-1-methyl-2-oxo-5-phenyl-1*H*-1,4-benzodiazepin-3-yl ester	→ Camazepam
Dimethyl-heptyl-*delta*-3-THC	→ DMHP
Dimethylheptylpyran	→ DMHP
Dimethylheptylpyranne	→ DMHP
Dimethylmeperidine	→ Trimeperidine
Dimethylthiambuten, -um	→ Dimethyl-thiambutene
Dimethyltryptamine	→ DMT
Diméthyltryptamine	→ DMT
Dimetilaminoetil-difenil-*alfa*-etoxi-acetato	→ Dimenoxadol
Dimetilheptilpirano	→ DMHP
Dimetiltiambutene	→ Dimethyl-thiambutene
Dimetiltienbuteno	→ Dimethyl-thiambutene
Dimetiltriptamina	→ DMT
Dimetoxibromoanfetamina	→ Brolamfetamine (DOB)
Di-Metrex	→ Phendimetrazine bitartrate
Diminex	→ Amfetamine sulfate
Diminex	→ Mazindol
Diminex T	→ Amfetamine sulfate
Diminex*	→ Codeine phosphate
Diminex**	→ Dexamfetamine resinate
Dimiprol*	→ Meprobamate
Dimixol	→ Chlordiazepoxide
Dimorfid	→ Hydromorphone hydrochloride
Dimorfinon	→ Hydromorphone hydrochloride
Dimorfona	→ Hydromorphone
Dimorlin	→ Dextromoramide
Dimorlin tartrate	→ Dextromoramide tartrate
Dimorphid	→ Hydromorphone hydrochloride
Dimorphinon	→ Hydromorphone hydrochloride
Dimorphisid	→ Hydromorphone hydrochloride
Dimorphone	→ Hydromorphone
Dimotane*	→ Hydrocodone bitartrate
Dinacode	→ Phenobarbital
Dinacode N*	→ Codeine
Dinacode*	→ Codeine
Dinarcon	→ Oxycodone hydrochloride
Dinarkon	→ Oxycodone hydrochloride
Dinergil	→ Pemoline
Di-nicotinic acid ester of morphine	→ Nicomorphine
Dinicotinyl-3,6 morphine	→ Nicomorphine
Dinicotinylmorphine	→ Nicomorphine
Dinikotinsäuremorphinester	→ Nicomorphine
Dinoctin	→ Secobarbital
Dintoinale*	→ Methylphenobarbital
Dintospina	→ Amfetamine
Dintospina*	→ Methylphenobarbital
Dinyl*	→ Butobarbital
Diobese*	→ Metamfetamine hydrochloride
Diocarb	→ Dexamfetamine sulfate
Dioctin	→ Difenoxin hydrochloride
Diocurb	→ Dexamfetamine sulfate
Dioksaphetylbutyrat	→ Dioxaphetyl butyrate
Diolan, -um	→ Ethylmorphine hydrochloride
Dionin, -a, -e, -um	→ Ethylmorphine hydrochloride
Dionosic	→ Meprobamate
Diophen**	→ Phenobarbital sodium
Diosan	→ Ethylmorphine hydrochloride
Diossafetile butirrato	→ Dioxaphetyl butyrate
Diotabs	→ Amfepramone hydrochloride
Diouproscope*	→ Methylphenobarbital
Dioxafetilbutirato	→ Dioxaphetyl butyrate
Dioxaphétyl	→ Dioxaphetyl butyrate
Dioxaphetylbutyrat	→ Dioxaphetyl butyrate
Dioxaphetyli butyras	→ Dioxaphetyl butyrate
Dioxaphetylum butyricum	→ Dioxaphetyl butyrate
DIP	→ Amfepramone hydrochloride

Dipabon → Meprobamate
Dipam → Diazepam
Dipaz → Diazepam
Dipec* → Codeine phosphate
Dipen → Amfetamine sulfate
Dipezona → Diazepam
Dipezona omega → Diazepam
Dipezona plus omega → Diazepam
Diph,nyl-2,2 [(carbamoyl-4-piperidino-4)-1]-4 butyronitrile → Piritramide
Diphenal → Phenobarbital
Diphenin → Diazepam
Diphenoxylaat → Diphenoxylate
Diphenoxylat, -e, -um → Diphenoxylate
Diphenoxylati hydrochloridum → Diphenoxylate hydrochloride
Diphenoxylic acid → Difenoxin
Diphényl-1,1 diméthylamino éthyl-1 butanone-2 → Normethadone
Diphényl-2,2 (pipéridino-4 carbamyl-4' pipéridyl)-4 butyronitrile → Piritramide
Diphényl-2,2 [(pipéridine-1)-4-carboxamide-4 pipéridine-1]-4 butane → Piritramide
Diphényl-4,4 diméthyl amino-6 acétoxy-3 heptane → Acetylmethadol
Diphényl-4,4 diméthyl amino-6 heptanol-3 → Dimepheptanol
Diphényl-4,4 diméthyl amino-6 heptanone-3 → Methadone
Diphényl-4,4 diméthyl amino-6 hexanone-3 → Normethadone
Diphényl-4,4 méthyl-5 diméthylamino-6 hexanone-3 → Isomethadone
Diphényl-4,4 morpholino-6 heptanone-3 → Phenadoxone
Diphényl-4,4 pipéridine-6 heptanone-3 → Dipipanone
Diphényl-4,4 pipéridino-6 hexanone-3 → Norpipanone
Diphényl-*alpha*-éthoxyacétate de diméthylaminoéthyle → Dimenoxadol
Diphenyldimethylamino ethylbutanon → Normethadone
Diphenylmorpholino isovaleric acid → Moramide intermediate
Diphyles → Dexamfetamine sulfate
Diphylets → Dexamfetamine sulfate
Dipidolor → Piritramide
Dipidorol → Piritramide
Dipipanon, -um → Dipipanone
Dipoconil → Meprobamate
Dipodolor → Piritramide
Diposonil → Meprobamate
Dipotassium clorazepate → Clorazepate dipotassium
Dipotassium-7-chloro-2,3-dihydro-2,2-dihydroxy-5-phenyl-1*H*-1,4-benzo diazepine-3-carboxylate → Clorazepate dipotassium
Dipox 25 → Chlordiazepoxide
Dipoxyl → Chlordiazepoxide hydrochloride
Dipropion clave 735 → Amfepramone hydrochloride
Diquinal* → Phenobarbital
Dirame → Propiram fumarate
Directim → Amineptine hydrochloride
Dirijo → Cannabis
Disarim → Chlordiazepoxide hydrochloride
Disdolen* → Codeine phosphate
Disereno → Methaqualone hydrochloride
Disfil* → Phenobarbital
Disicardon → Phenobarbital
Disipan → Methadone
Disket → Methadone
Dislembral → Diazepam
Disnealin → Pentobarbital
Disnetam* → Phenobarbital
Disopam → Diazepam
Dispadol → Pethidine hydrochloride
Dispam → Diazepam
Disprin forte* → Codeine phosphate
Distalgesic soluble* → Dextropropoxyphene napsylate
Distalgesic* → Dextropropoxyphene hydrochloride
Distan → Phenobarbital
Distazil → Meprobamate
Distensan → Clotiazepam
Distensor → Diazepam
Distoncur → Meprobamate
Distonium* → Meprobamate
Distovagal* → Phenobarbital
Disupnine F* → Phenobarbital
Dito → Meprobamate
Ditoin P* → Phenobarbital
Diudorm* → Glutethimide
Diudorm* → Methaqualone
Diurbital* → Phenobarbital
Diurnal → Meprobamate
Diurobese* → Metamfetamine hydrochloride
Diuse → Meprobamate
Diuslembral forte → Diazepam
Diveron → Meprobamate
Divial → Lorazepam pivalate
Divinoctal → Secobarbital
Dixanthal → Phenobarbital
Dizac → Diazepam
Dizam → Diazepam
Dizam → Diazepam
Dizepin → Chlordiazepoxide
Dizepin, -a → Chlordiazepoxide
Dizolam → Alprazolam
Djamba → Cannabis
Djoma → Cannabis

dl-(méthyl-4-phényl)-1 (pyrrolidinyl-1)-2 pentanone-1	→ Pyrovalerone
dl-[(*alpha*-méthylphényl éthyl)amino]-3 propionitrile	→ Fenproporex
dl-1-(3-fenyl-3-oxipropyl)-4-fenylpiperidin-4-karbonsyreetylester	→ Phenoperidine
dl-1-(3-methyl-4-morpholino-2,2-diphenylbutyryl)-pyrrolidin	→ Racemoramide
dl-1-(4-methylphenyl)-2-(1-pyrrolidinyl)-1-pentanone	→ Pyrovalerone
dl-1-(4-metilfenil)-2-(1-pirrolidinil)-1-pentanona	→ Pyrovalerone
dl-1,2,3,9,10,10*a*-hexahydro-11-methyl-4*H*-10,4*a*-imino ethanophenanthren-6-ol	→ Racemorphan
dl-1,3,4,9,10,10*a*-hexahydro-6-methoxy-11-methyl-2*H*-10,4*a*-iminoethano phenanthrene	→ Racemethorphan
dl-1-methyl-2-(2,5-dimethoxy-4-ethylphenyl)-ethylamine	→ 2,5-dimethoxy-4-ethylamfetamine (DOET)
dl-1-phenyl-2-aminopropan	→ Amfetamine
dl-1-phenyl-2-aminopropane hydrochloride	→ Amfetamine hydrochloride
dl-2,5-dimethoxi-4-etil-*alfa*-metilfeniletilamina	→ 2,5-dimethoxy-4-ethylamfetamine (DOET)
dl-2,5-dimethoxy-4-ethyl-*alpha*-methylphenyl ethylamine	→ 2,5-dimethoxy-4-ethylamfetamine (DOET)
dl-2,5-dimethoxy-*alpha*-methylphenylethylamine	→ 2,5-dimethoxy-amfetamine (DMA)
dl-2,5-dimetoxi-*alfa*-metilfeniletilamina	→ 2,5-dimethoxy-amfetamine (DMA)
dl-3-(*alpha*-methylphenethyl amino)-propionitrile	→ Fenproporex
dl-3,4,5-trimethoxy-*alpha*-methylphenylethylamine	→ 3,4,5-trimethoxy-amfetamine (TMA)
dl-3,4,5-trimetoxi-*alfa*-metilfeniletilamina	→ 3,4,5-trimethoxy-amfetamine (TMA)
dl-3,4-methylenedioxy-*N,alpha*-dimethylphenyl ethylamine	→ 3,4-methylenedioxy-metamfetamine (MDMA)
dl-3,4-metilenedioxi-*N,alfa*-dimetilfeniletilamina	→ 3,4-methylenedioxy-metamfetamine (MDMA)
dl-3,7-dihidro-1,3-dimetil-7-(2-[(1-metil-2-feniletil) amino]etil)-1*H*-purina-2,6-diona	→ Fenetylline
dl-3,7-dihydro-1,3-dimethyl-7-(2-[(1-methyl-2-phenyl ethyl)amino]ethyl)-1*H*-purine-2,6-dione	→ Fenetylline
dl-3-[(*alfa*-metilfeniletil) amino]propionitrilo	→ Fenproporex
dl-3-[(alpha-methylphenyl ethyl)amino]propionitrile	→ Fenproporex
dl-3-hydroxy-*N*-methylmorphinan	→ Racemorphan
dl-3-methyl-2,2-diphenyl-4-morpholino-butyryl-pyrrolidine	→ Racemoramide
dl-3-metoxi-*N*-metylmorfinan	→ Racemethorphan
dl-3-oxi-*N*-metylmorfinan	→ Racemorphan
dl-4,4-diphenyl-6-piperidinoheptan-3-one	→ Dipipanone
dl-5-ethyl-1-methyl-5-phenylbarbitursäure	→ Methylphenobarbital
dl-5-methoxy-3,4-methylenedioxy-*alpha*-methylphenylethylamine	→ 5-methoxy-3,4-methylenedioxy-amfetamine (MMDA)
dl-5-metoxi-3,4-metilenedioxi-*alfa*-metilfeniletilamina	→ 5-methoxy-3,4-methylenedioxy-amfetamine (MMDA)
dl-6-dimethylamino-4,4-diphenyl-3-heptanon	→ Methadone
dl-6-dimethylamino-4,4-diphenyl-3-heptanon-hydrochlorid	→ Methadone
dl-*alpha*-l,3-dimethyl-4-phenyl-4-piperidinol propionate	→ Alphaprodine
dl-*alpha*-l,3-dimethyl-4-phenyl-4-propionoxy piperidine	→ Alphaprodine
dl-cathinhydrochlorid	→ Cathine hydrochloride
dl-cathinum hydrochloricum	→ Cathine hydrochloride
dl-cathinum phenobarbitalum	→ Cathine phenobarbital
dl-cathinum phenobarbitalum	→ Phenobarbital cathine
dl-*cis*-1,2,3,9,10,10*a*-hexahydro-6-methoxy-11-methyl-4*H*-10,4*a*-iminoethanophenanthrene	→ Racemethorphan
dl-*cis*-1,3,4,9,10,10*a*-hexahydro-6-methoxy-11-methyl-2*H*-10,4*a*-iminoethanophenanthrene	→ Racemethorphan
dl-*cis*-2-amino-4-methyl-5-phenyl-2-oxazoline	→ 4-methylaminorex
dl-*delta*-6*a*,10*a*-5-dimethyl-octylheptyl-tetrahydrocannabinol	→ DMHP
dl-desoxyephedrine	→ Metamfetamine racemate
dl-desoxyephedrine HCl	→ Metamfetamine racemate hydrochloride
dl-dihydro-3,7 diméthyl-1,3 ([(méthyl-1-phénéthyl-2)amino]-2 éthyl)-7 1-*H*-purine dione-2,6	→ Fenetylline
dl-dihydro-3,7 diméthyl-1,3 [(méthyl-1 phényléthyl-2) amino-2 éthyl]-7 1*H*-purine dione-2,6	→ Fenetylline
dl-diméthoxy-2,5 *alpha*-méthylphényléthylamine	→ 2,5-dimethoxy-amfetamine (DMA)
dl-diméthoxy-2,5 éthyl-4 *alpha*-méthylphényl éthylamine	→ 2,5-dimethoxy-4-ethylamfetamine (DOET)
dl-*erythro*-2-amino-4-methyl-5-phenyl-2-oxazoline	→ 4-methylaminorex
dl-methamphetamine	→ Metamfetamine racemate
dl-méthoxy-5 méthylène dioxy-3,4 *alpha*-méthylphényléthylamine	→ 5-methoxy-3,4-methylenedioxy-amfetamine (MMDA)

dl-méthyl-3 diphényl-2,2 morpholino-4 butyryl pyrrolidine	→ Racemoramide
dl-méthylènedioxy-3,4 *N,alpha*-diméthylphényl éthylamine	→ 3,4-methylenedioxy-metamfetamine (MDMA)
dl-methylphenethylamine hydrochloride	→ Amfetamine hydrochloride
dl-N-(3-chloropropyl)-*alpha*-methylphenethylamine	→ Mefenorex
dl-N-(3-cloropropil)-*alfa*-metilfenetilamina	→ Mefenorex
dl-N-(chloropropyl-3)-*alpha*-méthylphénéthylamine	→ Mefenorex
dl-N-éthyl amino-2 phénylbicyclo[2,2,1]-3 heptane	→ Fencamfamin
dl-N-ethyl-3-phenylbicyclo [2.2.1]heptan-2-amine	→ Fencamfamin
dl-N-ethyl-*alpha*-methyl phenylethylamine	→ Etilamfetamine
dl-N-éthyl-*alpha*-méthyl phényléthylamine	→ Etilamfetamine
dl-N-éthylphényl-3 bicyclo [2,2,1]heptanamine-2	→ Fencamfamin
dl-N-etil-3-fenilbiciclo [2,2,1]-heptan-2-amina	→ Fencamfamin
dl-N-etil-*alfa*-metilfenil etilamina	→ Etilamfetamine
dl-norephedrine	→ Cathine
DL-p-Methoxy-*alpha*-methylphenethylamine	→ *Para*-methoxy-amfetamine (PMA)
dl-threo-2-amino-1-phenyl-1-propanol	→ Cathine
dl-trans-2-dimethylamino-1-phenyl-3-cyclohexen-1-carbonsäureethylester	→ Tilidine
dl-triméthoxy-3,4,5 *alpha*-méthylphényléthylamine	→ 3,4,5-trimethoxy-amfetamine (TMA)
d-lysergic acid diethylamide	→ (+)-Lysergide
dl-α-1,3-dimethyl-4-phenyl-4-propionoxyazacyclo heptane	→ Proheptazine
dl-α-methylphenethylamine	→ Amfetamine
dl-α-méthylphénéthylamine	→ Amfetamine
dl-α-methylphenethylamine (*p*-chlorophenoxy)acetate	→ Amfetamine (4-chlorophenoxy) acetate
dl-α-methyl-phenethylamine sulfate	→ Amfetamine sulfate
dl-α-methyl-*β*-phenyl-ethylamine	→ Amfetamine
dl-β-phenylisopropylamin	→ Amfetamine
DMDZ	→ Nordazepam
d-méthyl-3 diphényl-2,2 morpholino-4 butyrylpyrrolidine	→ Dextromoramide
d-moramid, -e	→ Dextromoramide
d-morpholinyldiphenyl butyrylpyrrolidine	→ Dextromoramide
d-morpholylmethyldiphenyl butyrylpyrrolidine	→ Dextromoramide
d-N,α-dimethyl phenethylamine	→ Metamfetamine
d-N-methylamfetamine	→ Metamfetamine
d-N-methylamphetamine	→ Metamfetamine

d-N-methyl-*N*-benzyl-*β*-phenylisopropylamine	→ Benzfetamine
d-norpseudoëfedriën HCl	→ Cathine hydrochloride
Dobesin	→ Amfepramone hydrochloride
Dobo	→ Dexamfetamine hydrochloride
Dobrizon	→ Methaqualone
Docdol*	→ Codeine phosphate
Docsed*	→ Codeine phosphate
Dodonal	→ Pethidine hydrochloride
DOE	→ Metamfetamine hydrochloride
Dofsdex	→ Dexamfetamine sulfate
Dokka	→ Cannabis
Dol	→ Pethidine
Dolacet*	→ Hydrocodone bitartrate
Dolafin	→ Methadone
Dolaflex*	→ Phenobarbital
Dolamid, -e	→ Methadone
Dolamin, -a	→ Methadone
Dolan	→ Dextropropoxyphene hydrochloride
Dolanquifa	→ Pethidine hydrochloride
Dolanquifamine	→ Pethidine hydrochloride
Dolantal	→ Pethidine
Dolantal	→ Pethidine hydrochloride
Dolantin, -a, -e	→ Pethidine hydrochloride
Dolantol	→ Pethidine hydrochloride
Dolapent	→ Pentazocine lactate
Dolaphine	→ Methadone
Dolaren, -il	→ Pethidine hydrochloride
Dolargan, -e	→ Pethidine hydrochloride
Dolarin	→ Pethidine hydrochloride
Dolarindon	→ Phenobarbital
Dolasan*	→ Dextropropoxyphene napsylate
Dolatal	→ Pethidine hydrochloride
Dolatol	→ Pethidine hydrochloride
Dolaxan	→ Secbutabarbital
Dolcontin	→ Dihydrocodeine bitartrate
Dolcontin	→ Morphine sulfate
Dolcontral	→ Pethidine hydrochloride
Dolcsona	→ Methadone
Dolenal	→ Pethidine hydrochloride
Dolene	→ Dextropropoxyphene hydrochloride
Dolental	→ Pethidine hydrochloride
Dolential	→ Pethidine hydrochloride
Dolesona, -e hydrochloride	→ Methadone
Dolestin, -e	→ Pethidine hydrochloride
Doléthal	→ Pentobarbital sodium
Doleval	→ Pethidine
Dolfin	→ Pethidine hydrochloride
Dolgesic codeina*	→ Codeine phosphate
Dolgic*	→ Butalbital
Dolibral	→ Chlordiazepoxide
Dolibrax	→ Chlordiazepoxide
Dolin, -al, -e	→ Pethidine hydrochloride

Dolisan	→ Pethidine hydrochloride
Dolisina	→ Pethidine hydrochloride
Dolisina B	→ Properidine
Dolisina B	→ Properidine hydrochloride
Dolivane	→ Pethidine
Dolmar*	→ Butalbital
Dolmed	→ Methadone
Dolmen*	→ Codeine phosphate
Dolo-Buscopan**	→ Amobarbital
Dolocap	→ Dextropropoxyphene hydrochloride
Dolodens*	→ Codeine phosphate
Dolodorin	→ Oxycodone hydrochloride
Dolodorm	→ Oxycodone hydrochloride
Dolofina	→ Methadone
Dolofortin	→ Pentazocine
Dolofortin	→ Pentazocine hydrochloride
Dologastrine*	→ Codeine
Doloheptan	→ Methadone
Doloheptone	→ Methadone
Doloksen	→ Dextropropoxyphene hydrochloride
Dolomedil*	→ Codeine phosphate
Doloneurin, -e	→ Pethidine hydrochloride
Dolopam	→ Diazepam
Dolopethin	→ Pethidine hydrochloride
Dolopetin	→ Pethidine hydrochloride
Dolophin, -e hydrochloride	→ Methadone
Dolophine	→ Methadone
Dolo-prolixan*	→ Dextropropoxyphene
Dolopur	→ Pethidine hydrochloride
Dolopyrine*	→ Codeine phosphate
Dolor	→ Pethidine hydrochloride
Dolor plus*	→ Secbutabarbital sodium
Doloral*	→ Phenobarbital
Dolorex N**	→ Methaqualone
Dolorex**	→ Methaqualone
Dolorex, -ol	→ Methadone
Doloridine	→ Pethidine hydrochloride
Dolorin forte**	→ Phenobarbital
Dolorin**	→ Phenobarbital
Dolormin	→ Pethidine hydrochloride
Dolornin	→ Pethidine hydrochloride
Dolorphen	→ Dextropropoxyphene hydrochloride
Dolosal	→ Pethidine hydrochloride
Dolosan	→ Pethidine hydrochloride
Dolosil	→ Pethidine hydrochloride
Dolosin	→ Pethidine hydrochloride
Dolotard	→ Dextropropoxyphene hydrochloride
Dolo-Visano*	→ Meprobamate
Doloxene	→ Dextropropoxyphene hydrochloride
Doloxene	→ Dextropropoxyphene napsylate
Doloxene N	→ Dextropropoxyphene napsylate
Dolsin	→ Pethidine hydrochloride
Dolsom*	→ Amobarbital
Dolsom**	→ Pentobarbital
Dolsona	→ Methadone
Dolstop*	→ Codeine phosphate
Doltard	→ Morphine sulfate
Dolvanol	→ Pethidine hydrochloride
Dolviran N**	→ Phenobarbital
Dolviran*	→ Codeine phosphate
Dolviron*	→ Phenobarbital
Domafate	→ Dexamfetamine sulfate
Domalium	→ Diazepam
Domanid	→ Methadone
Domapal**	→ Amobarbital
Domapal**	→ Dexamfetamine sulfate
Domar	→ Pinazepam
Domefate	→ Dexamfetamine sulfate
Doment	→ Bromazepam
Domidorm*	→ Cyclobarbital
Domidorm*	→ Cyclobarbital calcium
Dominium	→ Alprazolam
Domnamid	→ Estazolam
Domopon	→ Mixed alkaloids of opium
Donafen	→ Phenobarbital
Donagesic*	→ Phenobarbital
Donajuanita	→ Cannabis
Donapax	→ Chlordiazepoxide
Donapax AP	→ Chlordiazepoxide hydrochloride
Donapax Serral	→ Chlordiazepoxide hydrochloride
Donaphen*	→ Phenobarbital
Don-a-spas*	→ Phenobarbital
Donatussin DC*	→ Hydrocodone bitartrate
Donibén antitérmico**	→ Phenobarbital
Donix	→ Lorazepam
Donnabarb*	→ Phenobarbital
Donnabarb*	→ Secbutabarbital sodium
Donnabarbital*	→ Phenobarbital
Donnabid*	→ Phenobarbital
Donnacin*	→ Phenobarbital
Donnagel PG*	→ Medicinal opium
Donnagenic*	→ Phenobarbital
Donnalate*	→ Phenobarbital
Donnamar PB*	→ Phenobarbital
Donnamed L*	→ Phenobarbital
Donnamed*	→ Phenobarbital
Donnamine*	→ Phenobarbital
Donna-phenal*	→ Phenobarbital
Donnaplex*	→ Phenobarbital
Donnaprin*	→ Phenobarbital
Donna-sed*	→ Phenobarbital
Donnasep*	→ Phenobarbital
Donnatal LA*	→ Phenobarbital
Donnatal No 2*	→ Phenobarbital
Donnatal*	→ Phenobarbital

Donnazyme*	→ Phenobarbital
Donphen*	→ Phenobarbital
Dopidrin	→ Metamfetamine hydrochloride
Doracil	→ Mefenorex hydrochloride
Doraphen	→ Dextropropoxyphene hydrochloride
Dorasan*	→ Phenobarbital sodium
Dorbena*	→ Methaqualone hydrochloride
Dorespasm	→ Barbital
Dorexol	→ Methadone
Doricum	→ Midazolam hydrochloride
Doriden forte	→ Glutethimide
Doriden, -e	→ Glutethimide
Doridène	→ Glutethimide
Doriden-Sed	→ Glutethimide
Doriglute	→ Glutethimide
Dorimide	→ Glutethimide
Dorina	→ Pentobarbital
Dorken	→ Clorazepate dipotassium
Dorlise	→ Tilidine hydrochloride
Dorlotin*	→ Amobarbital
Dorlotyn	→ Amobarbital
Dorm	→ Allobarbital
Dorm	→ Lorazepam
Dormabrol	→ Meprobamate
Dormador	→ Flurazepam hydrochloride
Dormallyl	→ Allobarbital
Dormalon	→ Nitrazepam
Dormamed	→ Cyclobarbital
Dormamed	→ Cyclobarbital
Dormanal	→ Secobarbital sodium
Dormanol	→ Barbital
Dormasoft	→ Oxazepam
Dormatyl	→ Secobarbital sodium
Dormatylan	→ Secobarbital
Dormatylan*	→ Secobarbital sodium
Dormenil	→ Cyclobarbital
Dormex	→ Brotizolam
Dormicalin*	→ Phenobarbital
Dormicum	→ Midazolam hydrochloride
Dormicum	→ Midazolam maleate
Dormicum	→ Nitrazepam
Dormidina	→ Methaqualone hydrochloride
Dormigen	→ Flurazepam hydrochloride
Dormigen*	→ Nitrazepam
Dormigoa	→ Methaqualone
Dormigon	→ Methaqualone hydrochloride
Dormilam	→ Zolpidem tartrate
Dormileno	→ Barbital
Dormilfo N**	→ Meprobamate
Dormilfo**	→ Meprobamate
Dormilfo**	→ Secobarbital
Dormilona	→ Cannabis
Dormilone	→ Methaqualone hydrochloride
Dormina	→ Methaqualone hydrochloride
Dormina	→ Phenobarbital
Dorminal	→ Amobarbital sodium
Dorminal	→ Cyclobarbital
Dorminal	→ Pentobarbital sodium
Dorminil	→ Cyclobarbital
Dormiphan	→ Cyclobarbital
Dormiphan	→ Cyclobarbital calcium
Dormiphen	→ Cyclobarbital calcium
Dormiphen, -e	→ Cyclobarbital
Dormir	→ Methaqualone hydrochloride
Dormiral	→ Phenobarbital
Dormiretten	→ Butobarbital
Dormised	→ Methaqualone
Dormistab	→ Amobarbital
Dormitabs	→ Glutethimide
Dormizolan	→ Brotizolam
Dormobarbital	→ Cyclobarbital
Dormodor	→ Flurazepam hydrochloride
Dormogen	→ Methaqualone
Dormo-longoral	→ Cyclobarbital
Dormona	→ Secobarbital sodium
Dormonal	→ Barbital
Dormonid	→ Midazolam
Dormonid	→ Midazolam hydrochloride
Dormonid	→ Midazolam maleate
Dormonidal	→ Cyclobarbital calcium
Dormonil	→ Midazolam
Dormonoct	→ Loprazolam
Dormonoct	→ Loprazolam mesilate
Dormopan*	→ Cyclobarbital calcium
Dormo-Puren	→ Nitrazepam
Dormosol	→ Zolpidem tartrate
Dormutil	→ Methaqualone
Dormutil	→ Methaqualone hydrochloride
Dormyl	→ Methaqualone hydrochloride
Dormytal**	→ Amobarbital
Dormytal**	→ Pentobarbital sodium
Dormytal**	→ Phenobarbital
Dorsanvite	→ Oxycodone hydrochloride
Dorsedin, -e	→ Methaqualone
Dorsital	→ Pentobarbital
Dorsital	→ Phenobarbital
Doseval	→ Methyprylon
Dosicodid	→ Hydrocodone bitartrate
Dosilantine	→ Pethidine hydrochloride
Dosilantino	→ Pethidine hydrochloride
Dosoxy	→ Metamfetamine hydrochloride
Dostil*	→ Codeine phosphate
Doubarb*	→ Phenobarbital

Doubarb**	→ Pentobarbital
Doval	→ Diazepam
Dovavixin	→ Zipeprol dihydrochloride
Downil	→ Meprobamate
Doxal	→ Chlordiazepoxide hydrochloride
Doxaphene	→ Dextropropoxyphene hydrochloride
Doxephin	→ Metamfetamine hydrochloride
Doxephrin	→ Metamfetamine hydrochloride
Doxichol-as*	→ Phenobarbital
Doxophrine	→ Metamfetamine hydrochloride
Doxoval	→ Metamfetamine hydrochloride
Doxyfed	→ Metamfetamine hydrochloride
DP 1	→ Codeine phosphate
DP 2	→ Codeine phosphate
DP 3	→ Codeine phosphate
d-phényl-1 amino-2 propane	→ Dexamfetamine
d-phényl-1 méthyl-amino-2 propane	→ Metamfetamine
d-phenylisopropyl methylamine	→ Metamfetamine
d-phetamine	→ Dexamfetamine sulfate
d-propoxyphen, -e	→ Dextropropoxyphene
Drastinetten*	→ Methaqualone
Drastinetten*	→ Methaqualone hydrochloride
Drenian	→ Diazepam
Drenur	→ Fenproporex
Drenur	→ Fenproporex hydrochloride
Drenur*	→ Phenobarbital
Drimamyl	→ Amfetamine sulfate
Drimpam	→ Alprazolam
Drimuel	→ Oxazepam
Drinalfa	→ Metamfetamine hydrochloride
Drinamyl**	→ Amobarbital
Drinamyl**	→ Dexamfetamine sulfate
Drocode	→ Dihydrocodeine
Drocode bitartrate	→ Dihydrocodeine bitartrate
Dromoran	→ Levorphanol tartrate
Dronabinol	→ Dronabinol
Dronabinolum	→ Dronabinol
Drotebanolum	→ Drotebanol
Drox, -al, -ol	→ Chlordiazepoxide
Drox, -ol	→ Chlordiazepoxide hydrochloride
Droxacepam	→ Oxazepam
Droxemms*	→ Phenobarbital sodium
Droxol	→ Chlordiazepoxide
Drupal	→ Lorazepam pivalate
Dryol*	→ Phenobarbital
d-threo-2-amino-1-hydroxy-1-phenylpropane	→ Cathine
d-thréo-amino-2 hydroxy-1 phényl-1 propane	→ Cathine
D-Tran	→ Chlordiazepoxide hydrochloride
d-treo-2-amino-1-hidroxi-1-fenilpropano	→ Cathine
Duactin*	→ Phenobarbital
Dualgin	→ Morphine sulfate
Dualid	→ Amfepramone hydrochloride
Dualid S	→ Amfepramone hydrochloride
Duazolan	→ Alprazolam
Ducene	→ Diazepam
Ducodal	→ Oxycodone hydrochloride
Duksen	→ Diazepam
Dularin TH*	→ Secbutabarbital sodium
Dulcipan*	→ Methaqualone
Dumlin	→ Phenobarbital
Dumolid	→ Nitrazepam
Dumozolam	→ Triazolam
Duna	→ Pinazepam
Dunaphorine	→ Morphine gluconate
Dunaphorine	→ Morphine phenylpropionate
Duo barb**	→ Secobarbital sodium
Duobarb**	→ Amobarbital sodium
Duobarbital	→ Secobarbital sodium
Duobarbital**	→ Amobarbital sodium
Duocet*	→ Hydrocodone bitartrate
Duodin	→ Hydrocodone bitartrate
Duogesic*	→ Butalbital
Du-oria	→ Metamfetamine hydrochloride
Duotrate*	→ Phenobarbital
Duovent*	→ Phenobarbital
Duplisedan	→ Pentobarbital
Duponil**	→ Codeine phosphate
Duracap	→ Secobarbital
Duracap**	→ Secbutabarbital
Duradex	→ Dexamfetamine sulfate
Duradiazepam	→ Diazepam
Duragesic	→ Fentanyl
Duragesic	→ Fentanyl citrate
Duragesic TTS	→ Fentanyl
Duralmor LP	→ Morphine sulfate
Duralozam	→ Lorazepam
Duramine	→ Amfepramone hydrochloride
Duramorph	→ Morphine sulfate
Duramorph PF	→ Morphine sulfate
Durased*	→ Phenobarbital
Duraspan	→ Codeine phosphate
Duratuss HD*	→ Hydrocodone bitartrate
Durazanil	→ Bromazepam
Durazepam	→ Oxazepam
Durijo	→ Cannabis
Durnit	→ Zolpidem tartrate
Duromin, -e	→ Phentermine resinate

Duromine M 40*	→ Methaqualone resinate
Duromorph	→ Morphine
Durophet M**	→ Amfetamine resinate
Durophet M**	→ Dexamfetamine resinate
Durophet M**	→ Dexamfetamine sulfate
Durophet M**	→ Methaqualone
Durophet M**	→ Methaqualone resinate
Durophet**	→ Amfetamine
Durophet**	→ Amfetamine resinate
Durophet**	→ Amfetamine sulfate
Durophet**	→ Dexamfetamine
Durophet**	→ Dexamfetamine resinate
Durophet**	→ Dexamfetamine sulfate
Durophet**	→ Levamfetamine
Duro-Tuss	→ Pholcodine
Dusotal*	→ Secobarbital
Dusotal**	→ Amobarbital sodium
Dusotal**	→ Secobarbital sodium
Duxen	→ Diazepam
Dwuallyl	→ Allobarbital
Dykatuss Co*	→ Codeine phosphate
Dymadon Co*	→ Codeine phosphate
Dymadon forte*	→ Codeine phosphate
Dymopoxyphene	→ Dextropropoxyphene hydrochloride
Dynalert	→ Pemoline
Dynamin*	→ Pemoline magnesium
Dynapayne*	→ Codeine phosphate
Dynaphenil	→ Amfetamine phosphate
Dynaphenil	→ Amfetamine sulfate
Dynemms*	→ Phenobarbital
Dyrexan	→ Phendimetrazine bitartrate
Dyrosol*	→ Codeine phosphate
Dysnetamine*	→ Phenobarbital
Dyspasan*	→ Phenobarbital
Dyspneine	→ Phenobarbital
Dystasin	→ Meprobamate
Dystazin*	→ Meprobamate
Dystoid	→ Meprobamate
Dystoid*	→ Methaqualone
Dystoid*	→ Phenobarbital
Dystonal	→ Phenobarbital
Dysurgal*	→ Barbital
DZP	→ Diazepam
d-α-méthylphénéthylamine	→ Dexamfetamine
d-α-methylphenethylamine sulfate	→ Dexamfetamine sulfate
d-β-phenylisopropylamine	→ Dexamfetamine
d-β-phenylisopropylamine sulfate	→ Dexamfetamine sulfate
d-γ-cocain	→ *d*-cocaine
d-ψ-cocain	→ *d*-cocaine

- E -

E 50	→ Cathine hydrochloride
E Pam	→ Diazepam
Eanox	→ Zolpidem tartrate
Eap*	→ Pentobarbital sodium
East-gesic*	→ Phenobarbital
Eatan	→ Nitrazepam
Eatan N	→ Nitrazepam
Eatan*	→ Methaqualone
Eblimon*	→ Codeine phosphate
Ecalmate*	→ Meprobamate
Ecgonin, -um	→ Ecgonine
Ecgonine benzoate	→ Ecgonine benzoylester
Ecgonine cinnamate methyl ester	→ Ecgonine cinnamoylmethyl-ester
Ecgonine ethyl ester benzoate	→ Ecgonine benzoylethylester
Ecgonine methylester benzoate	→ Cocaine
Eclorion	→ Heroin hydrochloride
Ecomil	→ Meprobamate
Econozyme*	→ Phenobarbital
Ecstasy	→ 3,4-methylenedioxy-metamfetamine (MDMA)
Ectasule III*	→ Amobarbital
Ectasule timesule*	→ Amobarbital
Ectasule*	→ Amobarbital
Ectasy	→ 3,4-methylenedioxy-metamfetamine (MDMA)
Ectodrome	→ Amfetamine sulfate
Ecuacor	→ Meprobamate
Ecuagesico*	→ Meprobamate
Ecuanil	→ Meprobamate
Ecylert*	→ Pemoline magnesium
ED TLC*	→ Hydrocodone bitartrate
ED Tuss HC*	→ Hydrocodone bitartrate
Edenal	→ Meprobamate
Eden-psich	→ Chlordiazepoxide
Eden-psich	→ Chlordiazepoxide hydrochloride
Edhanol	→ Phenobarbital
Edhanol	→ Phenobarbital magnesium
Ednok	→ Buprenorphine hydrochloride
Edrisal	→ Amfetamine sulfate
Edulcor*	→ Codeine phosphate
Edusan	→ Oxycodone hydrochloride
Edusan C**	→ Phenobarbital
Edym sedante*	→ Diazepam
Eetless	→ Cathine hydrochloride
Efal	→ Amobarbital
Efamyl	→ Amobarbital
Efasedan	→ Lorazepam
Efcodral	→ Phenobarbital
Efed*	→ Secobarbital
Efedrona	→ Methcathinone
Efelin	→ Phenobarbital
Efferalgan*	→ Codeine phosphate
Efferbalgine*	→ Codeine phosphate
Effilon	→ Amfepramone hydrochloride
Efrod*	→ Codeine phosphate

Efroxine	→ Metamfetamine hydrochloride
Eftoc*	→ Phenobarbital
Egherit	→ Metamfetamine hydrochloride
Egonida M**	→ Phenobarbital sodium
Eirenal	→ Meprobamate
Ejicalm*	→ Meprobamate
Ekgonin	→ Ecgonine
Ekgoninmethylester	→ Ecgonine methylester
Ekilbran	→ Meprobamate
Ekivan	→ Chlordiazepoxide
Ekivan	→ Chlordiazepoxide hydrochloride
Ekrised*	→ Medicinal opium
Ekvaprin*	→ Meprobamate
El kif	→ Cannabis
Elantran	→ Dexamfetamine sulfate
Elastonin**	→ Amfetamine sulfate
Elastonin**	→ Dexamfetamine sulfate
Elastonon	→ Amfetamine
Elastonon	→ Amfetamine sulfate
Elbrus	→ Medazepam
Elcion	→ Diazepam
Elcomato	→ Meprobamate
Eldonal	→ Phenobarbital
Eldonal LA	→ Pentobarbital sodium
Eldonal S	→ Pentobarbital sodium
Eldonal*	→ Pentobarbital sodium
Elenium	→ Chlordiazepoxide
Elenium	→ Chlordiazepoxide hydrochloride
Elepsin	→ Fenproporex hydrochloride
Eleval**	→ Amobarbital
Eleval**	→ Metamfetamine hydrochloride
Elevat	→ Dronabinol
Elibrin	→ Chlordiazepoxide
Elibrin	→ Chlordiazepoxide hydrochloride
Elibrium	→ Chlordiazepoxide
Elibrium	→ Chlordiazepoxide hydrochloride
Elimin	→ Nimetazepam
Elinar	→ Diazepam
Elini-cor*	→ Methaqualone
Elixiral*	→ Phenobarbital
Elixsed*	→ Barbital sodium
Elmutos**	→ Phenobarbital sodium
Elphemet	→ Phendimetrazine bitartrate
Elphetamine	→ Dexamfetamine sulfate
Elrodorm	→ Glutethimide
Elspan	→ Fludiazepam
Elthon*	→ Diazepam
Elum	→ Cloxazolam
Elva	→ Cannabis
Elysium	→ Ethyl loflazepate
Embinal	→ Barbital sodium
Embutal	→ Pentobarbital sodium
EMD 33400	→ Oxazolam
Emedian	→ Methylphenobarbital
Emelasma	→ Amobarbital
Eme-nil*	→ Pentobarbital sodium
Emesert*	→ Pentobarbital
Emetex*	→ Secobarbital
Emethibutin	→ Ethylmethyl-thiambutene
Emetibutin	→ Ethylmethyl-thiambutene
Emolex	→ Clotiazepam
Emotical	→ Lorazepam
Emotil	→ Oxazepam
Emotion	→ Lorazepam
Emotival	→ Amobarbital
Emotival	→ Lorazepam
Empabarb	→ Phenobarbital
Empacod*	→ Codeine phosphate
Empaspaz*	→ Phenobarbital
Emphaenemal	→ Methylphenobarbital
Emphet	→ Metamfetamine
Empiral	→ Phenobarbital
Empirin*	→ Codeine phosphate
Empracet*	→ Codeine phosphate
Empracil	→ Oxazepam hemisuccinate
Emtec 30*	→ Codeine phosphate
En	→ Delorazepam
Enadel	→ Cloxazolam
Enadine	→ Clorazepate dipotassium
End Pain*	→ Codeine phosphate
End Pain*	→ Meprobamate
Endagen HD*	→ Hydrocodone bitartrate
Endal codein*	→ Codeine phosphate
Endal HD plus*	→ Hydrocodone bitartrate
Endal HD*	→ Hydrocodone bitartrate
Endcol Linctus*	→ Codeine phosphate
Endequil	→ Chlordiazepoxide
Endequil	→ Chlordiazepoxide hydrochloride
Endolar*	→ Butalbital
Endolat, -e	→ Pethidine hydrochloride
Endolin	→ Pemoline
Endolor	→ Butalbital
Endomyl	→ Methaqualone
Endone	→ Oxycodone hydrochloride
Endor	→ Barbital
Endovalpin	→ Phenobarbital
Enerpax	→ Lorazepam
Enfenemal	→ Methylphenobarbital
Enidrel	→ Oxazepam
Enkefal	→ Amfetamine sulfate
Enkefeneimal	→ Phenobarbital
Enobrin	→ Medazepam
Enoctan	→ Flurazepam hydrochloride
Enorden	→ Meprobamate
Enpayne*	→ Phenobarbital
Enphenemal, -um	→ Methylphenobarbital

Ensobarb	→ Phenobarbital
Ensodorm	→ Phenobarbital
Entamid	→ Flurazepam
Entanil	→ Meprobamate
Enteral	→ Phenobarbital
Enterodon*	→ Phenobarbital
Enteroespas	→ Diazepam
Enteroleaf*	→ Phenobarbital
Enterosediv, -e	→ Secobarbital
Entigue	→ Fencamfamin
Entolax	→ Phenobarbital
Entro-calm*	→ Phenobarbital
Entuss D*	→ Hydrocodone bitartrate
Entuss*	→ Hydrocodone bitartrate
Enuresil	→ Amfetamine sulfate
Enurétine*	→ Phenobarbital
Enyoid	→ Diazepam
Epamal	→ Amobarbital
Epanal*	→ Phenobarbital
Epanalium	→ Diazepam
Epetal	→ Phenobarbital
Eph,dronal*	→ Phenobarbital
Ephcodral*	→ Phenobarbital
Ephedhal*	→ Phenobarbital
Ephed-organidin*	→ Phenobarbital
Ephedral*	→ Phenobarbital
Ephedra-phen*	→ Phenobarbital
Ephedrillin*	→ Phenobarbital
Ephedro noctal**	→ Secobarbital
Ephedrobarbital T*	→ Phenobarbital
Ephedrobarbital*	→ Phenobarbital
Ephedrobarbital**	→ Secobarbital
Ephedrone	→ Methcathinone
Ephédrone	→ Methcathinone
Ephedro-noctal**	→ Phenobarbital
Ephedyl*	→ Codeine phosphate
Ephenylin*	→ Phenobarbital
Ephenyllin, -e*	→ Phenobarbital
Ephepect codein*	→ Codeine phosphate
Ephesthmin*	→ Pentobarbital sodium
Ephobarb	→ Phenobarbital
Ephophen	→ Phenobarbital
Ephragen	→ Amobarbital
Ephydion*	→ Ethylmorphine hydrochloride
Epibarb	→ Phenobarbital
Epibenzaline	→ Nitrazepam
Epicalm	→ Meprobamate
Epicrisine	→ Amfetamine sulfate
Epicrisine	→ Phenobarbital
Epicur	→ Meprobamate
Epidorm	→ Phenobarbital
Epidosin compositum*	→ Butobarbital
Epiglutal	→ Phenobarbital
Epikur	→ Meprobamate
Epilamin	→ Phenobarbital
Epilil	→ Phenobarbital
Epilol	→ Phenobarbital
Epilpax	→ Clonazepam
Epilunal*	→ Phenobarbital
Epimor	→ Morphine hydrochloride
Epimorph	→ Morphine sulfate
Epinelbon	→ Nitrazepam
Epiphantine*	→ Phenobarbital
Epipropane	→ Amfetamine
Epipropane**	→ Amfetamine sulfate
Epipropane**	→ Phenobarbital magnesium
Episedal	→ Phenobarbital
Episindrome	→ Chlordiazepoxide hydrochloride
Episindrome**	→ Metamfetamine hydrochloride
Episindrome**	→ Phenobarbital
Epistil**	→ Phenobarbital
Epitoin	→ Pemoline
Epizep	→ Clonazepam
Eponal*	→ Phenobarbital
Eposal	→ Chlordiazepoxide
Eposal	→ Chlordiazepoxide hydrochloride
Epragen*	→ Amobarbital
Epsylone	→ Phenobarbital
Eptadol	→ Methadone
Eptadone	→ Methadone
Eptalgine	→ Phenadoxone
Eptanone	→ Phenadoxone
Equagen	→ Meprobamate
Equagesic M	→ Meprobamate
Equagesic*	→ Meprobamate
Equalysen*	→ Meprobamate
Equanate	→ Meprobamate
Equane anesthetic*	→ Pentobarbital sodium
Equanil	→ Meprobamate
Equanil LA	→ Meprobamate
Equanitrate*	→ Meprobamate
Equapred	→ Meprobamate
Equaprin*	→ Meprobamate
Equatrate	→ Meprobamate
Equazide	→ Chlordiazepoxide hydrochloride
Equazine M*	→ Meprobamate
Equibaral	→ Meprobamate
Equibaral NF	→ Diazepam
Equibrain	→ Chlordiazepoxide hydrochloride
Equibral	→ Chlordiazepoxide hydrochloride
Equidal	→ Chlordiazepoxide hydrochloride
Equikab	→ Chlordiazepoxide hydrochloride
Equilam	→ Lorazepam
Equilib	→ Chlordiazepoxide hydrochloride
Equilibrin	→ Bromazepam
Equilibrium	→ Chlordiazepoxide hydrochloride
Equilium	→ Meprobamate

Equimood*	→ Diazepam
Equimood*	→ Nitrazepam
Equimorfin, -a	→ Oxycodone hydrochloride
Equimorphine	→ Oxycodone hydrochloride
Equiner	→ Chlordiazepoxide
Equinil	→ Meprobamate
Equipax	→ Prazepam
Equipaz	→ Prazepam
Equipece	→ Chlordiazepoxide hydrochloride
Equiplon	→ Chlordiazepoxide hydrochloride
Equisedin	→ Bromazepam
Equisu	→ Meprobamate
Equisyque	→ Chlordiazepoxide hydrochloride
Equitar	→ Meprobamate
Equiten	→ Chlordiazepoxide hydrochloride
Equithesin*	→ Pentobarbital
ER 115	→ Temazepam
Eradex	→ Amfetamine
Erantin	→ Dextropropoxyphene hydrochloride
Erasen*	→ Phenobarbital
Ercafital*	→ Phenobarbital
Erconal	→ Phenobarbital
Ercorax*	→ Meprobamate
Ercotina*	→ Meprobamate
Ergatral**	→ Phenobarbital
Ergkatal*	→ Phenobarbital
Ergobel*	→ Phenobarbital
Ergobelan B*	→ Phenobarbital
Ergocalm	→ Lormetazepam
Ergocalm	→ Meprobamate
Ergojuvan*	→ Phenobarbital
Ergo-kranit*	→ Phenobarbital
Ergo-Lonarid*	→ Amobarbital
Ergo-Lonarid*	→ Codeine phosphate
Ergo-phen*	→ Phenobarbital
Ergosedal**	→ Barbital
Ergosedal**	→ Phenobarbital
Ergotromal*	→ Phenobarbital
Ergotropal*	→ Phenobarbital
Ergoval*	→ Phenobarbital
Ergozuvan*	→ Phenobarbital
Eridan	→ Diazepam
Erimin	→ Nimetazepam
Erina	→ Meprobamate
Erispan	→ Fludiazepam
Erital	→ Diazepam
Eritos	→ Zipeprol dihydrochloride
Eritós	→ Zipeprol dihydrochloride
Eritroxilina	→ Cocaine
Eroin, -a	→ Heroin
Erotensil	→ Chlordiazepoxide hydrochloride

Erox	→ 2C-B
Erozepam	→ Diazepam
Erquil	→ Diazepam
Errecalma	→ Dextromoramide tartrate
Erva do norte	→ Cannabis
Erva maligna	→ Cannabis
Erythin	→ Phenobarbital
Erythroxylon	→ Coca leaf
Erythroxylum coca	→ Coca leaf
Erythroxylum truxillense	→ Coca leaf
Erytroxylin, -e	→ Cocaine
Esbelcaps*	→ Diazepam
Esbelcaps**	→ Fenproporex
Escabarb	→ Phenobarbital
Escobal	→ Mixed alkaloids of opium
Escofal	→ Oxycodone hydrochloride
Escofedal	→ Oxycodone hydrochloride
Escogripp*	→ Codeine phosphate
Escolaudol	→ Hydromorphone hydrochloride
Escopedron	→ Oxycodone hydrochloride
Escopermida	→ Desomorphine hydrobromide
Escopon	→ Mixed alkaloids of opium
Esdesan*	→ Methaqualone
Esecarnéine	→ Phenobarbital
Esgic codeine*	→ Codeine phosphate
Esgic*	→ Butalbital
Esgic-Plus*	→ Butalbital
Esilgan	→ Estazolam
Eskabarb	→ Phenobarbital
Eskaphen	→ Phenobarbital
Eskatrol*	→ Dexamfetamine sulfate
Esmail	→ Medazepam
Esmesedan	→ Meprobamate
Esparon*	→ Alprazolam
Espasina*	→ Phenobarbital
Espasmile*	→ Phenobarbital
Espasmo sulmetin*	→ Phenobarbital
Espasmo Wolner*	→ Meprobamate
Espasmoalgolisina	→ Methadone
Espasmodolisina	→ Properidine hydrochloride
Espasmokyl	→ Phenobarbital
Espasmon*	→ Phenobarbital
Espasmosanil	→ Mixed alkaloids of opium
Espasmotex*	→ Phenobarbital
Espasmotropina*	→ Phenobarbital
Espasmox	→ Oxazepam
Espasmoxal	→ Dioxaphetyl butyrate hydrochloride
Esrar	→ Cannabis
Essence	→ 3,4-methylenedioxy-metamfetamine (MDMA)

Essigsäure-(4,5-epoxy-3-methoxy-17-methyl-morphin-6-en-6-yl)-ester	→ Thebacon
Estasil	→ Meprobamate
Estazolam	→ Estazolam
Estazolamum	→ Estazolam
Éster 6-codeínico del ácido piridín-3-carboxílico	→ Nicocodine
Éster *bis*-nicotiníco de la morfina	→ Nicomorphine
Ester der 1-methyl-4-phenyl-piperidin-4-carbonsäure	→ Pethidine
Ester dicarbamique de 2-méthyle-2-propyle propane-diol-1,3	→ Meprobamate
Ester éthylique de l'acide (benzyloxy-2 éthyl)-1 phényl-4 pipéridine carboxylique-4	→ Benzethidine
Ester éthylique de l'acide (morpholino-2 éthyl)-1 phényl-4 pipéridine carboxylique-4	→ Morpheridine
Ester éthylique de l'acide *p*-aminophénéthyl-1 phényl-4 pipéridine carboxylique-4	→ Anileridine
Ester éthylique de l'acide (cyano-3 diphényl-3,3 propyl)-1 phényl-4 pipéridine carboxylique-4	→ Diphenoxylate
Ester éthylique de l'acide (hydroxy-3 phényl-3 propyl)-1 phényl-4 pipéridine carboxylique-4	→ Phenoperidine
Ester éthylique de l'acide (phénylamino-3 propyl)-1 phényl-4 pipéridine carboxylique-4	→ Piminodine
Ester éthylique de l'acide (tétrahydrofurfuryloxy-2 éthyl)-1 phényl-4 pipéridine carboxylique-4	→ Furethidine
Ester éthylique de l'acide [(hydroxy-2 éthoxy)-2 éthyl]-1 phényl-4 pipéridine carboxylique-4	→ Etoxeridine
Ester éthylique de l'acide *méta*-hydroxy-4 phényl méthyl-1 pipéridine carboxylique-4	→ Hydroxypethidine
Ester éthylique de l'acide méthyl-1 (hydroxyphényl-3)-4 pipéridine carboxilique-4	→ Hydroxypethidine
Ester éthylique de l'acide méthyl-1 phényl-4 pipéridine carboxylique-4	→ Pethidine
Ester éthylique de l'acide *m*-hydroxy-4 phényl méthyl-1 pipéridine carboxylique-4	→ Hydroxypethidine
Ester éthylique de l'acide phényl-4 (phénylamino-3 propyl)-1 pipéridine carboxylique-4	→ Piminodine

Ester éthylique de l'acide phényl-4 pipéridine carboxylique-4	→ Pethidine intermediate B
Éster etílico de la benzoilecgonina	→ Ecgonine benzoylethylester
Éster etílico del ácido 1-(2-benciloxietil)-4-fenil piperidin-4-carboxílico	→ Benzethidine
Éster etílico del ácido 1-(2-tetrahidrofurfuriloxietil)-4-fenilpiperidin-4-carboxílico	→ Furethidine
Éster etílico del ácido 1-(3-ciano-3,3-difenilpropil)-4-fenilpiperidin-4-carboxílico	→ Diphenoxylate
Éster etílico del ácido 1-(3-fenilaminopropil)-4-fenilpiperidin-4-carboxilico	→ Piminodine
Éster etílico del ácido 1-(3-hidroxi-3-fenilpropil)-4-fenilpiperidin-4-carboxílico	→ Phenoperidine
Éster etílico del ácido 1-[2-(2-(hidroxietoxi)-etil)-4-fenilpiperidin-4-carboxílico	→ Etoxeridine
Éster etílico del ácido 1-metil-4-(3-hidroxifenil)-piperidin-4-carboxílico	→ Hydroxypethidine
Éster etílico del ácido 1-metil-4-fenilpiperidin-4-carboxílico	→ Pethidine
Éster etílico del ácido 1-*p*-aminofenetil-4-fenil piperidin-4-carboxílico	→ Anileridine
Éster etílico del ácido 4-fenil-1-(3-fenilamino propil)piperidin-4-carboxílico	→ Piminodine
Éster etílico del ácido 4-fenilpiperidin-4-carboxílico	→ Pethidine intermediate B
Éster etílico del ácido 4-*meta*-hidroxifenil-1-metilpiperidin-4-carboxílico	→ Hydroxypethidine
Éster etílico del ácido 4-*m*-hidroxifenil-1-metilpiperidin-4-carboxílico	→ Hydroxypethidine
Éster etílico del ácido l-(2-morfolinoetil)-4-fenil piperidin-4-carboxílico	→ Morpheridine
Éster isopropílico del ácido 1-metil-4-fenilpiperidin-4-carboxílico	→ Properidine
Ester isopropylique de l'acide méthyl-1 phényl-4 pipéridine carboxylique-4	→ Properidine
Ester méthylique de l'acide phényl-1 pipéridyl-1 acétique	→ Methylphenidate
Éster metílico de la cinnamoilecgonina	→ Ecgonine cinnamoylmethyl-ester
Éster metílico de la fenilacetilecgonina	→ Ecgonine phenylacetylmethylester

Éster metílico del ácido 1-(2-metoxicarboniletil)-4-(fenilpropionilamino)-piperidina-4-carboxílico	→ Remifentanil
Éster metílico del ácido 2-fenil-2-(2-piperidil)acético	→ Methylphenidate
Éster metílico des 2-6-dimetilbenzoilecgonina	→ Ecgonine 2,6-dimethylbenzoyl-methylester
Ester mirístico de la bencilmorfina	→ Myrophine
Ester myristique de la benzylmorphine	→ Myrophine
Éster nicotínico de la codeína	→ Nicocodine
Éster nicotínico de la dihidrocodeína	→ Nicodicodine
Ester nicotinique de la dihydrocodéine	→ Nicodicodine
Estere etilico dell ácido *N*-metilpiperidin-*g*,*g*-fenil-carbonico	→ Pethidine
Esteticin	→ Metamfetamine hydrochloride
Esthocin, -e	→ Dimenoxadol hydrochloride
Estimal	→ Amobarbital
Estimulex	→ Metamfetamine hydrochloride
Estimulo-Powel	→ Pemoline
Estocin	→ Dimenoxadol hydrochloride
Estomina	→ Bromazepam
Estressitone A	→ Amfetamine sulfate
Estricnodal	→ Phenobarbital
Estupenal	→ Oxycodone hydrochloride
Estupenona	→ Oxycodone hydrochloride
Etafilina sedativa*	→ Phenobarbital
Etamfetamine	→ Etilamfetamine
Etaminal	→ Pentobarbital
Etamyl	→ Amobarbital
Etaphydel*	→ Phenobarbital sodium
Etaphylline phénobarbital*	→ Phenobarbital sodium
Etaphylline sedative*	→ Phenobarbital sodium
Etchlorvinolo	→ Ethchlorvynol
Éter bencílico de la morfina	→ Benzylmorphine
Éter monometílico de la morfina	→ Codeine
Ethaminal	→ Pentobarbital
Ethaminal	→ Phenobarbital
Ethaminal sodium	→ Pentobarbital sodium
Ethamphétamine	→ Etilamfetamine
Ethanitrol*	→ Secobarbital sodium
Ethaphylline sedative	→ Phenobarbital
Ethchlorovynol	→ Ethchlorvynol
Ethchlorvynol	→ Ethchlorvynol
Ethchlorvynolum	→ Ethchlorvynol
Ethclorvynol	→ Ethchlorvynol
Ether éthylique de la *N*-méthyl phényl-4 carboxy-4 pipéridine	→ Pethidine

Ether-oxydo monomethylico da morphina	→ Codeine
Ethicod*	→ Codeine phosphate
Ethinamat, -um	→ Ethinamate
Ethionamide	→ Ethinamate
Ethipam	→ Diazepam
Ethnin, -e	→ Pholcodine
Ethnine	→ Pholcodine hydrochloride
Ethnine simplex	→ Pholcodine
Ethobral **	→ Secobarbital sodium
Ethobral**	→ Phenobarbital
Ethohexeridine	→ Etoxeridine
Ethomorphine	→ Ethylmorphine
Ethorphin, -um	→ Etorphine
Ethoxydiphenylacetic acid 2-dimethylaminoethyl ester	→ Dimenoxadol
Ethoxydiphenylacetic acid *β*-(dimethylamino)ethyl ester	→ Dimenoxadol
Ethyl (±)-(1*R**,2*R**)-2-(dimethylamino)-1-phenyl-3-cyclohexene-1-carboxylate	→ Tilidine
Ethyl 1-(2-benzyloxyethyl)-4-phenyl-4-piperidine carboxylate	→ Benzethidine
Ethyl 1-(2-morpholinoethyl)-4-phenylpiperidine-4-carboxylate	→ Morpheridine
Ethyl 1-(3-aminopropyl)-4-phenyl-isonipecotate monoethane sulfonate	→ Piminodine ethylsulfonate (esylate)
Ethyl 1-(3-anilinopropyl)-4-phenylisonipecotate	→ Piminodine
Ethyl 1-(3-cyano-3,3 diphenylpropyl)-4-phenylisonipecotate hydrochloride	→ Diphenoxylate hydrochloride
Ethyl 1-(3-cyano-3,3-diphenylpropyl)-4-phenyl-4-piperidinecarboxylate	→ Diphenoxylate
Ethyl 1-(3-cyano-3,3-diphenylpropyl)-4-phenylisonipecotate monohydrochloride	→ Diphenoxylate hydrochloride
Ethyl 1-(3-cyano-3,3-diphenylpropyl)-4-phenylpiperidine-4-carboxylate	→ Diphenoxylate
Ethyl 1-(3-hydroxy-3-phenylpropyl)-4-phenylisonipecotate	→ Phenoperidine
Ethyl 1-(3-hydroxy-3-phenylpropyl)-4-phenylpiperidine-4-carboxylate hydrochloride	→ Phenoperidine hydrochloride
Ethyl 1-(*p*-aminophenethyl)-4-phenylisonipecotate	→ Anileridine
Ethyl 1-(*p*-aminophenethyl)-4-phenylisonipecotate dihydrochloride	→ Anileridine dihydrochloride
Ethyl 1-(tetrahydrofurfuryl oxyethyl)-4-phenyl piperidine-4-carboxylate	→ Furethidine
Ethyl 1-[2-(2-hydroxy ethoxy]ethyl]-4-phenylisonipecotate	→ Etoxeridine

Ethyl 1-[2-(benzyloxy)ethyl]-4-phenylisonipecotate	→ Benzethidine
Ethyl 1-methyl-4-phenylisonipecotate	→ Pethidine
Ethyl 1-methyl-4-phenylisonipecotate hydrochloride	→ Pethidine hydrochloride
Ethyl 2-dimethylamino-1-phenylcyclohex-3-ene-1-carboxylate	→ Tilidine
Ethyl 4-(3-hydroxy-phenyl)-1-methylpiperidine-4-carboxylate	→ Hydroxypethidine
Ethyl 4-*m*-hydroxyphenyl-1-methylpiperidine-4-carboxylate	→ Hydroxypethidine
Ethyl 4-phenyl-1-(2-tetra hydrofurfuryloxyethyl)pip eridine-4-carboxylate	→ Furethidine
Ethyl 4-phenyl-1-(3-phenylamino-propyl) piperidine-4-carboxylate	→ Piminodine
Ethyl 4-phenyl-1-[2-(tetrahydrofurfuryloxy)eth yl]isonipecotate	→ Furethidine
Ethyl 4-phenyl-1-[2-(tetrahy drofurfuryloxy)ethyl]piper idine-4-carboxylate	→ Furethidine
Ethyl 4-phenyl-1-[2-[(tetra hydrofurfuryl)oxy]ethyl]-4-piperidinecarboxylate	→ Furethidine
Ethyl 4-phenylisonipecotate	→ Pethidine intermediate B
Ethyl 7-chloro-5-(*o*-fluorophenyl)-2,3-dihydro-2-oxo-1*H*-1,4-benzo diazepine-3-carboxylate	→ Ethyl loflazepate
Ethyl cétone (hydroxy phényl-3)-4 méthyl-4 pipéridyl-4	→ Ketobemidone
Ethyl difenoxilate	→ Diphenoxylate
Ethyl ester of 1-[2-hydroxyethoxy]ethyl]-4-phenylisonipecotic acid	→ Etoxeridine
Ethyl fluclozepate	→ Ethyl loflazepate
Ethyl *g*-morpholino-*α*,*α*-diphenylbutyrate	→ Dioxaphetyl butyrate
Ethyl morpholino-4 diphényl-2,2 butyrate	→ Dioxaphetyl butyrate
Ethyl *α*,*α*-diphenyl-4-morpholinebutyrate	→ Dioxaphetyl butyrate
Ethyl *β*-chlorovinyl ethynyl carbinol	→ Ethchlorvynol
Ethyl(1-methyl-4-phenyl piperidin-4-carboxylat)	→ Pethidine
Ethyl(4-morpholino-2,2-diphenylbutanoat)	→ Dioxaphetyl butyrate
Ethyl(4-phenylpiperidin-4-carboxylat)	→ Pethidine intermediate B
Ethyl[(1*RS*,2*RS*)-2-dimethyl amino-1-phenyl cyclohex-3-encarboxylat)	→ Tilidine
Ethyl[1-(2-morpholinoethyl)-4-phenylpiperidin-4-carboxylat]	→ Morpheridine
Ethyl[1-(3-anilinopropyl)-4-phenylpiperidin-4-carboxylat	→ Piminodine
Ethyl[1-(3-cyan-3,3-diphenyl propyl)-4-phenylpiperidin-4-carboxylat]	→ Diphenoxylate
Ethyl[1-(3-hydroxy-3-phenyl propyl)-4-phenylpiperidin-4-carboxylat]	→ Phenoperidine
Ethyl[1-(4-aminophenethyl)-4-phenylpiperidin-4-carboxylat]	→ Anileridine
Ethyl[1-[2-(benzyloxy)ethyl] -4-phenylpiperidin-4-carboxylat]	→ Benzethidine
Ethyl[4-(3-hydroxyphenyl)-1-methylpiperidin-4-carboxylat	→ Hydroxypethidine
Ethyl[4-phenyl-1-[2-(tetra hydrofurfuryloxy)ethyl] piperidin-4-carboxylat]	→ Furethidine
Ethyl[7-chlor-5-(2-fluor phenyl)-2-oxo-2,3-dihydro-1*H*-1,4-benzo diazepin-3-carboxylat	→ Ethyl loflazepate
Ethyl-1-(2-benzyloxyethyl)-4-phenylpiperidine-4-carboxylate	→ Benzethidine
Ethyl-1-(2-tetrahydrofurfuryl oxyethyl)-4-phenyl piperidine-4-carboxylate	→ Furethidine
Ethyl-1-(3-anilinopropyl)-4-phenylpiperidine-4-carboxylate	→ Piminodine
Ethyl-1-(3-cyano-3,3-diphenylpropyl)-4-phenyl-4-piperidine-carboxylate	→ Diphenoxylate
Ethyl-1-(3-cyano-3,3-diphenylpropyl)-4-phenylisonipecotate	→ Diphenoxylate
Ethyl-1-(3-hydroxy-3-phenyl propyl)-4-phenyl piperidine-4-carboxylate	→ Phenoperidine
Ethyl-1-(4-aminophenethyl)-4-phenylisonipecotate	→ Anileridine
Ethyl-1-[2-(2-hydroxy ethoxy)ethyl]-4-phenyl piperidin-4-carboxylat	→ Etoxeridine
Ethyl-1-[2-(2-hydroxy ethoxy)ethyl]-4-phenyl piperidine-4-carboxylate	→ Etoxeridine
Ethyl-1-[3-(phenylamino) propyl]-4-phenyl piperidine-4-carboxylate	→ Piminodine
Ethyl-1-4'-aminophenethyl-4-phenylpiperidine-4-carboxylate	→ Anileridine
Ethyl-1-methyl-4-phenyl piperidine-4-carboxylate	→ Pethidine
Ethyl-1-methyl-5-phenyl barbituric acid	→ Methylphenobarbital
Ethyl-2 phényl-2 glutarimide	→ Glutethimide
Ethyl-2-(2-dimethylamino phenyl)-3-cyclohexen carboxylat	→ Tilidine
Ethyl-2,2-diphenyl-4-morpholino-butyrate	→ Dioxaphetyl butyrate
Ethyl-2-chlorovinylethinyl carbinol	→ Ethchlorvynol
Éthyl-3 morphine	→ Ethylmorphine

Ethyl-3 phényl-3 pipéridinedione-2,6	→ Glutethimide
Ethyl-4-(*m*-hydroxyphenyl)-1-methylisonipectotate	→ Hydroxypethidine
Ethyl-4-[4-(*m*-hydroxy phenyl)-*N*-methyl-piperidyl]ketone	→ Ketobemidone
Ethyl-4-morpholino-2,2-diphenylbutyrate	→ Dioxaphetyl butyrate
Ethyl-4-phenyl-1-[3-(phenylamino)propyl]-piperidine-4-carboxylate ethanesulfonate	→ Piminodine ethylsulfonate (esylate)
Ethyl-4-phenyl-4-piperidine carboxylate	→ Pethidine intermediate B
Ethyl-5 (méthyl-1 butyl)-5 perhydropyrimidinetrione-2,4,6	→ Pentobarbital
Ethyl-5 méthyl-1 phényl-5 perhydropyrimidinetrione-2,4,6	→ Methylphenobarbital
Ethyl-5 phényl-5 perhydropyrimidinetrione-2,4,6	→ Phenobarbital
Ethyl-5 *sec*-butyl-5 barbituric acid	→ Secbutabarbital
Ethylamino-2 phényl-3 norbornane	→ Fencamfamin
Ethylamphetamin, -a, -e, -um	→ Etilamfetamine
Ethylbarbital	→ Barbital
Ethylbenzoylecgonine	→ Ecgonine benzoylethylester
Ethylchlorovinyl-2 éthynylcarbinol	→ Ethchlorvynol
Ethylchlorvynol	→ Ethchlorvynol
Ethylcocaine	→ Ecgonine benzoylethylester
Ethyle-2 phényle-2 glutarimide	→ Glutethimide
Ethylhexabital	→ Cyclobarbital
Ethylis loflazepas	→ Ethyl loflazepate
Ethylline sedative*	→ Phenobarbital
Ethylmethiambutene	→ Ethylmethyl-thiambutene
Ethylméthylamino-3 di-(thiényl-2')-1,1 butène-1	→ Ethylmethyl-thiambutene
Ethylmethylthiambuten, -um	→ Ethylmethyl-thiambutene
Ethylmorfin	→ Ethylmorphine
Ethylmorphin, -a, -um	→ Ethylmorphine
Ethylmorphine hydrochloride dihydrate	→ Ethylmorphine hydrochloride
Ethylmorphinhydrochlorid	→ Ethylmorphine hydrochloride
Ethylmorphini hydrochloridum	→ Ethylmorphine hydrochloride
Ethylmorphinium chloratum	→ Ethylmorphine hydrochloride
Ethylmorphinium chloride	→ Ethylmorphine hydrochloride
Ethylmorphinum hydrochloricum	→ Ethylmorphine hydrochloride
Ethyl-*N*-methylmorphinium iodide	→ Ethylmorphine methyliodide
Ethylomorphina	→ Ethylmorphine
Ethynylcyclohexyl carbamate	→ Ethinamate
Eticyclidinum	→ Eticyclidine
Etielmorfien	→ Ethylmorphine
Etil-1-(4-aminofenetil)-4-fenilisonipecotato	→ Anileridine
Etil-2-cloroviniletinilcarbinol Arvynol	→ Ethchlorvynol
Etil-4-fenil-4-piperidin-carboxilato	→ Pethidine intermediate B
Etil-4-morfolin-2,2-difenilbutirato	→ Dioxaphetyl butyrate
Etilamfetamin, -a, -um	→ Etilamfetamine
Etilfen	→ Phenobarbital
Etilmetiltiambutene	→ Ethylmethyl-thiambutene
Etilmetiltienbuteno	→ Ethylmethyl-thiambutene
Etilmorfin, -a, -ä	→ Ethylmorphine
Etilmorfina cloridrato	→ Ethylmorphine hydrochloride
Etilomorfina	→ Ethylmorphine
Etinamate	→ Ethinamate
Etobedolum	→ Etonitazene
Etokseridin	→ Etoxeridine
Etomorfina	→ Ethylmorphine
Etonitaceno	→ Etonitazene
Etonitazen, -e, -um	→ Etonitazene
Etonitazinum	→ Etonitazene
Etophylate PP*	→ Phenobarbital
Etorfien	→ Etorphine
Etorphine 3-acetate	→ Acetorphine
Etorphine acetate	→ Acetorphine
Etosseridina	→ Etoxeridine
Etoval, -etta	→ Butobarbital
Etoxeridin, -a, -e, -um	→ Etoxeridine
Etrafron	→ Chlordiazepoxide
Etyl-4-morfolino-2,2-difenylbutyrat	→ Dioxaphetyl butyrate
Etylmorfiini	→ Ethylmorphine
Etylmorfin, -y	→ Ethylmorphine
EU 1694	→ Amineptine hydrochloride
Eu sleep *	→ Pentobarbital sodium
Eubin, -a, -e	→ Oxycodone hydrochloride
Eubispasme**	→ Ethylmorphine hydrochloride
Eucalyptine pholcodine*	→ Pholcodine
Eucalyptine*	→ Codeine
Eucalyptospirine*	→ Ethylmorphine hydrochloride
Eucalytux*	→ Codeine
Eucardin*	→ Phenobarbital
Eucodal, -e, -um	→ Oxycodone hydrochloride
Eucodamin, -a, -e	→ Oxycodone hydrochloride
Eucodin, -e	→ Codeine methylbromide
Eucodinina	→ Oxycodone hydrochloride
Eucopon	→ Normethadone hydrochloride
Eucosan	→ Oxycodone hydrochloride
Eudan*	→ Methylphenobarbital

Eudin	→ Oxycodone hydrochloride
Eudol	→ Oxycodone hydrochloride
Eudolak	→ Pethidine hydrochloride
Eudorm	→ Zolpidem tartrate
Eufilina compositum	→ Chlordiazepoxide
Eufinalin*	→ Phenobarbital
Eufipulmo*	→ Phenobarbital
Eufodrinal	→ Metamfetamine hydrochloride
Euhypnos	→ Temazepam
Euhypros	→ Temazepam
Euipnos	→ Temazepam
Eukdin	→ Oxycodone hydrochloride
Eukodal	→ Oxycodone hydrochloride
Eukodan	→ Oxycodone hydrochloride
Eulcin	→ Secbutabarbital sodium
Eulyptan	→ Codeine
Eumorfol	→ Oxycodone hydrochloride
Eumorphal	→ Oxycodone hydrochloride
Eunalgit*	→ Allobarbital
Eunervin	→ Amobarbital
Euneryl	→ Phenobarbital
Eunoctal	→ Amobarbital
Eunoctal	→ Amobarbital sodium
Eunoctin	→ Nitrazepam
Eunoxon**	→ Amobarbital
Eunoxon**	→ Secobarbital
Eupaco*	→ Phenobarbital
Eupased	→ Metamfetamine hydrochloride
Eupharma	→ Racemoramide
Eu-phed-ital*	→ Phenobarbital sodium
Euphisedine	→ Phenobarbital
Euphobine	→ Amfetamine sulfate
Euphodine	→ Amfetamine sulfate
Euphodyn	→ Amfetamine sulfate
Euphon N*	→ Codeine
Euphon*	→ Codeine
Euphoramin*	→ Meprobamate
Euphoramin**	→ Metamfetamine hydrochloride
Euphoria	→ 4-methylaminorex
Euphorin	→ Diazepam
Euphorin AP	→ Diazepam
Euphracaine	→ Barbital
Euphrodinal	→ Metamfetamine hydrochloride
Euphyllina sedativa*	→ Phenobarbital
Euquitar*	→ Meprobamate
Eurem	→ Meprobamate
Eurnervina*	→ Phenobarbital
Eurobutyl*	→ Meprobamate
Eurodal	→ Oxycodone hydrochloride
Eurodin	→ Estazolam
Eurodion	→ Estazolam
Europan	→ Meprobamate
Eurosan	→ Diazepam
Eurosprint	→ Phenmetrazine sulfate
Eusedal*	→ Phenobarbital
Eusedon	→ Phenobarbital
Eusedon**	→ Barbital
Eusédyl	→ Phenobarbital
Eusol	→ Pentobarbital sodium
Euspasmin	→ Phenobarbital
Eutagen	→ Oxycodone hydrochloride
Eutha 6	→ Pentobarbital sodium
Eutha 77	→ Pentobarbital sodium
Euthalene	→ Phenobarbital
Euthanol	→ Pentobarbital sodium
Euthansol	→ Pentobarbital sodium
Euthanyl	→ Pentobarbital sodium
Euthatal	→ Pentobarbital sodium
Eutha-vet	→ Pentobarbital sodium
Euthesate	→ Pentobarbital sodium
Euthesate	→ Phenobarbital sodium
Euth-o-barb	→ Pentobarbital sodium
Euvalerol*	→ Phenobarbital
Euvital	→ Fencamfamin
Euvitol	→ Fencamfamin
Euvitol	→ Fencamfamin hydrochloride
Evacalm	→ Diazepam
Evacode	→ Codeine
Evacode	→ Codeine phosphate
Evagelin	→ Bromazepam
Evamyl	→ Lormetazepam
Eve	→ *N*-ethyl MDA
Evenol	→ Meprobamate
Evesma*	→ Cyclobarbital
Evetran	→ Meprobamate
Evidorm	→ Cyclobarbital
Evidorm calcium	→ Cyclobarbital calcium
Eviphen*	→ Phenobarbital
Evradex tempules	→ Dexamfetamine sulfate
Evronal	→ Secobarbital
Evronal	→ Secobarbital sodium
Evronal sodium	→ Secobarbital sodium
Exact	→ Temazepam
Ex-adipos	→ Phentermine hydrochloride
Examin	→ Dimethyl-thiambutene hydrochloride
Exasma*	→ Phenobarbital sodium
Exasme*	→ Phenobarbital
Exipid	→ Amfepramone hydrochloride
Exitofilin*	→ Phenobarbital
Exneural*	→ Barbital
Ex-Obese	→ Phendimetrazine bitartrate

Exol	→ Barbital
Exorban*	→ Amfetamine sulfate
Expan	→ Phenobarbital
Expansatol	→ Secbutabarbital
Expansatol	→ Secbutabarbital sodium
Expasmus**	→ Meprobamate
Expasmus**	→ Phenobarbital
Expectal S*	→ Codeine
Expectal*	→ Codeine
Expectalin*	→ Codeine phosphate
Expectofar*	→ Codeine
Expectysat	→ Dihydrocodeine bitartrate
Exphobin N	→ Meprobamate
Exphobin*	→ Meprobamate
Expidet	→ Oxazepam
Expiral	→ Pentobarbital sodium
Exponcit	→ Cathine hydrochloride
Expulin*	→ Pholcodine
Expylin	→ Pholcodine
Extenamine	→ Amobarbital
Extractum concentratum opii	→ Mixed alkaloids of opium
Extussin	→ Normethadone 2,6-di-*tert*-butylnaphthalin-disulfonate
Ezol	→ Butalbital
- F -	
F 1983	→ Pyrovalerone hydrochloride
F 7209	→ 3-methylfentanyl
F 7302	→ *Beta*-hydroxy-3-methylfentanyl
F 914	→ Metamfetamine
Fabadorm	→ Cyclobarbital
Fabasma	→ Amobarbital
Fabedrine	→ Amfetamine sulfate
Fabophen*	→ Butalbital
Fadormir	→ Methaqualone
Fagolip Plus	→ Amfepramone hydrochloride
Fagolip plus	→ Chlordiazepoxide
Fagolipo	→ Mazindol
Falagan	→ Fenproporex
Falcodyl*	→ Pholcodine
Falepsin	→ Phenobarbital cathine
Falex 2.5	→ Lorazepam
Fali Lepsin	→ Phenobarbital cathine
Fali-Lepsin*	→ Phenobarbital
Falilepsin**	→ Cathine phenobarbital
Fali-Lepsin**	→ Cathine
Falilipsin**	→ Cathine
Famcod*	→ Codeine phosphate
Famel*	→ Codeine
Famel*	→ Codeine phosphate
Fanaxal	→ Alfentanil hydrochloride
Fanodormo	→ Cyclobarbital
Fanodormo cálcico	→ Cyclobarbital calcium
Fanodormo cálcico	→ Phenobarbital calcium
Faradil 200	→ Diazepam
Farbital	→ Butalbital
Fargen	→ Chlordiazepoxide
Farrased*	→ Phenobarbital
Fas-Cile	→ Meprobamate
Fas-Cile 200	→ Meprobamate
Fastin	→ Phentermine hydrochloride
Fastinan	→ Fenproporex
Fastium	→ Amfepramone hydrochloride
Fasupond	→ Cathine hydrochloride
Fatigan Plus	→ Clorazepate dipotassium
Fatinil	→ Amfepramone hydrochloride
Faustan	→ Diazepam
FBA 4503	→ Propiram fumarate
Febarbamate	→ Phenobarbital
Febrectol*	→ Phenobarbital
Febrectol*	→ Phenobarbital sodium
Febridyne Plain*	→ Butalbital
Febro-bar*	→ Phenobarbital
Fecofar	→ Clorazepate dipotassium
Fedac*	→ Codeine phosphate
Fedacap*	→ Amobarbital
Fedrelen*	→ Phenobarbital
Fedrinal*	→ Phenobarbital
Fedrital*	→ Phenobarbital
Feldin	→ Pethidine hydrochloride
Felidin	→ Pethidine hydrochloride
Felisedante	→ Meprobamate
Félisédine*	→ Phenobarbital
Felisol	→ Flurazepam hydrochloride
Felison	→ Flurazepam hydrochloride
Felmane	→ Flurazepam
Felmane	→ Flurazepam hydrochloride
Femadol	→ Dextropropoxyphene hydrochloride
Femcet*	→ Butalbital
Fêmea	→ Cannabis
Feminax*	→ Codeine phosphate
Femital	→ Methylphenobarbital
Femiton	→ Methylphenobarbital
Femproporex	→ Fenproporex
Fenadokson	→ Phenadoxone
Fenadon, -a, -e	→ Methadone
Fenadossone	→ Phenadoxone
Fenadoxon, -a, -e	→ Phenadoxone
Fenadrops**	→ Pentobarbital sodium
Fenadrops**	→ Phenobarbital
Fenaleaf*	→ Phenobarbital
Fenalgin**	→ Phenobarbital
Fenamin	→ Amfetamine
Fenamin	→ Amfetamine sulfate
Fenampromid, -e	→ Phenampromide
Fenara	→ Amfetamine sulfate
Fenatron*	→ Phenobarbital
Fenatrop	→ Phenobarbital ammonium

Fenatsokin	→ Phenazocine hydrobromide
Fenazosin	→ Phenazocine
Fenbital	→ Phenobarbital
Fencamfamina, -um	→ Fencamfamin
Fencamine	→ Fencamfamin
Fendimetrasien	→ Phendimetrazine
Fendimetrazin, -a	→ Phendimetrazine
Fendyl*	→ Codeine phosphate
Fenedrin	→ Amfetamine sulfate
Feneina	→ Phenobarbital
Fenemal	→ Phenobarbital
Fenemal Dak	→ Phenobarbital
Fenemal Dak	→ Phenobarbital sodium
Fenemal NM Pharma	→ Phenobarbital
Fenepromin	→ Amfetamine sulfate
Fenethylazocine	→ Phenazocine
Fenethyllin, -e, -um,	→ Fenetylline
Fenetylin, -e, -um	→ Fenetylline
Fenetylini chloridum	→ Fenetylline hydrochloride
Feneviran**	→ Metamfetamine hydrochloride
Feneviran**	→ Phenobarbital
Fenilcal, -etas	→ Phenobarbital calcium
Fenildimazona	→ Normethadone
Fenilidate	→ Methylphenidate
Fenilidato	→ Methylphenidate
Fenilisohidantoina	→ Pemoline
Fenilona	→ Pemoline magnesium
Fenilona*	→ Pemoline
Fenilpiperona	→ Dipipanone
Fenilpseudohidantoina	→ Pemoline
Fenipectum*	→ Codeine phosphate
Fenisec	→ Fenproporex hydrochloride
Fenmetrac	→ Phenmetrazine
Fenmetralin	→ Phenmetrazine
Fenmetrazin, -a	→ Phenmetrazine
Fenobarbital, -e, -etas	→ Phenobarbital
Fenobarbitale sodico	→ Phenobarbital sodium
Fenobarbiton	→ Phenobarbital
Fenobarbitoon	→ Phenobarbital
Fenobel	→ Phenobarbital
Fenobelladine*	→ Phenobarbital
Fenobrocal	→ Phenobarbital
Fenodilan	→ Phenobarbital
Fenomorfán	→ Phenomorphan
Fenoperidin, -a, -e	→ Phenoperidine
Fenopromin	→ Amfetamine sulfate
Fenorex	→ Fenproporex
Fenosed	→ Phenobarbital
Fenoxazol, -um	→ Pemoline
Fenoxazolona	→ Pemoline
Fenpidon	→ Dipipanone
Fenprinax*	→ Oxazepam
Fenproporex Deglaude	→ Fenproporex diphenylacetate
Fenproporex retard	→ Fenproporex
Fenproporex retard Bottu	→ Fenproporex diphenylacetate
Fenproporexum	→ Fenproporex
Fenproporexum*	→ Fenproporex
Fensidnimin, -e	→ Mesocarb
Fensobel*	→ Phenobarbital
Fentalim	→ Alfentanil hydrochloride
Fentanest	→ Fentanyl
Fentanest	→ Fentanyl citrate
Fentanil	→ Fentanyl
Fentanil	→ Fentanyl citrate
Fentanilo Fabra	→ Fentanyl
Fentanilo Northia	→ Fentanyl citrate
Fentanyl Alpharma	→ Fentanyl citrate
Fentanyl B.Braun	→ Fentanyl citrate
Fentanyl Citrate Antigen	→ Fentanyl citrate
Fentanyl Citrate Injection	→ Fentanyl citrate
Fentanyl Curamed	→ Fentanyl citrate
Fentanyl Dakota Pharm	→ Fentanyl citrate
Fentanyl Hexal	→ Fentanyl citrate
Fentanyl Janssen	→ Fentanyl citrate
Fentanyl Oralet	→ Fentanyl citrate
Fentanyl Parke Davis	→ Fentanyl citrate
Fentanyl Pharmalink	→ Fentanyl citrate
Fentanyl, -e, -um	→ Fentanyl
Fentanylcitrat	→ Fentanyl citrate
Fentatienil	→ Sufentanil
Fentaz*	→ Fentanyl citrate
Fentos*	→ Codeine phosphate
Fenylettae	→ Phenobarbital
Fenyprin	→ Metamfetamine hydrochloride
Fepracet	→ Amfetamine *p*-aminophenyl-acetate
Fepratset	→ Amfetamine *p*-aminophenyl-acetate
Fermadolone	→ Amobarbital
Ferndex	→ Dexamfetamine sulfate
Festivina	→ Meprobamate
Fetamin**	→ Metamfetamine hydrochloride
Fetamin**	→ Pentobarbital sodium
FH 049 E	→ Diphenoxylate
Fibraflex	→ Meprobamate
Fidepax	→ Meprobamate
Filiasmol*	→ Pentobarbital sodium
Filinasma*	→ Amobarbital
Filon*	→ Phenmetrazine theoclate (8-chlorotheophyllinate)
Finalina	→ Phenmetrazine hydrochloride
Finibron	→ Buprenorphine hydrochloride
Fininha	→ Cannabis
Fininho	→ Cannabis
Finote	→ Cannabis
Fiofen*	→ Phenobarbital
Fiorgen PF*	→ Butalbital

Fiorical*	→ Butalbital
Fioricet*	→ Butalbital
Fiorinal codein, -a, -e*	→ Codeine phosphate
Fiorinal**	→ Butalbital
Fiortal*	→ Codeine
Firespal*	→ Phenobarbital
Fiseptona	→ Methadone
Fisio-Gamma	→ GHB sodium
Fisiol	→ Chlordiazepoxide
Fitton	→ Fenetylline
Fitton	→ Fenetylline hydrochloride
Flamina	→ Clorazepate dipotassium
Flat ganja	→ Cannabis
Flat gunjah	→ Cannabis
Flavo	→ Hydrocodone bitartrate
Flobesin	→ Fenproporex hydrochloride
Flocepan	→ Diazepam
Flogodin	→ Phenadoxone hydrochloride
Floramine	→ Phenobarbital
Florased*	→ Phenobarbital
Florema	→ Chlordiazepoxide
Florema LP	→ Chlordiazepoxide
Flormidal	→ Midazolam
Flormidal	→ Midazolam maleate
Flortussin AM*	→ Phenobarbital sodium
Flortussin-am*	→ Phenobarbital
Fluanisone	→ Fentanyl citrate
Flubicol*	→ Phenobarbital
Flubioquim	→ Flunitrazepam
Flucol*	→ Codeine phosphate
Flu-complex**	→ Methylphenobarbital
Fludactil 10*	→ Codeine phosphate
Fludan codeina	→ Codeine phosphate
Fludane	→ Flurazepam hydrochloride
Fludeten*	→ Codeine phosphate
Fludiazepamum	→ Fludiazepam
Fludilat	→ Fludiazepam
Fluidin	→ Secobarbital
Fluidin*	→ Codeine
Fluleep	→ Flurazepam hydrochloride
Fluminoc	→ Flunitrazepam
Flumipam	→ Flunitrazepam
Fluni A1 Pharma	→ Flunitrazepam
Fluni OPT	→ Flunitrazepam
Flunimerck	→ Flunitrazepam
Fluninoc	→ Flunitrazepam
Flunipam	→ Flunitrazepam
Flunita	→ Flunitrazepam
Flunitracepán	→ Flunitrazepam
Flunitrax	→ Flunitrazepam
Flunitrazepam	→ Flunitrazepam
Flunitrazepam Duncan	→ Flunitrazepam
Flunitrazepam Lando	→ Flunitrazepam
Flunitrazepam Neuraxpharm	→ Flunitrazepam
Flunitrazepam NM Pharma	→ Flunitrazepam
Flunitrazepam Ratiopharm	→ Flunitrazepam
Flunitrazepamum	→ Flunitrazepam
Flunizep von ct	→ Flunitrazepam
Flunox	→ Flurazepam hydrochloride
Fluoro-4' *N*-(phénéthyl-1 pipéridyl-4)propionanilide	→ *Para*-fluorofentanyl
Flupam	→ Flunitrazepam
Fluralar	→ Flurazepam hydrochloride
Fluralema	→ Flurazepam hydrochloride
Flurazepam	→ Flurazepam hydrochloride
Flurazepam dihydrochlorid	→ Flurazepam hydrochloride
Flurazepam hydrochlorid	→ Flurazepam hydrochloride
Flurazepam klorid	→ Flurazepam hydrochloride
Flurazepam Riker	→ Flurazepam hydrochloride
Flurazepami chloridum	→ Flurazepam hydrochloride
Flurazepamum	→ Flurazepam
Flurazepán	→ Flurazepam
Flurazepan, -um	→ Flurazepam
Flurex*	→ Codeine phosphate
Fluril A	→ Amfepramone hydrochloride
Fluscand	→ Flunitrazepam
Fluserin	→ Flunitrazepam
Flutex*	→ Codeine phosphate
Flutraz	→ Flunitrazepam
Flu-valeas	→ Amobarbital
Fluzepam	→ Flurazepam hydrochloride
FM 200	→ Meprobamate
FM 400	→ Meprobamate
Focalin	→ Methylphenidate hydrochloride
Foglia di coca	→ Coca leaf
Foi de coca	→ Coca leaf
Fokkra	→ Cannabis
Folco retard*	→ Codeine phosphate
Folcodinum	→ Pholcodine
Folcovin	→ Pholcodine
Folha de coca	→ Coca leaf
Folia coca, -o	→ Coca leaf
Folia erytroxyli cocae	→ Coca leaf
Folium cocae	→ Coca leaf
Folkodein	→ Pholcodine
Folkodien	→ Pholcodine
Folkodin	→ Pholcodine
Fonal N*	→ Codeine phosphate
Foral*	→ Codeine phosphate
Fordex	→ Amfetamine sulfate
Fordrim	→ Flurazepam hydrochloride
Formulix*	→ Codeine phosphate
Formulone	→ Phenobarbital

Fornal	→ Diazepam
Forpyn*	→ Codeine phosphate
Forspaz*	→ Phenobarbital
Fortagesic	→ Pentazocine
Fortagesic*	→ Pentazocine hydrochloride
Fortal	→ Pentazocine
Fortal	→ Pentazocine hydrochloride
Fortalgesic	→ Pentazocine
Fortalgesic	→ Pentazocine hydrochloride
Fortalgesic	→ Pentazocine lactate
Fortalidon S*	→ Codeine phosphate
Fortalidon*	→ Codeine phosphate
Fortalin	→ Pentazocine
Fortamol*	→ Codeine phosphate
Fortral	→ Pentazocine
Fortral	→ Pentazocine hydrochloride
Fortral	→ Pentazocine lactate
Fortralin	→ Pentazocine
Fortralin	→ Pentazocine hydrochloride
Fortralin	→ Pentazocine lactate
Fortrin*	→ Phenobarbital
Fortronal**	→ Cyclobarbital
Fortronal**	→ Phenobarbital
Fortuss	→ Dihydrocodeine bitartrate
Fortwin	→ Pentazocine hydrochloride
Fortwin	→ Pentazocine lactate
Fosfato dihidrogenado de 3-[(2-dimetilaminoetil)-indol-4-ilo	→ Psilocybine
Fosfenil sedativo*	→ Phenobarbital
Fotral	→ Pentazocine
Foursed**	→ Methylphenobarbital
Foursed**	→ Phenobarbital
Foy-anodyne*	→ Phenobarbital
Foy-nux*	→ Phenobarbital
Franodil	→ Phenobarbital
Franol*	→ Phenobarbital
Franyl*	→ Phenobarbital
Frekentine	→ Amfepramone hydrochloride
Frénantal composé*	→ Phenobarbital
Frénantal*	→ Phenobarbital
Frenantrole compuesto*	→ Phenobarbital
Frenap	→ Amfetamine sulfate
Frenatol composé	→ Phenobarbital
Frenormol	→ Amobarbital
Frenotensil**	→ Methylphenobarbital
Frenotensil**	→ Phenobarbital
Frenotos	→ Zipeprol dihydrochloride
Freudal	→ Diazepam
Fribagyl*	→ Codeine phosphate
Fringanor	→ Phendimetrazine bitartrate
Frisin	→ Clobazam
Frisium	→ Clobazam
Frisiun	→ Clobazam
Frocalium	→ Methaqualone
Frontal	→ Alprazolam
Frugal	→ Mazindol
Frumidán	→ Chlordiazepoxide
Frumidan*	→ Phenobarbital
Fugua	→ Cathine hydrochloride
Fumo brabo	→ Cannabis
Fumo de caboclo	→ Cannabis
Funaton	→ Dimethyl-thiambutene hydrochloride
Furaethidin	→ Furethidine
Furethidin, -um	→ Furethidine
FWH 352	→ Pemoline
Fysepton	→ Methadone

- G -

G 106*	→ Pentobarbital sodium
G 3*	→ Secbutabarbital
G 3**	→ Secbutabarbital
G-1*	→ Butalbital
Gaboril complex*	→ Phenobarbital
Gacilin	→ Fenproporex hydrochloride
Gadexyl	→ Meprobamate
Gadexyl	→ Pipradrol hydrochloride
Gafanal	→ Dextropropoxyphene hydrochloride
Gagexyl	→ Meprobamate
Galactaric acid compound with (5*α*,6*α*)-7,8-didehydro -4,5-epoxy-17-methyl morphinan-3,6-diol (1:1)	→ Morphine mucate
Galake*	→ Dihydrocodeine bitartrate
Galbron*	→ Phenobarbital
Galcodine	→ Codeine phosphate
Galenphol	→ Pholcodine
Galphol	→ Pholcodine
Gam OH	→ GHB sodium
Gamadorm*	→ Pentobarbital
Gamarest	→ GHB sodium
Gamibetal complex	→ Phenobarbital
Gamibetal plus*	→ Diazepam
Gamma OH	→ GHB sodium
Gammagrippyl*	→ Methaqualone
Gammagrippyl*	→ Methaqualone hydrochloride
Gamma-hidroxibutirato	→ GHB sodium
Gamma-hydrate	→ GHB
Gamma-hydroxybutyric acid	→ GHB
Gandia	→ Cannabis
Ganja yala	→ Cannabis
Ganja, -h	→ Cannabis
Ganjika	→ Cannabis
Ganjila	→ Cannabis
Garaouich	→ Cannabis resin
Garaspirine	→ Phenobarbital
Garawiche	→ Cannabis resin
Garawish	→ Cannabis resin

Garcels M 16*	→ Phenobarbital
Garcels M 18*	→ Phenobarbital
Gardénal	→ Phenobarbital
Gardenal, -e	→ Phenobarbital sodium
Gardenal, -e, -etas	→ Phenobarbital
Gardepanyl	→ Phenobarbital
Gardinal	→ Phenobarbital
Garoarsch	→ Cannabis resin
Garoin*	→ Phenobarbital
Garoin*	→ Phenobarbital sodium
Gasmol	→ Bromazepam
Gastel*	→ Amobarbital
Gastrausil D*	→ Diazepam
Gastripan*	→ Meprobamate
Gastripan**	→ Cyclobarbital
Gastrised*	→ Meprobamate
Gastro dose*	→ Methylphenobarbital
Gastrobellal**	→ Methylphenobarbital
Gastrobellal**	→ Phenobarbital
Gastrodyn	→ Diazepam
Gastrolic*	→ Phenobarbital
Gastrosime*	→ Phenobarbital
Gastrotabs	→ Phenobarbital
Gastryl*	→ Phenobarbital
Gauja	→ Cannabis resin
Gaysal**	→ Phenobarbital
Gaysal**	→ Secobarbital
GBS*	→ Phenobarbital
Gefarnax*	→ Diazepam
Gelocatil Codeina*	→ Codeine
Gelocatil codeina*	→ Codeine phosphate
Gelonida NA*	→ Codeine phosphate
Gelonida*	→ Codeine phosphate
Gelox*	→ Phenobarbital
Gelthix	→ Temazepam
Gelumaline*	→ Codeine
Gelutone	→ Phenobarbital
GEM*	→ Codeine phosphate
Gemisch der Opiumalkaloide	→ Mixed alkaloids of opium
Gen-Alprazolam	→ Alprazolam
Gen-Bromazepam	→ Bromazepam
Gene-bamate	→ Meprobamate
GenENE	→ Clorazepate dipotassium
Gene-Poxide	→ Chlordiazepoxide hydrochloride
Genespax PB*	→ Phenobarbital
Genevral*	→ Phenobarbital
Genistenal	→ Phenobarbital
Genistenal	→ Phenobarbital sparteine
Genkodein	→ Codeine-*N*-oxide
Genocodein, -e	→ Codeine-*N*-oxide
Genomorfin, -a	→ Morphine-*N*-oxide
Genomorphin, -e	→ Morphine-*N*-oxide
Génomorphine	→ Morphine-*N*-oxide
Genopon	→ Mixed alkaloids of opium
Gentarol N*	→ Codeine phosphate
Gentarol**	→ Phenobarbital
Gentinal	→ Phenobarbital
Gen-Triazolam	→ Triazolam
Gen-Xene	→ Clorazepate dipotassium
Gerax	→ Alprazolam
Gerbiman	→ Pemoline
Gericy N	→ Metamfetamine hydrochloride
Gerifon*	→ Phenobarbital
Gerinox	→ Secobarbital
Gerinox*	→ Amobarbital
Gerisom	→ Amobarbital
Gerobit	→ Metamfetamine hydrochloride
Gerobit	→ Phendimetrazine bitartrate
Gerobit neu	→ Phendimetrazine hydrochloride
Gerodyl	→ Pipradrol
Gerodyl	→ Pipradrol hydrochloride
Gerone	→ Dexamfetamine sulfate
Gerson	→ Nitrazepam
Gesamtalkaloide des Opiums	→ Mixed alkaloids of opium
Gesidol	→ Diazepam
Getryl	→ Phenobarbital
Gevelina	→ Properidine
Gevilan	→ Nicomorphine hydrochloride
Gewacalm	→ Diazepam
Gewalan	→ Nicomorphine
GF 21	→ Alphaprodine
Ghanja	→ Cannabis
GHB	→ GHB
GI 87084	→ Remifentanil
GI 87084 B	→ Remifentanil hydrochloride
GI 87084 X	→ Remifentanil
Gihitan	→ Diazepam
Gimid	→ Glutethimide
Ginal*	→ Barbital
Giolate*	→ Phenobarbital
Gio-probal*	→ Meprobamate
Gioron	→ GHB sodium
Gisel I*	→ Fenproporex
Gisel II*	→ Fenproporex
Gisel III**	→ Fenproporex
Gisel IV**	→ Fenproporex
Gisel V*	→ Fenproporex
Gisel VI**	→ Fenproporex
Gisel VII*	→ Fenproporex
Gityl	→ Bromazepam
Glagon	→ Temazepam
Glaumid-sed	→ Amobarbital
Glicima	→ Tilidine hydrochloride
Glicocinnamina*	→ Codeine phosphate
Glimid	→ Glutethimide
Gloceda	→ Codeine
Glorium	→ Medazepam
Glorphin	→ Buprenorphine hydrochloride
Glottyl	→ Codeine phosphate

Glucoenergan	→ Fencamfamin hydrochloride
Glucomagna*	→ Codeine phosphate
Glucopain*	→ Codeine phosphate
Gludorm	→ Glutethimide
Glutaneurina B6 sedante**	→ Meprobamate
Glutaneurina B6 sedante**	→ Phenobarbital
Glutasedan	→ Diazepam
Glutasedan	→ Meprobamate
Glutäthimid	→ Glutethimide
Glutethimid, -um	→ Glutethimide
Glutethimide	→ Glutethimide
Glycero-barbital*	→ Phenobarbital
Glycodine	→ Pholcodine
Glynaphen*	→ Phenobarbital
Glynaphen*	→ Phenobarbital
Glynazan EP	→ Phenobarbital
Glysoletten	→ Phenobarbital
Gnaoui	→ Cannabis
Gnostorid	→ Oxazepam
GÖ 1261	→ Tilidine hydrochloride
GÖ 1261 C	→ Tilidine hydrochloride
Gobanal	→ Diazepam
Gobbidona	→ Methadone
Godafilin dexametasona*	→ Pentobarbital
Godafilin sedante*	→ Phenobarbital
Goldgesic*	→ Codeine phosphate
Gomefedrina*	→ Codeine phosphate
Gomefedrina*	→ Phenobarbital sodium
Gomme d'opium	→ Opium
Gongo	→ Cannabis
Gosale	→ Cannabis resin
Gothodonna*	→ Phenobarbital
Gourmase PB*	→ Phenobarbital
Gozah	→ Cannabis
GP 121	→ Phencyclidine hydrochloride
Gracidin, -a	→ Phenmetrazine hydrochloride
Gradonil	→ Meprobamate
Gradual	→ Diazepam
Gradumet	→ Pentobarbital
Gradumets	→ Metamfetamine hydrochloride
Gradusedine	→ Pentobarbital
Grageas Walderr**	→ Phenobarbital
Gragenil*	→ Codeine phosphate
Grahni Shardool	→ Cannabis
Grapon	→ Diethylthiambutene hydrochloride
Grapon	→ Dimethyl-thiambutene hydrochloride
Grasmin	→ Fenproporex
Grasmin	→ Fenproporex resinate
Graten	→ Morphine sulfate
Gratidina	→ Pethidine hydrochloride
Gratidine	→ Pethidine hydrochloride
Gratsidin	→ Phenmetrazine hydrochloride
Gratusminal*	→ Phenobarbital
Gratusminal*	→ Phenobarbital diethylamine
Greefe	→ Cannabis
Greenbar	→ Phenobarbital
Grelan*	→ Barbital
Griefo	→ Cannabis
Grifa	→ Cannabis
Griffa	→ Cannabis
Grifoalpram	→ Alprazolam
Grifoclobam	→ Clobazam
Grifoketam	→ Ketazolam
Grillodyne*	→ Phenobarbital
Grinken	→ Barbital
Gripalgine*	→ Codeine phosphate
Grippinon*	→ Phenobarbital
Gronal	→ Phenobarbital
Grosanevron	→ Lorazepam
Guabza	→ Cannabis
Guaifenesin AC*	→ Codeine phosphate
Guaifenesin DAC*	→ Codeine phosphate
Guaza	→ Cannabis
Gubex	→ Diazepam
Guévélina	→ Properidine
Guiatussin codein*	→ Codeine phosphate
Gum opium	→ Opium
Gunjah	→ Cannabis
Gunjha	→ Cannabis
Gunza	→ Cannabis
Gustase plus*	→ Phenobarbital
Gyazepina	→ Chlordiazepoxide hydrochloride
Gynhormone L	→ Phenobarbital

- H -

H 4723	→ Clobazam
H 610	→ Fencamfamin hydrochloride
H 814	→ Fenetylline hydrochloride
Habernyl	→ Pholcodine
Habgesic*	→ Phenobarbital
Hacap*	→ Phenobarbital
Hachich, -e	→ Cannabis resin
Hachichet el keif	→ Cannabis resin
Hachisch	→ Cannabis resin
Hafion	→ Cannabis resin
Hafranol*	→ Phenobarbital
Hakriton	→ Cathine
Halazepamum	→ Halazepam
Halcion	→ Triazolam
Haldid	→ Fentanyl citrate
Halicon	→ Triazolam
Halispaz*	→ Phenobarbital
Halladon*	→ Phenobarbital
Halmeb*	→ Phenobarbital
Haloanisone	→ Fentanyl citrate
Halodorm	→ Methaqualone
Haloua	→ Cannabis resin
Haloxazolamum	→ Haloxazolam

Halrak	→ Triazolam
Halvane	→ Loprazolam
Hamp, -a	→ Cannabis
Hanaphen*	→ Phenobarbital
Hanf	→ Cannabis
Hanfkraut	→ Cannabis
Hanofilin*	→ Phenobarbital
Haouzi	→ Cannabis
Haplopan	→ Phenobarbital
Haplos	→ Phenobarbital
Haponal*	→ Phenobarbital
Harbolin*	→ Phenobarbital
Harleco-barbital blend	→ Barbital sodium
Harmar	→ Dextropropoxyphene hydrochloride
Harmofemin	→ Phenobarbital
Harmomed	→ Diazepam
Harmonin	→ Meprobamate
Hartol	→ Meprobamate
Hartrate PB*	→ Phenobarbital
Hasach	→ Cannabis resin
Hasamal*	→ Phenobarbital
Hasasplene	→ Amfetamine sulfate
Haschich	→ Cannabis resin
Haschisch	→ Cannabis resin
Hascisc	→ Cannabis resin
Hascise	→ Cannabis resin
Hash	→ Cannabis resin
Hasheesh	→ Cannabis resin
Hashish	→ Cannabis resin
Hashish oil	→ Cannabis oil
Hasis	→ Cannabis resin
Hasjisj	→ Cannabis resin
Hasp LA*	→ Phenobarbital
Hasp*	→ Phenobarbital
Haszysz	→ Cannabis resin
Haurydorm	→ Secobarbital
Havatrate A*	→ Phenobarbital
Havlane	→ Loprazolam mesilate
Haxix, -e	→ Cannabis resin
Haxsen	→ Secobarbital
Hayo	→ Coca leaf
Hecadrol*	→ Phenobarbital
Hect	→ Phenobarbital
Hedamol*	→ Codeine phosphate
Hederix*	→ Codeine sulfate
Hefanil	→ Fentanyl citrate
Helex	→ Alprazolam
Helional	→ Phenobarbital
Helms	→ Chlordiazepoxide hydrochloride
Helogaphen	→ Chlordiazepoxide
Heloua	→ Cannabis resin
Hemicral**	→ Methylphenobarbital
Hemicral**	→ Secobarbital
Hemidon	→ Methaqualone hydrochloride
Hemopsicol	→ Meprobamate

Hemp	→ Cannabis
Hen Nab	→ Cannabis
Hennoletten	→ Phenobarbital
Henomint*	→ Phenobarbital
Henotal*	→ Phenobarbital
Hepagin	→ Phenadoxone hydrochloride
Hepagin, -a	→ Phenadoxone
Hepaguine	→ Phenadoxone
Hepahydrin*	→ Phenobarbital
Hepasol*	→ Pentobarbital sodium
Hepatone*	→ Phenobarbital
Heptadol	→ Methadone
Heptadon, -a	→ Methadone
Heptalgin, -a, -e	→ Phenadoxone hydrochloride
Heptalin	→ Phenadoxone hydrochloride
Heptanal	→ Methadone
Heptanon, -a, -e	→ Methadone
Heptazon, -e	→ Phenadoxone
Heptona	→ Phenadoxone hydrochloride
Heptonal	→ Phenobarbital
Heptone	→ Phenadoxone hydrochloride
Herba cannabis	→ Cannabis
Herba cannabis indicae	→ Cannabis
Herbe de chanvre indien	→ Cannabis
Herbidorm forte	→ Cyclobarbital
Heroïen	→ Heroin
Heroiin	→ Heroin
Heroin hydrochloride	→ Heroin hydrochloride
Heroin, -a, -um	→ Heroin
Herolan	→ Heroin hydrochloride
Hesse	→ Methadone
Hetamine	→ Dexamfetamine sulfate
Hexabamate 1*	→ Meprobamate
Hexabamate 2*	→ Meprobamate
Hexabarb*	→ Phenobarbital
Hexadorm calcium	→ Cyclobarbital calcium
Hexaflavinal*	→ Phenobarbital
Hexahydro-1,2,3,4,5,6 diméthyl-6,11 (méthyl-3 butène-2-yl)-3 méthano-2,6 benzazocine-3 ol-8	→ Pentazocine
Hexahydro-1,2,3,4,5,6 hydroxy-8 diméthyl-6,11 phénéthyl-3 méthano-2,6 benzazocine-3	→ Phenazocine
Hexahydro-1,2,3,4,5,6 hydroxy-8 triméthyl-3,6,11 méthano-2,6 benzazocine-3	→ Metazocine
Hexahydro-1,3-dimethyl-4-phenyl-1*H*-azepin-4-ol propionate (ester)	→ Proheptazine
Hexahydro-1,3-dimethyl-4-phenyl-4-propionyloxyazocine	→ Proheptazine

Hexahydro-1,3-dimethyl-4-phenylazepin-4-ol-propionate	→ Proheptazine
hexahydro-6*a*,7,8,9,10,10*a* diméthyl-6,6 méthylène-9 pentyl-3 6*H*-dibenzo[*b*,*d*] pyranne ol-1	→ Tetrahydro-cannabinol
Hexahydropyrimidine-2,4,6-trione,1-methyl-5-ethyl-5-phenyl-	→ Methylphenobarbital
Hexalgon	→ Norpipanone
Hexalid	→ Diazepam
Hexamid	→ Phenobarbital
Hexamidine	→ Phenobarbital
Hexannibarb*	→ Phenobarbital
Hexa-Optalgin*	→ Norpipanone
Hexaphenate*	→ Phenobarbital
Hexapneumine*	→ Pholcodine
Hexapon	→ Mixed alkaloids of opium
Hexarutan	→ Phenobarbital
Hexatal*	→ Phenobarbital
Hexatheohal*	→ Phenobarbital
Hexatrate*	→ Phenobarbital
Hexebarb*	→ Phenobarbital
Hexemal calcium	→ Cyclobarbital calcium
Hexemal, -um	→ Cyclobarbital
Hexemalicalcii	→ Cyclobarbital calcium
Hexital	→ Cyclobarbital calcium
Hexodorm	→ Cyclobarbital
Hexodorm	→ Cyclobarbital calcium
Hex-tal*	→ Phenobarbital
Hextrohal*	→ Phenobarbital
Héxyl-3 tétrahydro-7,8,9,10 triméthyl-6,6,9 6*H*-dibenzo[*b,d*]pyran ol-1	→ Parahexyl
Hializan	→ Oxazolam
Hibernyl	→ Pholcodine
Hibernyl	→ Pholcodine phenylacetate
Hibinil	→ Medazepam
Hi-bro*	→ Phenobarbital
Hicodán*	→ Hydrocodone bitartrate
Hicomina	→ Hydrocodone bitartrate
Hidantina*	→ Phenobarbital
Hidrocodal	→ Oxycodone hydrochloride
Hidrocodeinon, -e	→ Hydrocodone
Hidrocodin	→ Hydrocodone bitartrate
Hidrocon	→ Hydrocodone
Hidrolaudin	→ Oxycodone bitartrate
Hidromorfon	→ Hydromorphone
Hilong	→ Oxazepam
Hiosul*	→ Phenobarbital
Hipnalgil	→ Barbital
Hipnax	→ Nitrazepam
Hipnodal	→ Amobarbital
Hipnodayl	→ Amobarbital
Hipnogeno	→ Barbital
Hipnosedan	→ Morphine sulfate
Hipnosedon	→ Flunitrazepam
Hipnox	→ Flunitrazepam
Hipofagin S	→ Amfepramone hydrochloride
Hipotensor	→ Phenobarbital
Hipsal	→ Nitrazepam
Hipsedan	→ Morphine hydrochloride
Hiropon	→ Metamfetamine hydrochloride
Hirusukamin	→ Nitrazepam
Histafed*	→ Codeine phosphate
Histagrip codeina	→ Codeine phosphate
Histalix*	→ Codeine phosphate
Histaverin*	→ Codeine phosphate
Histinex HC*	→ Hydrocodone bitartrate
Histinex PV*	→ Hydrocodone bitartrate
Histricylethin	→ Amfetamine
Hlordiazepoksid, -a	→ Chlordiazepoxide
Ho 10495	→ Norpipanone
Ho 10582	→ Normethadone
Ho 446	→ Hydroxypethidine
Hoechst 10446	→ Hydroxypethidine
Hoechst 10600	→ Phenadoxone hydrochloride
Hoechst 10720	→ Ketobemidone hydrochloride
Hoechst 10805	→ Dipipanone
Hoechst 10820	→ Methadone
Hoechst 8909	→ Pethidine hydrochloride
HOG	→ Phencyclidine
Holbamate	→ Meprobamate
Holodorm	→ Methaqualone
Holodorm	→ Methaqualone hydrochloride
Holopon	→ Mixed alkaloids of opium
Homachol*	→ Pentobarbital sodium
Homal*	→ Phenobarbital
Homalyn*	→ Phenobarbital
Homaphen*	→ Phenobarbital
Homapin*	→ Phenobarbital
Homapine*	→ Phenobarbital sodium
Homatal*	→ Phenobarbital
Homathyn*	→ Phenobarbital
Homatrophen*	→ Phenobarbital
Homburg 814	→ Fenetylline hydrochloride
Homocaine	→ Ecgonine benzoylethylester
Homocodeina	→ Pholcodine
Homocodeine	→ Pholcodine
Homocodéine	→ Pholcodine
Homogesic*	→ Pentobarbital
Homopavine	→ Mixed alkaloids of opium
Homopent*	→ Pentobarbital sodium
Hopezepam	→ Temazepam
Hopiton	→ Dimethyl-thiambutene hydrochloride
Horizon	→ Diazepam
Hormofemin compound	→ Phenobarbital
Hostaginan S	→ Phenobarbital
Hourbese	→ Phendimetrazine bitartrate

Hoursed	→ Pentobarbital
Hovaletten	→ Phenobarbital
HPA*	→ Phenobarbital
HR 158	→ Loprazolam mesilate
HR 376	→ Clobazam
HR 4723	→ Clobazam
HTA	→ Meprobamate
H-Tran 10	→ Chlordiazepoxide hydrochloride
Huanuco leaf	→ Coca leaf
Hubacodid	→ Hydrocodone
Huberplex	→ Chlordiazepoxide hydrochloride
Humex Fournier*	→ Pholcodine
Humex*	→ Ethylmorphine hydrochloride
Hupnosal	→ Barbital
Hursini	→ Cannabis
Hushish	→ Cannabis
Hyaphen*	→ Phenobarbital
Hyatal*	→ Phenobarbital
Hybar*	→ Phenobarbital
Hy-bel*	→ Phenobarbital
Hybephen LA*	→ Phenobarbital
Hybephen*	→ Phenobarbital
Hycodan*	→ Hydrocodone bitartrate
Hycomine*	→ Hydrocodone bitartrate
Hycon*	→ Hydrocodone bitartrate
Hycotuss*	→ Hydrocodone bitartrate
Hydal	→ Hydromorphone hydrochloride
Hydantal*	→ Phenobarbital
Hydantol D*	→ Phenobarbital
Hydantol E*	→ Phenobarbital
Hydantol F*	→ Phenobarbital
Hydex	→ Metamfetamine hydrochloride
Hydol	→ Dihydrocodeine bitartrate
Hydonal*	→ Phenobarbital
Hydrocet*	→ Hydrocodone bitartrate
Hydrochol Plus*	→ Amobarbital
Hydrocodal	→ Oxycodone hydrochloride
Hydrocodan	→ Hydrocodone bitartrate
Hydrocodein, -a	→ Dihydrocodeine
Hydrocodeine bitartrate	→ Dihydrocodeine bitartrate
Hydrocodeinon	→ Dihydrocodeine bitartrate
Hydrocodeinon	→ Hydrocodone hydrochloride
Hydrocodin	→ Dihydrocodeine
Hydrocodin	→ Dihydrocodeine bitartrate
Hydrocodin	→ Hydrocodone bitartrate
Hydrocodon, -um	→ Hydrocodone
Hydrocodone acid tartrate	→ Hydrocodone bitartrate
Hydrocodone bitartrate	→ Hydrocodone bitartrate
Hydrocodone enol acetate	→ Thebacon
Hydrocodone Polistirex	→ Hydrocodone resinate
Hydrocodone tartrate	→ Hydrocodone bitartrate
Hydrocodone-*O*-carboxymethyloxime	→ Codoxime
Hydrocodoni bitartras	→ Hydrocodone bitartrate
Hydrocodoni tartras	→ Hydrocodone bitartrate
Hydrocodonium hydrogentartaricum	→ Hydrocodone bitartrate
Hydrocon, -um	→ Hydrocodone
Hydrodon*	→ Phenobarbital
Hydrogesic*	→ Hydrocodone bitartrate
Hydrokodin	→ Hydrocodone bitartrate
Hydrokodon	→ Hydrocodone
Hydrokon	→ Hydrocodone bitartrate
Hydrokon, -um	→ Hydrocodone
Hydroksypetidin	→ Hydroxypethidine
Hydrolaudin	→ Oxycodone bitartrate
Hydromal*	→ Phenobarbital
Hydromet*	→ Hydrocodone bitartrate
Hydromorfan	→ Hydromorphone
Hydromorfinol	→ Hydromorphinol
Hydromorfon	→ Hydromorphone
Hydromorph Contin	→ Hydromorphone hydrochloride
Hydromorphinol, -um	→ Hydromorphinol
Hydromorphon, -e, -um	→ Hydromorphone
Hydromorphone	→ Hydromorphone hydrochloride
Hydromorphone HCl	→ Hydromorphone hydrochloride
Hydromorphonhydrochlorid	→ Hydromorphone hydrochloride
Hydromorphoni hydrochloridum	→ Hydromorphone hydrochloride
Hydromorphonium chloratum	→ Hydromorphone hydrochloride
Hydromorphonum hydrochloricum	→ Hydromorphone hydrochloride
Hydrooxazin	→ Phenmetrazine hydrochloride
Hydrooxicodeinona	→ Oxycodone
Hydropane*	→ Hydrocodone bitartrate
Hydropantopon	→ Mixed alkaloids of opium
Hydro-Pap*	→ Hydrocodone bitartrate
Hydropavone	→ Mixed alkaloids of opium
Hydropethidine	→ Hydroxypethidine
Hydropétidine	→ Hydroxypethidine
HydroStat	→ Hydromorphone hydrochloride
Hydrovegeton*	→ Phenobarbital
Hydroxy diazepam	→ Temazepam
Hydroxy[2-imino-5-phenyl-4-oxazolidinonato(2-)] triaquoiron	→ Pemoline iron
Hydroxy-1 hexyl-3 tétrahydro-7,8,9,10 triméthyl-6,6,9 6*H*-dibenzo [*b,d*]pyranne	→ Parahexyl
Hydroxy-1 *n*-hexyl-3 tétrahydro-7,8,9,10 triméthyl-6,6,9 6*H*-dibenzo[*b,d*]pyranne	→ Parahexyl

Hydroxy-1 pentyl-3 tétrahydro-6*a*,7,l0,10*a* triméthyl-6,6,9 6*H*-dibenzo[*b,d*]pyranne	→ Tetrahydro-cannabinol
Hydroxy-14 dihydro thébaïnol-6*β* éther methylique-4	→ Drotebanol
Hydroxy-14 dihydro codéinone	→ Oxycodone
Hydroxy-14 dihydro morphine	→ Hydromorphinol
hydroxy-14 dihydro morphinone	→ Oxymorphone
Hydroxy-2' (*N*-méthyl)-2 diméthyl-5,9 benzo-6,7 morphane	→ Metazocine
Hydroxy-2' diméthyl-5,9 phénéthyl-2 benzo-6,7 morphane	→ Phenazocine
Hydroxy-2' diméthyl-5,9 phénéthyl-2 benzo morphane-6,7	→ Phenazocine
Hydroxy-2' triméthyl-2,5,9 benzo-6,7 morphane	→ Metazocine
Hydroxy-2' triméthyl-2,5,9 benzomorphane-6,7	→ Metazocine
Hydroxy-3 *N*-phénéthyl morphinane	→ Phenomorphan
Hydroxy-5 [hydroxy-1(*R*)méthyl-1 butyl]-2*α* méthoxy-3 méthyl-12 étheno-3,9*a* iminoéthano-9,9*b* hexahydro-1,2,3,3*a*,8,9 phénanthro [4,5-*bcd*]furanne	→ Etorphine
Hydroxy-8 diméthyl-6,11 (méthyl-3' butène-2'-yl)-3 hexahydro-1,2,3,4,5,6 méthano-2,6 benzazocine-3	→ Pentazocine
Hydroxydihydrocodeinonum	→ Oxycodone
Hydroxydihydrocodeinonum hydrochloricum	→ Oxycodone hydrochloride
Hydroxydihydromorphinon, -a, -e	→ Oxymorphone
Hydroxy-*N*-phenacylmorphinan	→ Levophenacyl-morphan
Hydroxypethidin, -um	→ Hydroxypethidine
Hydroxyphen*	→ Phenobarbital sodium
Hyital*	→ Phenobarbital
Hykalm	→ Meprobamate
Hykaloid*	→ Phenobarbital
Hyme	→ Methaqualone hydrochloride
Hyminal	→ Methaqualone
Hymorphan	→ Hydromorphone hydrochloride
Hymorphen	→ Hydromorphone hydrochloride
Hymorphin	→ Dihydromorphine
Hymorphin	→ Dihydromorphine hydrochloride
Hynofen	→ Barbital
Hynofer	→ Barbital
Hyobarb*	→ Phenobarbital
Hyocin*	→ Phenobarbital

Hyocytal*	→ Phenobarbital
Hyonal*	→ Phenobarbital
Hyonat PB*	→ Phenobarbital
Hyonate*	→ Phenobarbital
Hyonatol B*	→ Secbutabarbital sodium
Hyonatol*	→ Phenobarbital
Hyonol*	→ Phenobarbital
Hyophen*	→ Phenobarbital
Hyosital*	→ Phenobarbital
Hyotab*	→ Phenobarbital
Hypam	→ Triazolam
Hypasen*	→ Phenobarbital
Hypcol	→ Methaqualone
Hypephen	→ Phenobarbital
Hyperbutal	→ Butobarbital
Hypercal B *	→ Amobarbital
Hyper-ess*	→ Phenobarbital
Hyperilex	→ Pemoline
Hyperman*	→ Phenobarbital
Hypernel*	→ Phenobarbital
Hypertabs*	→ Phenobarbital
Hypertane	→ Amobarbital
Hyperten*	→ Phenobarbital
Hypertens SCT*	→ Phenobarbital
Hypertenseda*	→ Phenobarbital
Hypertonal*	→ Phenobarbital
Hypertussin*	→ Codeine phosphate
Hy-Phen*	→ Hydrocodone bitartrate
Hyphenal*	→ Phenobarbital
Hyphenat*	→ Phenobarbital
Hyphet	→ Metamfetamine hydrochloride
Hypivals*	→ Phenobarbital
Hypnaldyne*	→ Phenobarbital
Hypnaletten	→ Phenobarbital
Hypnamil	→ Amobarbital
Hypnasmine*	→ Butobarbital
Hypnette	→ Phenobarbital
Hypno	→ Phenobarbital
Hypnobal	→ Amobarbital sodium
Hypnocalm	→ Flunitrazepam
Hypnoctal	→ Amobarbital
Hypnodol	→ Barbital sodium
Hypnodorm	→ Flunitrazepam
Hypnofen*	→ Barbital
Hypnofer	→ Barbital
Hypnoforte	→ Nitrazepam
Hypnogen	→ Phenobarbital
Hypnogen	→ Zolpidem tartrate
Hypnogen, -e	→ Barbital
Hypnol	→ Pentobarbital sodium
Hypnolone	→ Phenobarbital
Hypnon	→ Mecloqualone
Hypnon	→ Nimetazepam
Hypnone**	→ Amobarbital sodium
Hypnone**	→ Phenobarbital sodium
Hypnone**	→ Secobarbital sodium
Hypnor	→ Flunitrazepam

Hypnoral, -etten	→ Barbital
Hypnorm*	→ Fentanyl citrate
Hypnotal	→ Pentobarbital sodium
Hypnotal, -on	→ Phenobarbital
Hypnotex	→ Nitrazepam
Hypnotin	→ Nitrazepam
Hypnotone	→ Phenobarbital
Hypnotrol	→ Secobarbital
Hypnoval	→ Cyclobarbital
Hypnoval calcium	→ Cyclobarbital calcium
Hypnovel	→ Midazolam maleate
Hypnovel	→ Midazolam
Hypnovel	→ Midazolam hydrochloride
Hypnox	→ Barbital
Hypnox**	→ Pentobarbital sodium
Hypon*	→ Codeine phosphate
Hyponin	→ Phenobarbital
Hypotrit*	→ Phenobarbital
Hypotrol	→ Secobarbital sodium
Hyprogen**	→ Cyclobarbital
Hyprogen**	→ Phenobarbital
Hyptor	→ Methaqualone
Hyptor	→ Methaqualone hydrochloride
Hyptran*	→ Secobarbital
Hyptrol	→ Secobarbital sodium
Hyrex 105	→ Phendimetrazine bitartrate
Hyrex*	→ Phenobarbital
Hyrunal*	→ Phenobarbital
Hy-sed*	→ Phenobarbital
Hysteps*	→ Phenobarbital
Hy-tab*	→ Phenobarbital
Hyton Asa	→ Pemoline
Hyton*	→ Pemoline
Hyton*	→ Pemoline magnesium
Hytrobarb*	→ Phenobarbital
Hytrona*	→ Phenobarbital
Hytrophen*	→ Phenobarbital

- I -

Ialonac	→ Amobarbital
Iasson	→ Mecloqualone
Ibadex	→ Metamfetamine hydrochloride
Ibalal	→ Pentobarbital sodium
Ibatal	→ Pentobarbital sodium
Ibiozedrine	→ Amfetamine sulfate
Ibrovek	→ Nitrazepam
IC 25	→ Noracymethadol
Ichtho-bellol*	→ Phenobarbital
Ichtho-spasmin	→ Phenobarbital
ICN 65	→ Dextropropoxyphene hydrochloride
Icosine	→ Cocaine
ID 423	→ Diazepam
ID 470	→ Prazepam
ID 480	→ Flurazepam
ID 480	→ Flurazepam hydrochloride
ID 530	→ Nimetazepam
ID 540	→ Fludiazepam
ID 690	→ Clonazepam
Idalprem	→ Lorazepam
Idatex	→ Phenobarbital
IDE-Cet*	→ Butalbital
Idemin*	→ Meprobamate
Idomyl*	→ Methaqualone
Idralepsal	→ Phenobarbital sodium
Idrocodeinona	→ Hydrocodone
Idrocodone	→ Hydrocodone
Idromorfinolo	→ Hydromorphinol
Idromorfone	→ Hydromorphone
Idrossipetidina	→ Hydroxypethidine
IEM 366	→ Amfetamine *p*-aminophenyl-acetate
Ieroin	→ Heroin
Ifa Diety	→ Fenproporex hydrochloride
Ifa-Norex	→ Amfepramone hydrochloride
Ifibrium	→ Chlordiazepoxide hydrochloride
Iftopon	→ Mixed alkaloids of opium
IG 10820	→ Methadone
Igbo	→ Cannabis
II C 2	→ Pentazocine
Ikapharm	→ Phenmetrazine hydrochloride
Ikinji	→ Cannabis
Iktoril	→ Clonazepam
Iktorivil	→ Clonazepam
I-Liberty	→ Chlordiazepoxide
I-Liberty	→ Chlordiazepoxide hydrochloride
Ilobion	→ Meprobamate
Ilvico*	→ Codeine phosphate
Imadorm	→ Nitrazepam
Imazepam	→ Diazepam
Imbal	→ Phenobarbital
Imchi	→ Opium
Imedene	→ Secobarbital
Imenoctal	→ Secobarbital sodium
Imeson	→ Nitrazepam
Imesonal**	→ Amobarbital
Imesonal**	→ Secobarbital sodium
Imidazo(1,2-*a*)-pyridine-3-acetamide, *N*,*N*,6-trimethyl-2-(4-methylphenyl)-, (2*R*,3*R*)-2,3-dihydroxy butanedioate (2:1)	→ Zolpidem tartrate
Imidazo[1,2-*a*]pyridine-3-acetamide, *N*,*N*,6-trimethyl-2-(4-methylphenyl)	→ Zolpidem

Imidazo[1,2-α]-pyridine-3-acetamide, *N*,*N*,6-trimethyl -2-(4-methylphenyl)-, [*R*-(*R**, *R**)]-2,3-dihydroxy butanedioate (2:1)	→ Zolpidem tartrate
Imina de 3-(α-metilfenetil)-*N*-(fenilcarbamoil)sidnona	→ Mesocarb
Imino-2 phényl-5 oxazolidinone-4	→ Pemoline
Immenoctal	→ Secobarbital sodium
Immenox	→ Secobarbital sodium
Immobilon*	→ Etorphine hydrochloride
Imorfan	→ Hydromorphone hydrochloride
Impronal	→ Methylphenobarbital
IMS sedativum*	→ Phenobarbital
Imshi	→ Opium
Imsomnium	→ Triazolam
Inalgeno*	→ Phenobarbital
Inalgon	→ Phenobarbital sodium
Inalgon*	→ Phenobarbital
Inalpin*	→ Codeine phosphate
Inapetyl	→ Benzfetamine hydrochloride
Inapétyl	→ Benzfetamine hydrochloride
Incital	→ Mefenorex hydrochloride
Indalgin*	→ Ethylmorphine hydrochloride
Indian hemp	→ Cannabis
Indische hennepkruid	→ Cannabis
Indischer Hanf	→ Cannabis
Indisk hampa	→ Cannabis
Indocybin	→ Psilocybine
Indogesic*	→ Secbutabarbital sodium
Indone	→ Meprobamate
Inductal	→ Methaqualone hydrochloride
Indysed*	→ Phenobarbital
Inestan	→ Chlordiazepoxide
Inetens	→ Methylphenobarbital
Infacet*	→ Codeine phosphate
Infadorm*	→ Phenobarbital
Infangyl*	→ Pholcodine
Infapain forte*	→ Codeine phosphate
Infapain*	→ Codeine phosphate
Inflastop**	→ Pentobarbital
Inflastop**	→ Phenobarbital
Infumorph	→ Morphine sulfate
Ingafen	→ Amfetamine sulfate
Inmetal	→ Amobarbital sodium
Innovar*	→ Fentanyl citrate
Inoben	→ Amfepramone hydrochloride
Inobichol	→ Meprobamate
Inocerton S	→ Meprobamate
Inophylline*	→ Phenobarbital
Inoval*	→ Fentanyl
Inoval*	→ Fentanyl citrate
Insacial	→ Cathine
Insacial	→ Cathine hydrochloride
Insi	→ Opium
Insolat	→ Secbutabarbital sodium
Insoma	→ Nitrazepam
Insomin	→ Nitrazepam
Insomnal	→ Phenobarbital
Insomnyl	→ Secobarbital sodium
Insom-rapido	→ Pentobarbital calcium
Insonium	→ Flurazepam hydrochloride
Instilin*	→ Amfetamine sulfate
Insumin	→ Flurazepam hydrochloride
Intasedol	→ Secbutabarbital sodium
Intensain S*	→ Phenobarbital
Interbarb	→ Secbutabarbital sodium
Intercalm	→ Diazepam
Interkellin*	→ Meprobamate
Intianhamppu	→ Cannabis
Intrased	→ Amobarbital sodium
Intsangu	→ Cannabis
Iocartum	→ Meprobamate
Iodal*	→ Hydrocodone bitartrate
Iodaphylline*	→ Phenobarbital
Iodéine	→ Codeine hydriodide
Ionakraft	→ Phentermine hydrochloride
Ional	→ Secobarbital
Ional sodium	→ Secobarbital sodium
Ionamin	→ Phentermine hydrochloride
Ionamin, -e	→ Phentermine resinate
Ionox*	→ Methaqualone
Iotussin HC*	→ Hydrocodone bitartrate
IP 44*	→ Phenobarbital
IP 93	→ Phenobarbital
Ipadá, -ó, -ú	→ Coca leaf
Ipalat codein*	→ Codeine phosphate
Ipeca*	→ Codeine phosphate
Ipecopan	→ Mixed alkaloids of opium
Ipersed	→ Nitrazepam
Ipesandrina	→ Mixed alkaloids of opium
Ipesandrine	→ Benzylmorphine
Ipesandrine	→ Mixed alkaloids of opium
Ipnofil	→ Methaqualone
Ipnofisiol	→ Methaqualone hydrochloride
Ipnolan	→ Methaqualone hydrochloride
Ipnopen	→ Flunitrazepam
Ipnosed	→ Methaqualone hydrochloride
Ipnosol	→ Phenobarbital
Ipnovel	→ Midazolam
Ipnovit C*	→ Phenobarbital
Ipnozem	→ Nitrazepam
Iposedol*	→ Meprobamate

Ipropethidine	→ Properidine
Ipropéthidine	→ Properidine
Ipropetidina	→ Properidine
Ipsotran	→ Meprobamate
Iranil	→ Oxazepam
Irdal	→ Flurazepam hydrochloride
Irefan	→ Cyclobarbital
Iremal	→ Chlordiazepoxide
Iremisal	→ Meprobamate
Iremol	→ Meprobamate
Iriderm	→ Meprobamate
Irifan	→ Cyclobarbital
Irocopar C*	→ Codeine phosphate
Iroïni	→ Heroin
Iron pemoline	→ Pemoline iron
Isabade*	→ Phenobarbital
Isalgin*	→ Phenobarbital
Isangu	→ Cannabis
Isazepan	→ Diazepam
Isly	→ Bromazepam
Isoadanon, -e	→ Isomethadone
Isoadona	→ Isomethadone
Iso-Ameritrat*	→ Meprobamate
Isoamidon, -a, -e	→ Isomethadone
Isoamin	→ Amfetamine sulfate
Isoamitil Sedante	→ Amobarbital
Isoamyläthylmalonilcarbamid	→ Amobarbital
Isoamylbarbitursäure	→ Amobarbital
Isoamyléthylmalonilurée	→ Amobarbital
Isoamyne	→ Amfetamine
Isoamytal	→ Pentobarbital
Isoamytal	→ Pentobarbital sodium
Iso-asminyl*	→ Phenobarbital
Isobarb	→ Pentobarbital sodium
Isobec	→ Amobarbital
Isocet*	→ Butalbital
Isocline	→ Clotiazepam
Isoclor*	→ Codeine phosphate
Isococain, -e	→ *d*-cocaine
Isodin	→ Oxazepam
Isodrine enterobarb	→ Phenobarbital
Isolibr	→ Chlordiazepoxide
Isolibr	→ Chlordiazepoxide hydrochloride
Isollyl*	→ Butalbital
Isometadon, -a, -e	→ Isomethadone
Isomethadon, -um	→ Isomethadone
Isomyl	→ Amobarbital
Isomyl-natrium	→ Amobarbital sodium
Isomyn	→ Amfetamine
Isomyn	→ Amfetamine sulfate
Isomytal	→ Amobarbital
Isonal**	→ Amobarbital
Isonal**	→ Phenobarbital
Isonipecain, -a, -e	→ Pethidine
Isonipecain, -a, -e hydrochloride	→ Pethidine hydrochloride
Isonipecaïne	→ Pethidine
Isonox*	→ Methaqualone
Isopap*	→ Butalbital
Isopedina	→ Properidine
Isopedine	→ Properidine
Isophed*	→ Phenobarbital
Isophen	→ Metamfetamine hydrochloride
Isopolamidon	→ Isomethadone
Isopromedol	→ Trimeperidine hydrochloride
Isopropyl 1-methyl-4-phenylisonipecotate	→ Properidine
Isopropyl(1-methyl-4-phenylpiperidin-4-carboxylat)	→ Properidine
Isopropyl-1-methyl-4-phenylpiperidine-4-carboxylate	→ Properidine
Isoproterol*	→ Phenobarbital
Isoptin S*	→ Pentobarbital
Isoptin*	→ Pentobarbital
Isoptine S*	→ Pentobarbital
Istimil	→ Methylphenidate hydrochloride
Isufranol*	→ Phenobarbital
Isuprel*	→ Phenobarbital
Iterco*	→ Meprobamate
Itobarbital	→ Butalbital
Itridal*	→ Cyclobarbital
Itridal*	→ Cyclobarbital calcium
Iturate	→ Pentobarbital sodium
Iurmun	→ Pentobarbital
Ivadal	→ Zolpidem tartrate
Ivedal	→ Zolpidem tartrate
Ivonal	→ Fentanyl citrate

- J -

Jactus	→ Zipeprol dihydrochloride
Jalonac*	→ Amobarbital
Janjah	→ Cannabis
Januar	→ Oxazepam
Jatiphaladya churna	→ Cannabis
JD 96	→ Vinylbital
Jea	→ Cannabis
Jetrium	→ Dextromoramide
Jetrium	→ Dextromoramide tartrate
Jimegon	→ Pentazocine
J-Liberty	→ Chlordiazepoxide hydrochloride
Jodeine	→ Codeine hydriodide
Jonakraft	→ Phentermine hydrochloride
Jopamate	→ Meprobamate
Juana	→ Cannabis
Juanita	→ Cannabis
Jubilar	→ Chlordiazepoxide hydrochloride
Julodin	→ Estazolam
Jurmun*	→ Methaqualone
Jurmun*	→ Pentobarbital

Juston	→ Pemoline
Justum	→ Clorazepate dipotassium
Juvapon	→ Mixed alkaloids of opium
Jvalana Rasa	→ Cannabis

- K -

K 174	→ Methadone
K 373	→ Prazepam
K 3917	→ Temazepam
K.U. Zipeprol HCl	→ Zipeprol dihydrochloride
Kaameese	→ Diazepam
Kabrophen	→ Phenobarbital sodium
Kadian	→ Morphine sulfate
Kainever	→ Estazolam
Kalidron*	→ Phenobarbital
Kalm	→ Chlordiazepoxide hydrochloride
Kalma	→ Alprazolam
Kalmalin	→ Lorazepam
Kalmann	→ Lorazepam
Kalmedic*	→ Amobarbital
Kalmm	→ Meprobamate
Kalmocaps	→ Chlordiazepoxide hydrochloride
Kalmosan*	→ Phenobarbital
Kalmovit	→ Diazepam
Kalmovit	→ Chlordiazepoxide
Kam	→ Diazepam
Kamashwar modak	→ Cannabis
Kamesvara modaka	→ Cannabis
Kamonga	→ Cannabis resin
Kanab	→ Cannabis
Kanabis	→ Cannabis
Kaneuron	→ Phenobarbital
Kaneuron*	→ Phenobarbital sodium
Kanumodic*	→ Pentobarbital
Kaodone	→ Codeine phosphate
Kaodyne*	→ Codeine phosphate
Kaofort*	→ Codeine phosphate
Kaologeais*	→ Meprobamate
Kao-lumin*	→ Phenobarbital
Kaophen*	→ Phenobarbital sodium
Kapake*	→ Codeine phosphate
Kapanol	→ Morphine sulfate
Kaphebel*	→ Phenobarbital
Karidium	→ Clobazam
Karmoplex	→ Chlordiazepoxide
Karmoplex	→ Chlordiazepoxide hydrochloride
Karpura rasa	→ Cannabis
Kassiodon*	→ Pentobarbital
Katine	→ Cathine
Kavatrate*	→ Phenobarbital sodium
Kaytrate A*	→ Amobarbital
K-barb	→ Phenobarbital sodium
KBP/O*	→ Medicinal opium
Kelaminal	→ Phenobarbital
Kelipaver compositum*	→ Secobarbital sodium
Kelipaver*	→ Phenobarbital
Kellicard*	→ Phenobarbital
Kemodrin	→ Metamfetamine hydrochloride
Kendol	→ Lorazepam
Kenoket	→ Clonazepam
Kentamol D	→ Diazepam
Keramik	→ Amfepramone hydrochloride
Keramin	→ Amfepramone hydrochloride
Kesso-bamate	→ Meprobamate
Kesso-gesic	→ Dextropropoxyphene hydrochloride
Ketalgin, -e	→ Methadone
Ketapas	→ Ketazolam
Ketazolamum	→ Ketazolam
Kethamed	→ Pemoline
Kethamen	→ Pemoline
Ketobemidon, -a, -um	→ Ketobemidone
Ketodur	→ Ketobemidone hydrochloride
Ketogan*	→ Ketobemidone hydrochloride
Ketogin	→ Ketobemidone hydrochloride
Ketorax	→ Ketobemidone hydrochloride
Kevon	→ Meprobamate
Key-sed*	→ Phenobarbital
Khanh Chhah	→ Cannabis
Khanje	→ Cannabis
Khlozepid	→ Chlordiazepoxide
Kiadone*	→ Phenobarbital
Kiatrium	→ Diazepam
Kiddiekof*	→ Codeine phosphate
Kiddies phenat*	→ Phenobarbital
Kiet	→ Bromazepam
Kif	→ Cannabis
Kif ktami	→ Cannabis
Kinesed*	→ Phenobarbital
Kinidin-fenemal*	→ Phenobarbital
Kinidorm**	→ Phenobarbital
Kinnab	→ Cannabis
Kinortina	→ Dexamfetamine
Kinytal*	→ Amobarbital
Kiophyllin*	→ Phenobarbital
Kiste kibarfi	→ Cannabis
Kitadol	→ Tilidine hydrochloride
Kitalgin	→ Methadone
Kkoka	→ Coca leaf
KL 001	→ Bromazepam
Klarium	→ Diazepam
Klidrax	→ Medazepam
Klimased	→ Phenobarbital
Klimastilben	→ Phenobarbital
Klimax S	→ Chlordiazepoxide
Klimerco*	→ Amobarbital
Klimopal*	→ Phenobarbital sodium

Klipal codeine*	→ Codeine phosphate
Klipal*	→ Codeine phosphate
Kliradon	→ Ketobemidone hydrochloride
Klonazepam	→ Clonazepam
Klonopin	→ Clonazepam
Klopoxid, -e	→ Chlordiazepoxide
Klórdíazepoxíd	→ Chlordiazepoxide
Klordiazepoxid klorid	→ Chlordiazepoxide hydrochloride
Klórdíazepoxíó	→ Chlordiazepoxide
Klort	→ Meprobamate
Klotriptyl	→ Chlordiazepoxide
Knibel*	→ Phenobarbital
Kobaton	→ Dimethyl-thiambutene
Kobaton	→ Dimethyl-thiambutene hydrochloride
Kobazepam	→ Medazepam
Kodamid*	→ Codeine phosphate
Kodapon*	→ Codeine phosphate
Kodayeen	→ Codeine
Kodeïen	→ Codeine
Kodeiini	→ Codeine
Kodein	→ Codeine phosphate
Kodein Dak	→ Codeine phosphate
Kodein mono	→ Codeine
Kodein Pharmacia-Upjohn	→ Codeine phosphate
Kodein, -a, -e, -ia, -y	→ Codeine
Kodein-*N*-oxyd	→ Codeine-*N*-oxide
Kodimagnyl*	→ Codeine phosphate
Kodipar*	→ Codeine phosphate
Koka	→ Coca leaf
Koka yapraggi	→ Coca leaf
Kokablad	→ Coca leaf
Kokablatt	→ Coca leaf
Kokaïen	→ Cocaine
Kokaiin	→ Cocaine
Kokain, -a, -e, -ia, -y	→ Cocaine
Kokan	→ Cocaine
Kokayeen	→ Cocaine
Koladon*	→ Phenobarbital
Kolikodal	→ Hydrocodone bitartrate
Kollerdormfix	→ Cyclobarbital calcium
Koly tabs*	→ Methylphenobarbital
Komal*	→ Amobarbital
Kontexin Mantel retard	→ Cathine hydrochloride
Kookanlehti	→ Coca leaf
Korasedan	→ Diazepam
Kordilat**	→ Phenobarbital
Korosec	→ Secobarbital sodium
Kortrate plus*	→ Amobarbital
Kotabarb	→ Phenobarbital
K-pec with paregoric*	→ Phenobarbital
Krampitabs*	→ Meprobamate
Kratium	→ Diazepam
Ksalol	→ Alprazolam
KTH 497	→ Camazepam
Kulfi	→ Cannabis
Kulphi	→ Cannabis
Kumari asava	→ Cannabis
Kunal sodium	→ Secobarbital sodium
Kused	→ Phenobarbital
Kwelcof*	→ Hydrocodone bitartrate

- L -

L 16298	→ Dextropropoxyphene hydrochloride
l-(3-cyano-3,3-diphenyl propyl)-4-(2-oxo-3-propionyl-1-benzimidazo linyl)piperidine	→ Bezitramide
l-(3-cyano-3,3-diphenylpropyl)-4-phenylisonipecotic acid	→ Difenoxin
l-1-(3-methyl-4-morpholino-2,2-diphenylbutyryl) pyrrolidine	→ Levomoramide
l-1,2,3,9,10,10*a*-hexahydro-4*H*-10,4*a*-iminoethano phenanthren-6-ol	→ Norlevorphanol
l-1,2,3,9,10,10*a*-hexahydro-6-methoxy-11-methyl-4*H*-10,4*a*-iminoethano phenanthrene	→ Levomethorphan
l-1,2,3,9,10,10*α*-hexahydro-11-methyl-4*H*-10,4*α*-iminoethanophenanthren-6-ol	→ Levorphanol
l-1-phenyl-2-aminopropane	→ Levamfetamine
l-3-hydroxy-*N*-methylmorphinan	→ Levorphanol
l-3-hydroxy-*N*-methyl morphinan bitartrate	→ Levorphanol tartrate
l-3-methoxy-17-methyl morphinan	→ Levomethorphan
l-3-methyl-2,2-diphenyl-4-morpholinobutyryl-pyrrolidine	→ Levomoramide
l-3-metoxi-*N*-metylmorfinan	→ Levomethorphan
l-3-oxi-*N*-fenacylmorfinan	→ Levophenacyl-morphan
l-3-oxi-*N*-metylmorfinan	→ Levorphanol
LA 1	→ Nitrazepam
LA 6	→ Clonazepam
LA 956	→ Pemoline
LA III	→ Diazepam
LA XVII	→ Bromazepam
Labican	→ Chlordiazepoxide hydrochloride
Labiton	→ Chlordiazepoxide hydrochloride
Lac papaveris	→ Opium
Lacrima papaveris	→ Opium
Lactocalm	→ Phenobarbital
Lactocol*	→ Codeine hydrochloride
Lactominal	→ Phenobarbital
Lactominal fuerte	→ Phenobarbital
Laderol	→ Lorazepam
Ladormin	→ Brotizolam
Laemoranum	→ Levorphanol tartrate
Laevo-ecgonine	→ Ecgonine
Laevomethadon	→ *l*-methadone
Laf	→ Methaqualone

	hydrochloride
Lagaspam	→ Phenobarbital
Lagazepam	→ Nitrazepam
LAK	→ Tilidine hydrochloride
Lake-o-spaz*	→ Phenobarbital
l-alfa-metilfeniletilamina	→ Levamfetamine
l-alpha-methylphenethyl amine	→ Levamfetamine
l-alpha-méthylphényléthyl amine	→ Levamfetamine
Lamaline*	→ Medicinal opium
l-amphetamine	→ Levamfetamine
Lamra	→ Diazepam
Lan Dol	→ Meprobamate
Lanabarb**	→ Amobarbital sodium
Lanabarb**	→ Secobarbital sodium
Lanazine	→ Metamfetamine hydrochloride
Landiar*	→ Phenobarbital
Landsen	→ Clonazepam
Lanokalin*	→ Phenobarbital
Lanorinal	→ Butalbital
Lantuss	→ Pholcodine
Laokon	→ Oxycodone hydrochloride
Laopyrine**	→ Phenobarbital
Laoryx*	→ Meprobamate
Lapromate	→ Meprobamate
Lardet expectorant*	→ Phenobarbital
Lardet*	→ Phenobarbital
Larpaz	→ Ketazolam
Larpose	→ Lorazepam
Larten	→ Meprobamate
Lartigen	→ Meprobamate
Lasa antiasmático*	→ Phenobarbital
Lasa codeina*	→ Codeine
Lasa codeina**	→ Codeine phosphate
Lasazepam	→ Medazepam
Lasmir	→ Amobarbital
Lasodex	→ Dexamfetamine hydrochloride
Lasodex	→ Dexamfetamine sulfate
Lasumer	→ Meprobamate
Laubeel	→ Lorazepam
Laudacon, -um	→ Hydromorphone
Laudaconum	→ Hydromorphone hydrochloride
Laudadin	→ Hydromorphone hydrochloride
Laudakon	→ Hydromorphone
Laudamed	→ Hydromorphone hydrochloride
Láudano	→ Opium
Laudanon	→ Mixed alkaloids of opium
Laudanum	→ Opium
Laudator	→ Mixed alkaloids of opium
Laudicon	→ Hydromorphone hydrochloride
Laudopan	→ Mixed alkaloids of opium
Laudopon	→ Mixed alkaloids of opium
Lauracalm	→ Lorazepam
Laureal	→ Phenobarbital sodium magnesium
Lavabo	→ Levamfetamine sulfate
Lavasyl	→ Phenobarbital
Lävorphan	→ Levorphanol
Laybarb**	→ Amobarbital
Laybarb**	→ Phenobarbital
Laybarb**	→ Secobarbital
LB Tab	→ Chlordiazepoxide
l-benzoylekgoninmetylester	→ Cocaine
l-cocaine	→ Cocaine
Lealgin	→ Phenoperidine hydrochloride
Leaserol	→ Meprobamate
Lebil	→ Fenproporex hydrochloride
Lecacin	→ Dimenoxadol hydrochloride
l-ecgonine 3-benzoate 2-methyl ester	→ Cocaine
Lectopam	→ Bromazepam
Lederpam	→ Oxazepam
Lefebar	→ Phenobarbital
Lefetamin, -um	→ Lefetamine
Legaril	→ Diazepam
Legatin*	→ Phenobarbital
Lekotam	→ Bromazepam
Lembrol	→ Diazepam
Lembrol	→ Lormetazepam
Lembrol S	→ Diazepam
Lemoran	→ Levorphanol tartrate
Len 10	→ Amfetamine sulfate
Len 15	→ Dexamfetamine sulfate
Len 22**	→ Phendimetrazine bitartrate
Len 22**	→ Phenobarbital
Len 5	→ Dexamfetamine sulfate
Lenadol*	→ Codeine phosphate
Lenal	→ Temazepam
Lenampheta	→ Amfetamine sulfate
Lenapain*	→ Codeine phosphate
Lenazine forte*	→ Codeine phosphate
Lendorm	→ Brotizolam
Lendormin, -e	→ Brotizolam
Lenidol	→ Pethidine hydrochloride
Lenitin	→ Bromazepam
Lenoltec*	→ Codeine phosphate
Lentadol	→ Dextropropoxyphene hydrochloride
Lenticor*	→ Meprobamate
Lentiolen	→ Brotizolam
Lentobis	→ Bromazepam
Lentogesic*	→ Codeine phosphate
Lentogesic**	→ Pemoline
Lentonitrate*	→ Amobarbital
Lentotran	→ Chlordiazepoxide hydrochloride
Leodin*	→ Amfetamine sulfate

Leodrin	→ Amfetamine sulfate
Leoetab	→ Buprenorphine hydrochloride
Leofan	→ Amfetamine sulfate
Leokasil*	→ Meprobamate
Leonal	→ Phenobarbital
Leospasmon B*	→ Phenobarbital
Lepenil	→ Meprobamate
Lepetan	→ Buprenorphine hydrochloride
Lepetown	→ Meprobamate
Lephebar	→ Phenobarbital
Lephetamine hydrochloride	→ Lefetamine hydrochloride
Lepheton*	→ Ethylmorphine hydrochloride
Lepinal natrium	→ Phenobarbital sodium
Lepinal, -etten	→ Phenobarbital
Lepo	→ Amobarbital
Lepsinal*	→ Phenobarbital
Leptamine	→ Amfetamine phosphate
Leptanal	→ Fentanyl
Leptanal	→ Fentanyl citrate
Leptidrol	→ Pipradrol hydrochloride
Leptophen	→ Fentanyl citrate
Leptozinal	→ Cyclobarbital
Lerinol	→ Anileridine
Lerisum	→ Medazepam
Leritin, -a, -e	→ Anileridine dihydrochloride
Leritine	→ Anileridine phosphate
Lesedan	→ Bromazepam
Leskin	→ Fentanyl citrate
Lesmit	→ Medazepam
Lesotan	→ Bromazepam
Lesspain*	→ Codeine phosphate
Letalis	→ Pentobarbital sodium
Lethabarb	→ Pentobarbital sodium
Lethe	→ Barbital
Lethobarb	→ Pentobarbital sodium
Lethyl	→ Phenobarbital
Letyl	→ Meprobamate
Leucodinine	→ Myrophine
Leuwadorm*	→ Methaqualone
Levadon, -a, -e	→ *l*-methadone bitartrate
Lévadone	→ *l*-methadone bitartrate
Levamfetamin, -um	→ Levamfetamine
Levamphetamin, -a, -e, -um	→ Levamfetamine
Lévamphétamine	→ Levamfetamine
Levanxene	→ Temazepam
Levanxol	→ Temazepam
Levedrine	→ Levamfetamine sulfate
Leviton	→ Dexamfetamine sulfate
Levium	→ Diazepam
Levmetamfetamin, -um	→ Levometamfetamine
Levo-amphetamine	→ Levamfetamine
Levo-amphétamine	→ Levamfetamine
Levo-amphetamine alginate	→ Levamfetamine alginate
Levo-amphetamine succinate	→ Levamfetamine succinate
Levobellal mite**	→ Phenobarbital

Levobellal**	→ Phenobarbital
Levo-dromoran	→ Levorphanol tartrate
Levofenacetylmorfan	→ Levophenacyl-morphan
Levofenacilmorfán	→ Levophenacyl-morphan
Levometadona	→ *l*-methadone
Levomethadon, -e, -um	→ *l*-methadone
Lévométhadone	→ *l*-methadone
Levomethadyl acetate	→ Betacetylmethadol
Levomethamphetamin, -e, -a, -um	→ Levometamfetamine
Lévométhamphétamine	→ Levometamfetamine
Levomethorphanum	→ Levomethorphan
Levometorfán	→ Levomethorphan
Levomoramid, -a, -um	→ Levomoramide
Levonor	→ Amfetamine sulfate
Levonor	→ Levamfetamine alginate
Levophenacylmorphan mesilate	→ Levophenacyl-morphan methylsulfonate
Levophenacylmorphan, -e, um	→ Levophenacyl-morphan
Levorfan, -olo	→ Levorphanol
Levorphan, -e, -um	→ Levorphanol
Levothyl	→ *l*-methadone hydrochloride
Levsin PB*	→ Phenobarbital
Levsine*	→ Phenobarbital
Levsinex*	→ Phenobarbital
Levum	→ Phentermine hydrochloride
Lexatanil	→ Bromazepam
Lexatin	→ Bromazepam
Lexaurin	→ Bromazepam
Lexilium	→ Bromazepam
Lexir	→ Pentazocine
Lexir	→ Pentazocine lactate
Lexomate	→ Phenobarbital
Lexomil	→ Bromazepam
Lexopam	→ Bromazepam
Lexostad	→ Bromazepam
Lexotan plus	→ Bromazepam
Lexotan, -e	→ Bromazepam
Lexotanil	→ Bromazepam
Lexpiride*	→ Bromazepam
Liamba	→ Cannabis
Lianda	→ Cannabis
Libe 60	→ Oxazepam
Libelius	→ Flunitrazepam
Liberan	→ Phenobarbital
Liberans	→ Chlordiazepoxide
Liberans	→ Chlordiazepoxide hydrochloride
Liberen	→ Dextropropoxyphene hydrochloride
Liberetas	→ Diazepam
Liberetas simple	→ Diazepam
Libertin	→ Chlordiazepoxide
Liberty	→ Chlordiazepoxide
Liberty	→ Chlordiazepoxide hydrochloride
Libian	→ Clobazam

Libichrom*	→ Meprobamate
Libicon	→ Meprobamate
Libimal*	→ Meprobamate
Libiolan	→ Meprobamate
Libkol	→ Chlordiazepoxide
Libotin	→ Meprobamate
Librafin	→ Meprobamate
Librax*	→ Chlordiazepoxide
Librax*	→ Chlordiazepoxide hydrochloride
Libraxin	→ Chlordiazepoxide
Libraxin*	→ Chlordiazepoxide hydrochloride
Librelease	→ Chlordiazepoxide
Libritabs	→ Chlordiazepoxide
Libritabs	→ Chlordiazepoxide hydrochloride
Librium	→ Chlordiazepoxide
Librium	→ Chlordiazepoxide hydrochloride
Librium CR	→ Chlordiazepoxide
Librizan	→ Chlordiazepoxide
Librizan	→ Chlordiazepoxide hydrochloride
Librocol	→ Chlordiazepoxide
Libroksil	→ Chlordiazepoxide
Librom	→ Chlordiazepoxide hydrochloride
Libronil	→ Meprobamate
Libronil R	→ Bromazepam
Libroxide	→ Chlordiazepoxide
Libroxide	→ Chlordiazepoxide hydrochloride
Liden	→ Isomethadone
Liden	→ Isomethadone hydrochloride
Lidiolan	→ Meprobamate
Lidol, -um	→ Pethidine hydrochloride
Lieze	→ Clotiazepam
Lifaron	→ Diazepam
Lighcall	→ Triazolam
Lilizepam	→ Temazepam
Lilly 30109	→ Noracymethadol hydrochloride
Limatene S	→ Amobarbital
Limbatril*	→ Chlordiazepoxide
Limbial	→ Oxazepam
Limbit	→ Chlordiazepoxide
Limbitrol DS*	→ Chlordiazepoxide
Limbitrol*	→ Chlordiazepoxide
Limbitrol*	→ Chlordiazepoxide hydrochloride
Limboxid	→ Chlordiazepoxide hydrochloride
Limifen	→ Alfentanil hydrochloride
Limit	→ Phendimetrazine bitartrate
Limit-X	→ Cathine hydrochloride
Limpidon	→ Camazepam
Linampheta	→ Amfetamine sulfate
Linasen	→ Phenobarbital
Linctifed*	→ Codeine phosphate
Linctus Tussinol	→ Pholcodine
Lindasthmin*	→ Barbital
Lindilane*	→ Codeine phosphate
Lindormin	→ Brotizolam
Lineal	→ Fenproporex
Lineal-Rivo	→ Amfepramone hydrochloride
Linea-Valeas	→ Amfepramone hydrochloride
Linfadol	→ Dextromoramide
Linimetil	→ Bromazepam
Linix	→ Phentermine resinate
Linotrazine	→ Phenmetrazine
Linyl	→ Phentermine resinate
Linzac	→ Flurazepam hydrochloride
Lioasthama	→ Amobarbital
Liofindol	→ Mazindol
Liofisan	→ Fenproporex
Liofisan AP	→ Fenproporex
Lioftal*	→ Methaqualone
Liopensol	→ Phenobarbital
Lioram	→ Zolpidem tartrate
Lipaton	→ Secobarbital sodium
Lipenan	→ Fenproporex
Lipenan	→ Fenproporex hydrochloride
Lipese	→ Fenproporex
Lipese	→ Mazindol
Lipobese	→ Phenmetrazine hydrochloride
Lipofem	→ Fenproporex
Lipoflex	→ Fenproporex
Lipogen	→ Fenproporex
Lipolin	→ Fenproporex
Lipomax	→ Fenproporex
Lipomax AP	→ Fenproporex
Lipomin	→ Amfepramone hydrochloride
Lipomin	→ Phenmetrazine hydrochloride
Liponil	→ Chlordiazepoxide
Liponil	→ Chlordiazepoxide hydrochloride
Lipo-Perdur	→ Amfetamine sulfate
Lipo-Perdur	→ Dexamfetamine resinate
Lipopill	→ Phentermine resinate
Liporex	→ Fenproporex
Liposlim	→ Amfepramone hydrochloride
Lipostil	→ Fenproporex
Lipotiase	→ Fenproporex hydrochloride
Lipoxide	→ Chlordiazepoxide hydrochloride
Liquid cannabis	→ Cannabis oil
Liquid hashish	→ Cannabis oil
Liquigesic*	→ Codeine phosphate

Liquital	→ Phenobarbital
Lisc koka	→ Coca leaf
Lismidone	→ Amobarbital
Lismidone sodium	→ Amobarbital sodium
Lisofrin	→ Hydrocodone
Lisopan	→ Amobarbital
Lispafena	→ Difenoxin hydrochloride
Listy kokadové	→ Coca leaf
Listy rudodreva koka	→ Coca leaf
Liticon	→ Pentazocine
Liticon	→ Pentazocine hydrochloride
Liticon	→ Pentazocine lactate
Livamate	→ Meprobamate
Livikliman*	→ Phenobarbital
Livobrom	→ Chlordiazepoxide hydrochloride
Lixin	→ Chlordiazepoxide hydrochloride
Lixophen	→ Phenobarbital
Lizan	→ Diazepam
LM	→ Meprobamate
LM 2717	→ Clobazam
l-méthyl-3 diphényl-2,2 morpholino-4 butyryl pyrrolidine	→ Levomoramide
l-N-alfa-dimetilfeniletilamina	→ Levometamfetamine
l-N-alpha-dimethylphenylethylamine	→ Levometamfetamine
l-N-alpha-diméthylphényléthylamine	→ Levometamfetamine hydrochloride
Lo Tense	→ Chlordiazepoxide
Lobac Natt*	→ Amobarbital
Locarbate	→ Methaqualone hydrochloride
Locepin	→ Morphine sulfate
Locium	→ Lorazepam
Lofene*	→ Diphenoxylate hydrochloride
Loftran	→ Ketazolam
Logicin*	→ Codeine phosphate
Lokarin	→ Dimenoxadol hydrochloride
Lomax	→ Nordazepam
Lomesta	→ Lorazepam
Lomotil*	→ Diphenoxylate hydrochloride
Lonarid	→ Codeine phosphate
Lonarid N*	→ Codeine phosphate
Lonarid**	→ Amobarbital
Lonazep	→ Clonazepam
Longanoct	→ Butobarbital
Longtussin*	→ Codeine
Lonnax	→ Lorazepam
Lopam	→ Lorazepam
Loprazolam	→ Loprazolam mesilate
Loprazolam mesylate	→ Loprazolam mesilate
Loprazolam methanesulfonate	→ Loprazolam mesilate
Loprazolam methylsulfonate	→ Loprazolam mesilate
Lorabenz	→ Lorazepam
Loracepam	→ Lorazepam
Loracepán	→ Lorazepam
Lorafen	→ Lorazepam
Lorafim	→ Lorazepam
Loram	→ Lorazepam
Loramed	→ Lorazepam
Loramet	→ Lormetazepam
Loranase	→ Lorazepam
Loranka	→ Lormetazepam
Lorans	→ Lorazepam
Lorapam	→ Lorazepam
Lorapax 1	→ Lorazepam
Lorapine	→ Lorazepam
Lorasifar	→ Lorazepam
Lorasolid	→ Lorazepam
Loratensil	→ Lorazepam
Loratin	→ Lorazepam
Loratril	→ Lorazepam
Lorax	→ Lorazepam
Loraz	→ Lorazepam
Lorazam	→ Lorazepam
Lorazene	→ Lorazepam
Lorazep von ct	→ Lorazepam
Lorazepam	→ Lorazepam
Lorazepam Dorom	→ Lorazepam
Lorazepam Duncan	→ Lorazepam
Lorazepam EF	→ Lorazepam
Lorazepam Efeka	→ Lorazepam
Lorazepam Eurogenerics	→ Lorazepam
Lorazepam Fabra	→ Lorazepam
Lorazepam Genericon	→ Lorazepam
Lorazepam Intensol	→ Lorazepam
Lorazepam Lannacher	→ Lorazepam
Lorazepam Medical	→ Lorazepam
Lorazepam methanesulfonate	→ Lorazepam mesilate
Lorazepam methylsulfonate	→ Lorazepam mesilate
Lorazepam Neuraxpharm	→ Lorazepam
Lorazepam Northia	→ Lorazepam
Lorazepam Ratio	→ Lorazepam
Lorazepam Teva	→ Lorazepam
Lorazepam trimethylacetate	→ Lorazepam pivalate
Lorazepamum	→ Lorazepam
Lorazepan	→ Lorazepam
Lorazepan Chobet	→ Lorazepam
Lorazepan Omni	→ Lorazepam
Lorazepan Richet	→ Lorazepam
Lorcet*	→ Hydrocodone bitartrate
Loremid	→ Pethidine hydrochloride
Lorenin	→ Lorazepam
Lorepam	→ Lorazepam
Lorepan	→ Lorazepam
Loretam	→ Lormetazepam
Loretensil	→ Lorazepam
Lorex	→ Zolpidem
Lorfalgyl	→ Pethidine hydrochloride
Loridem	→ Lorazepam
Loril	→ Lorazepam

Lorinax	→ Lorazepam
Lorinon	→ Diazepam
Lorivan	→ Lorazepam
Lormetazepam	→ Lormetazepam
Lormetazepam acis	→ Lormetazepam
Lormetazepam AL	→ Lormetazepam
Lormetazepam Efeka	→ Lormetazepam
Lormetazepam Eurogenics	→ Lormetazepam
Lormetazepam Ratiopharm	→ Lormetazepam
Lormetazepamum	→ Lormetazepam
Lorpom	→ Butalbital
Lorsedal	→ Lorazepam
Lorsilan	→ Lorazepam
Lortab ASA*	→ Hydrocodone bitartrate
Lortab*	→ Hydrocodone bitartrate
Lotiven*	→ Meprobamate
Lotoquis	→ Phenobarbital
Lotoquis S	→ Phenobarbital
Lotusate	→ Butalbital
Loubarb	→ Secbutabarbital sodium
Lowedex	→ Dexamfetamine sulfate
l-polamidon	→ *l*-methadone hydrochloride
l-polamidon C	→ *l*-methadone hydrochloride
l-polamivet	→ *l*-methadone hydrochloride
LSD	→ (+)-Lysergide
LSD 25	→ (+)-Lysergide
Luasmin*	→ Phenobarbital sodium
Lubalix	→ Chlordiazepoxide
Lubalix	→ Cloxazolam
Lubellval E*	→ Phenobarbital
Lubellval simple*	→ Phenobarbital sodium
Lubergal	→ Phenobarbital
Lubrokal	→ Phenobarbital
Lucayan	→ Tilidine hydrochloride
Lucium	→ Clobazam
Lucodan	→ Hydromorphone
Luctor	→ Clorazepate dipotassium
Ludonal	→ Oxycodone hydrochloride
Luftodil*	→ Phenobarbital
Lufyllin EPG*	→ Phenobarbital
Lull*	→ Phenobarbital sodium
Lumadyne*	→ Phenobarbital
Lumcalcio	→ Phenobarbital calcium
Lumen	→ Phenobarbital
Lumergal	→ Phenobarbital
Lumesettes	→ Phenobarbital
Lumesyn	→ Phenobarbital
Lumidrops	→ Phenobarbital
Lumiflor*	→ Phenobarbital sodium
Luminal, -e	→ Phenobarbital sodium
Luminal, -e, -etas, -etten, -um	→ Phenobarbital
Luminalum natrium	→ Phenobarbital sodium
Luminax	→ Secobarbital
Lumindon	→ Phenobarbital
Luminidral	→ Phenobarbital
Luminox	→ Secobarbital
Lumisédal*	→ Phenobarbital
Lumitropil	→ Phenobarbital
Lumofridetten	→ Phenobarbital
Lum-sedo	→ Phenobarbital sodium
Lunipax	→ Flurazepam hydrochloride
Lupatro T**	→ Phenobarbital
Lupatro**	→ Phenobarbital
Lupatro**	→ Phenobarbital sodium
Luphenil	→ Phenobarbital
Lupial	→ Phenobarbital sodium
Lupibrium	→ Chlordiazepoxide hydrochloride
Luramin	→ Phenobarbital
Lusadol*	→ Codeine phosphate
Luserpal*	→ Phenobarbital
Lusyn*	→ Phenobarbital
Lutawin	→ Lorazepam
Luteonormon	→ Amobarbital
Lutki	→ Cannabis
Luxidin	→ Pipradrol hydrochloride
Luzepin	→ Medazepam
Lyberen	→ Meprobamate
Lycon	→ Chlordiazepoxide
Lycon	→ Chlordiazepoxide hydrochloride
Lydol, -um	→ Pethidine hydrochloride
Lydolum	→ Pethidine
Lyladorm	→ Nitrazepam
Lyopect	→ Nicocodine hydrochloride
Lyptocodine	→ Codeine sulfate
Lyptocodine**	→ Pholcodine
Lysanxia	→ Prazepam
Lysanyia	→ Prazepam
Lysergamid, -e	→ (+)-Lysergide
Lysergid	→ (+)-Lysergide
Lysergsäure-diäthylamid	→ (+)-Lysergide
Lysmidone	→ Amobarbital
Lyspafen, -a	→ Difenoxin hydrochloride
Lystispasm*	→ Phenobarbital
Lystonal**	→ Phenobarbital
l-α-phenylisopropylamine	→ Levamfetamine

- M -	
M 183	→ Acetorphine hydrochloride
M 2430	→ *Alpha*-methyl-fentanyl
M 283*	→ Phenobarbital
M 53	→ Etorphine 3-methylether
M 6029	→ Buprenorphine hydrochloride
M 99	→ Etorphine hydrochloride
M Dolor	→ Morphine sulfate
M Eslon	→ Morphine sulfate
M Long	→ Morphine sulfate
M.O.S	→ Morphine hydrochloride
MA 38*	→ Phenobarbital
MA 63*	→ Phenobarbital
Ma'agoun	→ Cannabis resin
Maagun	→ Cannabis resin
Maajoun	→ Cannabis resin
Mabertin	→ Temazepam
Mabutone*	→ Dexamfetamine sulfate
Maconha	→ Cannabis
Maconia	→ Cannabis
Madak	→ Prepared opium
Madan modak	→ Cannabis
Madar	→ Nordazepam
Madar notte	→ Nordazepam
Madi	→ Cannabis
Madiol	→ Meprobamate
Madjun	→ Cannabis resin
Madrine	→ Metamfetamine hydrochloride
Maeva	→ Temazepam
Magenmilch	→ Opium
Maginol	→ Clobazam
Magiyam	→ Cannabis
Magnaphen*	→ Phenobarbital
Magnased*	→ Phenobarbital
Magnesium pemolin, -a, -e	→ Pemoline magnesium
Magnogen	→ Buprenorphine hydrochloride
Magnophen*	→ Phenobarbital
Magnoral	→ Barbital magnesium
Magnox*	→ Phenobarbital
Magoon	→ Cannabis resin
Magphemms*	→ Phenobarbital
Magrene	→ Amfepramone hydrochloride
Magrex	→ Amfepramone hydrochloride
Magrilan	→ Mazindol
Magrilán	→ Mazindol
Magrilan plus*	→ Lorazepam
Magrilon	→ Mazindol
Magritz	→ Methylphenidate
Magronil	→ Fenproporex hydrochloride
Magsilal*	→ Phenobarbital
Majoom	→ Cannabis resin
Majun	→ Cannabis resin
Makatussin codein	→ Codeine phosphate
Makatussin forte*	→ Dihydrocodeine bitartrate
Makethin	→ Amfepramone hydrochloride
Makhlif	→ Cannabis
Makowiec	→ Opium
Malak	→ Cannabis resin
Malatal*	→ Phenobarbital
Malglyn*	→ Phenobarbital
Maliasin	→ Phenobarbital propylhexedrine
Maliasin*	→ Phenobarbital
Malil, -um	→ Allobarbital
Malmin	→ Nimetazepam
Malonal	→ Barbital
Malontil	→ Clonazepam
Malusan*	→ Phenobarbital sodium
Malva	→ Cannabis
Malyl	→ Allobarbital
Mamal	→ Butalbital
Mamph	→ Metamfetamine hydrochloride
Mandrax*	→ Methaqualone
Mandrax*	→ Methaqualone hydrochloride
Mandros forte*	→ Codeine phosphate
Mandrox*	→ Methaqualone
Mandrozep	→ Diazepam
Manedex	→ Amobarbital
Maneon	→ Amineptine hydrochloride
Man-hex*	→ Phenobarbital
Manidon S*	→ Pentobarbital
Manitheotal*	→ Phenobarbital
Manninaus*	→ Phenobarbital
Manniphen*	→ Phenobarbital
Manotensin*	→ Phenobarbital
Manzoul	→ Cannabis resin
Manzul	→ Cannabis resin
MAOA	→ Methaqualone
Maolin No 3*	→ Phenobarbital
MAP*	→ Phenobarbital
Maperidina	→ Pethidine
Mapezaide	→ Diazepam
Mapouchari	→ Cannabis resin
Maprodiol	→ Meprobamate
Maracid*	→ Pentobarbital
Maraguango	→ Cannabis
Marajuana	→ Cannabis
Mar-Bate	→ Meprobamate
Marcen	→ Ketazolam
Marcof*	→ Hydrocodone bitartrate
Mardon	→ Dextropropoxyphene hydrochloride
Margane*	→ Methylphenobarbital
Margesic H*	→ Hydrocodone bitartrate
Margesic improved	→ Dextropropoxyphene hydrochloride
Margesic*	→ Butalbital

Margesic*	→ Codeine phosphate
Margocoat	→ Meprobamate
Margonil	→ Meprobamate
Mariajuana	→ Cannabis
Maridonna*	→ Phenobarbital
Marigonga	→ Cannabis
Marigongo	→ Cannabis
Mariguana	→ Cannabis
Marihuana	→ Cannabis
Marijuana	→ Cannabis
Marinol	→ Dronabinol
Mariquita	→ Cannabis
Maront	→ Cathine resinate
Marrubène*	→ Ethylmorphine hydrochloride
Marsin	→ Phenmetrazine hydrochloride
Martabs*	→ Phenobarbital
Marten-Tab*	→ Butalbital
Maruamba	→ Cannabis
Maruate	→ Amfepramone hydrochloride
MAS*	→ Meprobamate
Masmach	→ Cannabis resin
Maso-bamate	→ Meprobamate
Masobarb	→ Phenobarbital
Masodonna*	→ Phenobarbital
Mason's equane*	→ Pentobarbital sodium
Maso-pent	→ Pentobarbital sodium
Mastazyme*	→ Phenobarbital
Matalgon	→ Diazepam
Matanol*	→ Barbital
Matekwane	→ Cannabis
Mathoine*	→ Methylphenobarbital
Matro*	→ Phenobarbital
Matropinal forte*	→ Pentobarbital
Matropinal*	→ Phenobarbital
Mawplex B	→ Phenobarbital
Max Pax	→ Lorazepam
Maxadol forte*	→ Codeine phosphate
Maxadol forte*	→ Meprobamate
Maxadol*	→ Codeine phosphate
Maxefed	→ Metamfetamine hydrochloride
Maxibamato**	→ Dexamfetamine tartrate
Maxibamato**	→ Meprobamate
Maxidon	→ Morphine sulfate
Maxitol*	→ Phenobarbital
Maxiton	→ Dexamfetamine sulfate
Maxiton	→ Dexamfetamine tartrate
Maxitratobes	→ Clorazepate dipotassium
Maxi-Tratobes	→ Mazindol
Max-tranquil	→ Meprobamate
Mayobrol**	→ Phenobarbital
Mayobrol**	→ Secobarbital sodium
Mazanor	→ Mazindol
Mazildene	→ Mazindol
Mazindolum	→ Mazindol
Mazinil	→ Mazindol

MB Tab	→ Meprobamate
Mbanje	→ Cannabis
McN 742	→ Aminorex
McN 822	→ 4-methylaminorex
McN JR 15403-11	→ Difenoxin hydrochloride
McN JR 4263	→ Fentanyl citrate
McN JR 4263-29	→ Fentanyl citrate
McNR 747-11	→ Phendimetrazine bitartrate
MCP 875	→ Dextromoramide
Mc-pavlon	→ Meprobamate
MCR	→ Morphine sulfate
MCV 4287	→ *Alpha*-methyl-fentanyl
MCV 4323	→ *Para*-fluorofentanyl
MCV 4522	→ 3-methylfentanyl
MCV 4523	→ 3-methylfentanyl
MCV 4567	→ Thiofentanyl
MCV 4568	→ Beta-hydroxy-fentanyl
MCV 4583	→ *Alpha*-methylthiofentanyl
MCV 4591	→ 3-methylthiofentanyl
MDE	→ *N*-ethyl MDA
MDEA	→ *N*-ethyl MDA
MDM	→ 3,4-methylenedioxy-metamfetamine (MDMA)
Meballymal sodium	→ Secobarbital sodium
Meballymal, -um	→ Secobarbital
Meballymalnatrium	→ Secobarbital sodium
Mebaral	→ Methylphenobarbital
Mebarol	→ Methylphenobarbital
Mebil	→ Diazepam
Mebroin V*	→ Methylphenobarbital
Mebroin*	→ Methylphenobarbital
Mebubarbital	→ Pentobarbital
Mebubarbital	→ Pentobarbital sodium
Mébubarbital	→ Pentobarbital
Mebumal Dak	→ Pentobarbital sodium
Mebumal sodium	→ Pentobarbital sodium
Mebumal, -um	→ Pentobarbital
Mebumalnatrii	→ Pentobarbital sodium
Mebumalnatrium	→ Pentobarbital sodium
Mebunat	→ Pentobarbital sodium
Mebutal	→ Secbutabarbital sodium
Mecloqualon, -um	→ Mecloqualone
Mecodin, -e	→ Methadone
Mecodrin	→ Amfetamine
Mecodrin	→ Amfetamine sulfate
Meconha	→ Cannabis
Meconium	→ Morphine
Meconium	→ Opium
Meconium thebaicum	→ Opium
Mecopon	→ Mixed alkaloids of opium
Medacepán	→ Medazepam
Medagel*	→ Phenobarbital sodium
Medalema	→ Medazepam
Medarsed	→ Secbutabarbital
Medarsed	→ Secbutabarbital sodium
Medaurin	→ Medazepam

Medazepam 2,6-di-*tert*-butyl-1,5-naphthalenesulfonate	→ Medazepam dibunate
Medazepam AWD	→ Medazepam
Medazepam, -a, -um	→ Medazepam
Medazepol	→ Medazepam
Medecitral*	→ Barbital sodium
Medeperin	→ Pethidine hydrochloride
Medepolin	→ Alprazolam
Mederantil	→ Brotizolam
Mederol	→ Pethidine
Medex	→ Dexamfetamine sulfate
Mediatric*	→ Metamfetamine hydrochloride
Mediazepam	→ Diazepam
Medibrome	→ Chlordiazepoxide hydrochloride
Medicod*	→ Codeine phosphate
Medicodal	→ Oxycodone hydrochloride
Medidorm	→ Cyclobarbital
Medigesic Plus*	→ Butalbital
Medigesic*	→ Butalbital
Medilium	→ Chlordiazepoxide
Medilium	→ Chlordiazepoxide hydrochloride
Medimonth*	→ Codeine phosphate
Medinal	→ Barbital sodium
Medinox mono	→ Pentobarbital sodium
Medinox*	→ Secobarbital sodium
Medinox**	→ Cyclobarbital calcium
Medinox**	→ Secobarbital
Medipain*	→ Hydrocodone bitartrate
Medipam	→ Diazepam
Medipax	→ Clorazepate dipotassium
Mediphen	→ Phenobarbital
Medipox	→ Chlordiazepoxide hydrochloride
Medipox	→ Chlordiazepoxide
Medisedan	→ Secbutabarbital sodium
Medi-spas*	→ Phenobarbital
Medi-tal*	→ Phenobarbital
Meditran	→ Meprobamate
Medituss AC*	→ Codeine phosphate
Medituss DAC*	→ Codeine phosphate
Medituss X**	→ Metamfetamine racemate hydrochloride
Medium*	→ Meprobamate
Medocodene*	→ Codeine phosphate
Medopam	→ Oxazepam
Medorbon	→ Methaqualone hydrochloride
Medospas	→ Chlordiazepoxide hydrochloride
Medral*	→ Amobarbital
Medral*	→ Phenobarbital
Medrinol	→ Pethidine hydrochloride
Mefedin, -a, -e	→ Pethidine hydrochloride
Mefenal	→ Methylphenobarbital
Mefenona	→ Methadone
Mefenorexum	→ Mefenorex
Mefentanyl	→ 3-methylfentanyl
Mefobarbital	→ Methylphenobarbital
Mefolin	→ Phenmetrazine hydrochloride
Mefurina sedativa	→ Phenobarbital
Megadolor*	→ Codeine phosphate
Megadon	→ Nitrazepam
Megamor*	→ Hydrocodone bitartrate
Megapyn*	→ Meprobamate
Megapyrin*	→ Codeine phosphate
Megasedan	→ Medazepam
Megavix	→ Tetrazepam
Megobar	→ Phenobarbital
Meilax	→ Ethyl loflazepate
Mekodin	→ Methadone
Mekopon	→ Mixed alkaloids of opium
Melfiat	→ Phendimetrazine bitartrate
Melfiat	→ Phenmetrazine hydrochloride
Melfiat 105	→ Phendimetrazine bitartrate
Melibor	→ Chlordiazepoxide
Melivan	→ Lorazepam
Melode	→ Diazepam
Meloka*	→ Codeine phosphate
Meloka**	→ Metamfetamine hydrochloride
Melpalzil	→ Diazepam
Melrosum codein*	→ Codeine phosphate
Melsed	→ Methaqualone hydrochloride
Melsed, -in	→ Methaqualone
Melsedin	→ Methaqualone hydrochloride
Melsomin	→ Methaqualone
Melsomin	→ Methaqualone hydrochloride
Melsomin	→ Methaqualone resinate
MEM	→ Pholcodine
Memine	→ Pholcodine
Menalgin*	→ Meprobamate
Mendel	→ Meprobamate
Mendelgina	→ Pethidine
Mendelguina	→ Pethidine
Mendon	→ Clorazepate dipotassium
Menifazepam	→ Nimetazepam
Menocil	→ Aminorex fumarate
Menosan	→ Phenobarbital
Menotheosan	→ Phenobarbital
Menrium	→ Chlordiazepoxide
Menrium 10-4*	→ Chlordiazepoxide
Menrium 5-2*	→ Chlordiazepoxide
Menrium 5-4*	→ Chlordiazepoxide
Mentabal	→ Methylphenobarbital
Mentran*	→ Barbital
Menutil	→ Amfepramone hydrochloride
Mep	→ Meprobamate

Mep E	→ Meprobamate
Mepadin	→ Pethidine hydrochloride
Mepantin	→ Meprobamate
Mepantin compuesto	→ Meprobamate
Mepausial	→ Meprobamate
Mepavlon	→ Meprobamate
Mepazol	→ Meprobamate
Mepba	→ Meprobamate
Mepe	→ Meprobamate
Mepecton	→ Methadone
Mepecton, -e	→ Methadone
Mepenole	→ Pethidine hydrochloride
Mepergan *	→ Pethidine hydrochloride
Mepergan fortis*	→ Pethidine hydrochloride
Meperidin, -a, -e, -um	→ Pethidine
Meperidina Chobet	→ Pethidine hydrochloride
Meperidina Sintyal	→ Pethidine hydrochloride
Meperidine	→ Pethidine hydrochloride
Meperidine HCl	→ Pethidine hydrochloride
Meperidinic acid	→ Pethidine intermediate C
Meperidol	→ Pethidine hydrochloride
Meperol	→ Pethidine hydrochloride
Mepha	→ Zipeprol dihydrochloride
Mephabarbital	→ Phenobarbital
Mephadexamin	→ Dexamfetamine sulfate
Mephadexamin R	→ Dexamfetamine sulfate
Mephadexamin RS	→ Dexamfetamine sulfate
Mephedine	→ Pethidine hydrochloride
Mephenon, -e	→ Methadone
Mephicalm	→ Meprobamate
Mephigastryl	→ Phenobarbital
Mephobarbital	→ Methylphenobarbital
Mephobel*	→ Methylphenobarbital
Mephohab	→ Methylphenobarbital
Mepholin	→ Phenmetrazine hydrochloride
Mephoral	→ Methylphenobarbital
Mephytal	→ Methylphenobarbital
Mephytaletten	→ Methylphenobarbital
Mepidon, -a	→ Normethadone
Mepiosine	→ Meprobamate
Mepizin	→ Oxazepam
Mepogen*	→ Meprobamate
Meposed	→ Meprobamate
Mepradiol	→ Meprobamate
Mepral	→ Meprobamate
Mepramin**	→ Meprobamate
Mepranil	→ Meprobamate
Meprate	→ Meprobamate
Mepraverina	→ Meprobamate
Meprepose	→ Meprobamate
Mepriam	→ Meprobamate
Meprin	→ Meprobamate
Meprindone	→ Meprobamate
Mepro	→ Meprobamate
Mepro alvedon*	→ Meprobamate
Mepro B**	→ Meprobamate
Mepro B**	→ Phenobarbital
Mepro P*	→ Meprobamate
Mepro-analgesic*	→ Meprobamate
Meproatropa	→ Meprobamate
Meprobadal compositum*	→ Meprobamate
Meprobadal**	→ Meprobamate
Meprobadal**	→ Phenobarbital
Meprobalen*	→ Meprobamate
Meprobam	→ Meprobamate
Meprobamaat	→ Meprobamate
Meprobamat, -e, -o	→ Meprobamate
Meprobamat, -um	→ Meprobamate
Meprobamate Petrasch	→ Meprobamate
Meprobamate Richard	→ Meprobamate
Meproban	→ Meprobamate
Meprobar	→ Meprobamate
Meprobar	→ Secobarbital
Meproben A*	→ Meprobamate
Meprobil	→ Meprobamate
Meprobin	→ Meprobamate
Meprobit**	→ Meprobamate
Meprobit**	→ Phenobarbital
Meprocalm*	→ Meprobamate
Meprocer	→ Meprobamate
Meprochidin*	→ Meprobamate
Meprocil	→ Meprobamate
Meprocom	→ Meprobamate
Meprocompren	→ Meprobamate
Meprocon	→ Meprobamate
Meprodan	→ Meprobamate
Meprodifen	→ Meprobamate
Meprodil	→ Meprobamate
Meprodiol	→ Meprobamate
Meprodixan	→ Meprobamate
Meprodorm**	→ Meprobamate
Meprodorm**	→ Pentobarbital
Meprodyl*	→ Meprobamate
Meprofene**	→ Cyclobarbital
Meprofene**	→ Meprobamate
Meprogese*	→ Meprobamate
Meprogesic Q*	→ Meprobamate
Meprogesic*	→ Codeine phosphate
Meprokin*	→ Meprobamate
Meprol	→ Meprobamate
Meprolase	→ Meprobamate
Meproleaf	→ Meprobamate
Meprolete**	→ Meprobamate
Meprolete**	→ Phenobarbital
Meprolette**	→ Meprobamate
Meprolette**	→ Phenobarbital
Meprolium	→ Meprobamate
Meprolon	→ Meprobamate
Meprolonga	→ Meprobamate
Mepromate	→ Meprobamate
Mepromed	→ Meprobamate
Mepromel	→ Meprobamate
Mepro-mepha**	→ Meprobamate
Mepro-mepha**	→ Phenobarbital
Mepromet	→ Meprobamate

Mepromin*	→ Meprobamate
Mepromol*	→ Codeine phosphate
Mepromol*	→ Meprobamate
Mepromon F	→ Meprobamate
Mepromon M	→ Meprobamate
Mepron	→ Meprobamate
Mepronat	→ Meprobamate
Mepronel	→ Meprobamate
Mepro-nervamin**	→ Meprobamate
Mepro-nervamin**	→ Phenobarbital
Mepronil	→ Meprobamate
Mepronitrate	→ Meprobamate
Mepronizine*	→ Meprobamate
Mepronova	→ Meprobamate
Mepronox*	→ Meprobamate
Mepronox*	→ Secobarbital
Mepronox**	→ Amobarbital
Mepropersantin*	→ Meprobamate
Meprophylline*	→ Meprobamate
Mepropose	→ Meprobamate
Mepropygin	→ Meprobamate
Meproquil	→ Meprobamate
Meprores*	→ Meprobamate
Meprorine	→ Meprobamate
Meproron	→ Meprobamate
Meprosa	→ Meprobamate
Meprosal	→ Meprobamate
Meprosan	→ Meprobamate
Mepro-secergan	→ Meprobamate
Meprosedan	→ Meprobamate
Mepro-serenol	→ Secobarbital
Mepro-serenol*	→ Meprobamate
Meproserp	→ Meprobamate
Meproserpina*	→ Meprobamate
Meprosin	→ Meprobamate
Meprosolone	→ Meprobamate
Meprospan	→ Meprobamate
Meprospan 400	→ Meprobamate
Meprostin	→ Meprobamate
Meprotabs	→ Meprobamate
Meprotal**	→ Amobarbital
Meprotal**	→ Meprobamate
Meprotan, -um	→ Meprobamate
Meproten	→ Meprobamate
Meprotil	→ Meprobamate
Meprovan	→ Meprobamate
Meprox 400	→ Meprobamate
Meproxam	→ Oxazepam
Meproxyn	→ Meprobamate
Meprozime	→ Meprobamate
Meprozin, -e	→ Meprobamate
Meptown	→ Meprobamate
Meptran	→ Meprobamate
Meptycine*	→ Meprobamate
Mepyron, -e	→ Meprobamate
Mequal	→ Chlordiazepoxide hydrochloride

Mequal	→ Methaqualone hydrochloride
Mequalen	→ Methaqualone hydrochloride
Mequalon, -e	→ Methaqualone hydrochloride
Mequalone	→ Methaqualone
Mequelon	→ Methaqualone hydrochloride
Mequin	→ Methaqualone
Mequin	→ Methaqualone resinate
Merapiram	→ Methaqualone hydrochloride
Meratonic	→ Pipradrol hydrochloride
Meratran	→ Pipradrol
Meratran	→ Pipradrol hydrochloride
Merck Linctus*	→ Codeine phosphate
Merco D*	→ Hydrocodone bitartrate
Mercodinone	→ Hydrocodone bitartrate
Mercodol*	→ Hydrocodone bitartrate
Meribam	→ Meprobamate
Meridian	→ Alprazolam
Meridil hydrochloride	→ Methylphenidate hydrochloride
Meridil, -um	→ Methylphenidate hydrochloride
Meridol D*	→ Codeine phosphate
Meriprobate	→ Meprobamate
Meristin*	→ Phenobarbital
Merisyl	→ Secbutabarbital sodium
Merlit	→ Lorazepam
Merlitt	→ Lorazepam
Merlon*	→ Phenobarbital
Meroctan	→ Methaqualone hydrochloride
Merperidin	→ Pethidine
Merprochlozine*	→ Meprobamate
Merprodem*	→ Methaqualone
Merprodem*	→ Methaqualone hydrochloride
Merprodem*	→ Methaqualone resinate
Merquibrom	→ Chlordiazepoxide hydrochloride
Mersyndol*	→ Codeine phosphate
Mervyl*	→ Meprobamate
Mesactol	→ Temazepam
Mescalin	→ Mescaline
Mesmar	→ Meprobamate
Mesmerin	→ Lorazepam
Mesobutal**	→ Phenobarbital
Mesocarbum	→ Mesocarb
Mesokarb	→ Mesocarb
Mesopin	→ Phenobarbital
Mestryl	→ Phenobarbital
Mesural	→ Chlordiazepoxide
Mesural	→ Chlordiazepoxide hydrochloride
Metabamate	→ Meprobamate
Metabarb*	→ Phenobarbital
Metabarbital, -etas	→ Phenobarbital

Metabrium → Chlordiazepoxide hydrochloride
Metadate → Methylphenidate hydrochloride
Metadin → Pipradrol hydrochloride
Metadol → Dimepheptanol
Metadol → Methadone
Metadon → Methadone
Metadon cloridrato → Methadone
Metadon Dak → Methadone
Metadon Pharmacia Upjohn → Methadone
Metadon, -a, -e → Methadone
Metadone cloridrato → Methadone
Metadorm → Methaqualone hydrochloride
Méta-hydroxy-4 phényl méthyl-1 propionyl-4 pipéridine → Ketobemidone
Metakvalon → Methaqualone
Metalon → Meprobamate
Metamfetamin, -e → Metamfetamine
Metamfetaminracemat → Metamfetamine racemate
Metamfetaminum hydrochloricum → Metamfetamine hydrochloride
Metamidol → Diazepam
Metamidor → Methaqualone hydrochloride
Metamina → Metamfetamine hydrochloride
Metamine → Metamfetamine hydrochloride
Metaminodiazeposido → Chlordiazepoxide
Metaminodiazepoxide → Chlordiazepoxide
Metaminodiazepóxido → Chlordiazepoxide
Metamphetamin, -e → Metamfetamine
Metamphetaminhydrochlorid → Metamfetamine hydrochloride
Metamsustac → Metamfetamine hydrochloride
Metapam → Diazepam
Metaphet → Metamfetamine hydrochloride
Metaqualon, -a → Methaqualone
Metasedin → Methadone
Metasedin, -e → Methadone
Metaxol* → Codeine phosphate
Metazepin → Chlordiazepoxide
Metazepin → Chlordiazepoxide hydrochloride
Metazocin, -um → Metazocine
Metazosin → Metazocine
Metebanyl → Drotebanol
Metedine → Pethidine
Meteoril → Diazepam
Météoxane* → Amobarbital
Meth → Metamfetamine hydrochloride
Methachalonum → Methaqualone
Methadol → Dimepheptanol
Methadon Streuli → Methadone
Methadon, -um → Methadone
Methadone → Methadone
Méthadone chlorhydrate → Methadone
Methadone hydrochloride → Methadone
Methadonhydrochlorid → Methadone
Methadoni hydrochloridum → Methadone
Methadonium chloratum → Methadone
Methadonium hydrochloricum → Methadone
Methadonum corpus intermissum → Methadone intermediate
Methadonum hydrochloricum → Methadone
Methadon-Zwischenprodukt → Methadone intermediate
Methadoon → Methadone
Methadorm → Methaqualone hydrochloride
Methadose → Methadone
Methadtabs → Methadone
Methadyl acetate → Acetylmethadol
Methalone → Methaqualone hydrochloride
Methamine → Metamfetamine hydrochloride
Methaminodiazepine HCl → Chlordiazepoxide hydrochloride
Methaminodiazepossido → Chlordiazepoxide
Methaminodiazepoxide → Chlordiazepoxide
Methampex → Metamfetamine hydrochloride
Methamphet → Metamfetamine
Methamphetamin, -a, -e, -um → Metamfetamine
Methamphetamine racemate → Metamfetamine racemate
Methamphetamini hydrochloridum → Metamfetamine hydrochloride
Methamphetaminium chloratum → Metamfetamine hydrochloride
Methanin-diazepoxid → Chlordiazepoxide
Methaqualon, -um → Methaqualone
Methased → Methaqualone hydrochloride
Methasedil → Methaqualone hydrochloride
Methatropine* → Phenobarbital
Methazin → Diazepam
Methazocine → Metazocine
Methdrine → Metamfetamine hydrochloride
Methebanyl → Drotebanol
Methedine → Pethidine
Methedrinal → Metamfetamine hydrochloride
Methedrine → Metamfetamine hydrochloride
Methidine → Pethidine hydrochloride
Methidon → Methadone
Methital → Phenobarbital
Methobenzorphan → Metazocine
Methodex → Methadone
Methonal → Methaqualone hydrochloride
Methopon → Metopon

Methorphan	→ Racemethorphan
Methorphinan	→ Levorphanol
Methorphinan	→ Racemorphan
Methoxacet C*	→ Codeine phosphate
Methoxin	→ Phenmetrazine hydrochloride
Methoxisal C*	→ Codeine phosphate
Methoxy-4 *alpha*-méthyl phényléthylamine	→ *Para*-methoxy-amfetamine (PMA)
Methoxy-4 *α*-méthyl phényléthylamine	→ *Para*-methoxy-amfetamine (PMA)
Méthoxy-5 *α*-méthyl (méthylènedioxy)-3,4 phényléthylamine	→ 5-methoxy-3,4-methylenedioxy-amfetamine (MMDA)
Methoxyn	→ Metamfetamine hydrochloride
Methydromorphine	→ Methyldihydro-morphine
Méthydromorphine	→ Methyldihydro-morphine
Methyl 1-phenyl-2-piperidylacetate	→ Methylphenidate
Methyl 3*β*-hydroxy-1*αH*,5*αH*-tropane-2*β*-carboxylate benzoate (ester)	→ Cocaine
Methyl 3*β*-hydroxy-1*αH*,5*αH*-tropane-2*β*-carboxylate, benzoate (ester) hydrochloride	→ Cocaine
Methyl benzoylecgonine	→ Cocaine
Methyl Calminal	→ Methylphenobarbital
Methyl cinnamyl ecgonine	→ Ecgonine cinnamoylmethyl-ester
Méthyl ester de l´acide carboxylique (méthoxy-2 carbonyléthyl)-4-(phénylpropionylamino)-pipéridine-4	→ Remifentanil
Methyl phenidate	→ Methylphenidate
methyl *α*-phenyl-2-piperidine acetate	→ Methylphenidate
Methyl *α*-phenyl-2-piperidineacetate	→ Methylphenidate
Methyl *α*-phenyl-2-piperidineacetate hydrochloride	→ Methylphenidate hydrochloride
méthyl *α*-phényl-2-pipéridyl acétate	→ Methylphenidate
Methyl *α*-phenyl-*α*-(2-piperidyl)acetate	→ Methylphenidate
Methyl(1*R*,2*R*,3*S*,5*S*)-3-(benzoyloxy)-8-methyl-8-azabicyclo[3.2.1]octanecar boxylate	→ Cocaine
Methyl[(*RS*,*RS*)(phenyl)(2-piperidyl)acetat]	→ Methylphenidate
Methyl[3-[4-methoxy carbonyl-4-(*N*-phenyl propanamido)piperidino] propionat]	→ Remifentanil
Methyl[3*β*-(benzoyloxy) tropan-2*β*-carboxylat]	→ Cocaine
Méthyl-1 (*m*-hydroxyphényl) -4 propionyl-4 pipéridine	→ Ketobemidone
Méthyl-1 butyl-5 vinyl-5 malonylurée	→ Vinylbital
Méthyl-1 *m*-hydroxyphényl-4 isonipécotate d'éthyle	→ Hydroxypethidine
Méthyl-1 nitro-7 phényl-5 dihydro-2,3 1*H*-benzo[*b*]diazépinone-2	→ Nimetazepam
Methyl-2 (chloro-2' phenyl)-3 3*H*-quinazolinone-4	→ Mecloqualone
Méthyl-2 (méthyl-2 phényl)-3 dihydro-3,4 quinazolinone-4	→ Methaqualone
Méthyl-2 *o*-tolyl-3 3*H*-quinazolinone-4	→ Methaqualone
Methyl-2-phenyl-2-(2-piperidyl)acetat	→ Methylphenidate
Méthyl-3 morphine	→ Codeine
Méthyl-3 phényl-2 morpholine	→ Phenmetrazine
Méthyl-3*β*-benzoyloxy-1*αH*,5*αH*-tropane-2*β*-carboxylate	→ Cocaine
Méthyl-4' (pyrrolidinyl-1)-2 valérophénone	→ Pyrovalerone
Méthyl-4 diméthoxy-2,5*α*-méthylphénéthylamine	→ STP, DOM
Méthyl-5 dihydromorphinone	→ Metopon
Méthyl-6 *delta*-désoxymorphine	→ Methyldesorphine
Méthyl-6 dihydro-7,8 morphine	→ Methyldihydro-morphine
Méthyl-6 dihydromorphine	→ Methyldihydro-morphine
Méthyl-6 Δ^{6}-déoxymorphine	→ Methyldesorphine
Méthyl-7 dihydro-7,8 morphinone	→ Metopon
Méthyl-7 *N*,*N*-diméthyl hexahydro-4,6,6*a*,7,8,9-indolo[4,3*a*,3-*f*,*g*]quinoléinecarboxamide -9	→ (+)-Lysergide
Methylamphetamin, -e	→ Metamfetamine
Methylamphetamine	→ Metamfetamine racemate
Methylamphetamine Hydrochloride	→ Metamfetamine hydrochloride
Methylbenzedrin	→ Metamfetamine
Methylbenzedrin, -e	→ Metamfetamine hydrochloride
Methyl-benzoyl *laevo*-ecgonine	→ Cocaine
Methylbenzoylecgonine	→ Cocaine
Methylcathinone	→ Methcathinone
Méthylcathinone	→ Methcathinone
Methyldesomorphin	→ Methyldesorphine
Methyldesorphin, -um	→ Methyldesorphine
Methyldiacepinon	→ Diazepam
Methyldiazepinon, -e	→ Diazepam
Methyldihydromorphin, -e	→ Methyldihydro-morphine
Methyldihydromorphinon, -e, -um	→ Metopon
Méthyldihydromorphinone	→ Metopon
Methyldihydromorphinum	→ Methyldihydro-morphine
Méthylecgonine	→ Ecgonine methylester
Methylekgonin	→ Ecgonine methylester
Methylènedioxy-3,4 amfétamine	→ Tenamfetamine (MDA)
Méthylènedioxy-3,4 amphétamine	→ Tenamfetamine (MDA)

Méthylènedioxy-3,4 méthamphétamine	→ 3,4-methylenedioxy-metamfetamine (MDMA)
Methylenedioxyamfetamin, -e	→ Tenamfetamine (MDA)
Méthylènedioxyamfétamine	→ Tenamfetamine (MDA)
Methylenedioxyamphetamin, -e	→ Tenamfetamine (MDA)
Méthylenedioxyamphétamine	→ Tenamfetamine (MDA)
Methylenedioxy-methamfetamine	→ 3,4-methylenedioxy-metamfetamine (MDMA)
Methylfenemal	→ Methylphenobarbital
Methylfentanyl	→ *Alpha*-methyl-fentanyl
Methylin	→ Methylphenidate hydrochloride
Methylisomyn	→ Metamfetamine hydrochloride
Methylizamin	→ Metamfetamine hydrochloride
Methylmorphin, -a, -e, -um	→ Codeine
Méthylmorphine	→ Codeine
Methylmorphine phosphate	→ Codeine phosphate
Methylobenzoylecgonina	→ Cocaine
Methylofenylobarbital	→ Methylphenobarbital
Methylomorphina	→ Codeine
Methylorazepam	→ Lormetazepam
Methyloxazepam	→ Temazepam
Methylphenethylamine hydrochloride	→ Amfetamine hydrochloride
Methylphenidan	→ Methylphenidate
Methylphenidat, -um	→ Methylphenidate
Methylphenidati hydrochloridum	→ Methylphenidate hydrochloride
Methylphenidatium chloratum	→ Methylphenidate hydrochloride
Methylphenidylacetat, -e	→ Methylphenidate
Methylphenobarbital, -um	→ Methylphenobarbital
Methylphenobarbitone	→ Methylphenobarbital
Methylphenylisoni-pecotonitrile	→ Pethidine intermediate A
Methylphenylpiperidin-carbonic acid ethyl ester	→ Pethidine
Methyl-phenyl-piperidino carbonyl-aethanol	→ Pethidine
Methylphenylpropionoxy piperidin	→ MPPP
Methylpropamine	→ Metamfetamine hydrochloride
Methylpropylpropanodiolum dicarbaminicum	→ Meprobamate
Methylquinazolone	→ Methaqualone
Methyl-β-phenyliso propylamine	→ Metamfetamine
Methyprylon, -um	→ Methyprylon
Metidon	→ Methadone
Metil Gobanal	→ Diazepam
metil α-fenil-2-piperidil acético	→ Methylphenidate
Metil-4-fenilpiperidina carboxilato de etilo	→ Pethidine
Metilbenzoilecgonina	→ Cocaine

Metilcatinona	→ Methcathinone
Metildesossimorfina	→ Methyldesorphine
Metildihidromorfinona	→ Metopon
Metildiidromorfina	→ Methyldihydro-morphine
Metilecgonina	→ Ecgonine methylester
Metilenedioxianfetamina	→ Tenamfetamine (MDA)
Metilfenobarbitale	→ Methylphenobarbital
Metilmorfina	→ Codeine
Metilobenzoilecgonina	→ Cocaine
Metilomorfina	→ Codeine
Metinal-Idantoina L*	→ Methylphenobarbital
Metinal-Idantoina*	→ Methylphenobarbital
Metiprilon,-e	→ Methyprylon
Metobarbital	→ Methylphenobarbital
Metodril napa	→ Methaqualone
Metodril*	→ Methaqualone
Metodril*	→ Methaqualone resinate
Metolquizolone	→ Methaqualone
Metolquizolone	→ Methaqualone resinate
Metonas	→ Medazepam
Metopon, -a, -e, -um	→ Metopon
Metopram N	→ Flunitrazepam
Metorfinán	→ Racemorphan
Metoril	→ Phenobarbital
Metra	→ Phendimetrazine bitartrate
Metrabese	→ Phenmetrazine hydrochloride
Metractyl	→ Meprobamate
Metranquil	→ Meprobamate
Metrazin, -e	→ Phenmetrazine hydrochloride
Metrobarb**	→ Pentobarbital sodium
Metrobarb**	→ Phenobarbital sodium
Metrogesic*	→ Secbutabarbital sodium
Metrojen**	→ Pentobarbital sodium
Metrojen**	→ Phenobarbital sodium
Metromin**	→ Amfetamine sulfate
Metromin**	→ Amobarbital
Metromin, -a	→ Meprobamate
Metrosedan	→ Chlordiazepoxide hydrochloride
Metrotonin*	→ Amobarbital
Metsadorm	→ Amobarbital
Metylan	→ Methadone
Metyldesoksymorfin	→ Methyldesorphine
Metyldesorfin	→ Methyldesorphine
Metyldihydromorfin	→ Methyldihydro-morphine
Metyl-dihydromorfinon	→ Metopon
Metylfenemal	→ Methylphenobarbital
Metylfenidat	→ Methylphenidate
Metylmorfin	→ Codeine
Metylobenzoiloekgonina	→ Cocaine
Metylofenidan	→ Methylphenidate
Metylomorfina	→ Codeine
Metynal	→ Methylphenobarbital
Metyylimorfiini	→ Codeine
Meusovydrine*	→ Pentobarbital sodium
Meval	→ Diazepam

Méval	→ Diazepam
Mexal*	→ Phenobarbital
Mexe N	→ Codeine phosphate
Mezapam	→ Medazepam
Mezcalin, -e	→ Mescaline
Mezepam	→ Temazepam
Mezepan	→ Medazepam
Mezolun S	→ Methaqualone hydrochloride
Mezulon	→ Methaqualone hydrochloride
MFT	→ 2C-B
M-gesic*	→ Meprobamate
MHP*	→ Phenobarbital
m-hydroxy-4 phényl méthyl-1 propionyl-4 pipéridine	→ Ketobemidone
Miadona, -e	→ Methadone
Miadone	→ Methadone
Miagret	→ Levamfetamine succinate
Mialgin	→ Pethidine hydrochloride
Mialin	→ Alprazolam
Micrainin*	→ Meprobamate
Microbamat	→ Meprobamate
Mictoben	→ Oxycodone hydrochloride
Midadona	→ Methadone
Midadone	→ Methadone
Midazolam Combino	→ Midazolam
Midazolam Inibsa	→ Midazolam
Midazolam Mayne	→ Midazolam
Midazolam Normon	→ Midazolam
Midazolam Nycomed	→ Midazolam hydrochloride
Midazolam PGH	→ Midazolam
Midazolam Rovi	→ Midazolam
Midazolam Torrex	→ Midazolam hydrochloride
Midazolamum	→ Midazolam
Midixin	→ Meprobamate
Midorm	→ Flurazepam hydrochloride
Midorm AR	→ Flurazepam hydrochloride
Mifolina	→ Phenobarbital sodium
Migrachol	→ Amobarbital
Migraeflux N*	→ Codeine phosphate
Migraeflux*	→ Codeine phosphate
Migraine kranit*	→ Phenobarbital
Migraleve*	→ Codeine phosphate
Migralift*	→ Codeine phosphate
Migrex*	→ Codeine phosphate
Migrexa*	→ Pentobarbital
Miheptane	→ Methadone
Milamil	→ Meprobamate
Mildmen	→ Chlordiazepoxide
Mildmen	→ Chlordiazepoxide hydrochloride
Milidex**	→ Amobarbital
Milidex**	→ Dexamfetamine sulfate
Milkafan	→ Phenobarbital

Miller-drine	→ Metamfetamine hydrochloride
Milomen	→ Chlordiazepoxide
Milonorm	→ Meprobamate
Milpath*	→ Meprobamate
Milprem*	→ Meprobamate
Miltamato	→ Meprobamate
Miltaun, -etten	→ Meprobamate
Miltergal**	→ Meprobamate
Miltex	→ Meprobamate
Miltimato	→ Meprobamate
Miltimato 400	→ Meprobamate
Miltimato barbital**	→ Amobarbital
Miltown	→ Meprobamate
Miltran 2	→ Diazepam
Miltrate 10*	→ Meprobamate
Miltrate*	→ Meprobamate
Miltyl**	→ Meprobamate
Mimetina	→ Amfetamine sulfate
Minabel yellow*	→ Amobarbital
Minadit	→ Phenmetrazine hydrochloride
Min-gera*	→ Dexamfetamine sulfate
Minians	→ Lormetazepam
Minias	→ Lormetazepam
Minicaps retard	→ Phentermine hydrochloride
Minilip sedante	→ Secobarbital resinate
Minilip simple**	→ Amfetamine resinate
Minilip simple**	→ Phenobarbital sodium
Minilip*	→ Amfetamine resinate
Mini-sandorm	→ Cyclobarbital
Miniscap	→ Cathine
Miniscap	→ Cathine hydrochloride
Miniscap MD	→ Cathine hydrochloride
Minobese	→ Phentermine hydrochloride
Minocil	→ Aminorex fumarate
Minomallon	→ Barbital
Minopon	→ Mixed alkaloids of opium
Minotal*	→ Secbutabarbital sodium
Mintal	→ Pentobarbital sodium
Minus	→ Phendimetrazine bitartrate
Minusin	→ Cathine
Minusin	→ Cathine hydrochloride
Minusin depot	→ Cathine
Miolastan	→ Tetrazepam
Miophen*	→ Codeine phosphate
Miopropan T	→ Bromazepam
Miorrelax	→ Oxazepam
MIQ 321*	→ Pemoline magnesium
Mirapront	→ Phentermine resinate
Mirapront N	→ Cathine
Mirapront N	→ Cathine resinate
Mirfudorm	→ Oxazepam
Mirfusot N*	→ Codeine phosphate
Miristato de bencilmorfina	→ Myrophine
Miristilbencilmorfina	→ Myrophine

Mirofina	→ Myrophine
Mirsol	→ Zipeprol dihydrochloride
Mirubal	→ Phentermine resinate
Misaloid*	→ Phenobarbital
Misari	→ Cannabis
Misedant	→ Meprobamate
Mistle-hal*	→ Phenobarbital
Mit´s Linctus	→ Codeine phosphate
Mitchaphen	→ Phenobarbital
Mitex*	→ Phenobarbital
Mitidin	→ Nitrazepam
Mitizan	→ Pethidine hydrochloride
Mitore	→ Chlordiazepoxide
Mitran	→ Chlordiazepoxide hydrochloride
Mixedal**	→ Amobarbital
Mixedal**	→ Cyclobarbital calcium
MK	→ 4-MTA
MK 57	→ Methyldesorphine
MK 57	→ Methyldesorphine hydrochloride
MK 745	→ Medazepam
MK 89	→ Anileridine dihydrochloride
Mléko mahové	→ Opium
Mnoana	→ Cannabis
Mobiforton	→ Tetrazepam
Modelin	→ Fenproporex hydrochloride
Moderakid	→ Medazepam
Moderal	→ Lorazepam
Moderal clor	→ Chlordiazepoxide
Moderan	→ Fenproporex
Moderan, -e	→ Clorazepate dipotassium
Moderatan	→ Amfepramone hydrochloride
Modératan	→ Amfepramone hydrochloride
Moderine	→ Mazindol
Modiscop**	→ Ethylmorphine hydrochloride
Modiscop**	→ Morphine hydrochloride
Modiur	→ Clorazepate dipotassium
Modiur Disgrelent	→ Clorazepate dipotassium
Modulor	→ Amfepramone hydrochloride
Mogadan	→ Nitrazepam
Mogadon	→ Nitrazepam
Moheptan, -a	→ Methadone
Moheptan, -a	→ Methadone
Mohnsaft	→ Opium
Mohnstrohkonzentrat	→ Concentrate of poppy straw
Molinal	→ Phenobarbital
Molival	→ Flurazepam
Molival Bromazepam	→ Bromazepam
Mollinox	→ Methaqualone
Mollinox	→ Methaqualone hydrochloride
Moloton	→ Methaqualone hydrochloride
Momea	→ Cannabis
Momeka	→ Cannabis resin
Monacant*	→ Dihydrocodeine bitartrate
Monapax*	→ Dihydrocodeine bitartrate
Mondeal	→ Zolpidem tartrate
Monizaton*	→ Meprobamate
Mono Demetrin	→ Prazepam
Monobasic amphetamine phosphate	→ Amfetamine phosphate
Monobasic dextroamphetamine phosphate	→ Dexamfetamine phosphate
Monobasic *dl-α*-methylphenethylamine phosphate	→ Amfetamine phosphate
Monobasic *d-α*-methylphenethylamine phosphate	→ Dexamfetamine phosphate
Monobasic racemic amphetamine phosphate	→ Amfetamine phosphate
Monoclorhidrato de alfentanil	→ Alfentanil hydrochloride
Monoclorohidrato de *N*-[1-[2-(4-etil-4,5-dihidro-5-oxo-1*H*-tetrazol-1-il)etil]-4-(metoximetil)-4-piperi dinil]-*N*-fenilpropanamida	→ Alfentanil hydrochloride
Monodorm	→ Butobarbital
Monodral*	→ Methylphenobarbital
Monoethylmorphine	→ Ethylmorphine
Monohydrochlorure de *N*-[[(ethyl-4 oxo-5 dihydro-4,5 1*H*-tétrazolyl-1)-2 éthyl]-1 (methoxymethyl)-4pipéridyl-4] propionanilide	→ Alfentanil hydrochloride
Monomethylpropion	→ Methcathinone
Monometilmorfina	→ Codeine
Monophos	→ Amfetamine phosphate
Monopotassium clorazepate	→ Clorazepate monopotassium
Monosyl*	→ Secobarbital
Monosyl*	→ Secobarbital sodium
Monosyl**	→ Secbutabarbital
Monosyl**	→ Secbutabarbital sodium
Mont dore*	→ Phenobarbital
Moramidum corpus intermissum	→ Moramide intermediate
Moramid-Zwischenprodukt	→ Moramide intermediate
Morapid	→ Morphine sulfate
Morbam	→ Meprobamate
Morbusan	→ Methylphenobarbital
Morcap SR	→ Morphine sulfate
Morcontin Continuos	→ Morphine sulfate
Morfeen	→ Morphine
Morfelen	→ Pethidine hydrochloride
Morfeol*	→ Phenobarbital sodium
Morferidin, -a	→ Morpheridine
Morfex	→ Flurazepam
Morfia	→ Morphine
Morficon	→ Hydromorphone

Morficontin	→ Morphine sulfate
Morfien	→ Morphine
Morfii, -ni	→ Morphine
Morfikon	→ Hydromorphone
Morfin	→ Morphine hydrochloride
Morfin	→ Morphine sulfate
Morfin Dak	→ Morphine hydrochloride
Morfin Pharmacia Upjohn	→ Morphine hydrochloride
Morfin Special	→ Morphine hydrochloride
Morfin, -a, -ä, -ë, -ia, -u, -y	→ Morphine
Morfina	→ Morphine hydrochloride
Morfina cloridrato	→ Morphine hydrochloride
Morfina cloridrato	→ Morphine hydrochloride
Morfina etile	→ Ethylmorphine
Morfina Jacopo Monico	→ Morphine hydrochloride
Morfin-aminooxyd	→ Morphine-*N*-oxide
Morfinaminoxido	→ Morphine-*N*-oxide
Morfina-*N*-demetilada	→ Normorphine
Morfin-*N*-oksyd	→ Morphine-*N*-oxide
Morfin-*N*-oxyde	→ Morphine-*N*-oxide
Morfodid	→ Hydromorphone hydrochloride
Morfolil-etil-morfina	→ Pholcodine
Morfoliniel-etielmorfien	→ Pholcodine
Morfoliniletilmorfina	→ Pholcodine
Morfolinylaetylmorfin	→ Pholcodine
Mornital*	→ Phenobarbital
Morosan	→ Diazepam
Morostan	→ Diazepam
Morphacetin, -um	→ Heroin
Morpheridin, -um	→ Morpheridine
Morpheum	→ Morphine
Morphia	→ Morphine
Morphiäthyläther	→ Ethylmorphine
Morphicon	→ Hydromorphone
Morphicon	→ Hydromorphone hydrochloride
Morphicum	→ Morphine
Morphin	→ Morphine hydrochloride
Morphin HCl Sintetica	→ Morphine hydrochloride
Morphin Merck	→ Morphine hydrochloride
Morphin Merck retard	→ Morphine sulfate
Morphin, -a, -um	→ Morphine
Morphin-3-äthyläther	→ Ethylmorphine
Morphin-3-methyläther	→ Codeine
Morphin-aminoxyd	→ Morphine-*N*-oxide
Morphinan, 3-methoxy-17-methyl-	→ Levomethorphan
Morphinan, 3-methoxy-17-methyl-, (±)-	→ Racemethorphan
Morphinan-3,6,14-triol, 4,5-epoxy-17-methyl-, (5α,6α)-	→ Hydromorphinol
Morphinan-3,6-diol, 4,5-epoxy-17-methyl-, (5α,6α)-	→ Dihydromorphine
Morphinan-3,6-diol, 7,8-didehydro-4,5α-epoxy-17-methy, (5α,6α)-, diacetate (ester)	→ Heroin
Morphinan-3,6-diol, 7,8-didehydro-4,5-epoxy-, (5α,6α)-	→ Normorphine
Morphinan-3,6-diol, 7,8-didehydro-4,5-epoxy-17-methyl-, (5α,6α)-	→ Morphine
Morphinan-3,6-diol, 7,8-didehydro-4,5-epoxy-17-methyl-, (5α,6α)-, di-3-pyridinecarboxylate (ester)	→ Nicomorphine
Morphinan-3,6-diol, 7,8-didehydro-4,5-epoxy-17-methyl, (5α,6α)-, sulfate (2:1), pentahydrate	→ Morphine sulfate
Morphinan-3-ol, 17-(2-oxo-2-phenyethyl)-	→ Levophenacyl-morphan
Morphinan-3-ol, 17-(2-phenylethyl)-	→ Phenomorphan
Morphinan-3-ol, 17-methyl-	→ Levorphanol
Morphinan-3-ol, 17-methyl-, (±)	→ Racemorphan
Morphinan-3-ol, 17-methyl-, [*R*-(*R**,*R**)]-2,3-dihydroxy butanedioate (1:1) (salt), dihydrate	→ Levorphanol tartrate
Morphinan-3-ol, 4,5-epoxy-17-methyl-, (5α)-	→ Desomorphine
Morphinan-3-ol, 6,7-didehydro-4,5-epoxy-6,17-dimethyl-, (5α)-	→ Methyldesorphine
Morphinan-6,14-diol- 3,4-dimethoxy-17-methyl-, (6β)-	→ Drotebanol
Morphinan-6-ol, 4,5-epoxy-3-methoxy, 17-methyl-, (5α,6α)-2,3-dihydroxy butanedioate (1:1) (salt)	→ Dihydrocodeine bitartrate
Morphinan-6-ol, 4,5-epoxy-3-methoxy-17-methyl-, (5α,6α)-	→ Dihydrocodeine
Morphinan-6-ol, 6,7-didehydro-4,5-epoxy-3-methoxy-17-methyl-, acetate (ester), (5α)-	→ Thebacon
Morphinan-6-ol, 7,8-didehydro-4,5-epoxy-17-methyl-3-(phenylmethoxy)-, tetradecanoate (ester)	→ Myrophine
Morphinan-6-ol, 7,8-didehydro-4,5-epoxy-17-methyl-3-[2-(4-morpholinyl)ethoxy]-, (5α,6α)-	→ Pholcodine
Morphinan-6-ol, 7,8-didehydro-4,5-epoxy-3-ethoxy-17-methyl-, (5α,6α)-	→ Ethylmorphine
Morphinan-6-ol, 7,8-didehydro-4,5-epoxy-3-methoxy-, (5α,6α)-	→ Norcodeine
Morphinan-6-ol, 7,8-didehydro-4,5-epoxy-3-methoxy-17-methyl-, (5α,6α)-	→ Codeine

Morphinan-6-ol, 7,8-didehydro-4,5-epoxy-3-methoxy-17-methyl-, (5*α*,6*α*)-, phosphate (1:1) hemihydrate (salt)	→ Codeine phosphate
Morphinan-6-ol, 7,8-didehydro-4,5-epoxy-3-methoxy-17-methyl-, (5*α*,6*α*)-, sulphate (2:1), trihydrate (salt)	→ Codeine sulfate
Morphinan-6-ol, 7,8-didehydro-4,5-epoxy-3-methoxy-17-methyl-, 3-pyridinecarboxylate (ester), (5*α*,6*α*)-	→ Nicocodine
Morphinan-6-ol, 7,8-didehydro-4,5-epoxy-3-methoxy-17-methyl-, monohydrate, (5*α*,6*α*)-	→ Codeine
Morphinan-6-one, 3,14-dihydroxy-4,5*α*-epoxy-17-methyl- *α*	→ Oxymorphone
Morphinan-6-one, 4,5-epoxy-14-hydroxy-3-methoxy-17-methyl-, (5*α*)-	→ Oxycodone
Morphinan-6-one, 4,5-epoxy-14-hydroxy-3-methoxy-17-methyl, 1,4-benzenedicarboxylate (2:1 salt), (5*α*)-	→ Oxycodone terephthalate
Morphinan-6-one, 4,5-epoxy-14-hydroxy-3-methoxy-17-methyl, hydrochloride, (5*α*)-	→ Oxycodone hydrochloride
Morphinan-6-one, 4,5-epoxy-3,14-dihydroxy-17-methyl-, (5*α*)-	→ Oxymorphone
Morphinan-6-one, 4,5-epoxy-3,14-dihydroxy-17-methyl, hydrochloride, (5*α*)-	→ Oxymorphone hydrochloride
Morphinan-6-one, 4,5-epoxy-hydroxy-17-methyl-, (5*α*)-	→ Hydromorphone
Morphinan-6-one, 4,5-epoxy-3-hydroxy-17-methyl-, hydrochloride, (5*α*)-	→ Hydromorphone hydrochloride
Morphinan-6-one, 4,5-epoxy-3-metoxy-17-methyl-, (5*α*)	→ Hydrocodone
Morphinan-6-one, 4,5-epoxy-3-metoxy-17-methyl-, (5*α*)-, [*R*-(*R**,*R**)]-2,3-dihydroxybutanedioate (1:1)	→ Hydrocodone bitartrate
Morphindiacetat	→ Heroin
Morphindinicotinat	→ Nicomorphine
Morphine 3-methyl ether	→ Codeine
Morphine aminoxide	→ Morphine-*N*-oxide
Morphine benzyl ether	→ Benzylmorphine
Morphine *bis*(pyridine-3-carboxylate)	→ Nicomorphine
Morphine Cooper	→ Morphine hydrochloride
Morphine dinicotinate	→ Nicomorphine
Morphine dinicotinic acid ester	→ Nicomorphine
Morphine ester with nicotinic acid	→ Nicomorphine
Morphine ethyl ether	→ Ethylmorphine
Morphine HP	→ Morphine sulfate

Morphine hyperduric	→ Morphine mucate
Morphine Lavoisier	→ Morphine hydrochloride
Morphine Meram	→ Morphine hydrochloride
Morphine mesilate	→ Morphine methylsulfonate
Morphine methobromide	→ Morphine methylbromide
Morphine monomethyl ether	→ Codeine
Morphine *N*-déméthylée	→ Normorphine
Morphine oxide	→ Morphine-*N*-oxide
Morphine sulfate	→ Morphine sulfate
Morphine tartrate	→ Morphine tartrate
Morphinhydrochlorid	→ Morphine hydrochloride
Morphini aethylati	→ Ethylmorphine
Morphini diacetylati	→ Heroin
Morphini hydrochloridum	→ Morphine hydrochloride
Morphini hydrochloridum	→ Morphine hydrochloride
Morphini sulfas	→ Morphine sulfate
Morphinium aethylatum	→ Ethylmorphine
Morphinium chloratum	→ Morphine hydrochloride
Morphin-*N*-oxyd	→ Morphine-*N*-oxide
Morphinsulfat pentahydrat Allen	→ Morphine sulfate
Morphinum diacetylatum	→ Heroin
Morphinum diacetylicum	→ Heroin
Morphinum hydrochloricum	→ Morphine hydrochloride
Morphinum Hydrochloricum	→ Morphine hydrochloride
Morphitec	→ Morphine hydrochloride
Morphium	→ Morphine
Morphodid	→ Hydromorphone hydrochloride
Morphodone	→ Phenadoxone
Morpholine, 3,4-dimethyl-2-phenyl-, (2*S*-*trans*)-	→ Phendimetrazine
Morpholine, 3,4-dimethyl-2-phenyl-, (2*S*-*trans*)-, [*R*(*R**,*R**)]-2,3-dihydroxy butanedioate (1:1)	→ Phendimetrazine bitartrate
Morpholine, 3-methyl-2-phenyl-	→ Phenmetrazine
Morpholine, 3-methyl-2-phenyl-, hydrochloride	→ Phenmetrazine hydrochloride
Morpholino-4 diphényl-2,2 butyrate d'éthyle	→ Dioxaphetyl butyrate
Morpholino-6 diphényl-4,4 heptanone-3	→ Phenadoxone
Morpholinoäthylnorpethidin	→ Morpheridine
Morpholinoethylnorpethidin, -e	→ Morpheridine
Morpholinylethylmorphin, -e	→ Pholcodine
Morpholinylethylmorphine	→ Pholcodine
Morpholinyléthylmorphine	→ Pholcodine
Morpholylethylmorphine	→ Pholcodine
Morphosan	→ Morphine methylbromide
Morstel SR	→ Morphine sulfate
Mortha	→ Morphine hydrochloride
MOS sulfate	→ Morphine sulfate
Moscontin	→ Morphine sulfate
Mosjuk	→ Cannabis resin
Mota	→ Cannabis
Motivan	→ Methaqualone hydrochloride

Motofen*	→ Difenoxin hydrochloride
Motolon	→ Methaqualone
Motolon	→ Methaqualone hydrochloride
m-oxydolantin	→ Hydroxypethidine
Mozambin*	→ Methaqualone
Mozambin*	→ Methaqualone resinate
MP trantabs	→ Meprobamate
M-Poxide	→ Chlordiazepoxide hydrochloride
MR 56	→ Buprenorphine hydrochloride
MRD 108	→ Pipradrol
MRD 108	→ Pipradrol hydrochloride
MS Contin	→ Morphine sulfate
MS IR	→ Morphine sulfate
MS L	→ Morphine sulfate
MS S	→ Morphine sulfate
MST Continus	→ Morphine sulfate
MST Continus retard	→ Morphine sulfate
MST Mundipharma	→ Morphine sulfate
MST retard	→ Morphine
MT 14-411	→ Cloxazolam
MTA	→ 4-MTA
MTCH	→ Methaqualone hydrochloride
MTQ	→ Methaqualone
MTQ	→ Methaqualone resinate
M-Tran	→ Chlordiazepoxide hydrochloride
Mudeka	→ Amobarbital sodium
Mudrane GG	→ Phenobarbital
Mudrane*	→ Phenobarbital
Muhadjir mali opium	→ Opium
Mulatinha	→ Cannabis
Multacodin	→ Hydrocodone bitartrate
Multico*	→ Phenobarbital
Multisedil	→ Meprobamate
Multum	→ Chlordiazepoxide
Mundidol	→ Morphine sulfate
Mundyadi vatika	→ Cannabis
Murcil	→ Chlordiazepoxide hydrochloride
Murelax	→ Oxazepam
Musapam	→ Tetrazepam
Musaril	→ Tetrazepam
Muskelat	→ Tetrazepam
Mutabon	→ Chlordiazepoxide
Mutanxion	→ Chlordiazepoxide
Mutaspline	→ Chlordiazepoxide
MXL	→ Morphine sulfate
Myadel	→ Amobarbital
Myamin	→ Pemoline
Myanesine	→ Methadone
Myangin**	→ Phenobarbital
Mybsal	→ Metamfetamine hydrochloride
Mydriatin	→ Cathine
Mydricaine*	→ Cocaine
Mylepsin	→ Phenobarbital
Mylodex A**	→ Dexamfetamine sulfate
Mylodex**	→ Amobarbital
Mylodex**	→ Dexamfetamine sulfate
Mylodorm	→ Amobarbital
Mylodorm Sustrels	→ Amobarbital sodium
Mylomide	→ Amobarbital
Mylosed	→ Amobarbital
Mylosed	→ Amobarbital sodium
Mynal	→ Methaqualone hydrochloride
Myocardon*	→ Phenobarbital
Myocars*	→ Phenobarbital
Myodel**	→ Amobarbital
Myodel**	→ Meprobamate
Myolastan	→ Tetrazepam
Myomephetane*	→ Amobarbital
Myospasmal	→ Tetrazepam
Myothesia*	→ Secobarbital sodium
Myothine*	→ Phenobarbital
Myphetane DC*	→ Codeine phosphate
Myprodol*	→ Codeine phosphate
Myricodine	→ Myrophine
Myristate de benzylmorphine	→ Myrophine
Myristinsäure-(3-benzyloxy-4,5-epoxy-17-methyl-morphin-7-en-6-yl)-ester	→ Myrophine
Myristyl ester of benzylmorphine	→ Myrophine
Myristyl peronine	→ Myrophine
Myristylbenzylmorfin	→ Myrophine
Myristylbenzylmorphine	→ Myrophine
Myristylbenzylmorphine	→ Myrophine
Myslee	→ Zolpidem tartrate
Mysoline	→ Phenobarbital
My-trans	→ Meprobamate
Mytussin AC*	→ Codeine phosphate
Mytussin DAC*	→ Codeine phosphate

- N -

N 8**	→ Amobarbital
N 8**	→ Meprobamate
N 8**	→ Secobarbital
N-(1-benzoylethyl)-*N*,*N*-diethylammonium chloride	→ Amfepramone hydrochloride
N-(1-methyl-2-piperid-1-ylethyl)-*N*-pyrid-2-ylpropionamide	→ Propiram
N-(1-methyl-2-piperidino-aethyl)propionanilid	→ Phenampromide
N-(1-methyl-2-piperidino äthyl)-propionanilid	→ Phenampromide
N-(1-methyl-2-piperidinoethyl)-*N*-(2-pyridyl)propionamide fumarate (1:1)	→ Propiram fumarate
N-(1-methyl-2-piperidinoethyl)-*N*-2-(pyridyl)-propionamid	→ Propiram
N-(1-methyl-2-piperidinoethyl)-*N*-2-pyridylpropionamide	→ Propiram

N-(1-methyl-2-piperidinoethyl)-*N*-2-pyridylpropionamide	→ Propiram
N-(1-methyl-2-piperidinoethyl)-*N*-2-pyridylpropionamide fumarate (1:1)	→ Propiram fumarate
N-(1-methyl-2-piperidinoethyl)-*N*-pyrid-2-ylpropionamide	→ Propiram
N-(1-methyl-2-piperidino ethyl)propionanilide	→ Phenampromide
N-(1-metil-2-piperidinetil)-*N*-2-piridilpropionamida	→ Propiram
N-(1-metil-2-piperidinoetil) propionanilida	→ Phenampromide
N-(1-phenäthyl-4-piperidyl)-propionanilid	→ Fentanyl
N-(1-phenethyl-3-methyl-4-piperidinyl)-*N*-phenylpropionamide	→ 3-methylfentanyl
N-(1-phenethyl-3-methyl-4-piperidyl)propionanilide	→ 3-methylfentanyl
N-(1-phenethyl-4-piperidinyl)-*N*-phenylpropionamide	→ Fentanyl
N-(1-phenethyl-4-piperidyl)-*N*-phenylpropionamid	→ Fentanyl
N-(1-phenethyl-4-piperidyl)propionanilide	→ Fentanyl
N-(1-phenethylpiperid-4-yl)propionanilide	→ Fentanyl
N-(1-phenylethyl-4-piperidyl)propionanilide citrate (1:1)	→ Fentanyl citrate
N-(1-piperidinopropan-2-yl)-*N*-(2-pyridyl)propanamid	→ Propiram
N-(2-cyanoethyl)-amphetamine	→ Fenproporex
N-(3-chloropropyl)-*alpha*-methylphenethylamine	→ Mefenorex
N-(3-chloropropyl)-amphetamine	→ Mefenorex
N-(3-chloropropyl)-*α*-methylphenethylamine	→ Mefenorex
N-(3-chloropropyl)-*α*-methylphenethylamine	→ Mefenorex
N-(3-chloropropyl)-*α*-methylphenethylamine hydrochloride	→ Mefenorex hydrochloride
N-(3-cloropropil)-1-metil-2-fenil-etilamina	→ Mefenorex
N-(3-cloropropil)-*alfa*-metilfenetilamina	→ Mefenorex
N-(3-cloropropil)-*α*-metilfenetilamina	→ Mefenorex
N-(3-methyl-1-phenethyl-4-piperidyl)-*N*-phenyl propanamide	→ 3-methylfentanyl
N-(3-methyl-1-phenethyl-4-piperidyl)propionanilide	→ 3-methylfentanyl
N-(3-méthyl-1-phénéthyl-4-pipéridyl)propionanilide	→ 3-methylfentanyl
N-(3-metil-1-fenetil-4-piperidil)propionanilida	→ 3-methylfentanyl

N-(4,5-epoxy-3-methoxy-17-methylmorphinan-6-yliden)amino-oxyessigsäure	→ Codoxime
N-(4-fluorophenyl)-*N*-[1-(2-phenylethyl)-4-piperidinyl]propanamide	→ *Para*-fluorofentanyl
N-(4-fluorphenyl)-*N*-(1-phenethyl-4-piperidyl)propanamid	→ *Para*-fluorofentanyl
N-(chloro-3 propyl) *alpha*-méthylphénéthylamine	→ Mefenorex
N-(chloropropyl-3) *alpha*-méthylphénéthylamine	→ Mefenorex
N-(chloropropyl-3)-*α*-méthylphénéthylamine	→ Mefenorex
N-(méthyl-1 pipéridino-2 éthyl) *N*-(pyridyl-2) propionamide	→ Propiram
N-(méthyl-1 pipéridino-2 éthyl) propionanilide	→ Phenampromide
N-(phenaethyl-4-piperidyl)-propionanilid	→ Fentanyl
N,*N*,1-trimethyl-3,3-di-2-thienylallylamine	→ Dimethyl-thiambutene
N,*N*,1-trimethyl-3,3-dithien-2-yl-allylamine	→ Dimethyl-thiambutene
N,*N*,6-trimethyl-2-(4-methylphenyl)imidazo[1,2-*a*]pyridine-3-acetamide	→ Zolpidem
N,*N*,6-trimethyl-2-(4-methyl phenyl)imidazo[1,2-*a*] pyridine-3-acetamide L-(+)-tartrate (2 :1)	→ Zolpidem tartrate
N,*N*,6-trimethyl-2-*p*-tolylimidazo[1,2-*a*] pyridine-3-acetamide	→ Zolpidem
N,*N*,6-trimethyl-2-*p*-tolylimidazo[1,2-*a*] pyridine-3-acetamide L-(+)-tartrate (2 :1)	→ Zolpidem tartrate
N,*N*,6-triméthyle-2-*p*-tolylimidazo[1,2-*a*] pyridine-3-acétamide	→ Zolpidem
N,*N*,6-trimetil-2-*p*-tolilimidazo[1,2-*a*] piridina-3-acetamida	→ Zolpidem
N,*N*,*α*-trimetyl-*g*,*g*-di-(2-tienyl)-allylamin	→ Dimethyl-thiambutene
N,*N*-1-trimethyl-3,3-di-(2-thienyl)-2-propenylamin	→ Dimethyl-thiambutene
N,*N*-diethyl *d*-lysergamid	→ (+)-Lysergide
N,*N*-diethyl-1*H*-indole-3-ethanamine	→ DET
N,*N*-diethyl-1-methyl-3,3-di-(2-thienyl)-2-propenylamin	→ Diethylthiambutene
N,*N*-diethyl-1-methyl-3,3-di-(2-thienyl)prop-2-enylamine	→ Diethylthiambutene
N,*N*-diethyl-1-methyl-3,3-di-2-thienylallylamine	→ Diethylthiambutene
N,*N*-diethyl-1-methyl-3,3-dithien-2-ylallylamine	→ Diethylthiambutene
N,*N*-diethyl-4,4-di-2-thienyl-3-buten-2-amin, -e	→ Diethylthiambutene
N,*N*-diethyl-*d*-lysergamide	→ (+)-Lysergide
N,*N*-diethyltryptamine	→ DET

N,*N*-diéthyltryptamine	→ DET
N,*N*-dietiltriptamina	→ DET
N,*N*-dimethyl-1*H*-indole-3-ethanamine	→ DMT
N,*N*-dimethyl-2-[3-methyl-8-(4-methylphenyl)-1,7-diazabicyclo[4.3.0]non*a*-2,4,6,8-tetraen-9-yl]-acetamide	→ Zolpidem
N,*N*-dimethyl-2-[4-methyl-8-(4-methylphenyl)-6,9-diazabicyclo[4.3.0]non*a*-2,4,7,9-tetraen-7-yl]-ethanamide	→ Zolpidem
N,*N*-dimethyl-2-[6-methyl-2-(4-methylphenyl)imidazo [1,2-*a*]pyridin-3-yl] acetamide	→ Zolpidem
N,*N*-dimethyl-4,4-di-2-thienyl-3-buten-2-amine	→ Dimethyl-thiambutene
N,*N*-dimethyl-4-hydroxy-tryptamine	→ Psilocine, Psilotsin
N,*N*-dimethyltryptamine	→ DMT
N,*N*-diméthyltryptamine	→ DMT
N,*N*-dimetiltriptamina	→ DMT
N,*α*-dimethylbenzene ethanamine	→ Metamfetamine
N,*α*-dimethyl-*N*-(phenylmethyl)-benzeneethanamine	→ Benzfetamine
N,*α*-dimethylphenethylamine hydrochloride	→ Metamfetamine hydrochloride
N-[(2-metylfenetylamino)-propyl]propionanilid	→ Diampromide
N-[(*bêta*-hydroxyphénéthyl)-1 méthyl-3 pipéridyl-4] propionanilide	→ *Beta*-hydroxy-3-methylfentanyl
N-[(*bêta*-hydroxyphénéthyl)-1 pipéridyl-4] propionanilide	→ Beta-hydroxy-fentanyl
N-[(méthoxyméthyl)-4 [(thiényl-2)-2 éthyl]-1 pipéridinyl-4] propionanilide	→ Sufentanil
N-[(méthoxyméthyl)-4 [(thiényl-2)-2 éthyl]-1 pipéridyl-4]propionanilide	→ Sufentanil
N-[(méthyl-1 pipérid-2'yl) éthyl] propionanilide	→ Phenampromide
N-[(méthylphénéthylamino)-2 propyl]propionanilide	→ Diampromide
N-[(*α*-méthylphénéthyl)-1 pipéridyl-4] acétanilide	→ Acetyl-*alpha*-methylfentanyl
N-[(*α*-méthylphénéthyl-1 pipéridyl-4) propionanilide	→ *Alpha*-methyl-fentanyl
N-[(*β*-hydroxyphénéthyl)-1 méthyl-3 pipéridyl-4] propionanilide	→ *Beta*-hydroxy-3-methylfentanyl
N-[(*β*-hydroxyphénéthyl)-1 pipéridyl-4] propionanilide	→ Beta-hydroxy-fentanyl
N-[[(éthyl-4 oxo-5 dihydro-4,5 1*H*-tétrazolyl-1)-2 éthyl]-1 (méthoxyméthyl)-4 pipéridyl-4] propionanilide	→ Alfentanil
N-[[(thiényl-2)-2 éthyl]-1 pipéridyl-4] propionanilide	→ Thiofentanyl
N-[[méthyl-1 (thiényl-2)-2 éthyl]-1 pipéridyl-4] propionanilide	→ *Alpha*-methylthiofentanyl
N-[1-(1-methyl-2-(2-thienyl) ethyl)-4-piperidyl]-*N*-phenylpropanamide	→ *Alpha*-methylthiofentanyl
N-[1-(1-methyl-2-phenyl ethyl)-4-piperidinyl]-*N*-phenylacetamide	→ Acetyl-*alpha*-methylfentanyl
N-[1-(2-hydroxy-2-phenyl ethyl)-3-methyl-4-piperidinyl]-*N*-phenyl propanamid, -e	→ *Beta*-hydroxy-3-methylfentanyl
N-[1-(2-hydroxy-2-phenyl ethyl)-4-piperidinyl]-*N*-phenylpropanamid, e	→ Beta-hydroxy-fentanyl
N-[1-(2-phenylethyl)-4-piperidyl]-*N*-(*p*-fluoro phenyl)propanamide	→ *Para*-fluorofentanyl
N-[1-(2-phenylisopropyl)-4-piperidinyl]-*N*-phenyl propionamide	→ *Alpha*-methyl-fentanyl
N-[1-(2-phenylisopropyl)-4-piperidyl]propionanilide	→ *Alpha*-methyl-fentanyl
N-[1-(2-thienyl)cyclohexyl] piperidine	→ Tenocyclidine
N-[1-(*alpha*-methyl-*beta*-phenyl)ethyl]-4-piperidyl] propionanilide	→ *Alpha*-methyl-fentanyl
N-[1-(*beta*-hidroxifenetil)-3-metil-4-piperidil] propionanilida	→ *Beta*-hydroxy-3-methylfentanyl
N-[1-(*beta*-hidroxifenetil)-4-piperidil]propionanilida	→ Beta-hydroxy-fentanyl
N-[1-(*beta*-hydroxy phenethyl)-4-piperidyl] propionanilide	→ Beta-hydroxy-fentanyl
N-[1-(*beta*-hydroxy phenethyl)-3-methyl-4-piperidyl]propionanilide	→ *Beta*-hydroxy-3-methylfentanyl
N-[1-(*α*-methylphenethyl)-4-piperidyl]acetanilide	→ Acetyl-*alpha*-methylfentanyl
N-[1-(*α*-methylphenethyl)-4-piperidyl]propionanilide	→ *Alpha*-methyl-fentanyl
N-[1-(*α*-metilfenetil)-4-piperidil]acetanilida	→ Acetyl-*alpha*-methylfentanyl
N-[1-(*α*-metilfenetil)-4-piperidil]propionanilida	→ *Alpha*-methyl-fentanyl
N-[1-(*β*-hidroxifenetil)-3-metil-4-piperidil] propionanilida	→ *Beta*-hydroxy-3-methylfentanyl
N-[1-(*β*-hidroxifenetil)-4-piperidil]propionanilida	→ Beta-hydroxy-fentanyl
N-[1-(*β*-hydroxyphenethyl)-3-methyl-4-piperidyl] propionanilide	→ *Beta*-hydroxy-3-methylfentanyl
N-[1-(*β*-hydroxyphenethyl)-4-piperidyl]propionanilide	→ Beta-hydroxy-fentanyl
N-[1-(*β*-phenyläthyl)-piperidin-4-yl]-propionanilid	→ Fentanyl
N-[1-[1-methyl-2-(2-thienyl)ethyl]-4-piperidyl]propionanilide	→ *Alpha*-methylthiofentanyl
N-[1-[1-metil-2-(2-tienil)etil]-4-piperidil]propionanilida	→ *Alpha*-methylthiofentanyl

N-[1-[2-(2-thienyl)ethyl]-4-piperidyl]propionanilide → Thiofentanyl

N-[1-[2-(2-tienil)etil]-4-piperidil]propionanilida → Thiofentanyl

N-[1-[2-(4-äthyl-5-oxo-2-tetrazolin-1-yl)-äthyl]-4-methoxymethyl-4-piperidyl]propionanilid → Alfentanil

N-[1-[2-(4-ethyl-4,5-dihydro-5-oxo-1*H*-tetrazol-1-yl) ethyl]-4-(methoxymethyl)-4-piperidinyl]-*N*-phenyl, monohydrochloride, monohydrate → Alfentanil hydrochloride

N-[1-[2-(4-ethyl-4,5-dihydro-5-oxo-1*H*-tetrazol-1-yl) ethyl]-4-(methoxymethyl)-4-piperidinyl]-*N*-phenylpropanamide → Alfentanil

N-[1-[2-(4-ethyl-4,5-dihydro-5-oxo-1*H*-tetrazol-1-yl) ethyl]-4-(methoxymethyl)-4-piperidinyl]-*N*-phenylpropanamide monohydrochloride → Alfentanil hydrochloride

N-[1-[2-(4-ethyl-4,5-dihydro-5-oxo-2-tetrazolin-1-yl) ethyl]-4-(methoxymethyl)-4-piperidyl]propionanilide monohydrochloride, monohydrate → Alfentanil hydrochloride

N-[1-[2-(4-ethyl-5-oxo-2-tetrazolin-1-yl)-ethyl]-4-(methoxymethyl)-4-piperidyl]propionanilide → Alfentanil

N-[1-[2-(4-ethyl-5-oxo-2-tetrazolin-1-yl)-ethyl]-4-(methoxymethyl)-piperid-4-yl]propionanilide → Alfentanil

N-[1-[2-(4-ethyl-5-oxo-4,5-dihydro-1*H*-tetrazol-1-yl) ethyl]-4-methoxymethyl-4-piperidyl]-*N*-phenylpropanamid → Alfentanil

N-[1-[2-(4-etil-4,5-dihidro-5-oxo-1*H*-tetrazol-1-il)etil]-4-(metoximetil)-4-piperidinil]-*N*-fenilpropanamida → Alfentanil

N-[1-[methyl-2-(2-thienyl)ethyl]-4-piperidinyl]-*N*-phenylpropanamide → *Alpha*-methylthiofentanyl

N-[1-methyl-2-(1-(piperidinyl)ethyl)]-*N*-phenylpropanamid, -e → Phenampromide

N-[1-methyl-2-(1-piperidinyl)-ethyl]-*N*-2-pyridinylpropanamide → Propiram

N-[1-methyl-2-(2-thienyl)ethyl]-4-piperidyl]propionanilide → *Alpha*-methylthiofentanyl

N-[2-(1-methylpiperid-2'yl)-ethyl]propionanilide → Phenampromide

N-[2-(1-methylpiperid-2-yl)ethyl]propionanilide → Phenampromide

N-[2-(1-metilpiperid-2'il)etil]-propionanilida → Phenampromide

N-[2-(methylphenethyl amino)-propyl] propionanilide → Diampromide

N-[2-(metilfenetilamino)-propil]propionanilida → Diampromide

N-[2-(*N*-methylphenäthyl amino)-propyl] propiananilid → Diampromide

N-[2-(*N*-methylphenethyl amino)propyl] propionanilide → Diampromide

N-[2-(*N*-methylphen-ethylamino)propyl]propionanilide → Diampromide

N-[2-[(methyl)(phenethyl) amino]propyl]-*N*-phenylpropanamid → Diampromide

N-[2-[methyl-(2-phenylethyl)amino]-propyl]-*N*-phenylpropanamid → Diampromide

N-[3-methyl-1-(2-phenyl ethyl)-4-piperidinyl]-*N*-phenylpropanamide → 3-methylfentanyl

N-[3-methyl-1-(2-phenyl ethyl)-4-piperidyl]-*N*-phenylpropanamid → 3-methylfentanyl

N-[3-methyl-1-(2-thiophen-2-ylethyl)-4-piperidyl]-N-phenyl-propanamide → 3-methylthiofentanyl

N-[3-methyl-1-[2-(2-thienyl) ethyl]-4-piperidinyl]-*N*-phenylpropanamide → 3-methylthiofentanyl

N-[3-methyl-1-[2-(2-thienyl) ethyl]-4-piperidyl]-*N*-phenylpropanamid → 3-methylthiofentanyl

N-[3-methyl-1-[2-(2-thienyl)ethyl]-4-piperidyl]propionanilide → 3-methylthiofentanyl

N-[3-metil-1-[2-(2-tienil)etil]-4-piperidil] propionanilida → 3-methylthiofentanyl

N-[4-(methoxymethyl)-1-[2-(2-thienyl)-ethyl]-4-piperidyl]propionanilid → Sufentanil

N-[4-(methoxymethyl)-1-[2-(2-thienyl)-ethyl]-4-piperidyl]propionanilide → Sufentanil

N-[4-(methoxymethyl)-1-[2-(2-thienyl)ethyl]-4-piperidyl] ropionanilide citrate (1:1) → Sufentanil

N-[4-(methoxymethyl)-1-[2-(thienyl)ethyl]-1-piperidinyl]-*N*-phenylpropanamid → Sufentanil

N-[4-(metoximetil)-1-[2-(2-tienil)-etil]-4-piperidil] propionanilida → Sufentanil

N-[4-methoxy-1-[2-(2-thienyl)ethyl]-4-piperidyl]-*N*-phenylpropanamid → Sufentanil

N-[α-methyl-3,4-(methylenedioxy)phenethyl]hydroxylamine → *N*-hydroxy MDA

N-[méthyl-3 [(thiényl-2)-2 éthyl]-1 pipéridyl-4] propionanilide → 3-methylthiofentanyl

N-[*β*-(*p*-aminophenyl)ethyl]-4-phenyl-4-carbethoxy piperidine	→ Anileridine
N'rama	→ Cannabis resin
N-1-(1-methyl-2-phenyl ethyl)-4-piperidyl]-*N*-phenylpropanamide	→ *Alpha*-methyl-fentanyl
N^1,N^1-méthyl-phénéthyl N^2,N^2-phényl-propionyl diamino-1 propane	→ Diampromide
N-2-cianoetilamfetamina	→ Fenproporex
N-2-cyanoetilanfetamina clorhidrato	→ Fenproporex hydrochloride
Nablán*	→ Phenobarbital
Nack	→ Chlordiazepoxide hydrochloride
Nadeine	→ Dihydrocodeine bitartrate
N-aethyl-3-phenylnorbornan-2-ylamin	→ Fencamfamin
N-aethyl-*N*-(3-phenyl-norbornan-2-yl)-amin	→ Fencamfamin
Nagotil	→ Camazepam
Naldecon CX*	→ Codeine phosphate
Namba	→ Cannabis
Namuron	→ Cyclobarbital
Namuron	→ Cyclobarbital calcium
Nandecol	→ Lorazepam
Nansia	→ Chlordiazepoxide hydrochloride
Nansius	→ Clorazepate dipotassium
Nantux	→ Zipeprol dihydrochloride
Naorise	→ Clotiazepam
Napacod*	→ Codeine phosphate
Na-pent	→ Pentobarbital sodium
Napental	→ Pentobarbital sodium
Napizem	→ Pentobarbital sodium
Napoton	→ Chlordiazepoxide hydrochloride
Napsalgesic*	→ Dextropropoxyphene napsylate
Narcidine	→ Phenazocine
Narcobasin, -a, -e	→ Oxycodone hydrochloride
Narcodal	→ Oxycodone hydrochloride
Narcofedrina	→ Oxycodone hydrochloride
Narcofor	→ Pethidine
Narcolo	→ Dextromoramide tartrate
Narcophedrin	→ Oxycodone hydrochloride
Narcopon	→ Mixed alkaloids of opium
Narcoren	→ Pentobarbital sodium
Narcosedol	→ Phenobarbital
Narcosin	→ Oxycodone hydrochloride
Narcotal	→ Mixed alkaloids of opium
Narcozed	→ Flunitrazepam
Narcozep	→ Flunitrazepam
Nardyl*	→ Amobarbital
Narfen	→ Phenazocine hydrobromide
Nàrfén	→ Phenazocine hydrobromide
Nargenol*	→ Oxycodone hydrochloride
Nargevet	→ Oxycodone hydrochloride
Narphen	→ Phenazocine hydrobromide
Narsis	→ Medazepam
Narzocina	→ Phenazocine hydrobromide
Nascobarb*	→ Phenobarbital
Nasifedrin	→ Amfetamine sulfate
Natacid No 1	→ Phenobarbital sodium
Natam	→ Flurazepam hydrochloride
Natilina	→ Phenobarbital quinidine
Natiphilline	→ Amobarbital
Natirose*	→ Ethylmorphine hydrochloride
Natisedina	→ Phenobarbital quinidine
Natisedine	→ Phenobarbital
Natisédine	→ Phenobarbital quinidine
Natorexic	→ Amfepramone hydrochloride
Natrii oxybas	→ GHB sodium
Natrii oxybutyras	→ GHB sodium
Natrinal	→ Barbital sodium
Natrium 5-aethyl-5-isoamylbarbituricum	→ Amobarbital sodium
Natrium aethyl-methylbutylbarbituricum	→ Pentobarbital sodium
Natrium allylmethylbutylbarbituric um	→ Secobarbital sodium
Natrium diaethylbarbituricum	→ Barbital sodium
Natrium isoamylaethylbarbituricum	→ Amobarbital sodium
Natrium phenobarbital	→ Phenobarbital sodium
Natrium phenylaethyl-barbituricum	→ Phenobarbital sodium
Natrium-5-äthyl-5-phenylbarbiturat	→ Phenobarbital sodium
Natrona*	→ Phenobarbital
Natuscap retard*	→ Codeine phosphate
Nau-aid 15*	→ Pentobarbital
Naus-a-tories*	→ Secobarbital
Nausil	→ Phenobarbital
Nautrol*	→ Pentobarbital
Nautrol*	→ Pentobarbital sodium
Navizil	→ Medazepam dibunate
Navydrina**	→ Amfetamine sulfate
Navydrina**	→ Barbital sodium
Naxleum	→ Diazepam
N-bencil-*N*-*α*-dimetilfenetilamina	→ Benzfetamine
N-benzyl *N*,*α*-diméthylphénéthylamine	→ Benzfetamine
N-benzylmethamphetamine	→ Benzfetamine
N-benzyl-*N*-methylamphetamine	→ Benzfetamine

N-benzyl-*N*-α-dimethyl phenethylamine	→ Benzfetamine
N-benzyl-α-*N*-dimethyl phenaethylamin	→ Benzfetamine
n-butyl-5 ethyl-5 barbituric acid	→ Butobarbital
N-ciclopropilmetil-7α-[1(*S*)-hidroxi-1,2,2-trimetil propil]-6,14-*endo*-etano-6,7,8,14-tetrahidro oripavina	→ Buprenorphine
N-cyclopropylmethyl-7,8-dihydro-7α-(1-(*S*)-hydroxy-1,2,2-trimethyl propyl)-O^6-methyl-6,14-*endo*ethanonormorphine	→ Buprenorphine
N-demethylated codeine	→ Norcodeine
N-demethylated morphine	→ Normorphine
N-demethylcodein, -e	→ Norcodeine
N-demethylcodeine	→ Norcodeine
N-déméthylcodéine	→ Norcodeine
N-demethyliertes morphin	→ Normorphine
N-demethylmorphin, -e	→ Normorphine
N-demethyl-O^3-methylmorphine	→ Norcodeine
N-demetilcodeina	→ Norcodeine
N-demetylkodein	→ Norcodeine
N-desmethylcodeine	→ Norcodeine
N-desmethyldiazepam	→ Nordazepam
N-desmetildiazepam	→ Nordazepam
NDHC	→ Nicodicodine
NDZ	→ Nordazepam
Nebolam	→ Camazepam
Nebolan	→ Camazepam
Nebralin	→ Pentobarbital
Nebralin	→ Pentobarbital sodium
Nebrinal	→ Pentobarbital
Nebuphene*	→ Phenobarbital
Neburil	→ Metamfetamine hydrochloride
Nebusn	→ Oxazolam
Nedolon A*	→ Codeine phosphate
Nedolon P	→ Codeine phosphate
Nefertal	→ Dextropropoxyphene
Neftimin	→ Meprobamate
Negadol	→ Thebacon
Nelbon	→ Nitrazepam
Nelmat	→ Nitrazepam
Nelurolen	→ Nitrazepam
Nembiusina*	→ Pentobarbital
Nembudeine*	→ Codeine phosphate
Nembudeine*	→ Pentobarbital sodium
Nembudonna*	→ Pentobarbital sodium
Nembu-gesic	→ Pentobarbital sodium
Nembutal	→ Pentobarbital
Nembutal	→ Pentobarbital sodium
Nembutal calcium	→ Pentobarbital calcium
Nembutal sodium	→ Pentobarbital sodium
Nem-kap	→ Pentobarbital sodium
Nemnamine	→ Nitrazepam
Nemurel	→ Estazolam
Nene	→ Methaqualone hydrochloride
Nenesin S	→ Methaqualone hydrochloride
Neo Codion	→ Codeine camphosulfonate
Neo Codion N	→ Codeine camphosulfonate
Neo Codion N**	→ Ethylmorphine hydrochloride
Neo Codion**	→ Ethylmorphine hydrochloride
Neo efrodal*	→ Phenobarbital
Neo Fargen	→ Oxazepam
Neo Gnostoride	→ Chlordiazepoxide hydrochloride
Neo HS	→ Meprobamate
Neo HS	→ Secbutabarbital
Neo Makatussine N	→ Dihydrocodeine hydrochloride
Neo OPT	→ Bromazepam
Neo spasmyl	→ Phenobarbital
Neo tropine*	→ Phenobarbital
Neoasma*	→ Phenobarbital
Neo-Barb	→ Secbutabarbital sodium
Neobes	→ Amfepramone hydrochloride
Neobile*	→ Phenobarbital
Neobrium	→ Chlordiazepoxide hydrochloride
Neocalmans	→ Morphine hydrochloride
Neocalme	→ Diazepam
Neocholan*	→ Phenobarbital
Neoclinal	→ Cyclobarbital calcium
Neoclinal calcium	→ Cyclobarbital calcium
Neocoda	→ Hydrocodone
Neocode	→ Hydrocodone
Neocodin	→ Pholcodine
Neocodin	→ Pholcodine hydrochloride
Neocof*	→ Codeine phosphate
Neodemusin*	→ Ethylmorphine hydrochloride
Neo-dorium*	→ Meprobamate
Neodorm	→ Pentobarbital
Neodorm	→ Pentobarbital sodium
Neodorm SP	→ Temazepam
Neodrine	→ Metamfetamine hydrochloride
Neodrox	→ Dexamfetamine hydrochloride
Neofed*	→ Codeine phosphate
Neohypnopanton	→ Mixed alkaloids of opium
Neo-iremisal	→ Meprobamate
Neo-librafin*	→ Meprobamate
Neomeritine*	→ Codeine phosphate
Neo-migranoid**	→ Pentobarbital
Neo-migranoid**	→ Phenobarbital
Neonal	→ Butobarbital
Neo-nervisal**	→ Barbital
Neo-nervisal**	→ Phenobarbital
Neo-Nilorex	→ Phendimetrazine bitartrate

Neo-ortoxin**	→ Amobarbital sodium
Neopam	→ Diazepam
Neopan	→ Mixed alkaloids of opium
Neopect*	→ Codeine phosphate
Neopectol*	→ Codeine phosphate
Neo-percodan	→ Hydrocodone bitartrate
Neopharmedrine	→ Metamfetamine hydrochloride
Neoquess*	→ Phenobarbital
Neoquess**	→ Pentobarbital
Neoquess**	→ Secbutabarbital
Neo-rebamat*	→ Meprobamate
Neorilax	→ Diazepam
Neo-sadalcer	→ Meprobamate
Neo-secatropin	→ Phenobarbital
Neo-sedaphin	→ Phenobarbital
Neo-Soldana	→ Cathine hydrochloride
Neosorex	→ Diazepam
Neo-spasmindon	→ Phenobarbital
Neospaz*	→ Phenobarbital
Neospect*	→ Phenobarbital
Neotal	→ Mazindol
Neotal**	→ Phenobarbital
Neotal**	→ Secobarbital sodium
Neotalis	→ Secbutabarbital sodium
Neoton	→ Dimethyl-thiambutene hydrochloride
Neo-Tran	→ Meprobamate
Neotranquil	→ Meprobamate
Neovale	→ Meprobamate
Neovaleriol*	→ Phenobarbital sodium
Neovalminal*	→ Phenobarbital
Neovegeton*	→ Phenobarbital
Neo-veinobel*	→ Phenobarbital
Neo-Zine	→ Phenmetrazine hydrochloride
Nepenthe	→ Morphine
Nepentine	→ Meprobamate
Neravan	→ Secbutabarbital sodium
Nergart	→ Flurazepam hydrochloride
Nergestic*	→ Phenobarbital
Neroxin**	→ Amobarbital
Neroxin**	→ Dexamfetamine sulfate
Nerozen	→ Diazepam
Nervegal*	→ Phenobarbital
Nervinal*	→ Phenobarbital
Nervindon	→ Phenobarbital
Nervioline	→ Meprobamate
Nervistop D	→ Diazepam
Nervistop L	→ Lorazepam
Nervium	→ Bromazepam
Nervium	→ Diazepam
Nervo OPT mono	→ Barbital sodium
Nervo opt**	→ Barbital
Nervo opt**	→ Phenobarbital
Nervobromin**	→ Barbital
Nervobromin**	→ Phenobarbital
Nervolitan S	→ Phenobarbital sodium
Nervolitan*	→ Phenobarbital
Nervonus	→ Meprobamate
Nervophyl**	→ Phenobarbital
Nervophyll**	→ Barbital
Nervostal	→ Phenobarbital
Nesal*	→ Phenobarbital
Nesontil	→ Oxazepam
N-ethyl methylenedioxy amfetamine	→ *N*-ethyl MDA
N-éthyl méthylènedioxy amfétamine	→ *N*-ethyl MDA
N-éthyl phényl-1 cyclohexylamine	→ Eticyclidine
N-éthyl phényl-3 amino-2 norbornane	→ Fencamfamin
N-ethyl-(1-phenyl cyclohexyl)-amin	→ Eticyclidine
N-ethyl-1-phenyl cyclohexanamin	→ Eticyclidine
N-ethyl-1-phenyl cyclohexylamine	→ Eticyclidine
N-ethyl-3,4-methylenedioxy amfetamine	→ *N*-ethyl MDA
N-ethyl-3,4-methylenedioxy phenylisopropylamine	→ *N*-ethyl MDA
N-ethyl-3-phenyl-2-norbornanamine	→ Fencamfamin
N-ethyl-3-phenyl-8,9,10-trinorbornan-2-ylamine	→ Fencamfamin
N-ethyl-3-phenylbicyclo [2.2.1]hept-2-ylamine	→ Fencamfamin
N-ethyl-3-phenylbicyclo [2.2.1]-heptan-2-amine	→ Fencamfamin
N-ethyl-*alpha*-methyl benzeneethanamine	→ Etilamfetamine
N-ethyl-*alpha*-methyl phenylethylamine	→ Etilamfetamine
N-ethyl-*alpha*-phenyl isopropylamine	→ Etilamfetamine
N-ethylamfetamine	→ Etilamfetamine
N-ethylamphetamine	→ Etilamfetamine
N-éthylamphétamine	→ Etilamfetamine
N-ethyl-*N*,1-dimethyl-3,3-di-(2-thienyl)-2-propenylamin	→ Ethylmethyl-thiambutene
N-ethyl-*N*,1-dimethyl-3,3-di-2-thienylallylamine	→ Ethylmethyl-thiambutene
N-ethyl-*N*,1-dimethyl-3,3-dithien-2-yl-allylamine	→ Ethylmethyl-thiambutene
N-ethyltenamfetamine	→ *N*-ethyl MDA
N-éthyltenamfétamine	→ *N*-ethyl MDA
N-ethyl-*α*-methyl-1,3-benzodioxole-5-ethanamine *N*-ethyl-*α*-methyl-3,4-(methylene dioxy)phenethylamine	→ *N*-ethyl MDA
N-ethyl-*α*-methylphene thylamine	→ Etilamfetamine
N-éthyl-*α*-méthylphénéthylamine	→ Etilamfetamine
Netil	→ Chlordiazepoxide hydrochloride
N-etil metilenedioxi anfetamina	→ *N*-ethyl MDA
N-etil-1-fenilciclohexilamina	→ Eticyclidine

N-etil-3-fenil-2-norbornanamina	→ Fencamfamin
N-etilanfetamina	→ Etilamfetamine
N-etiltenanfetamina	→ *N*-ethyl MDA
N-etil-α-metilfenetilamina	→ Etilamfetamine
Netto-longcaps	→ Phentermine hydrochloride
Netux	→ Codeine
N-etyl-*N*-α-dimetyl-γ,γ-di-(2-tienyl)-allylamin	→ Ethylmethyl-thiambutene
Neuchlonic	→ Nitrazepam
Neulin	→ Phenobarbital
Neumax	→ Nitrazepam
Neumobiosona*	→ Phenobarbital
Neupan	→ Phenobarbital
Neupax	→ Alprazolam
Neuractil	→ Pipradrol hydrochloride
Neuramate	→ Meprobamate
Neuramizone*	→ Phenobarbital
Neur-amyl	→ Amobarbital
Neur-amyl sodium	→ Amobarbital sodium
Neurergo	→ Meprobamate
Neuridon forte*	→ Codeine phosphate
Neuridrine	→ Amfetamine sulfate
Neuril	→ Diazepam
Neurinase*	→ Barbital
Neurinase*	→ Barbital sodium
Neurine codeine*	→ Codeine phosphate
Neuriton*	→ Phenobarbital
Neuro spasex*	→ Phenobarbital
Neuro trasentin, -a, -e	→ Phenobarbital
Neurobamato	→ Meprobamate
Neurobarb	→ Phenobarbital
Neurobel*	→ Phenobarbital
Neurobore G	→ Phenobarbital
Neurocaine	→ Cocaine
Neurocalcium*	→ Phenobarbital
Neurocalm*	→ Meprobamate
Neurocalm*	→ Methaqualone
Neurocalm*	→ Methaqualone resinate
Neurocefal Tranqui	→ Diazepam
Neurocontrol	→ Meprobamate
Neurocordin	→ Pemoline
Neurocordin*	→ Pemoline magnesium
Neurodormin forte	→ Phenobarbital
Neurodormin**	→ Cyclobarbital
Neurofenil	→ Phenobarbital
Neurofital B	→ Amobarbital
Neurofren	→ Oxazepam
Neurogastrine*	→ Phenobarbital
Neuro-Hubber*	→ Meprobamate
Neuro-Hubber**	→ Pentobarbital sodium
Neurokombin*	→ Phenobarbital
Neuro-kranit*	→ Amobarbital
Neurol	→ Alprazolam
Neurol*	→ Phenobarbital
Neurolibrine	→ Diazepam
Neurolytril	→ Diazepam
Neuromit	→ Medazepam
Neuronida	→ Barbital
Neuronidia	→ Barbital
Neuropam	→ Diazepam
Neuropax*	→ Phenobarbital
Neurosedin	→ Diazepam
Neurosedine	→ Secbutabarbital sodium
Neurosolene*	→ Phenobarbital
Neurostop	→ Pinazepam
Neuroval*	→ Phenobarbital
Neurovegetalin**	→ Amobarbital
Neurovegetalin**	→ Meprobamate
Neurovegetalin**	→ Phenobarbital
Neurovitana	→ Phenobarbital
Neurozepam	→ Bromazepam
Neurozepan	→ Bromazepam
Neutradonna-sed*	→ Amobarbital
Neutrafillina sedativa*	→ Phenobarbital
Neutragel*	→ Phenobarbital
Neutraphylline-sed*	→ Phenobarbital
Neutrased*	→ Phenobarbital
Nevololon	→ Medazepam
Nevracten	→ Clorazepate dipotassium
Névral*	→ Phenobarbital
Nevraspirine*	→ Phenobarbital
Nevro denal*	→ Phenobarbital
Nevrofilin	→ Meprobamate
Nevrosal*	→ Phenobarbital
Nevrosanolo*	→ Phenobarbital
Nevrosedina*	→ Phenobarbital
Nevrosedol*	→ Phenobarbital sodium
Nevrostatyl	→ Chlordiazepoxide hydrochloride
Nevrotamine	→ Phenobarbital
Nevrotina*	→ Phenobarbital
Nevrotose No 2*	→ Barbital
Nevrotose No 3*	→ Phenobarbital
Nevrovitamine No 4*	→ Phenobarbital
Nevrum	→ Chlordiazepoxide
Nevrum	→ Chlordiazepoxide hydrochloride
Nexus	→ 2C-B
Neymasin	→ Barbital
NH*	→ Meprobamate
NHI 7591	→ Phenoperidine
N-hidroxi metilenedioxi anfetamina	→ *N*-hydroxy MDA
N-hydroxy methylenedioxy amfetamine	→ *N*-hydroxy MDA
N-hydroxy méthylènedioxy amfétamine	→ *N*-hydroxy MDA
N-hydroxy-3,4-methylene dioxyamfetamine	→ *N*-hydroxy MDA
N-hydroxy-3,4-methylenedioxy phenylisopropylamine	→ *N*-hydroxy MDA
N-hydroxy-α-methyl-1,3-benzodioxole-5-ethanamine	→ *N*-hydroxy MDA
N-hydroxy-α-methyl-3,4-(methylenedioxy)phenethy lamine	→ *N*-hydroxy MDA

N-hydroxytenamfetamine	→ *N*-hydroxy MDA
Nibarb	→ Phenobarbital
Nibrole	→ Methaqualone hydrochloride
NIC	→ Lorazepam
Nic Ima	→ Lorazepam
Nicalgene	→ Pethidine hydrochloride
Nican	→ Codeine
Nicaroa	→ Normethadone
Niciaphylline relax	→ Meprobamate
Nickel pemoline	→ Pemoline nickel
Nicocodin, -um	→ Nicocodine
Nicodicodin, -um	→ Nicodicodine
Nicomorfin	→ Nicomorphine
Nicomorphin, -um	→ Nicomorphine
Nicophin, -e	→ Nicomorphine
Nicotinic acid ester of dihydrocodeine	→ Nicodicodine
Nicotinic acid morphine ester	→ Nicomorphine
Nicotinoylcodein, -e, -um	→ Nicocodine
Nicotinsäure-(4,5-epoxy-3-methoxy-17-methyl-morphin-7-en-6-yl)-ester	→ Nicocodine
Nicotinsäure-(4,5-epoxy-3-methoxy-17-methyl-morphinan-6-yl)-ester	→ Nicodicodine
Nicotinsäure-codein-ester	→ Nicocodine
Nicotinyl-6 codéine	→ Nicocodine
Nicotinyl-6 dihydrocodéine	→ Nicodicodine
Nictadol 5	→ Nitrazepam
Nicteo*	→ Pentobarbital sodium
Nidar**	→ Pentobarbital sodium
Nidar**	→ Phenobarbital
Nidar**	→ Secbutabarbital sodium
Nidar**	→ Secobarbital sodium
Nidiazepon	→ Nitrazepam
Nidoxital	→ Pentobarbital
Nifalin	→ Lorazepam
Nifalium*	→ Meprobamate
Night-Caps	→ Pentobarbital sodium
NIH 10022	→ *Para*-fluorofentanyl
NIH 10456	→ 3-methylfentanyl
NIH 10457	→ 3-methylfentanyl
NIH 10491	→ *Para*-fluorofentanyl
NIH 10505	→ Thiofentanyl
NIH 10506	→ Beta-hydroxy-fentanyl
NIH 10538	→ *Alpha*-methylthiofentanyl
NIH 10546	→ 3-methylthiofentanyl
NIH 10551	→ *Beta*-hydroxy-3-methylfentanyl
NIH 2820	→ Normethadone hydrochloride
NIH 2880	→ Isomethadone
NIH 2886	→ *d*-methadone hydrochloride
NIH 2933	→ Dimepheptanol
NIH 2953	→ Acetylmethadol
NIH 2953	→ Alphacetylmethadol hydrochloride
NIH 3537	→ Racemorphan hydrobromide
NIH 4185	→ Diethylthiambutene hydrochloride
NIH 4542	→ Dimethyl-thiambutene
NIH 4590	→ Levorphanol tartrate
NIH 5145	→ Ethylmethyl-thiambutene
NIH 5821	→ Dextropropoxyphene hydrochloride
NIH 7274	→ Phenomorphan
NIH 7343	→ Dipipanone
NIH 7410	→ Metazocine
NIH 7421	→ Racemoramide
NIH 7422	→ Dextromoramide
NIH 7440	→ Allylprodine hydrochloride
NIH 7472	→ Hydromorphinol
NIH 7519	→ Phenazocine hydrobromide
NIH 7525	→ Levophenacyl-morphan methylsulfonate
NIH 7539	→ Norlevorphanol hydrobromide
NIH 7562	→ Diphenoxylate
NIH 7574	→ Benzethidine
NIH 7577	→ Dimenoxadol hydrochloride
NIH 7586	→ Clonitazene
NIH 7590	→ Piminodine ethylsulfonate (esylate)
NIH 7603	→ Diampromide
NIH 7607	→ Etonitazene
NIH 7667	→ Noracymethadol hydrochloride
NIH 7958	→ Pentazocine
NIH 7976	→ Pethidine intermediate B hydrochloride
NIH 8047	→ Fentanyl citrate
NIH 8068	→ Etorphine hydrochloride
NIH 8074	→ Acetorphine hydrochloride
NIH 8238	→ Nicodicodine
NIH 8805	→ Buprenorphine hydrochloride
NIH 9961	→ *Alpha*-methyl-fentanyl
Nikomorfin	→ Nicomorphine
Nilatac	→ Clotiazepam
Nilipoid AP	→ Fenproporex
Nilspam*	→ Phenobarbital
Nimadorm	→ Zolpidem tartrate
Nimbisan	→ Brotizolam
Nimetazepam, -a, -um	→ Nimetazepam
Nindral	→ Flurazepam hydrochloride
Niodid	→ Hydrocodone
Niotal	→ Flurazepam
Niotal	→ Flurazepam hydrochloride
Niotal	→ Zolpidem tartrate
Nipam	→ Nitrazepam

Nipecopan	→ Anileridine dihydrochloride
Nipecotan	→ Anileridine
Nipirin*	→ Pentobarbital
Nirvan	→ Chlordiazepoxide hydrochloride
Nirvan**	→ Meprobamate
Nirvan**	→ Phenobarbital
Nirvonal	→ Phenobarbital
Niscodil	→ Amobarbital
Niselan	→ Methaqualone hydrochloride
Nisentil	→ Alphaprodine hydrochloride
Nisintil	→ Alphaprodine hydrochloride
Ni-tabs*	→ Phenobarbital
Nitam	→ Flunitrazepam
Nitan	→ Pemoline
Nitavan*	→ Nitrazepam
Nitensar**	→ Pentobarbital
Nitensar**	→ Phenobarbital
Nitensar**	→ Secobarbital
Nitepam	→ Nitrazepam
Nitra	→ Nitrazepam
Nitra	→ Pemoline
Nitracepam	→ Nitrazepam
Nitracepán	→ Nitrazepam
Nitradorm	→ Nitrazepam
Nitrados	→ Nitrazepam
Nitralina	→ Diazepam
Nitram, -in	→ Nitrazepam
Nitranitol	→ Phenobarbital
Nitrapamil	→ Diazepam
Nitrascan	→ Nitrazepam
Nitrased*	→ Secobarbital
Nitravet*	→ Nitrazepam
Nitrax	→ Nitrazepam
Nitrazep	→ Nitrazepam
Nitrazepam	→ Nitrazepam
Nitrazepam AL	→ Nitrazepam
Nitrazepam Dak	→ Nitrazepam
Nitrazepam Neuraxpharm	→ Nitrazepam
Nitrazepam NM Pharma	→ Nitrazepam
Nitrazepam, -a, -um	→ Nitrazepam
Nitrazepan	→ Nitrazepam
Nitrazepan Prodes	→ Nitrazepam
Nitrazepol	→ Nitrazepam
Nitrazepum	→ Nitrazepam
Nitredon	→ Nitrazepam
Nitrempax	→ Nitrazepam
Nitrenpax	→ Nitrazepam
Nitrest	→ Zolpidem tartrate
Nitrilin*	→ Phenobarbital
Nitrocod*	→ Codeine phosphate
Nitrodiazepam	→ Nitrazepam
Nitrodyl B	→ Secbutabarbital
Nitro-inositol sedativo*	→ Phenobarbital
Nitronal*	→ Phenobarbital
Nitrophen	→ Phenobarbital
Nitrosun*	→ Nitrazepam
Nitrothesal*	→ Phenobarbital
Nitro-Tromcardin*	→ Methaqualone
Nitro-Tromcardin*	→ Methaqualone resinate
Nivalen	→ Diazepam
Nivalet*	→ Phenobarbital
Nivelton	→ Medazepam
Niver*	→ Codeine phosphate
Niveral*	→ Phenobarbital
N-methyl-3,4-methylenedioxy amfetamine	→ 3,4-methylenedioxy-metamfetamine (MDMA)
N-methyl-3,4-methylenedioxy-*α*-methylbenzeneethanamine	→ 3,4-methylenedioxy-metamfetamine (MDMA)
N-methyl-4-phenyl-4-carbethoxypiperidine	→ Pethidine
N-methyl-5-ethyl-5-phenylbarbituric acid	→ Methylphenobarbital
N-methyl-9,13-iminoethano-3-hydroxyoctahydro phenanthrene	→ Racemorphan
N-methyl-9,13-iminoethano-7-methylhexahydro-6-ketophenanthro-(4,5,12,13)-furan	→ Metopon
N-methylamfetamine	→ Metamfetamine
N-methylcathinone	→ Methcathinone
N-methylethylphenyl barbituric acid	→ Methylphenobarbital
N-methyllorazepam	→ Lormetazepam
N-méthylmorphinane, hydroxy-3	→ Racemorphan
N-methyloxazepam	→ Temazepam
N-méthyl-pipéridine phényl-4 carboxylate d'éthyle-4	→ Pethidine
N-metil-lorazepam	→ Lormetazepam
N-monomethylpropion	→ Methcathinone
Noan	→ Diazepam
Noan Gap	→ Lorazepam
Nobadorm	→ Methaqualone
Nobadorm	→ Methaqualone hydrochloride
Nobedorm	→ Methaqualone
Nobedorm	→ Methaqualone hydrochloride
Nobedorm	→ Methaqualone resinate
Nobelyse	→ Meprobamate
Nobese	→ Cathine hydrochloride
Nobese No.1	→ Cathine hydrochloride
Nobesine	→ Amfepramone hydrochloride
Nobesine 25	→ Amfepramone hydrochloride
Nobesine 75	→ Amfepramone hydrochloride
Nobraksin	→ Medazepam
Nobral	→ Medazepam
Nobredan	→ Medazepam
Nobritol	→ Medazepam
Nobritol F	→ Medazepam

Nobrium	→ Medazepam
Nobrium AD	→ Medazepam
Noceptin	→ Morphine sulfate
Noche	→ Diazepam
Noclon	→ Amfetamine sulfate
Noctadiol	→ Secobarbital sodium
Noctadiol*	→ Secobarbital
Noctadiol**	→ Amobarbital
Noctadiol**	→ Meprobamate
Noctal	→ Barbital sodium
Noctal	→ Estazolam
Noctalil	→ Amobarbital
Noctalyl	→ Secobarbital sodium
Noctamid forte	→ Lormetazepam
Noctamid mite	→ Lormetazepam
Noctamid, -e	→ Lormetazepam
Noctan	→ Methyprylon
Noctazepam	→ Oxazepam
Nocte	→ Zolpidem tartrate
Noctem	→ Nitrazepam
Nocten	→ Lormetazepam
Noctene	→ Nitrazepam
Noctesed	→ Nitrazepam
Noctifen	→ Barbital
Noctifer	→ Methaqualone
Noctifer	→ Methaqualone resinate
Noctilan	→ Brotizolam
Noctilene	→ Methaqualone
Noctilene	→ Methaqualone resinate
Noctinal	→ Phenobarbital
Noctinal	→ Secbutabarbital sodium
Noctofer	→ Lormetazepam
Nocton	→ Lormetazepam
Noctosediv	→ Secobarbital
Noctosom	→ Flurazepam
Noctran 10*	→ Clorazepate dipotassium
Noctran*	→ Clorazepate dipotassium
Noctran**	→ Meprobamate
Noctran**	→ Pentobarbital sodium
Nocturne	→ Temazepam
Nocturnol *	→ Secobarbital sodium
Nocturnol relax*	→ Secobarbital
Nocturnol Relax**	→ Secbutabarbital
Nocu	→ Diazepam
Nodalin*	→ Methadone
Nodapton*	→ Phenobarbital
Nodiman*	→ Methaqualone
Nodiman*	→ Methaqualone resinate
Nodinan	→ Methaqualone
Nodinan	→ Methaqualone resinate
Nofem	→ Amfepramone hydrochloride
N-OH-MDA	→ *N*-hydroxy MDA
Noiafren	→ Clobazam
Noiafren B7	→ Clobazam
Noktural	→ Methaqualone hydrochloride
Noleten complex*	→ Diazepam
Noludar, -etten	→ Methyprylon
Nolurate	→ Methyprylon
Nomadon	→ Flurazepam hydrochloride
Nomapam	→ Temazepam
Nominbar	→ Meprobamate
Nominox	→ Methaqualone hydrochloride
Nomopain*	→ Codeine phosphate
Nonazepam	→ Lorazepam
Nopan	→ Buprenorphine hydrochloride
Nophesan*	→ Phenobarbital
Nopropiophenone	→ Amfepramone hydrochloride
Noptil	→ Phenobarbital
Nopyn*	→ Codeine phosphate
Nopyn*	→ Meprobamate
Noracimetadolo	→ Noracymethadol
Noracymethadolum	→ Noracymethadol
Noralget*	→ Codeine phosphate
Noralprazolam	→ Estazolam
Noramidon	→ Normethadone
Norbel*	→ Phenobarbital
Norcamphane	→ Fencamfamin
Norcamphane	→ Fencamfamin hydrochloride
Norcet*	→ Hydrocodone bitartrate
Norcodein, -um	→ Norcodeine
Norcodeine hydrochloride trihydrate	→ Norcodeine hydrochloride
Nordaz	→ Nordazepam
Nordazepamum	→ Nordazepam
Nordemerol	→ Pethidine intermediate B
Nordiazepam, -um	→ Nordazepam
Nor-dix	→ Amobarbital
Nordpseudoephedrinum phenobarbitalum	→ Phenobarbital cathine
Nordyl*	→ Codeine phosphate
Norephedrane	→ Amfetamine
Norephedrane	→ Amfetamine sulfate
Norfan	→ Meprobamate
Norfilina sedativa	→ Phenobarbital
Norgagil*	→ Meprobamate
Norgan	→ Hydrocodone bitartrate
Noriel	→ Flunitrazepam
Norilgán*	→ Phenobarbital
Norisoephedrin	→ Cathine
Norityl	→ Lorazepam
Norkodeiini	→ Norcodeine
Norkodein	→ Norcodeine
Norkotral Tema	→ Temazepam
Norkotral*	→ Pentobarbital
Norlaudon	→ Hydromorphone
Norlevorfanolo	→ Norlevorphanol
Norlevorphanolum	→ Norlevorphanol
Nor-Lexam	→ Bromazepam
Normabel	→ Diazepam

Normadrine	→ Metamfetamine hydrochloride
Normaform	→ Phentermine resinate
Normalium	→ Meprobamate
Normanox	→ Cyclobarbital
Normapal	→ Alprazolam
Normedon, -a	→ Normethadone
Normeperidine	→ Pethidine intermediate B
Normetadon, -a	→ Normethadone
Normethadon, -um	→ Normethadone
Normethadonum hydrochloricum	→ Normethadone hydrochloride
Normide	→ Chlordiazepoxide hydrochloride
Normi-nox	→ Meprobamate
Normi-nox	→ Methaqualone hydrochloride
Normi-nox compositum*	→ Methaqualone hydrochloride
Normi-nox*	→ Methaqualone
Normi-nox*	→ Methaqualone resinate
Normison	→ Temazepam
Normitab	→ Temazepam
Normoc	→ Bromazepam
Normorest	→ Methaqualone hydrochloride
Normorfiini	→ Normorphine
Normorfin, -a	→ Normorphine
Normorphin, -um	→ Normorphine
Normorphine 3-methyl ether	→ Norcodeine
Normoson	→ Ethchlorvynol
Normovario	→ Phenobarbital
Norodin	→ Metamfetamine
Norodin	→ Metamfetamine hydrochloride
Norpethidin, -e	→ Pethidine intermediate B
Norphen	→ Phenazocine hydrobromide
Norphin	→ Buprenorphine hydrochloride
Norpipanon, -a, -e, -um	→ Norpipanone
Norpseudoephedrinum hydrochloricum	→ Cathine hydrochloride
Norsed	→ Cyclobarbital
Nortem	→ Temazepam
Nor-tis	→ Amobarbital
Nortuss*	→ Codeine phosphate
Nor-ψ-ephedrine	→ Cathine
Nostel	→ Ethchlorvynol
Nostress 10	→ Chlordiazepoxide hydrochloride
Notair	→ Pemoline
Notaral	→ Oxazepam
Notense	→ Diazepam
Notorium	→ Bromazepam
Notrium	→ Secobarbital sodium
Nottem	→ Zolpidem tartrate
Nourydorm	→ Cyclobarbital calcium
Nourytran	→ Meprobamate
Nova pheno	→ Phenobarbital
Nova rectal	→ Pentobarbital sodium
Novacetol*	→ Codeine hydrochloride
Novadex	→ Levamfetamine
Novadex	→ Levamfetamine succinate
Novadon	→ Meprobamate
Novagest codeine*	→ Codeine phosphate
Novahistex C*	→ Codeine phosphate
Novahistex codein*	→ Codeine phosphate
Novahistex*	→ Hydrocodone bitartrate
Novahistine DH*	→ Codeine phosphate
Novahistine*	→ Codeine phosphate
Novahistine*	→ Hydrocodone bitartrate
Novalene*	→ Phenobarbital
Novallyl	→ Allobarbital
Novalumine	→ Phenobarbital
Novamato	→ Meprobamate
Novamobarb	→ Amobarbital sodium
Novamphemine	→ Dexamfetamine hydrochloride
Novamphene	→ Dexamfetamine sulfate
Novanox	→ Nitrazepam
Novapam	→ Chlordiazepoxide
Novasomnia	→ Nitrazepam
Novatranquil	→ Chlordiazepoxide
Novatrin*	→ Phenobarbital
Novazam	→ Diazepam
Novazepam	→ Bromazepam
Novelaudon	→ Hydromorphone hydrochloride
Novelmin	→ Clotiazepam
Novhepar	→ Lorazepam
Novicodin, -a, -e	→ Dihydrocodeine bitartrate
Novicodina	→ Hydrocodone bitartrate
Novidorm	→ Temazepam
Novidorm	→ Triazolam
Noviform-Aethylmorphin	→ Ethylmorphine hydrochloride
Novirazin	→ Phentermine resinate
Novo AC*	→ Codeine phosphate
Novo C*	→ Codeine phosphate
Novo trof-ogen	→ Amfepramone hydrochloride
Novo-Alprazol	→ Alprazolam
Novocalm*	→ Codeine phosphate
Novocaps	→ Amfepramone hydrochloride
Novocardon	→ Phenobarbital
Novo-Clopate	→ Clorazepate dipotassium
Novocodon, -e	→ Thebacon hydrochloride
Novodipam	→ Diazepam
Novodon*	→ Phenobarbital
Novodorm	→ Triazolam
Novoflupam	→ Flurazepam hydrochloride
Novogaster	→ Phenobarbital
Novogent*	→ Amobarbital
Novogesic C*	→ Codeine phosphate
Novolaudon	→ Hydromorphone hydrochloride

Novolorazem	→ Lorazepam
Novolorazepam	→ Lorazepam
Novomepro	→ Meprobamate
Novopam	→ Chlordiazepoxide hydrochloride
Novopentobarb	→ Pentobarbital sodium
Novophenmetrazine	→ Phenmetrazine hydrochloride
Novophenobarb	→ Phenobarbital
Novopon	→ Mixed alkaloids of opium
Novopoxide	→ Chlordiazepoxide hydrochloride
Novopropoxyn	→ Dextropropoxyphene hydrochloride
Novo-rectal	→ Phenobarbital
Novoredugras	→ Amfepramone hydrochloride
Novosecobarb	→ Secobarbital sodium
Novosed	→ Chlordiazepoxide hydrochloride
Novo-sedator*	→ Phenobarbital sodium
Novotabs	→ Amfepramone hydrochloride
Novo-Triolam	→ Triazolam
Novoxapam	→ Oxazepam
Novydrine	→ Amfetamine
Novydrine	→ Amfetamine sulfate
Noxaben	→ Lorazepam
Noxal, -on	→ Methaqualone hydrochloride
Noxiron	→ Glutethimide
Noxodyn	→ Pentobarbital
Noxybel	→ Methaqualone hydrochloride
Noxybel fort	→ Methaqualone
Noxybel fort	→ Methaqualone resinate
N-oxycodeinum	→ Codeine-*N*-oxide
N-oxymorphin, -e, -um	→ Morphine-*N*-oxide
Noxyron	→ Glutethimide
Nozepam	→ Oxazepam
N-phénylcarbonyl-3-(*β*-phénylisopropyl) sydnonimine	→ Mesocarb
N-phenyl-*N*-(1-piperidino propan-2-yl)propanamid	→ Phenampromide
N-phenyl-*N*-[(1-methyl-2-phenylethyl)-4-piperidinyl]propanamide	→ *Alpha*-methyl-fentanyl
N-phenyl-*N*-[1-(1-phenylpropan-2-yl)-4-piperidyl]acetamid	→ Acetyl-*alpha*-methylfentanyl
N-phenyl-*N*-[1-(1-phenylpropan-2-yl)-4-piperidyl]propanamid	→ *Alpha*-methyl-fentanyl
N-phenyl-*N*-[1-(2-phenylethyl)-4-piperidinyl]-, 2-hydroxy-1,2,3-propanetric arboxylate (1:1)	→ Fentanyl citrate
N-phenyl-*N*-[1-(2-phenylethyl)-4-piperidinyl]propanamide	→ Fentanyl

N-phenyl-*N*-[1-[1-(2-thienyl)propan-2-yl]-4-piperidyl]propanamid	→ *Alpha*-methylthiofentanyl
N-phenyl-*N*-[1-[2-(2-thienyl)ethyl]-4-piperidinyl]propanamide	→ Thiofentanyl
N-phenyl-*N*-[1-[2-(2-thienyl)ethyl]-4-piperidyl]propanamid	→ Thiofentanyl
N-phenyl-*N*-[3-methyl-1-(2-phenylethyl)-4-piperidinyl]propanamide	→ 3-methylfentanyl
N-propionyl-2-(1-piperidinoisopropyl)-aminopyridine	→ Propiram
N-propionyl-*N*-(2-pyridyl)-1-piperidino-2-aminopropane	→ Propiram
NSC 10039	→ Normethadone hydrochloride
NSC 107430	→ Pentazocine
NSC 115748	→ Chlordiazepoxide hydrochloride
NSC 134454	→ Dronabinol
NSC 134454	→ Tetrahydro-cannabinol
NSC 142005	→ Mecloqualone
NSC 19043	→ Oxycodone
NSC 19043	→ Oxycodone hydrochloride
NSC 25159	→ Pemoline
NSC 40902	→ Phencyclidine hydrochloride
NSC 58775	→ Nitrazepam
NSC 66952	→ Aminorex
NSC 73713	→ Dexamfetamine sulfate
NSC 77518	→ Diazepam
NSC 78559	→ Flurazepam
NSC 78559	→ Flurazepam hydrochloride
NSC 84223	→ GHB sodium
NSC 9324	→ Allobarbital
Ntsangu	→ Cannabis
NU 1196	→ Alphaprodine hydrochloride
NU 1779	→ Betaprodine hydrochloride
NU 1932	→ Betameprodine
NU 2-1932	→ Alphameprodine
NU 2206	→ Racemorphan hydrobromide
Nu 896	→ Properidine hydrochloride
Nu-Alpraz	→ Alprazolam
Nubalgyl	→ Mecloqualone
Nubamate	→ Meprobamate
Nubarene	→ Mecloqualone
Nubarène	→ Mecloqualone
Nubirol	→ Mecloqualone
Nucodan*	→ Oxycodone hydrochloride
Nucodan*	→ Oxycodone terephthalate
Nucofed*	→ Codeine phosphate
Nucosef*	→ Codeine phosphate

Nucotuss*	→ Codeine phosphate
Nuctalon	→ Estazolam
Nuctane	→ Temazepam
Nuctane	→ Triazolam
Nudispoz	→ Amfepramone hydrochloride
Nuku	→ Amobarbital
Nulacin*	→ Phenobarbital
Nulans	→ Oxazepam hemisuccinate
Nulastres	→ Bromazepam
Nulepsi	→ Phenobarbital
Nulobes	→ Amfepramone hydrochloride
Nulobes	→ Amfepramone resinate
Nu-Loraz	→ Lorazepam
Numbon	→ Nitrazepam
Numencial plus*	→ Diazepam
Numencial*	→ Diazepam
Numol	→ Phenobarbital
Numorfan	→ Oxymorphone
Numorphan	→ Hydromorphinol
Numorphan	→ Oxymorphone hydrochloride
Numorphane	→ Oxymorphone hydrochloride
Nunazepam	→ Temazepam
Nunol	→ Phenobarbital
Nupkaron	→ Meprobamate
Nuriken Z	→ Chlordiazepoxide hydrochloride
Nurofen codein*	→ Codeine phosphate
Nurofen plus*	→ Codeine phosphate
Nutrabarb NA	→ Phenobarbital sodium
Nu-Triazo	→ Triazolam
Nuxaphen*	→ Phenobarbital
Nuxtalon	→ Estazolam
Nwonkaka	→ Cannabis
Nwunkaka	→ Cannabis
Nyktogen *	→ Meprobamate
Nyktogen*	→ Methaqualone
Nyktogen*	→ Methaqualone resinate
Nyodid	→ Hydrocodone
Nyodid	→ Hydrocodone bitartrate
Nytamel	→ Zolpidem tartrate
Nyxanthan	→ Phenobarbital
N-*α*-dimethyl-1,3-benzodioxole-5-ethanamine	→ 3,4-methylenedioxy-metamfetamine (MDMA)
N-*α*-dimethyl-3,4-(methylenedioxy)phenethy lamine	→ 3,4-methylenedioxy-metamfetamine (MDMA)
N-*β*-(*p*-aminophenyl) ethylnormeperidine	→ Anileridine

- O -

O-(carboxyméthyl)oxime de dihydrocodéinone	→ Codoxime
O^3-(2-morpholinoethyl) morphine	→ Pholcodine
O^3-acetil-7,8-dihidro-7*α*-[1(*R*)-hidroxi-1-metilbutil]-O^6-metil-6,14-*endo*etenomorfina	→ Acetorphine
O^3-acetyl-7,8-dihydro-7*α*-[1(*R*)-hydroxy-1-methyl butyl]-O^6-methyl-6,14-*endo*ethenomorphine	→ Acetorphine
O^3-methyl-O^6-nicotinoyl morphine	→ Nicocodine
O^6-acetyl-O^3-methyl Δ^6-morphine	→ Thebacon
O-acetyl-2-dimethylamino-4,4-diphenyl-3-heptanol	→ Acetylmethadol
O-acetyl-6-dimethylamino-4,4-diphenyl-3-heptanol	→ Acetylmethadol
Oasil	→ Chlordiazepoxide
Oasil	→ Chlordiazepoxide hydrochloride
Oasil	→ Meprobamate
Oasil 500	→ Meprobamate
Oasil relax**	→ Meprobamate
Oasil relax**	→ Phenobarbital
Oasil simes	→ Meprobamate
Oasil vesper**	→ Meprobamate
Oasil vesper**	→ Phenobarbital
Obacin	→ Phendimetrazine bitartrate
Obalan	→ Phendimetrazine bitartrate
Obalan Lanatabs*	→ Amobarbital
Obason	→ Methaqualone hydrochloride
OBCT	→ Amfepramone hydrochloride
Obedat	→ Phenmetrazine hydrochloride
Obe-del	→ Phendimetrazine bitartrate
Obedrin	→ Pentobarbital
Obedrin-La	→ Metamfetamine hydrochloride
Obefenon	→ Amfepramone hydrochloride
Obehistol	→ Phendimetrazine bitartrate
Obe-nix	→ Amfepramone hydrochloride
Obe-Nix	→ Phentermine hydrochloride
Obenon	→ Mazindol
Obepar	→ Phendimetrazine bitartrate
Obephen	→ Phentermine hydrochloride
Obermine	→ Phentermine hydrochloride
Obesan	→ Phendimetrazine bitartrate

Obesan	→ Phendimetrazine hydrochloride
Obesan X	→ Phendimetrazine bitartrate
Obesedrin	→ Dexamfetamine sulfate
Obesidyl**	→ Amfepramone hydrochloride
Obesidyl**	→ Meprobamate
Obesin AP	→ Amfetamine sulfate
Obesin**	→ Amfetamine sulfate
Obesin**	→ Dexamfetamine sulfate
Obesin**	→ Metamfetamine hydrochloride
Obesit	→ Dexamfetamine
Obesitabs	→ Amfetamine phosphate
Obesitex	→ Amfepramone hydrochloride
Obe-slim**	→ Amobarbital
Obe-slim**	→ Metamfetamine hydrochloride
Obesonil	→ Dexamfetamine sulfate
Obestin 30	→ Phentermine hydrochloride
Obetamine	→ Metamfetamine hydrochloride
Obe-Tite	→ Phendimetrazine bitartrate
Obetrol**	→ Amfetamine aspartate
Obetrol**	→ Amfetamine sulfate
Obetrol**	→ Dexamfetamine saccharate
Obetrol**	→ Dexamfetamine sulfate
Obeval	→ Phendimetrazine bitartrate
Obex	→ Phendimetrazine bitartrate
Obex	→ Phenmetrazine hydrochloride
Obex	→ Phentermine resinate
Obex LA	→ Phendimetrazine bitartrate
Obezine	→ Phendimetrazine bitartrate
Obidex*	→ Amfetamine (4-chlorophenoxy) acetate
Oblioser	→ Methaqualone hydrochloride
Oblioser	→ Morphine sulfate
Obocel complex*	→ Amfetamine sulfate
Obocell	→ Dexamfetamine sulfate
Oboleique**	→ Dexamfetamine sulfate
Oboleique**	→ Phenobarbital
Obolip**	→ Dexamfetamine
Obolip**	→ Phenobarbital
Obosedrin	→ Dexamfetamine sulfate
Obotan	→ Dexamfetamine tannate
Obotan forte	→ Dexamfetamine tannate
Obral*	→ Phenobarbital
Obuden	→ Meprobamate
Oby-Rex**	→ Amfetamine aspartate
Oby-rex**	→ Amfetamine sulfate
Oby-rex**	→ Dexamfetamine saccharate
Oby-rex**	→ Dexamfetamine sulfate
OC forte	→ Dexamfetamine sulfate
Occigrip	→ Codeine
Occlusin	→ Phenobarbital
Ocitonargenol	→ Oxycodone hydrochloride
OCM	→ Chlordiazepoxide hydrochloride
OCP*	→ Phenobarbital
Octanyl	→ Bromazepam
Octonox**	→ Amobarbital sodium
Octonox**	→ Phenobarbital sodium
Octonox**	→ Secobarbital
Oculosan*	→ Barbital
Ocytonargenol*	→ Oxycodone hydrochloride
Odeon	→ Meprobamate
Odilen*	→ Meprobamate
Odipam	→ Clobazam
Odyne*	→ Phenobarbital
Oestradin	→ Amobarbital
Oestradin	→ Phenobarbital
Ofium	→ Opium
Oglos	→ Morphine hydrochloride
Oglos retard	→ Morphine hydrochloride
Ogyline	→ Zipeprol dihydrochloride
Ohmefentanyl	→ *Beta*-hydroxy-3-methylfentanyl
Ohton	→ Dimethyl-thiambutene
Ohton	→ Dimethyl-thiambutene hydrochloride
Okodon	→ Pemoline
Oksazepam	→ Oxazepam
Oksazepam	→ Oxazepam
Oksikon	→ Oxycodone
Oksydihydrokodeinon	→ Oxycodone
Oksykon	→ Oxycodone
Oksymorfon	→ Oxymorphone
Oktedrin	→ Amfetamine sulfate
Olcadil	→ Cloxazolam
Olfaricur	→ Amfetamine sulfate
Olquadil	→ Cloxazolam
Om sultone compositum**	→ Amobarbital
Omahenmilch	→ Opium
Omca Nacht	→ Pentobarbital
Omca*	→ Pentobarbital
OMF	→ *Beta*-hydroxy-3-methylfentanyl
Om-hidantoine C	→ Phenobarbital
Omnalio	→ Chlordiazepoxide hydrochloride
Omnibarb	→ Phenobarbital
Omnibel*	→ Pentobarbital
Omnibel*	→ Phenobarbital
Omnibex	→ Phentermine resinate
Omnised	→ Pentobarbital sodium
Omnisedan duplex*	→ Meprobamate

Omnisedan*	→ Meprobamate
Omnisedan*	→ Methaqualone
Omnisedan*	→ Methaqualone resinate
Omni-Tuss*	→ Codeine
Omnopon, -e, -um	→ Mixed alkaloids of opium
Omnyl	→ Methaqualone
Omnyl	→ Methaqualone resinate
OMS	→ Morphine sulfate
Onadox 118*	→ Dihydrocodeine bitartrate
Ona-Mast	→ Phentermine hydrochloride
Oncet*	→ Hydrocodone bitartrate
Ondasil	→ Glutethimide
Oneiragon	→ Barbital sodium
Oneiral belladonado*	→ Barbital sodium
Onirema	→ Nitrazepam
Onirium	→ Triazolam
Opamox	→ Oxazepam
Opecto*	→ Medicinal opium
Opedice	→ Metamfetamine hydrochloride
Operidine	→ Phenoperidine hydrochloride
Ophion	→ Opium
O-phosphoryl-4-hydroxy-*N*,*N*-dimethyltryptamine	→ Psilocybine
Opial, -o, -um	→ Mixed alkaloids of opium
Opibrium	→ Chlordiazepoxide hydrochloride
Opij	→ Opium
Opio do pobre	→ Cannabis
Opiol	→ Hydromorphone hydrochloride
Opiopan	→ Mixed alkaloids of opium
Opiototal	→ Mixed alkaloids of opium
Opistán	→ Pethidine hydrochloride
Opitard	→ Morphine sulfate
Opiu	→ Opium
Opium à fumer	→ Prepared opium
Opium alkaloides hydrochlorides	→ Mixed alkaloids of opium
Opium brut	→ Opium
Opium -concentrat	→ Mixed alkaloids of opium
Opium concentratum	→ Mixed alkaloids of opium
Opium kaikki alkaloidid klorideina	→ Mixed alkaloids of opium
Opium thebaicum	→ Opium
Opiums samtliga alkaloider som klorider	→ Mixed alkaloids of opium
Opocal*	→ Phenobarbital
Opoidin, -e	→ Mixed alkaloids of opium
Oposal	→ Mixed alkaloids of opium
Oppio	→ Opium
Oppio da fumatori	→ Prepared opium
Oprona	→ Clobazam
Optalgin	→ Methadone
Optalguine	→ Methadone
Optanom 100	→ Vinylbital
Optanox	→ Vinylbital
Optarakt	→ Meprobamate

Optimil	→ Methaqualone hydrochloride
Optinoxan	→ Methaqualone
Optinoxan	→ Methaqualone hydrochloride
Optipect Kodein	→ Codeine
Optipect*	→ Codeine phosphate
Optipyrin S*	→ Codeine phosphate
Optipyrin*	→ Codeine phosphate
Optipyrin*	→ Secobarbital
Optisedine**	→ Meprobamate
Optisedine**	→ Secobarbital sodium
Opton	→ Oxycodone hydrochloride
Optyl mite**	→ Amobarbital
Opystan	→ Pethidine hydrochloride
Oracon	→ Amfetamine sulfate
Oraldrina	→ Amfetamine sulfate
Oralet	→ Fentanyl citrate
Oramorph	→ Morphine sulfate
Oramorph SR	→ Morphine sulfate
Orbigastril*	→ Meprobamate
Ordine	→ Morphine hydrochloride
Ordov*	→ Codeine phosphate
Orfenso	→ Dipipanone hydrochloride
Orfenso	→ Norpipanone hydrochloride
Orfidal	→ Lorazepam
Orfidal Wyeth	→ Lorazepam
Orgaphen*	→ Phenobarbital
Ormodon	→ Nitrazepam
Ornatos*	→ Cathine hydrochloride
Orona	→ Clobazam
Orphan	→ Racemorphan
Orprine*	→ Phenobarbital
Orrasal*	→ Phenobarbital
Ortalin*	→ Meprobamate
Ortedrine	→ Amfetamine sulfate
Ortédrine	→ Amfetamine
Ortenal**	→ Amfetamine
Ortenal**	→ Phenobarbital
Orténal**	→ Amfetamine sulfate
Orthedrine	→ Amfetamine sulfate
Orthoxicol*	→ Codeine phosphate
Orthoxycol	→ Hydrocodone bitartrate
Ortnal**	→ Phenobarbital
Orton, -e	→ Dimethyl-thiambutene hydrochloride
Ortonal	→ Methaqualone
Ortopsique	→ Diazepam
Or-trin*	→ Pentobarbital sodium
Orzolon	→ Methaqualone hydrochloride
Ospalivina	→ Morphine
Ossazepam	→ Oxazepam
Ossicodone	→ Oxycodone
Ossidiidrocodeinona	→ Oxycodone
Ossimorfone	→ Oxymorphone

Ostochont*	→ Meprobamate
Ostotran	→ Meprobamate
Otimon	→ Meprobamate
Otogen*	→ Phenobarbital
Ovapina	→ Oxazepam
Ovaribran*	→ Oxazepam
Ovartone	→ Amobarbital
Oxa 10 LUT	→ Oxazepam
Oxa von ct	→ Oxazepam
Oxabenz	→ Oxazepam
Oxacepam	→ Oxazepam
Oxacepán	→ Oxazepam
Oxadin	→ Oxazepam
Oxadon	→ Pemoline
Oxadron	→ Metamfetamine hydrochloride
Oxahexal	→ Oxazepam
Oxalema	→ Oxazepam
Oxalima 10	→ Oxazepam
Oxaline	→ Oxazepam
Oxamedrine hydrochloride	→ Phenmetrazine hydrochloride
Oxamin	→ Oxazepam
Oxanest	→ Oxycodone hydrochloride
Oxanid	→ Oxazepam
Oxapam	→ Oxazepam
Oxapan	→ Oxazepam
Oxaphar	→ Oxazepam
Oxa-Puren	→ Oxazepam
Oxascand	→ Oxazepam
Oxatrat	→ Diazepam
Oxazelin	→ Oxazepam
Oxazepam	→ Oxazepam
Oxazepam 2-propylvalerate	→ Oxazepam valproate
Oxazepam AL	→ Oxazepam
Oxazepam dipropylacetate	→ Oxazepam valproate
Oxazepam Efeka	→ Oxazepam
Oxazepam EG	→ Oxazepam
Oxazepam Eurogenerics	→ Oxazepam
Oxazepam Neuraxpharm	→ Oxazepam
Oxazepam Ratiopharm	→ Oxazepam
Oxazepam Rekur	→ Oxazepam
Oxazepam Stada	→ Oxazepam
Oxazepamum	→ Oxazepam
Oxazepol	→ Oxazepam
Oxazimedrin, -e	→ Phenmetrazine
Oxazimédrine	→ Phenmetrazine
Oxazolamum	→ Oxazolam
Oxazolán	→ Oxazolam
Oxazolazepam	→ Oxazolam
Oxazolo[3,2-*d*][1,4]benzo diazepin-6(5*H*)-one, 10-bromo-11*b*-(2-fluoro phenyl)-2,3,7,11*b*-tetrahydro-	→ Haloxazolam
Oxazolo[3,2-*d*][1,4]benzodia zepin-6(5*H*)-one, 10-chloro -11*b*-(2-chloro-phenyl)-2,3,7,11*b*-tetrahydro-	→ Cloxazolam
Oxazolo[3,2-*d*][1,4]benzo diazepin-6(5*H*)-one, 10-chloro-2,3,7,11b-tetrahydro-2-methyl-11b-phenyl-	→ Oxazolam
Oxepam	→ Oxazepam
Oxepam forte	→ Oxazepam
Oxi-barb*	→ Phenobarbital
Oxicodal	→ Oxycodone hydrochloride
Oxicodil	→ Oxycodone hydrochloride
Oxicon, -um	→ Oxycodone
Oxidihydrokodeinon	→ Oxycodone
Oxidolantina	→ Hydroxypethidine
Oxigras	→ Amfepramone hydrochloride
Oxigras T	→ Amfepramone hydrochloride
Oxikon	→ Oxycodone
Oxikon	→ Oxycodone hydrochloride
Oxiladin	→ Zipeprol dihydrochloride
Oximorphon, -e, -um	→ Oxymorphone
Oxipethidin, -e, -um	→ Hydroxypethidine
Oxipetidina	→ Hydroxypethidine
Oxoids*	→ Phenobarbital
Oxpam	→ Oxazepam
Ox-pam	→ Nitrazepam
Oxsorbil*	→ Phenobarbital
Oxy Contin	→ Oxycodone
Oxy Contin	→ Oxycodone hydrochloride
Oxy Fast	→ Oxycodone hydrochloride
Oxybate	→ GHB
Oxybral*	→ Phenobarbital
Oxycardon	→ Phenobarbital
Oxycodeinon	→ Oxycodone
Oxycodon, -um	→ Oxycodone
Oxycodonhydrochlorid	→ Oxycodone hydrochloride
Oxycodoni hydrochloridum	→ Oxycodone hydrochloride
Oxycodonium chloratum	→ Oxycodone hydrochloride
Oxycodonum hydrochloricum	→ Oxycodone hydrochloride
Oxycodyl	→ Oxycodone hydrochloride
Oxycon, -e,	→ Oxycodone
Oxydess	→ Dexamfetamine sulfate
Oxydess	→ Metamfetamine hydrochloride
Oxydess	→ Metamfetamine racemate hydrochloride
Oxydess 5	→ Amfetamine sulfate
Oxydiazepam	→ Temazepam
Oxydihydrocodeinon, -e, -um	→ Oxycodone
Oxydihydrocodeinonum hydrochloricum	→ Oxycodone hydrochloride
Oxydihydrokodeinon	→ Oxycodone

Oxydimorphone	→ Oxymorphone
Oxydolantin	→ Hydroxypethidine
Oxydrin, -e**	→ Metamfetamine hydrochloride
Oxydrine**	→ Amfetamine sulfate
Oxyfed	→ Amfetamine sulfate
Oxyfed	→ Metamfetamine hydrochloride
Oxygesic	→ Oxycodone hydrochloride
Oxykodal	→ Oxycodone hydrochloride
Oxykon	→ Oxycodone
Oxymetebanol	→ Drotebanol
Oxymethebanol	→ Drotebanol
Oxymorfon	→ Oxymorphone
Oxymorphon, -um	→ Oxymorphone
Oxypethidin, -um	→ Hydroxypethidine
Oxypetidin	→ Hydroxypethidine
Oxyphyllin*	→ Amobarbital
Ozepam	→ Oxazepam
Ozonetum	→ Oxazolam
Ozothine*	→ Ethylmorphine hydrochloride

- P -

P 845	→ Phenobarbital cathine
PA*	→ Phenobarbital
PA**	→ Amfetamine sulfate
Pabartal	→ Diazepam
Pacabarb CT*	→ Phenobarbital
Pacalfen*	→ Phenobarbital
Pacapine CT*	→ Phenobarbital
Pacaps*	→ Butalbital
Pacaps*	→ Phenobarbital
Pacerfin	→ Diazepam
Pacero*	→ Codeine phosphate
Paceum	→ Diazepam
Pacidrim	→ Nitrazepam
Pacienx	→ Nitrazepam
Pacienx	→ Oxazepam
Pacifan	→ Pentobarbital sodium
Pacifen	→ Bromazepam
Pacineuril	→ Phenobarbital
Pacinone	→ Halazepam
Pacipam	→ Diazepam
Pacisyn	→ Nitrazepam
Pacitran	→ Diazepam
Pacitran LP 10	→ Diazepam
Pacitran LP 20	→ Diazepam
Pacofen*	→ Codeine phosphate
Paconal*	→ Secobarbital
PAD	→ Dexamfetamine pentobarbiturate
Paderyl	→ Codeine phosphate
Padrina	→ Hydrocodone
Painagon*	→ Codeine phosphate
Painagon*	→ Meprobamate
Painamol plus*	→ Codeine phosphate
Paincod*	→ Codeine phosphate
Painezene*	→ Codeine phosphate
Painrite SA*	→ Codeine phosphate
Painrite*	→ Codeine phosphate
Painrite*	→ Meprobamate
Painstop*	→ Codeine phosphate
Palamidone	→ Methadone
Palapent	→ Pentobarbital sodium
Palbar No 2*	→ Phenobarbital
Palbar*	→ Phenobarbital
Palfadonna	→ Dextromoramide
Palfium	→ Dextromoramide
Palfium	→ Dextromoramide hydrochloride
Palfium	→ Dextromoramide tartrate
Palfivet	→ Dextromoramide tartrate
Paliantin estimulante**	→ Amfetamine sulfate
Paliantin estimulante**	→ Amobarbital
Paliantin*	→ Amobarbital
Paliatil	→ Phenobarbital
Paliatin	→ Chlordiazepoxide
Palinum	→ Cyclobarbital
Palinum	→ Cyclobarbital calcium
Palisedan	→ Meprobamate
Palisedan compuesto*	→ Meprobamate
Paljin	→ Dextropropoxyphene hydrochloride
Palko*	→ Phenobarbital
Palladone	→ Hydromorphone hydrochloride
Pallidan*	→ Methaqualone
Pallidone	→ Methadone
Palphium	→ Dextromoramide
Palphium	→ Dextromoramide tartrate
Palpipax*	→ Meprobamate
Pamedon, -e	→ Dipipanone
Pamelin**	→ Phendimetrazine bitartrate
Pamelin**	→ Phenmetrazine hydrochloride
Pamergan	→ Pethidine hydrochloride
Pamina M	→ Meprobamate
Paminal	→ Phenobarbital
Pamine PB*	→ Phenobarbital
p-amino-*N*-(1-methyl-2-phenylethyl)phenyl acetamide	→ Amfetamine *p*-aminophenyl-acetate
p-aminophenylacetic acid phenylisopropylamide	→ Amfetamine *p*-aminophenyl-acetate
Pamnace	→ Medazepam
Pamodona	→ Dipipanone
Pan relax**	→ Methylphenobarbital
Panabarb	→ Pentobarbital
Panabarb*	→ Phenobarbital
Panacet*	→ Hydrocodone bitartrate
Panacod*	→ Codeine phosphate
Panactin	→ Mecloqualone
Panadeine plus*	→ Codeine phosphate
Panadeine*	→ Codeine phosphate
Panadol codein*	→ Codeine phosphate

Panadol ultra*	→ Codeine phosphate
Panalgen	→ Methadone
Panalgesic*	→ Codeine phosphate
Panamax*	→ Codeine phosphate
Panamine	→ Cathine
Panasal*	→ Hydrocodone bitartrate
Panasec	→ Secobarbital sodium
Panasma	→ Phenobarbital
Panax	→ Clonazepam
Panbesy	→ Phentermine hydrochloride
Panbule	→ Pentobarbital sodium
Panbutal	→ Secbutabarbital sodium
Pancalma	→ Meprobamate
Pancodin, -a, -e	→ Oxycodone hydrochloride
Pancodine	→ Oxycodone hydrochloride
Pancodone	→ Oxycodone hydrochloride
Pancodone	→ Oxycodone pectinate
Pandione	→ Oxycodone pectinate
Panediol	→ Meprobamate
Panerel*	→ Codeine phosphate
Panevril	→ Camazepam
Pang, -o	→ Cannabis
Pangerin	→ Dimepheptanol
Panitol HMB*	→ Butalbital
Panix	→ Alprazolam
Pankalma	→ Meprobamate
Pankreal**	→ Phenobarbital
Panlaudon	→ Mixed alkaloids of opium
Pannazin*	→ Allobarbital
Pannazin*	→ Allobarbital-aminophenazone
Panodorm	→ Cyclobarbital
Panodorm calcium	→ Cyclobarbital calcium
Panopin	→ Mixed alkaloids of opium
Panos	→ Tetrazepam
Panpheno TP	→ Phenobarbital
Panquil	→ Meprobamate
Pan-relax**	→ Meprobamate
Panrexin M	→ Phendimetrazine bitartrate
Panrinol	→ Amfetamine
Pansedon	→ Phenobarbital
Panseren	→ Methaqualone hydrochloride
Panshape	→ Phentermine hydrochloride
Pantafilina sedativa*	→ Phenobarbital
Pantalgin, -e	→ Pethidine hydrochloride
Pantirem	→ Meprobamate
Pantopium hydrochloricum	→ Mixed alkaloids of opium
Pantopon	→ Mixed alkaloids of opium
Pantranquil	→ Lorazepam
Pantranquil	→ Meprobamate
Pantrop retard	→ Chlordiazepoxide
Pantrop*	→ Chlordiazepoxide

Panturon*	→ Phenobarbital
Panzyme*	→ Phenobarbital
PAP No 1*	→ Phenobarbital
Papabamate	→ Meprobamate
Papatropin*	→ Phenobarbital
Papavatral*	→ Phenobarbital
Papaverculum	→ Opium
Papaveretum	→ Mixed alkaloids of opium
Parabal	→ Phenobarbital sodium
Parabolin	→ Amfepramone hydrochloride
Paracetod*	→ Codeine phosphate
Paracodein	→ Dihydrocodeine bitartrate
Paracodein	→ Dihydrocodeine thiocyanate
Paracodin	→ Dihydrocodeine thiocyanate
Paracodin N	→ Dihydrocodeine bitartrate
Paracodin retard	→ Dihydrocodeine bitartrate
Paracodin retard*	→ Dihydrocodeine resinate
Paracodin, -a, -e	→ Dihydrocodeine bitartrate
Paradel	→ Amfetamine sulfate
Paradual**	→ Amobarbital sodium
Paradual**	→ Secobarbital sodium
Parafon forte*	→ Codeine phosphate
ParaHist HD*	→ Hydrocodone bitartrate
Parahypon*	→ Codeine phosphate
Parake*	→ Codeine phosphate
Paralgin*	→ Codeine phosphate
Paramethoxyamphetamine	→ *Para*-methoxy-amfetamine (PMA)
para-méthoxyamphétamine	→ *Para*-methoxy-amfetamine (PMA)
Paramol*	→ Dihydrocodeine bitartrate
Paramorfan, -a	→ Dihydromorphine hydrochloride
Paramorfin	→ Thebaine
Paramorphan	→ Dihydromorphine hydrochloride
Paramorphin, -e	→ Thebaine
Paran*	→ Codeine phosphate
Paranten	→ Diazepam
Paranyl*	→ Amobarbital
Para-sanol*	→ Meprobamate
Parasedin	→ Methadone
Parasympaton	→ Phenobarbital
Paratense*	→ Phenobarbital
Paraton	→ Metamfetamine hydrochloride
Paratropin	→ Phenobarbital
Parcaps**	→ Phenobarbital
Parcaps**	→ Secobarbital
Parcil	→ Ketazolam
Pardale*	→ Codeine phosphate
Parensedal	→ Meprobamate
Parest	→ Methaqualone
Parest	→ Methaqualone hydrochloride
Parkotal	→ Phenobarbital

Par-lib	→ Chlordiazepoxide hydrochloride
Parmilene	→ Methaqualone hydrochloride
Parminal	→ Methaqualone
Parmine	→ Phentermine hydrochloride
Parnox	→ Flunitrazepam
Parturiol	→ Oxycodone camphosulfonate
Parturiol*	→ Oxycodone phenylpropionate
Paruleron	→ Triazolam
Parvin	→ Amfepramone hydrochloride
Parvon	→ Dextropropoxyphene hydrochloride
Parzone	→ Dihydrocodeine bitartrate
Pasa-flora*	→ Phenobarbital
Pascalium	→ Bromazepam
Pasem	→ Chlordiazepoxide hydrochloride
Pasem**	→ Meprobamate
Pasibar*	→ Phenobarbital
Pasipam	→ Halazepam
Paspa*	→ Phenobarbital
Passased No 3*	→ Phenobarbital
Passibromine*	→ Phenobarbital
Passinterra	→ Meprobamate
Passirax	→ Meprobamate
Pastillas Wilfe	→ Ethylmorphine hydrochloride
Pathibamat, -e*	→ Meprobamate
Pathibamate 200	→ Meprobamate
Pathibamate 400*	→ Meprobamate
Pathilon	→ Phenobarbital
Paudismon*	→ Phenobarbital
Pausafren	→ Oxazepam
Pavacol D*	→ Pholcodine
Paveral	→ Phenobarbital
Paveral*	→ Codeine phosphate
Paverinal	→ Phenobarbital
Pavertropo*	→ Phenobarbital
Pavilor*	→ Phenobarbital
Pavinal	→ Oxycodone hydrochloride
Pavone	→ Mixed alkaloids of opium
Pavopin	→ Mixed alkaloids of opium
Pavyco	→ Barbital
Pax 400	→ Meprobamate
Pax, -um	→ Diazepam
Paxam	→ Clonazepam
Paxane	→ Flurazepam hydrochloride
Paxate	→ Diazepam
Paxatrina	→ Oxazepam
Paxaure	→ Camazepam
Paxel	→ Diazepam
Paxidal*	→ Codeine phosphate
Paxidal*	→ Meprobamate
Paxidil	→ Meprobamate
Paxidorm	→ Methaqualone
Paxidorm	→ Methaqualone hydrochloride
Paxil*	→ Glutethimide
Paxile*	→ Codeine phosphate
Paxin	→ Meprobamate
Paxipam	→ Halazepam
Paxipan 20	→ Halazepam
Paxisyn	→ Nitrazepam
Paxital	→ Secbutabarbital sodium
Paxium	→ Chlordiazepoxide
Paxium	→ Chlordiazepoxide hydrochloride
Paxodorm*	→ Nitrazepam
Paxor	→ Camazepam
Pazaler	→ Diazepam
Pazbronquial*	→ Codeine phosphate
Pazepam	→ Diazepam
Pazigin	→ Diazepam
Pazital	→ Medazepam
Pazolam	→ Alprazolam
PB 100	→ Phenobarbital
PB 100	→ Phenobarbital
PBR 12	→ Phenobarbital
PBR 12	→ Phenobarbital
PCE	→ Eticyclidine
PCP	→ Phencyclidine
PCPY	→ Rolicyclidine
PEA*	→ Phenobarbital
Peacin	→ Diazepam
Pealkit	→ Diazepam
Peast C	→ Chlordiazepoxide hydrochloride
Peba	→ Phenobarbital
Pebarol	→ Phenobarbital
Pecolik	→ Chlordiazepoxide hydrochloride
Pectamide*	→ Phenobarbital
Pectine*	→ Pholcodine
Pectinfant	→ Codeine phosphate
Pecto 6*	→ Ethylmorphine hydrochloride
Pectocalmine*	→ Codeine phosphate
Pectolin	→ Pholcodine
Pectolin*	→ Phenobarbital
Pectolitan*	→ Codeine
Pect-o-neo*	→ Phenobarbital
Pectoral Edulcor	→ Codeine
Pectoral*	→ Morphine sulfate
Pectoral*	→ Pentobarbital
Pectosan*	→ Codeine
Pectosan*	→ Ethylmorphine hydrochloride
Pectosan**	→ Pholcodine
Pectoserum*	→ Codeine phosphate
Pectoserum**	→ Phenobarbital sodium
Pectospir*	→ Codeine
Pectovox	→ Codeine

Pectovox*	→ Medicinal opium
Pedestal	→ Levamfetamine succinate
Pediacof*	→ Codeine phosphate
Pedigesic*	→ Codeine phosphate
Pedituss*	→ Codeine phosphate
Pedo-Sol*	→ Secbutabarbital
Pefarol	→ Meprobamate
Pegine	→ Phendimetrazine bitartrate
Pegynevron	→ Meprobamate
Peinka	→ Cannabis
Pellcaps	→ Dexamfetamine sulfate
Pelson	→ Nitrazepam
Pelsonfilina*	→ Nitrazepam
Peltazon	→ Pentazocine
Peltazon	→ Pentazocine lactate
Pelusarl	→ Oxazepam
Pelusarl	→ Oxazolam
PEM*	→ Pholcodine
Pemadine	→ Pethidine hydrochloride
Pemag*	→ Pemoline magnesium
Pembule	→ Pentobarbital sodium
Pemolen	→ Pemoline
Pemolin, -um	→ Pemoline
Pemolina magnésica	→ Pemoline magnesium
Pemolina magnesio	→ Pemoline magnesium
Pemolina*	→ Pemoline
Pemolina*	→ Pemoline magnesium
Pemoline copper chelate	→ Pemoline copper
Pemoline iron chelate	→ Pemoline iron
Pemoline magnesium chelate	→ Pemoline magnesium
Pemoline nickel chelate	→ Pemoline nickel
Pemoline plus magnesium hydroxide	→ Pemoline magnesium
Penalco	→ Pentobarbital
Penalgen	→ Methadone
Penbar	→ Pentobarbital sodium
Penbarb	→ Pentobarbital
Penbon	→ Pentobarbital sodium
Penbutal	→ Pentobarbital
Pencardin*	→ Phenobarbital
Pencodine	→ Pentobarbital
Pendorm	→ Pentobarbital sodium
Pendulon	→ Meprobamate
Penek	→ Cannabis
Penetal	→ Pentobarbital sodium
Penforex	→ Cathine resinate
Penid	→ Methylphenidate hydrochloride
Penital	→ Pentobarbital sodium
Penka	→ Cannabis
Pennpheno*	→ Phenobarbital
Peno-bar	→ Pentobarbital sodium
Penormin	→ Meprobamate
Penotal**	→ Pentobarbital sodium
Penotal**	→ Phenobarbital sodium
Pensive	→ Meprobamate
Penta	→ Pentobarbital

Penta E*	→ Amobarbital
Penta-cap plus*	→ Amobarbital
Penta-cap plus*	→ Secobarbital
Pentacarb	→ Pentobarbital
Pentacin, -a	→ Pentazocine
Pentacina	→ Pentazocine hydrochloride
Pentacina	→ Pentazocine lactate
Pentacode	→ Pentobarbital
Pentafen	→ Pentazocine
Pentafen	→ Pentazocine hydrochloride
Pentafen	→ Pentazocine lactate
Pentafort	→ Pentazocine hydrochloride
Pentafort	→ Pentazocine lactate
Pentafort	→ Pentazocine
Pentagin	→ Pentazocine
Pentajin	→ Pentazocine
Pental	→ Pentobarbital sodium
Pentalgin*	→ Codeine phosphate
Pentalgin**	→ Pentobarbital sodium
Pentalgina	→ Pentazocine
Pentalgina	→ Pentazocine hydrochloride
Pentalgina	→ Pentazocine lactate
Pentanca	→ Pentobarbital sodium
Pentaneural*	→ Meprobamate
Pentanyl	→ Fentanyl citrate
Pentaphedrine	→ Pentobarbital
Pentaphedrine*	→ Pentobarbital sodium
Pentaplex*	→ Phenobarbital
Pentapon, -um	→ Mixed alkaloids of opium
Pentathesin*	→ Pentobarbital
Pentathyn*	→ Pentobarbital
Pentavon	→ Pentazocine
Pentawin	→ Pentazocine lactate
Pentazocin, -um	→ Pentazocine
Pentazocina	→ Pentazocine lactate
Pentazocine	→ Pentazocine hydrochloride
Pentazocini lactas	→ Pentazocine lactate
Pentazocinium chloratum	→ Pentazocine hydrochloride
Pentazocinum	→ Pentazocine lactate
Pentbarbital sodique	→ Pentobarbital sodium
Pentirin*	→ Pentobarbital
Pento-adiparthrol	→ Dexamfetamine sulfate
Pentoadiparthrol**	→ Amfetamine pentobarbiturate
Pentoadiparthrol**	→ Dexamfetamine pentobarbiturate
Pentobarb-im	→ Pentobarbital sodium
Pentobarbital natrium	→ Pentobarbital sodium
Pentobarbital soluble	→ Pentobarbital sodium
Pentobarbitale sodico	→ Pentobarbital sodium
Pentobarbitale, -um	→ Pentobarbital
Pentobarbitalum calcicium	→ Pentobarbital calcium
Pentobarbitalum natricum	→ Pentobarbital sodium

Pentobarbitalum solubile	→ Pentobarbital sodium
Pentobarbiton, -e	→ Pentobarbital
Pentobarbitone calcium	→ Pentobarbital calcium
Pentobarbitone dexamphetamine salt	→ Dexamfetamine pentobarbiturate
Pentobarbitone sodium	→ Pentobarbital sodium
Pentobarbitoonnatrium	→ Pentobarbital sodium
Pentobeta	→ Pentobarbital sodium
Pentobrocanol	→ Pentobarbital
Pento-del*	→ Pentobarbital sodium
Pentodorm	→ Pentobarbital sodium
Pentogen	→ Pentobarbital sodium
Pento-kaps	→ Pentobarbital sodium
Pentonal	→ Pentobarbital sodium
Pentone	→ Pentobarbital sodium
Pentoneed	→ Pentobarbital sodium
Pentorel	→ Buprenorphine hydrochloride
Pentosedan**	→ Pentobarbital sodium
Pentosol	→ Pentobarbital sodium
Pento-tabs	→ Pentobarbital sodium
Pentothal	→ Pentobarbital sodium
Pentothal sódico	→ Pentobarbital sodium
Pentothine*	→ Pentobarbital sodium
Pentoxyn*	→ Pentobarbital sodium
Pentracod	→ Hydrocodone bitartrate
Pentran No 3	→ Phenobarbital
Pentrium	→ Chlordiazepoxide
Pentuss*	→ Codeine resinate
Pentyl	→ Pentobarbital sodium
Pentymal, -um	→ Amobarbital
Pentymalnatrium	→ Amobarbital sodium
Penumbrol	→ Oxycodone hydrochloride
Penzin	→ Pentazocine
Penzin	→ Pentazocine hydrochloride
Penzin	→ Pentazocine lactate
Peralga	→ Barbital
Peralmin	→ Nitrazepam
Percarmol	→ Chlordiazepoxide hydrochloride
Percobarb*	→ Hydrocodone bitartrate
Percobarb*	→ Oxycodone hydrochloride
Percocet*	→ Oxycodone hydrochloride
Percodal	→ Oxycodone hydrochloride
Percodan demi*	→ Oxycodone terephthalate
Percodan*	→ Hydrocodone bitartrate
Percodan*	→ Oxycodone hydrochloride
Percomon	→ Amfetamine sulfate
Percoral	→ Hydromorphone hydrochloride
Percudan demi*	→ Oxycodone hydrochloride
Percudan*	→ Oxycodone terephthalate
Perdolan compositum*	→ Codeine phosphate

Perdolan*	→ Codeine phosphate
Perdolan*	→ Phenobarbital
Perdolat	→ Tilidine hydrochloride
Perdorm	→ Temazepam
Perdormal*	→ Amobarbital
Perdormal*	→ Secobarbital
Perduretas codeina	→ Codeine phosphate
Perduretas codeina retard	→ Codeine phosphate
Perequil	→ Meprobamate
Performax	→ 2C-B
Pergastric	→ Diazepam
Pergastric sedante	→ Diazepam
Peribarb	→ Phenobarbital
Pericaps	→ Amobarbital
Peridyne*	→ Phenobarbital
Periodex	→ Phenobarbital
Peritrate	→ Phenobarbital
Peritrate CDZ	→ Chlordiazepoxide hydrochloride
Perke-one	→ Dexamfetamine sulfate
Perkulen	→ Metamfetamine hydrochloride
Permadex	→ Dexamfetamine hydrochloride
Permonid	→ Desomorphine
Permonid, -a	→ Desomorphine hydrobromide
Perneutrat**	→ Amobarbital
Perneutrat**	→ Metamfetamine hydrochloride
Peronin, -a, -e	→ Benzylmorphine
Peronin, -a, -e hydrochloride	→ Benzylmorphine hydrochloride
Perpain*	→ Codeine phosphate
Perpector*	→ Codeine phosphate
Perphoxen, e	→ Fenproporex
Perphoxen, -e	→ Fenproporex hydrochloride
Perphoxène	→ Fenproporex
Perphyllon*	→ Phenobarbital
Perquietil	→ Meprobamate
Per-rino	→ Metamfetamine hydrochloride
Perrite*	→ Phenobarbital
Persopir	→ Nitrazepam
Perspiran*	→ Phenobarbital
Persumbran*	→ Oxazepam
Persumbrax	→ Oxazepam
Pertranquil	→ Meprobamate
Pertussex compositum*	→ Codeine phosphate
Pertussin*	→ Phenobarbital
Peruvian leaf	→ Coca leaf
Pervitin -a, -e	→ Metamfetamine hydrochloride
Pervitin T	→ Metamfetamine racemate
Pesex	→ Fenproporex
Pesex AP	→ Fenproporex
Pesex R	→ Fenproporex
Pesex R	→ Fenproporex hydrochloride

Pet M	→ Meprobamate
Petab	→ Pentobarbital sodium
Petab	→ Phenobarbital
Petalgin	→ Methadone
Petanal	→ Pethidine hydrochloride
Petantin	→ Pethidine hydrochloride
Peter's sirop*	→ Ethylmorphine hydrochloride
Pethadol	→ Pethidine hydrochloride
Pethanal	→ Pethidine hydrochloride
Pethanol	→ Pethidine hydrochloride
Pethedin, -e, -um	→ Pethidine
Pethelorfan	→ Pethidine hydrochloride
Pethenal	→ Pethidine hydrochloride
Pethidin Amino	→ Pethidine hydrochloride
Pethidin HCl Sintetica	→ Pethidine hydrochloride
Pethidin Streuli	→ Pethidine hydrochloride
Pethidin, -um	→ Pethidine
Pethidine BP	→ Pethidine hydrochloride
Pethidine Hydrochloride	→ Pethidine hydrochloride
Pethidinhydrochlorid	→ Pethidine hydrochloride
Pethidini hydrochloridum	→ Pethidine hydrochloride
Pethidinic acid	→ Pethidine intermediate C
Pethidinium chloratum	→ Pethidine hydrochloride
Pethidinsäure	→ Pethidine intermediate C
Pethidinum hydrochloricum	→ Pethidine hydrochloride
Pethidinum, corpus intermissum A	→ Pethidine intermediate A
Pethidinum, corpus intermissum B	→ Pethidine intermediate B
Pethidinum, corpus intermissum C	→ Pethidine intermediate C
Pethidin-Zwischenprodukt A	→ Pethidine intermediate A
Pethidin-Zwischenprodukt B	→ Pethidine intermediate B
Pethidin-Zwischenprodukt C	→ Pethidine intermediate C
Pethidol	→ Pethidine hydrochloride
Pethidone	→ Pethidine hydrochloride
Pethilan	→ Pethidine hydrochloride
Pethilorfan*	→ Pethidine hydrochloride
Pethoid	→ Pethidine hydrochloride
Petidien	→ Pethidine
Petidin	→ Pethidine hydrochloride
Petidin Dak	→ Pethidine hydrochloride
Petidina cloridato	→ Pethidine hydrochloride
Petidina Cloridrato	→ Pethidine hydrochloride
Petigan	→ Pethidine hydrochloride
Petisedol	→ Pethidine hydrochloride
Pexaqualone	→ Methaqualone hydrochloride
p-fluorfentanyl	→ *Para*-fluorofentanyl
p-fluorofentanyl	→ *Para*-fluorofentanyl
PH plus*	→ Phenobarbital
PH plus*	→ Phenobarbital
Phanoctal	→ Cyclobarbital
Phanodorm calcium	→ Cyclobarbital calcium
Phanodorm calcium	→ Phenobarbital calcium
Phanodorm, -e, -io	→ Cyclobarbital
Phanodorn	→ Cyclobarbital
Phanodorn calcium	→ Cyclobarbital calcium

Phanotal	→ Cyclobarbital
Phanotal calcium	→ Cyclobarbital calcium
Phargedrine	→ Amfetamine sulfate
Pharidol	→ Butalbital
Pharidol*	→ Barbital calcium
Pharmagesic	→ Butalbital
Pharmanocarb, -e	→ Mesocarb
Pharmased*	→ Phenobarbital
Pharmax	→ Alprazolam
Pharmedrine	→ Amfetamine sulfate
Pharmetten	→ Phenobarbital
Phazyme PB*	→ Phenobarbital
Phebe*	→ Phenobarbital sodium
Phe-Bel*	→ Phenobarbital
Phedoxe	→ Metamfetamine hydrochloride
Phedral	→ Phenobarbital
Phedrental	→ Phenobarbital
Phedrillin*	→ Phenobarbital
Phedrisox	→ Metamfetamine hydrochloride
Phelantin**	→ Metamfetamine hydrochloride
Phelantin**	→ Phenobarbital
Phemeton, -e	→ Methylphenobarbital
Phemiton, -e	→ Methylphenobarbital
Phen 70	→ Phendimetrazine bitartrate
Phen bar	→ Phenobarbital
Phenabel	→ Phenobarbital
Phenacetophen*	→ Phenobarbital
Phenaden	→ Pentobarbital
Phenadon A*	→ Phenobarbital
Phenadon FF*	→ Phenobarbital
Phenadone	→ Methadone
Phenadone hydrochloride	→ Methadone
Phenadoxon, -um	→ Phenadoxone
Phenaemal, -etten	→ Phenobarbital
Phenaglate**	→ Phenobarbital
Phenaglate**	→ Secobarbital
Phenalix	→ Phenobarbital sodium
Phenalixir	→ Phenobarbital sodium
Phenaloids*	→ Phenobarbital
Phenamine	→ Amfetamine
Phenampromid, -um	→ Phenampromide
Phenaphen No 2*	→ Phenobarbital
Phenaphen No 3*	→ Phenobarbital
Phenaphen No 4*	→ Phenobarbital
Phenaphen plus*	→ Phenobarbital
Phenaphen*	→ Codeine phosphate
Phenaphen*	→ Phenobarbital
Phenapine*	→ Phenobarbital
Phenased	→ Phenobarbital
Phénaspral*	→ Phenobarbital
Phenat*	→ Phenobarbital
Phenatrin yellow*	→ Phenobarbital
Phenatrocaps*	→ Medicinal opium
Phenatrocarb*	→ Phenobarbital
Phenatrohist*	→ Medicinal opium

Phenatrohyos*	→ Phenobarbital
Phenatropine*	→ Phenobarbital
Phenazine	→ Phendimetrazine bitartrate
Phenazocin, -e, -um	→ Phenazocine
Phenazocine mesilate	→ Phenazocine methylsulfonate
Phenbeco	→ Phenobarbital
Phenbital	→ Phenobarbital
Phencodin*	→ Codeine phosphate
Phencoid*	→ Phenobarbital
Phencycliden	→ Phencyclidine
Phencyclidin, -um	→ Phencyclidine
Phendex*	→ Codeine phosphate
Phendimetrazin, -um	→ Phendimetrazine
Phendimetrazine acide tartrate	→ Phendimetrazine bitartrate
Phendimetrazine tartrate	→ Phendimetrazine bitartrate
Phendimetrazine tartrate	→ Phendimetrazine bitartrate
Phendimetrazinium hydrogentartaricum	→ Phendimetrazine bitartrate
Phenedrine	→ Amfetamine
Phenedrine	→ Phenobarbital
Phenemal, -um	→ Phenobarbital
Phenemalnatrium	→ Phenobarbital sodium
Phenephrin*	→ Codeine phosphate
Phen-ep-phyl*	→ Phenobarbital
Phenergan*	→ Codeine phosphate
Phenethyl	→ Phenobarbital
Phénéthyl-1 *N*-propionyl anilino-4 pipéridine	→ Fentanyl
Phenethylamine, *N*,*α*-dimethyl-, hydrochloride	→ Metamfetamine hydrochloride
Phenethylamine, *p*-methoxy-*alpha*-methyl-	→ *Para*-methoxy-amfetamine (PMA)
Phenethylazocin, -e, -um	→ Phenazocine
Phenethylazocine bromide	→ Phenazocine hydrobromide
Phenethylphenylacetoxy piperidin	→ PEPAP
Phenexpect CD*	→ Codeine phosphate
Phenhist DH*	→ Codeine phosphate
Phenidrine**	→ Amfetamine sulfate
Phenidrine**	→ Dexamfetamine sulfate
Phenidylate	→ Methylphenidate
Phenilone	→ Pemoline
Phenimethoxazin, -e	→ Phendimetrazine
Pheniméthoxazine	→ Phendimetrazine
Pheniminooxazolidinone	→ Pemoline
Pheniperidinum	→ Phenoperidine
Phenmetralin, -um	→ Phenmetrazine
Phenmetralini chloridum	→ Phenmetrazine hydrochloride
Phenmetrazin, -um	→ Phenmetrazine
Phenmetrazinal	→ Phenmetrazine hydrochloride
Phenmetrazinium chloratum	→ Phenmetrazine hydrochloride
Phenobal	→ Phenobarbital
Phenobarb	→ Phenobarbital
Phenobarbital compound with cathine	→ Phenobarbital cathine
Phenobarbital sodium	→ Phenobarbital sodium
Phenobarbital, -um	→ Phenobarbital
Phenobarbitaletan	→ Phenobarbital
Phenobarbitalétène	→ Phenobarbital
Phenobarbital-Natrium	→ Phenobarbital sodium
Phenobarbitalum	→ Phenobarbital
Phenobarbitalum natricum	→ Phenobarbital sodium
Phenobarbitalum natrium	→ Phenobarbital sodium
Phenobarbitalum solubile	→ Phenobarbital sodium
Phenobarbiton natrium	→ Phenobarbital sodium
Phenobarbiton, -e	→ Phenobarbital
Phenobarbiton, -e	→ Phenobarbital
Phenobarbitone	→ Phenobarbital sodium
Phenobarbitone sodium	→ Phenobarbital sodium
Phenobarbitone sodium	→ Phenobarbital sodium
Phenobarbitural	→ Phenobarbital
Phenobarbyl	→ Phenobarbital
Phenobel*	→ Phenobarbital
Phen-o-bel*	→ Phenobarbital
Pheno-bella*	→ Phenobarbital
Phenobelladonna*	→ Phenobarbital
Phenobenzorphan	→ Phenazocine
Phenobex	→ Phenobarbital
Phenobrin	→ Phenobarbital
Phenocaps	→ Phenobarbital
Phenodonna*	→ Phenobarbital
Pheno-donna*	→ Phenobarbital sodium
Phenodoxone	→ Phenadoxone
Phenodren*	→ Phenobarbital
Phenodrox*	→ Phenobarbital
Phenogel	→ Phenobarbital
Phenoloids*	→ Phenobarbital
Phenomagnal	→ Phenobarbital magnesium
Phenomagneox*	→ Phenobarbital
Phenomet*	→ Phenobarbital
Phenomidon*	→ Phenobarbital
Phenomorphanum	→ Phenomorphan
Pheno-nux*	→ Phenobarbital
Phenonyl	→ Phenobarbital
Phenoperidin, -e, -um	→ Phenoperidine
Phenophed*	→ Phenobarbital
Phenopridine	→ Phenoperidine
Phenopromini Sulfas	→ Amfetamine sulfate
Phenopropidine	→ Phenoperidine
Phenosil	→ Phenobarbital
Phenospas*	→ Phenobarbital
Pheno-Square	→ Phenobarbital
Phenothiatal*	→ Phenobarbital
Phenotropine*	→ Phenobarbital
Phenoturic	→ Phenobarbital
Phenoxazol, -e	→ Pemoline
Phenoxin, -e	→ Pemoline
Phen-pac*	→ Phenobarbital
Phenpromethazine	→ Metamfetamine hydrochloride

Phenpromin	→ Amfetamine sulfate
Phenpromin**	→ Dexamfetamine sulfate
Phenrex*	→ Phenobarbital
Phensate*	→ Phenobarbital
Phensedyl*	→ Codeine phosphate
Phental*	→ Phenobarbital
Phentanyl	→ Fentanyl
Phentanyl	→ Fentanyl citrate
Phenteral	→ Phentermine hydrochloride
Phentermin, -um	→ Phentermine
Phentermine resin	→ Phentermine resinate
Phenterminresinat	→ Phentermine resinate
Phentermyl	→ Phentermine hydrochloride
Phentride	→ Phentermine hydrochloride
Phentrine*	→ Phenobarbital
Phentrol	→ Phenmetrazine hydrochloride
Phentrol	→ Phentermine hydrochloride
Phentrol No 2	→ Phentermine hydrochloride
Phentrol No 4	→ Phentermine hydrochloride
Phentrol No 5	→ Phentermine hydrochloride
Phentropin No 1	→ Phenobarbital
Phenybarbital	→ Phenobarbital
Phenydantin*	→ Phenobarbital
Phenyl-(*α*-piperidyl)acetic methyl ester	→ Methylphenidate
Phényl-1 (carbéthoxy-4 phényl-4 pipéridine)-3 propanol	→ Phenoperidine
Phényl-2 méthyl-3 tétrahydro-oxazine-1,4	→ Phenmetrazine
Phényl-4 pipéridine carboxylate-4 d'éthyle	→ Pethidine intermediate B
Phenylacetylecgonine methylester	→ Ecgonine phenylacetylmethylester
Phenylaethylbarbitursäure	→ Phenobarbital
Phenylaminopropanum racemicum sulfuricum	→ Amfetamine sulfate
Phenyläthylbarbitursaures natrium	→ Phenobarbital sodium
Phenylbarbital	→ Phenobarbital
Phenyldimazone	→ Normethadone
Phényldimazone	→ Normethadone
Phenylethylbarbituric acid	→ Phenobarbital
Phenylethylmalonylharnstoff	→ Phenobarbital
Phenylethylmalonylurea	→ Phenobarbital
Phényléthylmalonylurée	→ Phenobarbital
Phenyletten	→ Phenobarbital
Phenylisohydantoin, -e	→ Pemoline
Phenylisopropylamin, -e	→ Amfetamine
Phenylmethylaminopropan, -e, -um	→ Metamfetamine
Phenylmethylamino propanum hydrochloricum	→ Metamfetamine hydrochloride
Phenylpiperidyl acetico methylicum	→ Methylphenidate
Phenylpiperone	→ Dipipanone
Phenylpiperone hydrochloride	→ Dipipanone hydrochloride
Phenylpseudohydantoin, -e	→ Pemoline
Phenyl-*tert*-butylamine	→ Phentermine
Phenyl-tertiarybutylamine	→ Phentermine
Phenyral	→ Phenobarbital
Phenzine	→ Phendimetrazine bitartrate
Phenzine	→ Phendimetrazine bitartrate
Phepracet	→ Amfetamine *p*-aminophenyl-acetate
Phepramon	→ Amfepramone hydrochloride
Pherazine*	→ Codeine phosphate
Phermine	→ Phentermine
Phetabar spacecup**	→ Amobarbital
Phetabar**	→ Dexamfetamine sulfate
Phetadex	→ Dexamfetamine sulfate
Philcorium	→ Chlordiazepoxide
Philcorium	→ Chlordiazepoxide hydrochloride
Philodorm	→ Cyclobarbital
Philopon	→ Metamfetamine hydrochloride
Phob	→ Phenobarbital
Pholcodin, -e, -um	→ Pholcodine
Pholcolin	→ Pholcodine
Pholcolix*	→ Pholcodine
Pholcomed	→ Pholcodine
Pholco-méréprine*	→ Pholcodine
Pholcomex*	→ Pholcodine
Pholcones*	→ Pholcodine
Pholkodin	→ Pholcodine
Pholtex*	→ Pholcodine
Pholtrate	→ Pholcodine
Phosival*	→ Phenobarbital
Phosphate de codéine hémihydrat	→ Codeine phosphate
Phosphate de codéine sesquihydrat	→ Codeine phosphate
Phosphorsäure-mono-[3-(2-dimethylamino-aethyl) indol-4-yl)-ester	→ Psilocybine
PHP	→ Rolicyclidine
Phrenilin Forte**	→ Butalbital
Phrenilin*	→ Butalbital
Phrenilin*	→ Codeine phosphate
Phrenilin*	→ Secbutabarbital sodium
Phylazocine	→ Phenazocine
Phyldrox*	→ Phenobarbital
Phyline	→ Amobarbital
Phymet DTF	→ Methadone
Physepton, -e	→ Methadone
Physopeptone	→ Methadone
Phytadon	→ Pethidine hydrochloride
Phyteia Schlankheitsdragées	→ Cathine hydrochloride
Phytol	→ Phenobarbital

PI0	→ Pemoline
Pia	→ Amfetamine sulfate
Piguin*	→ Meprobamate
Pika 7**	→ Meprobamate
Pilfor*	→ Codeine phosphate
Pimal	→ Meprobamate
Piminodin, -a, -um	→ Piminodine
Pinacepam	→ Pinazepam
Pinacepán	→ Pinazepam
Pinadone DTF	→ Methadone
Pinapam	→ Pinazepam
Pina-paver 1**	→ Meprobamate
Pina-paver 1**	→ Phenobarbital
Pinazepamum	→ Pinazepam
Pinex forte*	→ Codeine phosphate
Pinex*	→ Codeine phosphate
Pioxol	→ Pemoline
Pipadon, -a, -e	→ Dipipanone hydrochloride
Pipadone	→ Dipipanone
Pipdin*	→ Phenobarbital sodium
Piperidine, 1-(1-phenylcyclohexyl)-	→ Phencyclidine
Piperidine, 1-(1-phenylcyclohexyl)-, hydrochloride	→ Phencyclidine hydrochloride
Piperidinecarboxylic acid, 1-(3-cyano-3,3-diphenyl propyl-4-phenyl-, ethyl ester, HCl	→ Diphenoxylate hydrochloride
Piperidyl methadone hydrochloride	→ Dipipanone hydrochloride
Piperidylamidon, -e	→ Dipipanone
Piperidylamidone hydrochloride	→ Dipipanone hydrochloride
Piperidyl-diphenyl-hexanone	→ Norpipanone
Piperidylmethadon, -e	→ Dipipanone
Piperosal	→ Pethidine hydrochloride
Pipidon, -a, -e	→ Dipipanone hydrochloride
Pipral	→ Pipradrol hydrochloride
Pipralon	→ Pipradrol hydrochloride
Pipratone	→ Pipradrol hydrochloride
Pipravon	→ Pipradrol hydrochloride
Piptal*	→ Phenobarbital
Pipten	→ Phenobarbital
Piralone	→ Lorazepam pivalate
Piraudpect	→ Codeine phosphate
Pirecilina**	→ Amfetamine
Pirecilina**	→ Phenobarbital
Piridolan	→ Piritramide
Piridosal	→ Pethidine hydrochloride
Piridoxin yodo*	→ Phenobarbital
Piridrol	→ Pipradrol hydrochloride
Pirifedrina*	→ Codeine phosphate
Piril	→ Dextropropoxyphene hydrochloride
Pirinitramide	→ Piritramide
Pirin-plus*	→ Amobarbital
Piritramid, -um	→ Piritramide
Pirium	→ Piritramide
Pirophen*	→ Codeine phosphate
Pirovaleron, -a, -e	→ Pyrovalerone
Pirrolamidol	→ Dextromoramide
Piseptona	→ Methadone
Pitidin	→ Pethidine
Pito	→ Cannabis
Pitropin	→ Phenobarbital
Pixie	→ Clobazam
Placidal	→ Meprobamate
Placidel	→ Amobarbital
Placidia	→ Lorazepam
Placidil	→ Ethchlorvynol
Placidolo*	→ Phenobarbital
Placidon	→ Bromazepam
Placidon	→ Clotiazepam
Placidon	→ Meprobamate
Placidox	→ Diazepam
Placidyl	→ Ethchlorvynol
Placinor	→ Lorazepam pivalate
Placinoral	→ Lorazepam pivalate
Placitate	→ Meprobamate
Placyl	→ Cyclobarbital
Plafonyl	→ Chlordiazepoxide hydrochloride
Planpak	→ Temazepam
Planum	→ Temazepam
Plegine	→ Phendimetrazine bitartrate
Plenidan	→ Chlordiazepoxide
Plenisedan	→ Lorazepam
Plenium	→ Pemoline
Plexalgine*	→ Phenobarbital
Plexonal forte**	→ Barbital
Plexonal forte**	→ Phenobarbital
Plexonal forte**	→ Phenobarbital sodium
Plexonal**	→ Barbital sodium
Plexonal**	→ Phenobarbital sodium
Plidan	→ Diazepam
Plidanax I	→ Diazepam
Plidanax II	→ Diazepam
Plidex	→ Diazepam
Plimasin, -e	→ Methylphenidate hydrochloride
Plinadax	→ Oxazepam
Plivadon	→ Phenobarbital
Plurocrin 13	→ Amfetamine sulfate
PMA	→ *Para*-methoxy-amfetamine (PMA)
PMB 200*	→ Meprobamate
PMB 400*	→ Meprobamate
p-méthoxy *α*-méthyl phénéthylamine	→ *Para*-methoxy-amfetamine (PMA)
p-methoxyamphetamin, -e	→ *Para*-methoxy-amfetamine (PMA)
p-methoxyamphetamin hydrochlorid	→ *Para*-methoxy-amfetamine hydrochloride

p-methoxy-*α*-methylphenyl ethylamine	→ *Para*-methoxy-amfetamine (PMA)
p-methyl-*alpha*-pyrrolidin-1'-yl valerophenone	→ Pyrovalerone
p-methylthioamphetamin, -e	→ 4-MTA
p-metoxi-*α*-metilfenetilamina	→ *Para*-methoxy-amfetamine (PMA)
PMS Hydromorphone	→ Hydromorphone hydrochloride
PMS Methylphenidate	→ Methylphenidate hydrochloride
PMS-Clonazepam	→ Clonazepam
PMS-Cocaine Hydrochloride	→ Cocaine
p-MTA	→ 4-MTA
Pneumo-barbital*	→ Barbital
Pneumogeine sedative*	→ Barbital
Pneumogeine-barbital	→ Barbital
Pneumogeine-barbital retard*	→ Barbital
Pneumogenol	→ Codeine
Pneumopan*	→ Codeine
Pneumotussin HC*	→ Hydrocodone bitartrate
Pneymic	→ Chlordiazepoxide
Pneymic	→ Chlordiazepoxide hydrochloride
Podium	→ Diazepam
Pofen	→ Diazepam
Polamidon C*	→ Methadone
Polamidon, -e	→ Methadone
Polamivet	→ Methadone
Polcominal	→ Phenobarbital
Polery*	→ Codeine
Poléry**	→ Ethylmorphine hydrochloride
Polibromal*	→ Phenobarbital sodium
Polifen	→ Phenobarbital
Polygesic**	→ Dexamfetamine sulfate
Polygesic**	→ Pentobarbital
Polymarcol	→ Phenobarbital
Pomadex	→ Dexamfetamine sulfate
Pomol*	→ Pemoline
Pomolin	→ Pemoline
Pondex	→ Pemoline
Pondinil	→ Mefenorex hydrochloride
Pondinol	→ Mefenorex hydrochloride
Porfolan	→ Methadone
Pot	→ Cannabis
Potassium 7-chloro-2,3-dihydro-2-oxo-5-phenyl-1*H*-1,4-benzodiazepine-3 carboxylate compound with potassium hydroxide (1:1)	→ Clorazepate dipotassium
Potassium 7-chloro-2,3-dihydro-2-oxo-5-phenyl-1*H*-1,4-benzodiazepine-3-carboxylate	→ Clorazepate monopotassium
Potassium chlorazepate	→ Clorazepate dipotassium
Potassium clorazepate	→ Clorazepate monopotassium
Potensan forte	→ Pemoline

Potensan**	→ Amobarbital
Potensan**	→ Dexamfetamine sulfate
Potentol**	→ Meprobamate
PPC*	→ Pentobarbital sodium
PPMP	→ MPPP
Pracepam	→ Prazepam
Praecicalm	→ Pentobarbital sodium
Praia	→ Dextropropoxyphene hydrochloride
Pralumin	→ Cyclobarbital
Prälumin	→ Cyclobarbital
Pramil	→ Secobarbital sodium
Pramin	→ Metamfetamine
Pranfil*	→ Phenobarbital
Prantal	→ Diazepam
Praol, -et	→ Meprobamate
Prasepine	→ Prazepam
Praxadium	→ Nordazepam
Praxin	→ Phenobarbital
Praxiten	→ Oxazepam
Praxiten forte	→ Oxazepam
Praxiten SP*	→ Oxazepam
Prazam	→ Alprazolam
Prazene	→ Prazepam
Prazepam, -a, -um	→ Prazepam
Prazin	→ Alprazolam
Preanest	→ Mixed alkaloids of opium
Precedil	→ Pethidine hydrochloride
Precedyl	→ Pethidine hydrochloride
Précyclan Leo*	→ Meprobamate
Prednisato	→ Meprobamate
Préfamon	→ Amfepramone hydrochloride
Prefamon, -e	→ Amfepramone hydrochloride
Prefin	→ Buprenorphine hydrochloride
Prelazin, -e	→ Phenmetrazine hydrochloride
Prelital	→ Secbutabarbital sodium
Prelu 2	→ Phendimetrazine bitartrate
Preludin	→ Phenmetrazine hydrochloride
Preludin compositum*	→ Phenmetrazine hydrochloride
Preludin Endurets	→ Phenmetrazine hydrochloride
Premenco	→ Amfetamine sulfate
Premenolysina	→ Phenobarbital
Premenstron*	→ Meprobamate
Pre-methadone	→ Methadone intermediate
Premidan*	→ Pholcodine
Premidan**	→ Medicinal opium
Premoramid, -e	→ Moramide intermediate
Prénoxan*	→ Phenobarbital
Prenylamin*	→ Phenobarbital
Preparten	→ Dextropropoxyphene hydrochloride
Preparyl*	→ Amobarbital

Prepethidin	→ Pethidine intermediate A
Pre-pethidine	→ Pethidine intermediate A
Prequil	→ Meprobamate
Pre-Sonil	→ Flunitrazepam
Prespimin	→ Meprobamate
Pressedrin	→ Cathine
Pressinogen D	→ Hydrocodone bitartrate
Pretensil	→ Meprobamate
Pretinha	→ Cannabis
Prexcide	→ Pemoline
Priatan	→ Hydrocodone bitartrate
Priatan*	→ Dihydrocodeine bitartrate
Priatan*	→ Pentobarbital
Pridonnal*	→ Phenobarbital
Primaclone	→ Phenobarbital
Primatene*	→ Phenobarbital
Primidone	→ Phenobarbital
Primotussin N*	→ Codeine phosphate
Primun	→ Flunitrazepam
Prinadol	→ Phenazocine hydrobromide
Principium somniferum	→ Morphine
Prinox	→ Alprazolam
Priscofen*	→ Phenobarbital
Priscophen*	→ Phenobarbital
Priscophone	→ Phenobarbital
Prisiliden, -a, -e	→ Alphaprodine hydrochloride
Prisilidin	→ Alphaprodine hydrochloride
Pristinal	→ Pentobarbital sodium
Pristinal**	→ Barbital
Pristinal**	→ Phenobarbital
Pro 65	→ Dextropropoxyphene hydrochloride
Pro chlorax	→ Chlordiazepoxide hydrochloride
Pro Dorm	→ Lorazepam
Proasthmin*	→ Phenobarbital
Probagan	→ Meprobamate
Probal	→ Meprobamate
Probalone 2	→ Meprobamate
Probalone 5	→ Meprobamate
Probamato	→ Meprobamate
Probamax	→ Meprobamate
Probamil	→ Meprobamate
Probamolo	→ Meprobamate
Probamyl	→ Meprobamate
Probasan	→ Meprobamate
Probese ABC**	→ Amfetamine sulfate
Probese ABC**	→ Phenobarbital
Probese P	→ Phenmetrazine hydrochloride
Probese VM**	→ Amfetamine sulfate
Probese VM**	→ Phenobarbital
Probesil	→ Phenmetrazine hydrochloride
Probital	→ Phenobarbital
Probonar	→ Meprobamate
Procalmadiol	→ Meprobamate
Procalmadior*	→ Meprobamate
Procalmadior**	→ Methaqualone
Procalmalan	→ Meprobamate
Procalmalan	→ Phenobarbital
Procalmidol	→ Meprobamate
Procaps 65	→ Dextropropoxyphene hydrochloride
Procodal	→ Hydrocodone bitartrate
Procodin, -e*	→ Codeine phosphate
Procorman	→ Hydromorphone hydrochloride
Prodeine*	→ Codeine phosphate
Pro-dextero	→ Dexamfetamine sulfate
Prodolsed	→ Amobarbital
Prodorm	→ Cyclobarbital
Prodorm	→ Cyclobarbital calcium
Pro-Dorm	→ Methaqualone
Prodormol	→ Pentobarbital sodium
Prodromine	→ Pholcodine
Proeptazina	→ Proheptazine
Pro-eutha-sol 10	→ Pentobarbital sodium
Profamina	→ Amfetamine
Profamina	→ Amfetamine sulfate
Profetamine	→ Amfetamine phosphate
Profetamine	→ Amfetamine sulfate
Profetamine phosphate	→ Amfetamine phosphate
Progeri-lam	→ Dexamfetamine sulfate
Proheptasinum	→ Proheptazine
Proheptazin, -a, -um	→ Proheptazine
Proladone*	→ Oxycodone hydrochloride
Proladone*	→ Oxycodone pectinate
Prolaimine	→ Methylphenobarbital
Prolaire*	→ Dexamfetamine sulfate
Prolanotic	→ Phenobarbital
Promacet*	→ Butalbital
Promalonal	→ Methylphenobarbital
Promate	→ Meprobamate
Promedol, -um	→ Trimeperidine
Promedol, -um	→ Trimeperidine hydrochloride
Promedyl*	→ Codeine phosphate
Promeno**	→ Amfetamine
Promeno**	→ Phenobarbital
Pro-Meperdan	→ Pethidine hydrochloride
Promethal	→ Methylphenobarbital
Promethazine VC*	→ Codeine phosphate
Prominal	→ Methylphenobarbital
Prominal	→ Phenobarbital
Prominaletas	→ Methylphenobarbital
Prominaletten	→ Phenobarbital
Prominaletten*	→ Methylphenobarbital
Promiton, -e	→ Methylphenobarbital
Promptonal	→ Phenobarbital
Promtenal	→ Phenobarbital
Pronarcin	→ Oxycodone hydrochloride
Pronervon T	→ Temazepam

Pronervon*	→ Barbital
Proneurit	→ Lorazepam
Pronidin	→ Phentermine hydrochloride
Pronoctal	→ Secobarbital sodium
Pronoctan	→ Lormetazepam
Pronox*	→ Cyclobarbital calcium
Pronox*	→ Secobarbital sodium
Prontal*	→ Codeine
Prontal*	→ Codeine phosphate
Prontalgine*	→ Codeine phosphate
Prontalgine**	→ Amobarbital
Propacet*	→ Dextropropoxyphene napsylate
Propadin, -e	→ Cathine
Propain forte*	→ Codeine phosphate
Propain*	→ Codeine phosphate
Propakhel*	→ Methylphenobarbital
Propalgyl	→ Dimenoxadol hydrochloride
Pro-Pam	→ Diazepam
Propamin, -e	→ Metamfetamine hydrochloride
Propanamide, *N*-(4-fluoro phenyl)-*N*-(1-(2-phenyl ethyl)-4-piperidinyl)-	→ *Para*-fluorofentanyl
Propanamide*,* *N*-[1-[2-(4-ethyl-4,5-dihydro-5-oxo-1*H*-tetrazol-1-yl)-ethyl]-4-(methoxymethyl)-4-piperidinyl]-*N*-phenyl-	→ Alfentanil
Propanamide, *N*-[1-methyl-2-(1-piperidinyl)ethyl]-*N*-2-pyridinyl-	→ Propiram
Propanamide, *N*-[1-methyl-2-(1-piperidinyl)ethyl]-*N*-2-pyridinyl-, (*E*)-2-butenedioate (1:1)	→ Propiram fumarate
Propanamide, *N*-[1-methyl-2-(1-piperidinyl)ethyl]-*N*-phenyl-	→ Phenampromide
Propanamide, *N*-[4-(methoxy methyl)-1-[2-(2-thienyl) ethyl]-4-piperidinyl]-*N*-phenyl-	→ Sufentanil
Propanamide, *N*-[4-(methoxy methyl)-1-[2-(2-thienyl) ethyl]-4-piperidinyl-*N*-phenyl-, 2-hydroxy-1,2,3,-propanetricarboxylate (1:1)	→ Sufentanil
Propanamide, *N*-phenyl-*N*-[1-(2-phenylethyl)-4-piperidinyl]-	→ Fentanyl
Propanamide, *N*-phenyl-*N*-[1-(2-phenylethyl)-4-piperidinyl]-, 2-hydroxy-1,2,3-propanetri carboxylate (1:1)	→ Fentanyl citrate
Propanenitrile, 3-[(1-methyl-2-phenylethyl)amino]-, (+)-	→ Fenproporex
Propanovitan	→ Metamfetamine hydrochloride
Propantheline*	→ Phenobarbital
Proparone	→ Phenobarbital
Propasorbide*	→ Phenobarbital sodium
Propax	→ Oxazepam
Propecton*	→ Codeine phosphate
Propenite*	→ Pentobarbital sodium
Propenyl	→ Amfetamine sulfate
Properidin, -um	→ Properidine
Propion	→ Amfepramone hydrochloride
Propionate de méthyl-1 phényl-4 pipéridinol-4 (ester)	→ MPPP
Propionato de 1-metil-4-fenil-4- piperidinol (éster)	→ MPPP
Propionato de α-(+)-4-dimetilamino-1,2-difenil-3-metil-2-butanol	→ Dextropropoxyphene
Propionsäure-(1,2,5-trimethyl-4-phenyl-4-piperidyl)-ester	→ Trimeperidine
Propionsäure-(1,3-dimethyl-perhydro-4-phenyl-azepin-4-yl)-ester	→ Proheptazine
Propionsäure-(3-allyl-1-methyl-4-phenyl-4-piperidyl)-ester	→ Allylprodine
Propiramum	→ Propiram
Propisamine	→ Amfetamine
Propisamine	→ Amfetamine sulfate
Propofan*	→ Dextropropoxyphene
Propofan*	→ Dextropropoxyphene hydrochloride
Propona**	→ Cyclobarbital calcium
Propona**	→ Meprobamate
Proponal**	→ Cyclobarbital
Proponal**	→ Meprobamate
Proporex AP	→ Fenproporex
Propox	→ Dextropropoxyphene hydrochloride
Propoxychel	→ Dextropropoxyphene hydrochloride
Propoxyn	→ Dextropropoxyphene hydrochloride
Propoxyphene compound 65	→ Dextropropoxyphene hydrochloride
Propoxyphene HCl	→ Dextropropoxyphene hydrochloride
Propoxyphene hydrochloride	→ Dextropropoxyphene hydrochloride
Propoxyphene napsylate	→ Dextropropoxyphene napsylate
Proptan	→ Dexamfetamine tannate
Propyl 1,3-dimethyl-4-phenyl-1-azacycloheptane-4-carboxylate	→ Proheptazine
Propy-petidin	→ Properidine
Propyre B*	→ Barbital
Propyre T*	→ Barbital
Proquanil	→ Meprobamate
Proquinal	→ Secobarbital sodium
Prosedyl	→ Phenobarbital
Proserum	→ Lorazepam
Prosom	→ Estazolam
Pro-Sonil	→ Cyclobarbital

Prosonno	→ Nitrazepam
Prospirol*	→ Phenobarbital
Prossonal**	→ Amobarbital
Prossonal**	→ Secobarbital
Prostalgine*	→ Phenobarbital sodium
Protamyl*	→ Amobarbital
Protector	→ Diphenoxylate hydrochloride
Protenol*	→ Phenobarbital
Protensin	→ Chlordiazepoxide
Protensin	→ Chlordiazepoxide hydrochloride
Protension*	→ Butalbital
Protesma	→ Amobarbital
Protheonal	→ Methylphenobarbital
Protomyl	→ Amobarbital
Protran*	→ Meprobamate
Protranquilline	→ Meprobamate
Protraz*	→ Nitrazepam
Protuss D*	→ Hydrocodone bitartrate
Protuss*	→ Hydrocodone bitartrate
Provadenal*	→ Methaqualone
Provago	→ Phenobarbital
Proval No 3**	→ Phenobarbital
Provector	→ Amineptine hydrochloride
Prov-u-sep forte*	→ Phenobarbital
Proxagesic	→ Dextropropoxyphene hydrochloride
Proxam	→ Oxazepam
Proxene	→ Dextropropoxyphene hydrochloride
Proxidal	→ Phentermine resinate
Proxifezone*	→ Dextropropoxyphene
Proxyphene	→ Dextropropoxyphene hydrochloride
Proxyvon	→ Diazepam
Prozinal	→ Amobarbital
Prozine*	→ Meprobamate
Pruden	→ Alprazolam
Prydonnal	→ Phenobarbital
PSC*	→ Phenobarbital sodium
Pseudococain, -e	→ *d*-cocaine
Pseudonorephedrin, -e	→ Cathine
Psicain, -e	→ *d*-cocaine
Psichergina**	→ Amfetamine sulfate
Psichergina**	→ Metamfetamine hydrochloride
Psichial	→ Chlordiazepoxide
Psichial	→ Chlordiazepoxide hydrochloride
Psico retard*	→ Meprobamate
Psico*	→ Methylphenobarbital
Psicodelta	→ Pemoline
Psicofar	→ Chlordiazepoxide
Psicofar	→ Chlordiazepoxide hydrochloride
Psicoline	→ Pemoline
Psicomatil	→ Oxazolam
Psiconeurin	→ Flunitrazepam
Psiconor	→ Diazepam
Psicopan	→ Metamfetamine hydrochloride
Psicopax	→ Lorazepam
Psicopax	→ Oxazepam
Psicopaz	→ Clorazepate dipotassium
Psicosan	→ Chlordiazepoxide
Psicosan	→ Chlordiazepoxide hydrochloride
Psico-Sarto	→ Pemoline
Psicosedin	→ Chlordiazepoxide
Psicosedin	→ Chlordiazepoxide hydrochloride
Psicosedol	→ Meprobamate
Psicoterina	→ Chlordiazepoxide
Psicoterina	→ Chlordiazepoxide hydrochloride
Psicotran	→ Diazepam
Psilocin	→ Psilocine, Psilotsin
Psilocin phosphate ester	→ Psilocybine
Psilocybin, -um	→ Psilocybine
Psilocyn	→ Psilocine, Psilotsin
Psiquergina	→ Metamfetamine hydrochloride
Psiquium	→ Medazepam
Psiquivas	→ Oxazepam
Psiquiwas	→ Oxazepam
Psychamine	→ Phenmetrazine hydrochloride
Psychedrine	→ Amfetamine
Psychedrinum	→ Amfetamine sulfate
Psychergine	→ Metamfetamine hydrochloride
Psychoglutal	→ Amfetamine sulfate
Psychoneurin*	→ Phenobarbital
Psychopax	→ Diazepam
Psychoril	→ Meprobamate
Psychosed*	→ Meprobamate
Psychoton	→ Amfetamine sulfate
Psykoton	→ Metamfetamine hydrochloride
Psyquil	→ Pethidine hydrochloride
Psyton*	→ Clobazam
PT 105	→ Phendimetrazine bitartrate
PT 105	→ Phendimetrazine bitartrate
PU Tussin	→ Hydrocodone bitartrate
Puerialgina forte*	→ Amobarbital
Pulmagol*	→ Codeine phosphate
Pulmasma*	→ Secobarbital
Pulmesepta*	→ Codeine phosphate
Pulmex*	→ Phenobarbital
Pulmocure*	→ Dihydrocodeine bitartrate
Pulmofluide*	→ Pholcodine
Pulmoluy S	→ Oxycodone hydrochloride
Pulmoquin*	→ Codeine phosphate
Pulmosodyl*	→ Ethylmorphine hydrochloride

Pulmospir*	→ Ethylmorphine hydrochloride
Pulmothiol	→ Codeine phosphate
Pulmoxédol**	→ Ethylmorphine hydrochloride
Pulsanton*	→ Meprobamate
Pulsaphen*	→ Phenobarbital
Pulsnorma	→ Phenobarbital
Punktyl	→ Lorazepam
Purata	→ Oxazepam
Purnadhi legiyam	→ Cannabis
PW 135	→ Pemoline
Pydex	→ Dexamfetamine sulfate
Pygilon M*	→ Meprobamate
Pylora No 1*	→ Phenobarbital
Pynboombalsem*	→ Phenobarbital sodium
Pynmed	→ Codeine phosphate
Pynmed*	→ Meprobamate
Pynstop	→ Codeine phosphate
Pyrabital*	→ Barbital
Pyracod	→ Codeine phosphate
Pyradeine*	→ Metamfetamine hydrochloride
Pyrahexyl	→ Parahexyl
Pyrala*	→ Barbital
Pyramate	→ Diazepam
Pyramid**	→ Pentobarbital sodium
Pyramid**	→ Phenobarbital
Pyraminal*	→ Phenobarbital
Pyramon*	→ Barbital
Pyridium plus*	→ Secbutabarbital
Pyridrol	→ Pipradrol hydrochloride
Pyrimesin	→ Phenobarbital
Pyrimidinetrione, 5-ethyl-5-phenyl	→ Phenobarbital
Pyrium	→ Piritramide
Pyrolamidol	→ Dextromoramide
Pyrovaleron, -um	→ Pyrovalerone
Pyrrolamidol	→ Dextromoramide
Pyrrolamidol tartrate	→ Dextromoramide tartrate
Pyrrolidine, 1-[3-methyl-4-(4-morpholinyl)-1-oxo-2,2-diphenylbutyl]-, (±)-	→ Racemoramide
Pyrrolidine, 1-[3-methyl-4-(4-morpholinyl)-1-oxo-2,2-diphenylbutyl]-, (*R*)-	→ Levomoramide
Pyrrolidine, 1-[3-methyl-4-(4-morpholinyl)-1-oxo-2,2-diphenylbutyl]-, (*S*)-	→ Dextromoramide
Pyrrovaleron	→ Pyrovalerone

- Q -

QB tabs	→ Secobarbital
Q-bam 400	→ Meprobamate
Qbrium	→ Chlordiazepoxide hydrochloride
Q-caps*	→ Amobarbital
QCD 84924	→ Dronabinol
QCD 84924	→ Tetrahydro-cannabinol
Q-Pam	→ Diazepam
Quaalude	→ Methaqualone
Quaalude 300	→ Methaqualone
Quacharbel*	→ Phenobarbital
Quadamine**	→ Amfetamine aspartate
Quadamine**	→ Amfetamine sulfate
Quadamine**	→ Dexamfetamine saccharate
Quadrabarb**	→ Pentobarbital sodium
Quadrabarb**	→ Phenobarbital
Quadrabarb**	→ Secbutabarbital sodium
Quadrabarb**	→ Secobarbital sodium
Quadramine**	→ Dexamfetamine sulfate
Quadra-nox*	→ Barbital
Quadra-seds*	→ Phenobarbital
Quadrinal*	→ Phenobarbital
Quad-sed**	→ Pentobarbital
Quad-sed**	→ Phenobarbital
Quad-sed**	→ Secobarbital
Quad-set**	→ Pentobarbital
Quad-set**	→ Pentobarbital sodium
Quad-set**	→ Phenobarbital
Quad-Set**	→ Secbutabarbital
Quad-set**	→ Secobarbital
Quad-set**	→ Secobarbital sodium
Quaibar	→ Phenobarbital
Quait	→ Lorazepam
Quakerdonal*	→ Phenobarbital
Qual	→ Diazepam
Quan III*	→ Phenobarbital
Quaname	→ Meprobamate
Quandronox	→ Cyclobarbital
Quanil	→ Meprobamate
Quantal	→ Diazepam
Quantum	→ Ethchlorvynol
Queenafen*	→ Phenobarbital
Quen	→ Oxazepam
Quentrax	→ Oxazepam
Quétinil	→ Diazepam
Quia-a-zone**	→ Secobarbital
Quiadon	→ Oxazolam
Quianitrate*	→ Meprobamate
Quiatril	→ Diazepam
Qui-a-zone III*	→ Phenobarbital
Qui-a-zone**	→ Pentobarbital
Qui-a-zone**	→ Phenobarbital
Quibron plus*	→ Secbutabarbital
Quiebar	→ Secbutabarbital sodium
Quiebel*	→ Secbutabarbital sodium
Quiecil	→ Chlordiazepoxide hydrochloride
Quiemens*	→ Meprobamate
Quiess*	→ Phenobarbital
Quiess**	→ Pentobarbital
Quiess**	→ Secbutabarbital
Quietal	→ Diazepam
Quietal	→ Meprobamate
Quietal*	→ Phenobarbital
Quietanox	→ Amobarbital
Quietidin	→ Lormetazepam

Quietidon	→ Meprobamate
Quietiline	→ Bromazepam
Quievita	→ Diazepam
Quilacortin	→ Meprobamate
Quilibrex	→ Oxazepam
Quill	→ Nitrazepam
Quillatone	→ Secobarbital
Quiltab SC	→ Chlordiazepoxide
Quinabarb	→ Secobarbital sodium
Quinalbarbital	→ Secobarbital
Quinalbarbitone	→ Secobarbital
Quinalbarbitone sodium	→ Secobarbital sodium
Quinalspan	→ Secobarbital
Quinalspan	→ Secobarbital sodium
Quinaltone	→ Secobarbital sodium
Quinased	→ Secobarbital
Quinbar	→ Secobarbital sodium
Quinbarbium	→ Secobarbital
Quindorm	→ Secobarbital
Quinidox	→ Metamfetamine hydrochloride
Quinis,dine*	→ Phenobarbital
Quinised	→ Phenobarbital quinidine
Quinital	→ Phenobarbital
Quinital*	→ Phenobarbital sodium
Quiniti	→ Phenobarbital sodium
Quino C*	→ Phenobarbital magnesium
Quintone	→ Secobarbital
Quintopan	→ Codeine phosphate
Quintopan**	→ Ethylmorphine hydrochloride
Quintrate*	→ Phenobarbital
Quipax	→ Prazepam
Quirinacum	→ Opium
Quitol	→ Pentazocine
Quivet	→ Meprobamate
Quotidina, -e	→ Methadone
Quotidon	→ Methadone
QZ 2	→ Methaqualone
QZ 2	→ Methaqualone hydrochloride

- R -

R 1132	→ Diphenoxylate hydrochloride
R 1406	→ Phenoperidine hydrochloride
R 148	→ Methaqualone
R 148	→ Methaqualone hydrochloride
R 15403	→ Difenoxin hydrochloride
R 30730	→ Sufentanil
R 3365	→ Piritramide
R 33800	→ Sufentanil
R 381-382	→ Phenmetrazine hydrochloride
R 382	→ Phenmetrazine theoclate (8-chlorotheo-phyllinate)
R 39209	→ Alfentanil hydrochloride
R 4263	→ Fentanyl citrate
R 4481	→ *Alpha*-methyl-fentanyl
R 4845	→ Bezitramide
R 5240	→ Fentanyl citrate
R 610	→ Racemoramide
R 720-11	→ Fenetylline hydrochloride
R 875	→ Dextromoramide tartrate
R 951	→ Phenoperidine
R S Atrobel*	→ Phenobarbital
Raa-opium	→ Opium
Rabamate	→ Meprobamate
Rac-desoxynorephedrine	→ Amfetamine
Race (α,β) methadol	→ Dimepheptanol
Race-Acetylmethadol	→ Acetylmethadol
Racémate de méthamphétamine	→ Metamfetamine racemate
Racemethadol	→ Dimepheptanol
Racemethorphanum	→ Racemethorphan
Racemetorfán	→ Racemethorphan
Racemic amphetamine hydrochloride	→ Amfetamine hydrochloride
Racemic amphetamine phosphate	→ Amfetamine phosphate
Racemic desoxynorephedrine	→ Amfetamine
Racemic desoxynorephedrine hydrochloride	→ Amfetamine hydrochloride
Racemoramid, -um	→ Racemoramide
Racemorfán	→ Racemorphan
Racemorfanolo	→ Racemorphan
Racemorphanolum	→ Racemorphan
Racemorphanum	→ Racemorphan
Racephen	→ Amfetamine phosphate
Racephen	→ Amfetamine sulfate
Radedorm	→ Nitrazepam
Radepur	→ Chlordiazepoxide
Radepur	→ Chlordiazepoxide hydrochloride
Radipon*	→ Phenobarbital
RAF**	→ Hydrocodone
RAF**	→ Pentobarbital
Rafe	→ Cannabis
Rafi	→ Cannabis
Rafo	→ Cannabis
Ralopar	→ Normethadone hydrochloride
Raloxam*	→ Alprazolam
Ralozam	→ Alprazolam
RAM 327	→ Drotebanol
Rambol	→ Meprobamate
Ramistos*	→ Codeine phosphate
Randar	→ Oxazepam
Randum*	→ Medazepam
Rankotip	→ Cathine
Ranquel	→ Meprobamate
Rapacodin	→ Dihydrocodeine bitartrate
Raphetamine	→ Amfetamine phosphate
Raphetamine phosphate	→ Amfetamine phosphate
Rapidal	→ Cyclobarbital
Rapidal calcium	→ Cyclobarbital calcium

Rapidol	→ Cyclobarbital
Rapifen	→ Alfentanil
Rapifen	→ Alfentanil hydrochloride
Raporan	→ Medazepam
RAS	→ Amfetamine sulfate
Rationale*	→ Pentobarbital
Raupressin*	→ Phenobarbital
Rauwidrine	→ Amfetamine sulfate
Ravatril	→ Clonazepam
Ravenal	→ Diazepam
Ravizol*	→ Phenobarbital
Ravona	→ Pentobarbital calcium
Ravotril	→ Clonazepam
Raw opium	→ Opium
Raysedan	→ Chlordiazepoxide
Raysedan	→ Chlordiazepoxide hydrochloride
Razemoramid	→ Racemoramide
Razepam	→ Flunitrazepam
RC 174	→ Nicodicodine
RC 600	→ Dextropropoxyphene hydrochloride
Reabela*	→ Phenobarbital
Reactimerk*	→ Fencamfamin
Reactivan*	→ Fencamfamin hydrochloride
Reactivan*	→ Fenproporex
Reapam	→ Prazepam
Reasec*	→ Diphenoxylate hydrochloride
Rebuso*	→ Methaqualone
Rebuso*	→ Methaqualone hydrochloride
Recatol	→ Cathine
Recetal	→ Methaqualone hydrochloride
Recindal	→ Hydrocodone
Recipect	→ Codeine phosphate
Recordil pavemal	→ Phenobarbital
Rectasma	→ Pentobarbital
Recto-baby**	→ Amobarbital
Recto-baby**	→ Phenobarbital
Recto-Dumoban**	→ Dexamfetamine
Recto-dumobán**	→ Phenobarbital
Rectolmin antiasmático*	→ Phenobarbital
Rectophantine*	→ Phenobarbital sodium
Rectophylline*	→ Phenobarbital sodium
Recto-pulmo**	→ Amobarbital
Rectopyrine	→ Codeine phosphate
Redicres	→ Amfepramone hydrochloride
Redimyl	→ Glutethimide
Redinal	→ Phenobarbital
Redotex	→ Cathine
Redotex	→ Diazepam
Redotex**	→ Dexamfetamine sulfate
Redotex**	→ Phenobarbital
Reducto	→ Phendimetrazine bitartrate
Reductol*	→ Lorazepam
Reductol**	→ Fenproporex
Reductor supremos	→ Phenmetrazine hydrochloride
Reducyl	→ Phentermine hydrochloride
Reduform	→ Cathine hydrochloride
Redulan	→ Phenmetrazine hydrochloride
Redulip	→ Fenproporex hydrochloride
Redupax	→ Temazepam
Redusa	→ Phentermine hydrochloride
Redutona*	→ Phenobarbital
Regenon A*	→ Amfepramone hydrochloride
Regenon, -e*	→ Amfepramone hydrochloride
Regibon	→ Amfepramone hydrochloride
Regim	→ Amfepramone hydrochloride
Reginon	→ Amfepramone hydrochloride
Regium retard*	→ Meprobamate
Regium*	→ Meprobamate
Regojuvan	→ Phenobarbital
Regosten sedativo*	→ Phenobarbital
Regredol	→ Dextropropoxyphene hydrochloride
Regulanox**	→ Cyclobarbital
Regulanox**	→ Methylphenobarbital
Regulin	→ Phentermine hydrochloride
Reinbamate	→ Meprobamate
Rekod	→ Codeine phosphate
Rekotnil	→ Bromazepam
Relact	→ Nitrazepam
Reladorm*	→ Diazepam
Relaksin	→ Meprobamate
Relaminal	→ Diazepam
Relanium	→ Diazepam
Relansol	→ Diazepam
Relapamil	→ Diazepam
Relasan	→ Diazepam
Relax	→ Chlordiazepoxide hydrochloride
Relax	→ Diazepam
Relax	→ Nitrazepam
Relaxadon*	→ Phenobarbital
Relaxedans	→ Chlordiazepoxide
Relaxedans Simple	→ Chlordiazepoxide
Relaxedant*	→ Phenobarbital
Relaxidin	→ Meprobamate
Relaxil	→ Chlordiazepoxide hydrochloride
Relaxin	→ Bromazepam
Relaxipam	→ Diazepam
Relax-Tablet	→ Meprobamate
Relex	→ Lorazepam

Reliberan	→ Chlordiazepoxide
Reliberan	→ Chlordiazepoxide hydrochloride
Reliezen	→ Diazepam
Relipain	→ Morphine sulfate
Relium	→ Chlordiazepoxide hydrochloride
Relivan	→ Diazepam
Relivan X	→ Diazepam
Reliver	→ Diazepam
Relizen	→ Diazepam
Remadacen	→ Dihydrocodeine resinate
Remansil	→ Diazepam
Remdue	→ Flurazepam hydrochloride
Remedeine*	→ Dihydrocodeine bitartrate
Remedium	→ Diazepam
Remenervin	→ Meprobamate
Remestan	→ Temazepam
Remethon	→ Amfetamine sulfate
Remifentanil Allen	→ Remifentanil hydrochloride
Remifentanilum	→ Remifentanil
Remifentanyl	→ Remifentanil
Remil**	→ Meprobamate
Remnos	→ Nitrazepam
Renaquil	→ Lorazepam
Renborin	→ Diazepam
Renbu	→ Secbutabarbital sodium
Reniphen*	→ Phenobarbital
Renolphan	→ Buprenorphine hydrochloride
Reostral	→ Meprobamate
Repan CF*	→ Butalbital
Repan*	→ Butalbital
Repocal	→ Pentobarbital
Repocal	→ Pentobarbital calcium
Repocal Lormeta	→ Lormetazepam
Reposal	→ Chlordiazepoxide
Reposal	→ Chlordiazepoxide hydrochloride
Reposal	→ Secobarbital sodium
Reposans	→ Chlordiazepoxide
Reposans	→ Chlordiazepoxide hydrochloride
Repose*	→ Secobarbital sodium
Reposil	→ Methaqualone hydrochloride
Reposium	→ Temazepam
Reposo mono	→ Meprobamate
Reposo**	→ Meprobamate
Reposo**	→ Phenobarbital
Resamphine	→ Metamfetamine hydrochloride
Rescough	→ Zipeprol dihydrochloride
Rescudose	→ Morphine sulfate
Reserpax**	→ Meprobamate
Reserpax**	→ Methylphenobarbital
Resibamato	→ Meprobamate
Resin cannabis indicae	→ Cannabis resin
Resmit	→ Medazepam
Resmitoron	→ Medazepam
Respilene	→ Pholcodine
Respilene	→ Zipeprol dihydrochloride
Respilène	→ Zipeprol dihydrochloride
Respiral	→ Zipeprol dihydrochloride
Respirase	→ Zipeprol dihydrochloride
Respiren	→ Phenobarbital
Respirex	→ Zipeprol dihydrochloride
Respirol*	→ Phenobarbital
Respisane fuerte*	→ Phenobarbital
Respisane*	→ Phenobarbital
Restal	→ Amobarbital
Restanil	→ Chlordiazepoxide
Restansia	→ Meprobamate
Restedrol	→ Pipradrol hydrochloride
Restenil	→ Meprobamate
Restensil	→ Meprobamate
Restervan	→ Meprobamate
Restinil	→ Meprobamate
Restophen*	→ Phenobarbital
Restoril	→ Temazepam
Restrin	→ Zipeprol dihydrochloride
Restropinal*	→ Phenobarbital
Restryn	→ Phentermine resinate
Resulin	→ Hydrocodone
Resydess	→ Metamfetamine hydrochloride
Resyl plus*	→ Codeine phosphate
Resyl*	→ Codeine phosphate
Retardin*	→ Diphenoxylate hydrochloride
Retcol	→ Chlordiazepoxide
Retcol	→ Chlordiazepoxide hydrochloride
Reton	→ Phendimetrazine bitartrate
Reumifren*	→ Phenobarbital
Reumo-morejon	→ Meprobamate
Reusedon butazólico*	→ Phenobarbital
Reval	→ Diazepam
Reves	→ Methaqualone hydrochloride
Revibol	→ Pemoline
Revicaps	→ Dexamfetamine sulfate
Revonal	→ Methaqualone
Revonal	→ Methaqualone hydrochloride
Revonal retard	→ Methaqualone
Rex-hy-ten*	→ Phenobarbital
Rexigen	→ Phendimetrazine bitartrate
Rezep	→ Diazepam
Rheatrol	→ Difenoxin hydrochloride
Rheucastin*	→ Barbital
Rheumapyrine*	→ Phenobarbital
Rhinergal Mantel retard*	→ Cathine hydrochloride
Rhinodrin	→ Amfetamine sulfate
Rhinopront*	→ Cathine hydrochloride

Rhythmochin*	→ Phenobarbital
Riamba	→ Cannabis
Ribsa 1	→ Loprazolam
Ribsa 2	→ Loprazolam
RIC 272	→ Methaqualone
Riddosedd	→ Barbital
Ridolan*	→ Methaqualone
Ridosed*	→ Methaqualone
Rigenox	→ Glutethimide
Rikodeine	→ Dihydrocodeine bitartrate
Rilamir	→ Triazolam
Rilatin, -e	→ Methylphenidate hydrochloride
Rilex	→ Tetrazepam
Rima 10	→ Chlordiazepoxide hydrochloride
Rimapam	→ Diazepam
Rincal	→ Clorazepate dipotassium
Rinofeds*	→ Pentobarbital
Rinohist*	→ Pentobarbital
Rino-Made*	→ Amfetamine sulfate
Rinomar*	→ Cathine hydrochloride
Rinotal*	→ Phenobarbital
Rinotricina	→ Amfetamine sulfate
Riphenidate	→ Methylphenidate hydrochloride
Riporest	→ Methaqualone hydrochloride
Rirax	→ Chlordiazepoxide hydrochloride
Risachief	→ Chlordiazepoxide
Risachief	→ Chlordiazepoxide hydrochloride
Rise	→ Clotiazepam
Risochol	→ Chlordiazepoxide
Risolid	→ Chlordiazepoxide hydrochloride
Ritalin LA	→ Methylphenidate hydrochloride
Ritalin, -a, -e	→ Methylphenidate hydrochloride
Ritalin-SR	→ Methylphenidate hydrochloride
Ritcher Works	→ Methylphenidate hydrochloride
Ritmil	→ Phenobarbital
Ritmosedine	→ Phenobarbital
Ritonic	→ Methylphenidate hydrochloride
Rivadorn	→ Pentobarbital sodium
Rival	→ Diazepam
Rivatril	→ Clonazepam
Rivoril	→ Clonazepam
Rivotril	→ Clonazepam
Rize, -n	→ Clotiazepam
RMP*	→ Phenobarbital
RMS	→ Morphine sulfate
Ro 107453*	→ Bromazepam
Ro 1-5431	→ Levorphanol
Ro 1-5431-7	→ Levorphanol tartrate

Ro 1-5470	→ Racemethorphan hydrobromide
Ro 1-5470-6	→ Levomethorphan
Ro 1-6333	→ Methadone
Ro 1-6463	→ Methyprylon
Ro 1-7686	→ Norlevorphanol
Ro 1-7788	→ Levomethorphan
Ro 1-8439	→ Phenomorphan
Ro 21-3971	→ Midazolam
Ro 21-3981/001	→ Midazolam maleate
Ro 21-3981/003	→ Midazolam hydrochloride
Ro 2-7113	→ Allylprodine
Ro 3-1932	→ Etryptamine
Ro 4-0288	→ Levophenacyl-morphan
Ro 4-5282	→ Mefenorex hydrochloride
Ro 4-5360	→ Nitrazepam
Ro 5-0690	→ Chlordiazepoxide hydrochloride
Ro 5-2180	→ Nordazepam
Ro 5-2807	→ Diazepam
Ro 5-2925	→ Nordazepam
Ro 53027	→ Delorazepam
Ro 5-3059	→ Nitrazepam
Ro 5-3350	→ Bromazepam
Ro 5-3438	→ Fludiazepam
Ro 5-4023	→ Clonazepam
Ro 5-4200	→ Flunitrazepam
Ro 5-4556	→ Medazepam hydrochloride
Ro 5-5345	→ Temazepam
Ro 5-5516	→ Lormetazepam
Ro 5-6789	→ Oxazepam
Ro 5-6901	→ Flurazepam hydrochloride
Ro 6-6616	→ Clorazepate dipotassium
Ro opium	→ Opium
Ro Trim**	→ Dexamfetamine sulfate
Roamphed*	→ Amobarbital sodium
Robafen DAC*	→ Codeine phosphate
Robafen*	→ Codeine phosphate
Robam	→ Meprobamate
Robamate	→ Meprobamate
Robanul F*	→ Phenobarbital
Robarb	→ Amobarbital
Robaxacet 8*	→ Codeine phosphate
Robaxisal C*	→ Codeine phosphate
Robaxisal compuesto*	→ Phenobarbital
Robaxisal PH	→ Phenobarbital
Robella*	→ Phenobarbital
Robese	→ Dexamfetamine sulfate
Robese forte	→ Dexamfetamine sulfate
Robese P	→ Phendimetrazine bitartrate
Robidone	→ Hydrocodone bitartrate
Robinul*	→ Phenobarbital
Robitussin AC*	→ Codeine phosphate
Robitusssin DAC*	→ Codeine phosphate
Robixisal	→ Phenobarbital

Rocam	→ Midazolam hydrochloride
Ro-chlorzepoxide	→ Chlordiazepoxide hydrochloride
Rociamin	→ Amfepramone hydrochloride
Rociamin-plus	→ Amfepramone hydrochloride
Rocodin*	→ Codeine phosphate
Rocosgen	→ Lorazepam
Roctran	→ Meprobamate
Ro-diet	→ Amfepramone hydrochloride
Ro-diet timed	→ Amfepramone hydrochloride
Roeridorm	→ Ethchlorvynol
Rohipnol	→ Flunitrazepam
Rohopium	→ Opium
Rohpinol	→ Flunitrazepam
Rohypnol	→ Flunitrazepam
Rohyprol	→ Flunitrazepam
Roipnal	→ Flunitrazepam
Roipnol	→ Flunitrazepam
Rokacet plus*	→ Codeine phosphate
Rokacet*	→ Codeine phosphate
Rokal plus*	→ Codeine phosphate
Rokal*	→ Codeine phosphate
Rokamol plus*	→ Codeine phosphate
Rokanite*	→ Codeine phosphate
Rolaphent	→ Phentermine hydrochloride
Rolar*	→ Codeine phosphate
Rolathimide	→ Glutethimide
Rolatuss	→ Codeine phosphate
Rolatuss*	→ Hydrocodone bitartrate
Rolicyclidin, -um	→ Rolicyclidine
Rolobrium	→ Chlordiazepoxide hydrochloride
Romidal	→ Barbital
Romidol	→ Dextropropoxyphene hydrochloride
Romilar AC*	→ Codeine phosphate
Ronabin	→ Dronabinol
Ronal	→ Flunitrazepam
Rondar	→ Oxazepam
Rondimen	→ Mefenorex hydrochloride
Ronexine	→ Nitrazepam
Rongony	→ Cannabis
Rontivan	→ Diazepam
Ronyl	→ Pemoline
Rophen	→ Phenobarbital
Rophenlin*	→ Phenobarbital
Rophynal	→ Flunitrazepam
Ropledge	→ Phendimetrazine bitartrate
Ropoxy	→ Dextropropoxyphene hydrochloride
Rora	→ Cannabis
Rora ganja	→ Cannabis
Rorer 148	→ Methaqualone
Rosa Maria	→ Cannabis
Roseren	→ Chlordiazepoxide hydrochloride
Rotase mitte**	→ Amobarbital sodium
Rotase mitte**	→ Methylphenobarbital
Ro-trim**	→ Phenobarbital
Roulone	→ Methaqualone
Roulone	→ Methaqualone hydrochloride
Round ganja	→ Cannabis
Roundgunjah	→ Cannabis
Rouqualone	→ Methaqualone
Rouqualone	→ Methaqualone hydrochloride
Roxanol	→ Morphine sulfate
Roxicodone	→ Oxycodone hydrochloride
Roxilox	→ Oxycodone hydrochloride
Roxyn	→ Metamfetamine hydrochloride
Roxyn	→ Metamfetamine racemate hydrochloride
Roygin	→ Meprobamate
RU 31158	→ Loprazolam mesilate
RU 4723	→ Clobazam
RU Tuss*	→ Hydrocodone bitartrate
Rubelix*	→ Pholcodine
Rubia paver*	→ Phenobarbital
Rubifén	→ Methylphenidate hydrochloride
Rubindex	→ Barbital sodium
Ruck-sed*	→ Methylphenobarbital
Rudotel	→ Medazepam
Ruhexatal*	→ Phenobarbital
Ruhsitus	→ Diazepam
Rumiprine**	→ Methylphenobarbital
Rumiprine**	→ Phenobarbital
Rupediz	→ Diazepam
Rupmepri	→ Meprobamate
Rusedal	→ Medazepam
Ru-spas*	→ Secobarbital
Rutimanol	→ Phenobarbital
Rutivérinal*	→ Phenobarbital
Rutol*	→ Phenobarbital
Rutophen	→ Phenobarbital
Ruverol*	→ Phenobarbital
Ruzepid	→ Diazepam
RV 12165	→ Delorazepam
R-venal sodium	→ Phenobarbital sodium
RX A	→ Methylphenobarbital
RX special	→ Methylphenobarbital
RX 6029 M	→ Buprenorphine hydrochloride
Rydimate*	→ Meprobamate
Ryma C*	→ Codeine phosphate
Ryma CX*	→ Codeine phosphate
Rynal*	→ Metamfetamine hydrochloride

- S -	
S 140	→ Pethidine hydrochloride
S 1530	→ Nimetazepam
S 1694	→ Amineptine hydrochloride
S 5	→ 4-MTA
S 5833	→ Camazepam
S 804	→ Medazepam
S 9700	→ Dextropropoxyphene napsylate
S Pain 65	→ Dextropropoxyphene hydrochloride
S spas*	→ Pentobarbital
S,docalcyl*	→ Phenobarbital
Sabacid*	→ Phenmetrazine theoclate (8-chlorotheo-phyllinate)
Sabsi	→ Cannabis
Sacadol*	→ Amobarbital
Saccamine 10**	→ Amfetamine aspartate
Saccamine 10**	→ Amfetamine sulfate
Saccamine 10**	→ Dexamfetamine saccharate
Saccamine 20**	→ Amfetamine aspartate
Saccamine 20**	→ Amfetamine sulfate
Saccamine 20**	→ Dexamfetamine saccharate
Saccamine**	→ Dexamfetamine sulfate
Sacietil*	→ Amfetamine (4-chlorophenoxy) acetate
Sacietyl-Finadiet	→ Phenmetrazine hydrochloride
Sacin	→ Amfepramone hydrochloride
Sacrum	→ Phenobarbital
Sadanyl	→ Meprobamate
Sadaplex**	→ Amobarbital
Sadda	→ Cannabis
Sagatal	→ Pentobarbital sodium
Sagatal	→ Phenobarbital sodium
Sagydal*	→ Codeine phosphate
SaH 42548	→ Mazindol
SAH 47603	→ Temazepam
Sakhte	→ Prepared opium
Sakina	→ Chlordiazepoxide hydrochloride
Sal monosódica de la 5-etil-5-(1-metilpropil)-2,4,6(1*H*,3*H*,5*H*)-pirimidintriona	→ Secbutabarbital sodium
Saldeva	→ Amfetamine sulfate
Salibar*	→ Phenobarbital
Salimed*	→ Amobarbital
Salipral*	→ Butalbital
Salsadine*	→ Phenobarbital
Salsocain	→ Allobarbital
Salso-Novakin	→ Allobarbital
Salterpyn*	→ Codeine phosphate
Salvacolina NN*	→ Phenobarbital
Salvador	→ Amobarbital
Salvador*	→ Barbital
Salydent**	→ Phenobarbital
Salytal*	→ Phenobarbital
Samonter	→ Mazindol
Samtlige opiumsalkaloider som hydroklorider	→ Mixed alkaloids of opium
Samtopon	→ Mixed alkaloids of opium
Samynova	→ Fenetylline hydrochloride
Sanadorme	→ Cyclobarbital calcium
Sanalepsi notte	→ Cyclobarbital
Sanalepsi*	→ Phenobarbital
Sanalepsi*	→ Phenobarbital sodium
Sanames sedativo*	→ Phenobarbital sodium
Sanasmol	→ Oxycodone hydrochloride
Sancos	→ Pholcodine
Sandoptal	→ Butalbital
Sandorm*	→ Cyclobarbital calcium
Sandoxal**	→ Barbital
Sandoxal**	→ Phenobarbital
Sanelpam	→ Lorazepam
Sanepil*	→ Phenobarbital
Sanerva	→ Chlordiazepoxide
Sanicopyrine*	→ Methylphenobarbital
Sanicopyrine**	→ Cyclobarbital
Sanicopyrine**	→ Cyclobarbital calcium
Sanicopyrine**	→ Secobarbital
Sanidorm	→ Lormetazepam
Sanilent	→ Triazolam
Sanitinal	→ Chlordiazepoxide hydrochloride
Sanminal	→ Phenobarbital
Sanobamat**	→ Meprobamate
Sanobamat**	→ Phenobarbital
Sanonal	→ Barbital
Sanorex	→ Mazindol
Sanotres	→ Meprobamate
Sanotus	→ Zipeprol dihydrochloride
Sanotuss	→ Codeine phosphate
Sanox	→ Cyclobarbital
Santalgesic*	→ Butalbital
Santenol	→ Lefetamine hydrochloride
Santulan	→ Chlordiazepoxide hydrochloride
Santus	→ Zipeprol dihydrochloride
Sanval	→ Zolpidem tartrate
Sarisol	→ Secbutabarbital sodium
Sarodormin	→ Glutethimide
Saromet	→ Diazepam
Saronil	→ Meprobamate
SAS 538	→ Oxazepam hemisuccinate
SAS 554	→ Oxazepam valproate
Satietyl*	→ Amfetamine (4-chlorophenoxy) acetate
Sauteralgyl	→ Pethidine hydrochloride
Savedorm*	→ Methaqualone
SB 5833	→ Camazepam
SBP plus**	→ Phenobarbital
SBP plus**	→ Secobarbital sodium

SBP**	→ Phenobarbital
SBP**	→ Secbutabarbital sodium
SBP**	→ Secobarbital sodium
S-Brium	→ Chlordiazepoxide hydrochloride
SC 9369	→ Phenoperidine
Scambellim	→ Dexamfetamine sulfate
Scanvital*	→ Secobarbital sodium
Scanzepam	→ Diazepam
SCB Tal	→ Secobarbital sodium
Scelecome	→ Diazepam
Sch 12041	→ Halazepam
Schiwanox	→ Amobarbital
Schlafen	→ Pentobarbital
Schlafen	→ Pentobarbital calcium
Schlafsaft	→ Opium
Schlank Schlank EB 2000	→ Cathine
Schlickinol	→ Secobarbital sodium
Schlickules	→ Dexamfetamine hydrochloride
Scillitrine*	→ Phenobarbital
Scodolin, -e	→ Oxycodone hydrochloride
Scodonna	→ Phenobarbital
Scodonnar*	→ Phenobarbital
Scolaudol	→ Hydromorphone hydrochloride
Scolazil	→ Meprobamate
Scoline-amobarbital*	→ Amobarbital
Scopedron	→ Oxycodone hydrochloride
Scopermid	→ Desomorphine hydrobromide
Scophedal	→ Oxycodone hydrochloride
Scophol	→ Oxycodone hydrochloride
Scopine*	→ Phenobarbital
Scorbital*	→ Phenobarbital
Scotgesic*	→ Secbutabarbital
Screen	→ Chlordiazepoxide
Screen	→ Chlordiazepoxide hydrochloride
Scripdyne	→ Dextropropoxyphene hydrochloride
Scriptogesic*	→ Codeine phosphate
Scriptogesic*	→ Meprobamate
Scriptopam	→ Diazepam
Sealtyl	→ Amobarbital sodium
Seatra-gesic*	→ Phenobarbital
Seballa	→ Phenobarbital
Sebar	→ Secobarbital sodium
Sebella	→ Phenobarbital
Sebor	→ Lorazepam
Sebutol	→ Secbutabarbital sodium
Secanap**	→ Pentobarbital sodium
Secanap**	→ Phenobarbital
Secanap**	→ Secobarbital sodium
Secaps	→ Secobarbital sodium
Secaveron*	→ Phenobarbital
Secbutabarbitalum	→ Secbutabarbital
Secbutabarbitalum sodium	→ Secbutabarbital sodium
Secbutabarbitone	→ Secbutabarbital
Secbutabarbitone	→ Secbutabarbital sodium
Secbutobarbitone	→ Secbutabarbital
Secbutobarbitone sodium	→ Secbutabarbital sodium
Sec-kap	→ Secobarbital sodium
Seco 8	→ Secobarbital
Seco 8	→ Secobarbital sodium
Seco B	→ Secobarbital sodium
Secobal	→ Secobarbital sodium
Secobarbital natrium	→ Secobarbital sodium
Secobarbital sodium	→ Secobarbital sodium
Secobarbital, -e, -um	→ Secobarbital
Secobarbitale sodico	→ Secobarbital sodium
Secobarbitalum natricum	→ Secobarbital sodium
Secobarbitone	→ Secobarbital
Secobarbitone sodium	→ Secobarbital sodium
Secobutal	→ Secobarbital sodium
Secocaps	→ Secobarbital sodium
Secogen	→ Secobarbital sodium
Secolone	→ Secobarbital sodium
Secomytal**	→ Amobarbital
Secomytal**	→ Secobarbital
Seconal	→ Secobarbital
Seconal	→ Secobarbital sodium
Seconal natrium	→ Secobarbital sodium
Seconal sódico	→ Secobarbital sodium
Seconal sodique	→ Secobarbital sodium
Seconal sodium	→ Secobarbital sodium
Seconeed	→ Secobarbital sodium
Seconesin	→ Secobarbital
Secopap*	→ Secobarbital sodium
Secophen**	→ Phenobarbital
Secophen**	→ Secobarbital sodium
Seco-synatan*	→ Secobarbital sodium
Secotabs	→ Secobarbital
Secotal	→ Secobarbital sodium
Secozem	→ Secobarbital sodium
Sectal 200**	→ Amobarbital sodium
Sectal 200**	→ Secobarbital sodium
Sectal**	→ Amobarbital sodium
Sectal**	→ Secobarbital sodium
Secumal, -um	→ Secbutabarbital
Securit	→ Lorazepam
Securonal	→ Butobarbital
Seda	→ Phenobarbital
Seda Diacor	→ Oxazepam
Seda intensain*	→ Phenobarbital
Seda Salurepin	→ Oxazepam
Sedabamate	→ Meprobamate
Sedabar	→ Pentobarbital sodium
Sedabar	→ Phenobarbital
Sedabarbs*	→ Barbital sodium
Seda-baxacor 75*	→ Meprobamate
Seda-baxacor*	→ Meprobamate
Sedabenz	→ Diazepam
Seda-Bute	→ Secbutabarbital sodium

Sedacalm	→ Lorazepam
Sedacam*	→ Phenobarbital
Sedace duracaps	→ Phenobarbital
Sedacord*	→ Phenobarbital
Sedacorn*	→ Barbital sodium
Sedaderm	→ Chlordiazepoxide hydrochloride
Sedadimona	→ Methadone
Sedadrops*	→ Phenobarbital
Sedadrops**	→ Pentobarbital sodium
Seda-dual**	→ Secobarbital sodium
Sedafamen	→ Phendimetrazine
Sedafamen	→ Phendimetrazine bitartrate
Sedafax	→ Amobarbital
Seda-isotrate	→ Phenobarbital
Sedajen*	→ Phenobarbital
Sedal	→ Amobarbital
Sedal	→ Phenobarbital
Sedal sodium	→ Amobarbital sodium
Sédalby	→ Phenobarbital
Sedalby*	→ Phenobarbital
Sedalepsin*	→ Phenobarbital
Sedalgesic*	→ Secobarbital
Sedalgin neo**	→ Phenobarbital
Sedalgin*	→ Phenobarbital
Sedalifar	→ Meprobamate
Sedalix*	→ Phenobarbital
Sedalixir*	→ Pentobarbital sodium
Sedalka	→ Phenobarbital
Sedalmerck	→ Ethylmorphine hydrochloride
Sedalon*	→ Barbital
Sedalone	→ Methaqualone hydrochloride
Sedamasa	→ Amobarbital
Sedamate	→ Meprobamate
Sedamed*	→ Pentobarbital sodium
Sedamel*	→ Phenobarbital
Sedamidone	→ Methadone
Sedamine*	→ Phenobarbital
Sedanel*	→ Phenobarbital
Sedaner	→ Diazepam
Sedaneveg	→ Meprobamate
Sedanfactor**	→ Amobarbital sodium
Sedanfactor**	→ Secobarbital sodium
Sedanitrate	→ Phenobarbital
Seda-nitro mack*	→ Phenobarbital
Seda-nitrolingual retard*	→ Pentobarbital
Sedanitromack retard	→ Phenobarbital
Sedanoct*	→ Methaqualone
Seda-norec*	→ Phenobarbital
Sedanova	→ Phenobarbital
Sedanox	→ Pentobarbital sodium
Sedans tranquilizante	→ Meprobamate
Sedante	→ Phenobarbital
Sedante gelos*	→ Barbital sodium
Sedantel	→ Chlordiazepoxide hydrochloride
Sedantes	→ Amobarbital
Sedantole	→ Codeine phosphate
Sedanyl	→ Meprobamate
Sédaorine	→ Phenobarbital
Sédaortine**	→ Phenobarbital
Sedapain*	→ Codeine phosphate
Sedapam	→ Diazepam
Sedapap 10*	→ Secbutabarbital
Sedapap*	→ Butalbital
Sedapap*	→ Secbutabarbital
Sedapar*	→ Phenobarbital
Seda-ped	→ Pentobarbital sodium
Seda-persantin*	→ Phenobarbital
Sed-a-pied	→ Phenobarbital
Sedaplex**	→ Phenobarbital
Sedapon D	→ Meprobamate
Sedapon*	→ Meprobamate
Sedapran	→ Prazepam
Seda-Presomen	→ Diazepam
Sedaquin	→ Methaqualone hydrochloride
Sedarene*	→ Codeine phosphate
Sedarex*	→ Amobarbital
Sedarex*	→ Phenobarbital
Sedaril	→ Diazepam
Sedarkey	→ Lorazepam
Sedascop	→ Morphine hydrochloride
Sedase	→ Methaqualone hydrochloride
Sedasmal*	→ Phenobarbital
Sedasolo	→ Mixed alkaloids of opium
Sedaspir*	→ Codeine phosphate
Sedatalusin	→ Pentobarbital
Sedatil	→ Phenobarbital
Sedatival	→ Ketazolam
Sedatival	→ Lorazepam
Sedaton	→ Allobarbital
Sédatonyl	→ Phenobarbital
Seda-toximer**	→ Barbital
Seda-toximer**	→ Phenobarbital
Sedatromine*	→ Phenobarbital
Sedatropine*	→ Phenobarbital
Sedatus	→ Bromazepam
Sedavier	→ Meprobamate
Sedavil	→ Diazepam
Sedazepan	→ Lorazepam
Sedazil	→ Meprobamate
Sedazin	→ Lorazepam
Sedepam	→ Medazepam
Sedergotine*	→ Phenobarbital
Sederlona	→ Clobazam
Sedersan	→ Meprobamate
Sedeval	→ Barbital
Sedex	→ Flunitrazepam
Sedibaéne*	→ Phenobarbital
Sedibaina*	→ Phenobarbital
Sédibaine*	→ Phenobarbital
Sedibamato	→ Meprobamate

Sédibarine	→ Phenobarbital
Sedicat	→ Phenobarbital
Sedicepan	→ Lorazepam
Sedicor*	→ Phenobarbital
Sedidoz	→ Diazepam
Sedigoa	→ Oxazepam
Sedilin	→ Phenobarbital
Sedilix*	→ Codeine phosphate
Sedin	→ Meprobamate
Sedinol*	→ Codeine phosphate
Sedinyl	→ Phenobarbital
Sediomed S**	→ Allobarbital
Sedipam	→ Diazepam
Sedipam	→ Diazepam
Sedipax	→ Cyclobarbital
Sedistal	→ Diphenoxylate hydrochloride
Sediston	→ Chlordiazepoxide hydrochloride
Sedital*	→ Phenobarbital
Seditemms*	→ Phenobarbital
Sedival	→ Barbital
Sedizepan	→ Lorazepam
Sedizorin	→ Phenobarbital
Sedlinct*	→ Codeine phosphate
Sedlingtus	→ Pholcodine
Sedlyn	→ Phenobarbital
Sednotic	→ Amobarbital
Sednotic	→ Phenobarbital
Sedo	→ Allobarbital
Sedo	→ Phenobarbital
Sedo intensain*	→ Phenobarbital
Sedo nitro mach retard	→ Phenobarbital
Sedo rapide	→ Methadone
Sedo vasodil*	→ Phenobarbital
Sedoalgin	→ Diazepam
Sedobarb	→ Phenobarbital
Sedobel*	→ Phenobarbital
Sedobelin	→ Phenobarbital
Sedobex	→ Phenobarbital
Sedobletas	→ Meprobamate
Sedobretas	→ Phenobarbital
Sedocarbon	→ Phenobarbital
Sedocardina*	→ Meprobamate
Sedocardiomin*	→ Phenobarbital
Sedo-carena*	→ Phenobarbital
Sédo-carena*	→ Phenobarbital
Sedocor*	→ Phenobarbital
Sedocor*	→ Phenobarbital sodium
Sedo-cora	→ Phenobarbital
Sedo-corodil	→ Phenobarbital
Sedofen	→ Phenobarbital
Sedofil	→ Pethidine hydrochloride
Sedofilina sedativa	→ Phenobarbital
Sedogripal	→ Phenobarbital
Sedo-homotrosol**	→ Pentobarbital
Sedo-homotrosol**	→ Phenobarbital
Sedo-hypotensor	→ Phenobarbital
Sedo-hypotensor*	→ Phenobarbital yohimbine
Sédo-intensain	→ Phenobarbital
Sedokin	→ Oxazepam
Sedokin forte	→ Oxazepam
Sedol	→ Morphine hydrochloride
Sédol*	→ Morphine hydrochloride
Sedolin	→ Amfetamine sulfate
Sedolin*	→ Phenobarbital
Sedomaster*	→ Meprobamate
Sedo-mefesin	→ Pentobarbital
Sedominal*	→ Phenobarbital
Sedonal natrium	→ Secobarbital sodium
Sedonal**	→ Phenobarbital
Sedonal**	→ Secobarbital
Sedonase	→ Phenobarbital
Sedonerva*	→ Phenobarbital
Sedonervil complex	→ Diazepam
Sedonettes	→ Phenobarbital
Sedoneur*	→ Phenobarbital
Sedonil	→ Bromazepam
Sedonova	→ Chlordiazepoxide hydrochloride
Sedophon*	→ Phenobarbital
Sédophon*	→ Ethylmorphine hydrochloride
Sedophyllin	→ Phenobarbital
Sedophylline*	→ Phenobarbital
Sedoplex	→ Diazepam
Sedopon	→ Mixed alkaloids of opium
Sedoquil	→ Meprobamate
Sedoquin	→ Phenobarbital quinidine
Sedorgotine	→ Phenobarbital
Sedoril	→ Phenobarbital
Sedorina*	→ Phenobarbital
Sedorina*	→ Phenobarbital sodium
Sedormed	→ Allobarbital
Sedorythmodan*	→ Amobarbital
Sedosan	→ Phenobarbital
Sedoselecta	→ Meprobamate
Sedosol*	→ Phenobarbital
Sedospartol	→ Morphine hydrochloride
Sedospasmin*	→ Phenobarbital sodium
Sedotal**	→ Meprobamate
Sedotal**	→ Methylphenobarbital
Sedotensén papaverina*	→ Phenobarbital
Sedothyron-komplex*	→ Phenobarbital
Sedotime	→ Ketazolam
Sedotir	→ Amobarbital
Sedotonal*	→ Phenobarbital
Sedotrat	→ Phenobarbital
Sedotusse*	→ Codeine phosphate
Sedovalin	→ Zolpidem tartrate
Sedovas	→ Phenobarbital
Sedovegan*	→ Phenobarbital
Sedovent	→ Amobarbital
Sédovérine*	→ Phenobarbital
Sedoxin*	→ Phenobarbital
Sedragesic**	→ Secbutabarbital sodium

Sedral	→ Meprobamate
Sedral	→ Phenobarbital
Sedralex*	→ Phenobarbital
Seds*	→ Phenobarbital
Sed-tens tymed*	→ Amobarbital
Sedutain	→ Secobarbital sodium
Seduxen	→ Diazepam
Segodin S	→ Phenobarbital
Segontin S	→ Phenobarbital
Segontin*	→ Phenobarbital
Sekobarbitaalnatrium	→ Secobarbital sodium
Selene	→ Meprobamate
Selenid	→ Secobarbital
Selinko	→ Brotizolam
Selobrina	→ Lormetazepam
Selodorm*	→ Meprobamate
Selodorm**	→ Methaqualone
Semaldyne	→ Phenobarbital
Semcox	→ Hydromorphone hydrochloride
Semoxydrine	→ Metamfetamine hydrochloride
Semper 10	→ Chlordiazepoxide
Senepax	→ Oxazepam
Seneplus*	→ Dihydrocodeine bitartrate
Senetuss*	→ Dihydrocodeine bitartrate
Senior	→ Pemoline
Seniran	→ Bromazepam
Senodin AN*	→ Codeine phosphate
Sensatil	→ Meprobamate
Sentil	→ Chlordiazepoxide hydrochloride
Sentil	→ Clobazam
Sentil	→ Chlordiazepoxide
Sentonyl	→ Fentanyl citrate
Seominal*	→ Phenobarbital
Seotal	→ Secobarbital
Seotal natrium	→ Secobarbital sodium
Sepadin	→ Mecloqualone
Sepam	→ Oxazepam
Sepazon	→ Cloxazolam
Septa-On	→ Methadone
Sequilant	→ Phenobarbital
Sera	→ Oxazolam
Seral	→ Secobarbital sodium
Serax	→ Oxazepam
Serebon	→ Oxazolam
Serebrom	→ Chlordiazepoxide hydrochloride
Sereen	→ Chlordiazepoxide hydrochloride
Seremit	→ Medazepam
Seren	→ Chlordiazepoxide
Seren Vita	→ Chlordiazepoxide hydrochloride
Serenack	→ Diazepam
Serenade	→ Nitrazepam
Serenade*	→ Diazepam
Serenade*	→ Meprobamate
Serenal	→ Chlordiazepoxide
Serenal	→ Chlordiazepoxide hydrochloride
Serenal	→ Oxazepam
Serenal	→ Oxazolam
Serenal	→ Secobarbital
Serenamin	→ Diazepam
Serenamin	→ Meprobamate
Serenase	→ Lorazepam
Serendyl	→ Chlordiazepoxide
Serenesil	→ Ethchlorvynol
Serenex	→ Nitrazepam
Serenid	→ Oxazepam
Serenid D	→ Oxazepam
Serenid forte	→ Oxazepam
Serenil	→ Ethchlorvynol
Serenil Raurich	→ Flunitrazepam
Serenium	→ Medazepam
Sérenol*	→ Phenobarbital
Serensil	→ Ethchlorvynol
Serenzin	→ Diazepam
Serepax	→ Oxazepam
Serepax forte	→ Oxazepam
Serepia	→ Oxazepam
Seresta	→ Oxazepam
Seresta forte	→ Oxazepam
Seril	→ Meprobamate
Serin	→ Chlordiazepoxide hydrochloride
Serkin**	→ Amobarbital
Sernyl	→ Phencyclidine hydrochloride
Sernylan*	→ Phencyclidine hydrochloride
Serpatillin	→ Methylphenidate hydrochloride
Serpatonil	→ Methylphenidate hydrochloride
Serpax	→ Oxazepam
Serpirutin	→ Phenobarbital
Sertan	→ Phenobarbital
Serumate	→ Oxazolam
Servector	→ Amineptine hydrochloride
Servium	→ Chlordiazepoxide
Servizepam	→ Diazepam
Servrium	→ Chlordiazepoxide hydrochloride
Setamine*	→ Phenobarbital
Setonil	→ Diazepam
Setran	→ Meprobamate
Settima	→ Prazepam
Sevector	→ Amineptine hydrochloride
Sevedron	→ Meprobamate
Sevenal, -etta	→ Phenobarbital
Sevre Long	→ Morphine sulfate
Sevredol	→ Morphine sulfate
Sevrium	→ Phenobarbital
Sherital	→ Phenobarbital

Sherital	→ Phenobarbital sodium
Sherital B*	→ Phenobarbital
Sherrytal*	→ Phenobarbital
SHF 312	→ Lormetazepam
Shikiton	→ Dimethyl-thiambutene hydrochloride
Shin-Brovarin	→ Methaqualone
Shortol	→ Secobarbital sodium
Siampraxol	→ Alprazolam
Sibazon, -e	→ Diazepam
Sibon	→ Meprobamate
Sicoclor	→ Fencamfamin
Sicogultal	→ Pemoline
Sico-Relax	→ Diazepam
Sicosom	→ Medazepam
Siddhi	→ Cannabis
Sidenar	→ Lorazepam
Sidnocarb, -e	→ Mesocarb
Sidnokarb	→ Mesocarb
Sidonna*	→ Secbutabarbital sodium
Siestamine*	→ Phenobarbital
Sigacalm	→ Oxazepam
Sighirma	→ Cannabis resin
Sigma asthma	→ Phenobarbital
Sigmadyn	→ Pemoline
Sigmalin B forte*	→ Dextropropoxyphene
Sigmalin B6 forte	→ Dextropropoxyphene hydrochloride
Signopam	→ Temazepam
Signopan	→ Temazepam
Signopharm	→ Temazepam
Silece	→ Flunitrazepam
Siledin	→ Meprobamate
Silenpax	→ Oxazepam
Silenta	→ Temazepam
Silentan	→ Diazepam
Silentos	→ Zipeprol dihydrochloride
Silibrin	→ Chlordiazepoxide
Silibrin	→ Chlordiazepoxide hydrochloride
Silin	→ Pentazocine
Silternum*	→ Methaqualone
Silutin	→ Amfepramone hydrochloride
Siman	→ Medazepam
Simesalgina	→ Pethidine hydrochloride
Simoron	→ Methadone
Simpamina	→ Amfetamine sulfate
Simpamina D	→ Dexamfetamine sulfate
Simpatedrin	→ Amfetamine
Simpatedrin	→ Amfetamine sulfate
Simpatina	→ Amfetamine sulfate
Simval sinergico*	→ Phenobarbital sodium
Sinalgin	→ Methadone
Sinalguine	→ Methadone
Sinapet	→ Amfepramone hydrochloride
Sinapet	→ Fenproporex hydrochloride
Sinaptil**	→ Barbital
Sinaptil**	→ Phenobarbital
Sinconin	→ Hydrocodone bitartrate
Sindepres	→ Nitrazepam
Sindesvel	→ Methaqualone
Sindesvel	→ Methaqualone hydrochloride
Sindromida	→ Pemoline
Sinebarbro*	→ Methaqualone
Sinelip	→ Methylphenidate
Sinergina S*	→ Phenobarbital
Sinergina*	→ Phenobarbital
Sinesalin*	→ Meprobamate
Sinestron	→ Lorazepam
Sinkonin	→ Hydrocodone bitartrate
Sinlaudine	→ Pethidine hydrochloride
Sinpagin	→ Meprobamate
Sinsueno*	→ Dexamfetamine sulfate
Sintalgon	→ Methadone
Sintanal	→ Methadone
Sintesedan	→ Chlordiazepoxide
Sintesedan	→ Chlordiazepoxide hydrochloride
Sinthanal	→ Methadone
Sintiatrop sintyal	→ Mixed alkaloids of opium
Sintiodal	→ Oxycodone hydrochloride
Sintonal	→ Brotizolam
Sintonyl	→ Fentanyl citrate
Sintown	→ Meprobamate
Sintrogel	→ Bromazepam
Sinustop*	→ Codeine phosphate
Sinutab*	→ Codeine phosphate
Siozepam	→ Medazepam
Sipam	→ Diazepam
Sipcar	→ Bromazepam
Sirissoberal	→ Diazepam
Sirop des Vosges	→ Pholcodine
Sistral	→ Pemoline
Sividol	→ Meprobamate
SK 65	→ Dextropropoxyphene hydrochloride
SK 65	→ Dextropropoxyphene hydrochloride
SK 65 APAP	→ Dextropropoxyphene hydrochloride
SK 65 compound	→ Dextropropoxyphene hydrochloride
SK 6574	→ Phenazocine hydrobromide
SK Bamate	→ Meprobamate
SK F 1637	→ Oxazepam
SK Phenobarbital	→ Phenobarbital
Skenan	→ Morphine sulfate
SKF 5	→ Tenamfetamine (MDA)
SKF 5137	→ Dextromoramide tartrate
SKF 5670	→ Metazocine
Skleropuran*	→ Meprobamate
Sklorodormal*	→ Phenobarbital

SK-Lygen	→ Chlordiazepoxide
SK-Lygen	→ Chlordiazepoxide hydrochloride
SL-800750	→ Zolpidem
SL-800750-23N	→ Zolpidem tartrate
Sleepinal	→ Methaqualone
Sleepinal	→ Methaqualone hydrochloride
Sleepway	→ Pentobarbital sodium
Slendex**	→ Amfetamine sulfate
Slendex**	→ Dexamfetamine sulfate
Slendoll*	→ Cathine hydrochloride
Slenz	→ Cathine hydrochloride
Slim-Plus	→ Amfepramone hydrochloride
Slim-Tabs	→ Phendimetrazine bitartrate
Slo-fedrin A 30*	→ Amobarbital
Slo-fedrin A 60*	→ Amobarbital
Slowten*	→ Phenobarbital
SM Seipam	→ Oxazepam
Smail	→ Chlordiazepoxide hydrochloride
Smasmexine	→ Pethidine hydrochloride
Smasmomedalgin	→ Pethidine hydrochloride
Smoking opium	→ Prepared opium
Snapam	→ Temazepam
Soberine	→ Diazepam
Sobile	→ Oxazepam
Sobril	→ Oxazepam succinate
Socumb	→ Pentobarbital sodium
Sod synco	→ Secobarbital sodium
Sodepent	→ Pentobarbital sodium
Sodi-brom*	→ Phenobarbital sodium
Sodico W	→ Phenobarbital sodium
Sodital	→ Pentobarbital sodium
Sodium 4-hydroxybutyrate	→ GHB sodium
Sodium 5,5-diethylbarbiturate	→ Barbital sodium
Sodium 5-allyl-5-(1-methyl butyl)-barbiturate	→ Secobarbital sodium
Sodium 5-ethyl-5-(1-methyl butyl)barbiturate	→ Pentobarbital sodium
Sodium 5-ethyl-5-(1-methyl propyl)barbiturate	→ Secbutabarbital sodium
Sodium 5-ethyl-5-isopentylbarbiturate	→ Amobarbital sodium
Sodium 5-ethyl-5-phenylbarbiturate	→ Phenobarbital sodium
Sodium 5-*sec*-butyl-5-ethylbarbiturate	→ Secbutabarbital sodium
Sodium amobarbital	→ Amobarbital sodium
Sodium amytal	→ Amobarbital sodium
Sodium barbital	→ Barbital sodium
Sodium derivative of 5,5-diethylbarbituric acid	→ Barbital sodium
Sodium diethylmalonylurea	→ Barbital sodium
Sodium gamma-hydroxybutyrate	→ GHB sodium
Sodium isomytal	→ Amobarbital sodium
Sodium mephobarbital	→ Methylphenobarbital sodium
Sodium oxybate	→ GHB sodium
Sodium oxybutyrate	→ GHB sodium
Sodium pentobarbital	→ Pentobarbital sodium
Sodium phenylethylbarbiturate	→ Phenobarbital sodium
Sodium phenyl-ethylbarbiturate	→ Phenobarbital sodium
Sodium secobarbital	→ Secobarbital sodium
Soduben	→ Secbutabarbital sodium
Sofro	→ Pemoline
Sofrosina S*	→ Phenobarbital
Sofrosine	→ Oxazepam
Softramal	→ Clorazepate dipotassium
Sol phenobarbital	→ Phenobarbital sodium
Sol phenobarbitone	→ Phenobarbital sodium
Solacyl	→ Diazepam
Soladen	→ Oxazepam
Solagest	→ Pentobarbital
Solanal*	→ Phenobarbital
Solanax	→ Alprazolam
Solaphen*	→ Phenobarbital
Solaquionate	→ Oxazolam
Solarum*	→ Phenobarbital
Solatran	→ Ketazolam
Sol-barbital	→ Barbital sodium
Solcode*	→ Codeine phosphate
Solcodein, -e*	→ Codeine phosphate
Solevione	→ Meprobamate
Solfidin	→ Clonazepam
Solfoten	→ Phenobarbital
Solfoton	→ Phenobarbital
Solis	→ Diazepam
Solium	→ Chlordiazepoxide hydrochloride
Sollievo*	→ Barbital
Solmania	→ Phenobarbital
Solofton	→ Pentobarbital
Solonate	→ Pentobarbital
Solpadeine*	→ Codeine phosphate
Solpadol	→ Codeine phosphate
Solpaflex	→ Codeine phosphate
Solu-barb	→ Phenobarbital
Soluble barbital	→ Barbital sodium
Soluble barbitone	→ Barbital sodium
Soluble pentobarbital	→ Pentobarbital sodium
Soluble pentobarbitone	→ Pentobarbital sodium
Soluble phenobarbital	→ Phenobarbital sodium
Soluble phenobarbitone	→ Phenobarbital sodium
Soluble secobarbital	→ Secobarbital sodium
Solucamphre	→ Ethylmorphine hydrochloride
Solucamphre**	→ Codeine camphosulfonate
Solucaps	→ Mazindol
Solucodan*	→ Hydrocodone bitartrate
Soluctane	→ Secobarbital sodium
Solufilina sedativa	→ Phenobarbital
Soluritine*	→ Phenobarbital
Solvenerv	→ Cyclobarbital
Solvenerv forte*	→ Barbital

Solvolip	→ Fenproporex hydrochloride
Som pam	→ Flurazepam hydrochloride
Som-a-barb*	→ Phenobarbital
Somagerol	→ Lorazepam
Somagum	→ Amfetamine sulfate
Somalgesic	→ Diazepam
Somalgine*	→ Barbital
Somalium	→ Bromazepam
Somapam	→ Temazepam
Somasedan	→ Diazepam
Somatarax*	→ Secobarbital
Somatarax*	→ Secobarbital sodium
Somatarax**	→ Secbutabarbital
Somatin estimulante	→ Dexamfetamine sulfate
Somatin*	→ Amobarbital
Somatina “P”*	→ Amobarbital
Somatol*	→ Phenobarbital
Somaz	→ Temazepam
Somberol	→ Methaqualone
Somberol	→ Methaqualone hydrochloride
Sombrinal**	→ Barbital sodium
Sombrinal**	→ Bromazepam
Sombufen**	→ Pentobarbital
Sombutol	→ Pentobarbital sodium
Sombutol*	→ Phenobarbital
Somelin	→ Haloxazolam
Somelin	→ Methaqualone hydrochloride
Somenal*	→ Phenobarbital
Someral	→ Phenobarbital
Somese	→ Triazolam
Somex**	→ Amobarbital
Somex**	→ Methaqualone hydrochloride
Somide	→ Glutethimide
Somisil	→ Nitrazepam
Somit	→ Zolpidem tartrate
Somitran	→ Nitrazepam
Somlan	→ Diazepam
Somlan	→ Flurazepam hydrochloride
Somlethol	→ Pentobarbital sodium
Somlyn*	→ Phenobarbital
Somnacetin	→ Barbital
Somnafac	→ Methaqualone
Somnafac	→ Methaqualone hydrochloride
Somnal	→ Amobarbital
Somnapam	→ Nitrazepam
Somnased	→ Barbital
Somnased	→ Nitrazepam
Somnatrol	→ Estazolam
Somni lefa*	→ Barbital
Somnibel	→ Nitrazepam
Somnibel N	→ Nitrazepam
Somnibel*	→ Methaqualone

Somnidon	→ Methaqualone hydrochloride
Somnifen**	→ Barbital
Somnifero Gador	→ Flurazepam
Somnil	→ Nitrazepam
Somnil	→ Triazolam
Somnil	→ Zolpidem tartrate
Somnipar	→ Nitrazepam
Somnipron	→ Zolpidem tartrate
Somnis	→ Methaqualone hydrochloride
Somnital	→ Pentobarbital sodium
Somnite	→ Nitrazepam
Somniton	→ Triazolam
Somnium	→ Flunitrazepam
Somnium	→ Methaqualone hydrochloride
Somnium	→ Triazolam
Somnium*	→ Lorazepam
Somno	→ Zolpidem tartrate
Somnokalan	→ Cyclobarbital
Somnol	→ Flurazepam hydrochloride
Somnolen	→ Glutethimide
Somnolens	→ Phenobarbital
Somnoletten	→ Phenobarbital
Somnolettes**	→ Meprobamate
Somnolettes**	→ Phenobarbital
Somnomed	→ Methaqualone
Somnopentyl	→ Pentobarbital sodium
Somnopon	→ Mixed alkaloids of opium
Somnoral	→ Barbital
Somnoral	→ Diazepam
Somnoral**	→ Methaqualone
Somnosan	→ Phenobarbital
Somnosan*	→ Methaqualone
Somnotol	→ Pentobarbital sodium
Somnotropon	→ Methaqualone
Somnovit	→ Estazolam
Somnovit	→ Loprazolam mesilate
Somnubene	→ Flunitrazepam
Somnubene*	→ Cyclobarbital
Somnupan*	→ Cyclobarbital calcium
Somnupan*	→ Meprobamate
Somnupan**	→ Cyclobarbital
Somnyl	→ Barbital
Somnytic	→ Barbital
Somonal	→ Phenobarbital
Somonal	→ Secobarbital sodium
Somsanit	→ GHB sodium
Somvit N	→ Oxazepam
Somvit**	→ Amobarbital
Somvit**	→ Glutethimide
Sonabarb	→ Butobarbital
Sonacon	→ Diazepam
Soñadora	→ Cannabis
Sonaform	→ Cyclobarbital
Sonal	→ Barbital
Sonal	→ Methaqualone

Sonal**	→ Methylphenobarbital
Sonazar	→ Amobarbital
Sonbequi*	→ Methaqualone
Sonebon	→ Nitrazepam
Sonergan	→ Butobarbital
Sonerile	→ Butobarbital
Soneryl	→ Allobarbital
Soneryl	→ Butobarbital
Sonéryl	→ Butobarbital
Songar	→ Triazolam
Sonia	→ Chlordiazepoxide
Sonia	→ Chlordiazepoxide hydrochloride
Sonidural**	→ Amobarbital
Sonidural**	→ Secobarbital
Sonifero*	→ Barbital
Sonil	→ Cyclobarbital calcium
Sonimen	→ Chlordiazepoxide
Sonimen	→ Chlordiazepoxide hydrochloride
Sonimen Trilium	→ Chlordiazepoxide
Sonin	→ Loprazolam mesilate
Sonione	→ Methaqualone hydrochloride
Sonipan	→ Nitrazepam
Soniphen*	→ Phenobarbital
Sonistan	→ Pentobarbital sodium
Sonium	→ Flurazepam
Sonja	→ Chlordiazepoxide hydrochloride
Sonnil	→ Methaqualone hydrochloride
Sonno*	→ Barbital
Sonnolin	→ Nitrazepam
Sonoasil	→ Phenobarbital
Sonotol*	→ Phenobarbital
Sonotrat	→ Nitrazepam
Sonuctane	→ Secobarbital
Sonuctane*	→ Secobarbital sodium
Sonya nacht**	→ Phenobarbital
Sopanil	→ Meprobamate
Sopanil 200	→ Meprobamate
Soparyx*	→ Meprobamate
Sopasmal*	→ Amobarbital
Sopax	→ Nordazepam
Sopental	→ Pentobarbital sodium
Sophiamin	→ Chlordiazepoxide hydrochloride
Sopor	→ Methaqualone
Sopor	→ Phenobarbital
Sopor*	→ Barbital
Soporigen	→ Butobarbital
Soprinal	→ Barbital sodium
Sorbangil*	→ Amobarbital
Sorbitrate*	→ Phenobarbital
Sorenor	→ Midazolam maleate
Sosegan	→ Pentazocine
Sosegon	→ Pentazocine
Sosegon	→ Pentazocine hydrochloride
Sosegon	→ Pentazocine lactate
Sosenyl	→ Pentazocine
Sosigon	→ Pentazocine
Sosigón	→ Pentazocine
Sossegon	→ Pentazocine
Sossegrad	→ Lorazepam
Sotropin*	→ Phenobarbital
Sotyl	→ Pentobarbital sodium
Sousibim	→ Zipeprol dihydrochloride
Soussi	→ Cannabis
Sove	→ Zolpidem tartrate
Sovelin	→ Methaqualone
Sovelin	→ Methaqualone hydrochloride
Soverin	→ Methaqualone
Soverin	→ Methaqualone hydrochloride
Sovigen	→ Zolpidem tartrate
Sovinal	→ Methaqualone
Sovinal	→ Methaqualone hydrochloride
Sowelip**	→ Meprobamate
Sowelip**	→ Methaqualone
Sowell	→ Meprobamate
Soxyfed	→ Metamfetamine hydrochloride
Soxysympamine	→ Metamfetamine hydrochloride
SP 104	→ Tetrahydro-cannabinol
SP 1059	→ Pyrovalerone hydrochloride
SP pentobarb	→ Pentobarbital sodium
SP secobarb	→ Secobarbital sodium
SPA	→ Lefetamine
SPA	→ Lefetamine hydrochloride
Spabelin No 2*	→ Phenobarbital
Spabelin*	→ Phenobarbital
SPA-L	→ Lefetamine
Spalix*	→ Phenobarbital
Spamidénal*	→ Phenobarbital lysidine
Spamomed*	→ Methylphenobarbital
Span RD 12**	→ Metamfetamine racemate hydrochloride
Span RD**	→ Metamfetamine racemate hydrochloride
Spanactin*	→ Dexamfetamine sulfate
Spancap No. 2**	→ Amobarbital
Spancap No.1	→ Dexamfetamine sulfate
Spancap No.4	→ Dexamfetamine sulfate
Spanck	→ Opium
Span-Rd**	→ Metamfetamine hydrochloride
Spantran	→ Meprobamate
Spasaid*	→ Phenobarbital
Spasamin*	→ Methylphenobarbital
Spasatal*	→ Phenobarbital
Spasatol*	→ Phenobarbital
Spasbar*	→ Phenobarbital

Spasdel*	→ Phenobarbital
Spased*	→ Phenobarbital
Spasepiletten*	→ Phenobarbital
Spasepilin	→ Phenobarbital
Spasidon*	→ Phenobarbital
Spaslin*	→ Phenobarbital
Spasloids*	→ Phenobarbital
Spasma	→ Morphine hydrochloride
Spasmacap*	→ Phenobarbital
Spasmahal*	→ Phenobarbital
Spasmaldin	→ Phenobarbital
Spasmalgin*	→ Codeine phosphate
Spasmalgin, -e	→ Mixed alkaloids of opium
Spasmalones*	→ Phenobarbital
Spasmanodine	→ Codeine phosphate
Spasmasorb	→ Secobarbital sodium
Spasmasorb*	→ Pentobarbital sodium
Spasmatal*	→ Phenobarbital
Spasmate*	→ Phenobarbital
Spasmatol*	→ Phenobarbital
Spasmed**	→ Pentobarbital sodium
Spasmed**	→ Phenobarbital sodium
Spasmedal	→ Pethidine hydrochloride
Spasmedrin	→ Phenobarbital
Spasmeridan*	→ Diazepam
Spasmid*	→ Phenobarbital
Spasmid,nal	→ Phenobarbital
Spasmidolorin**	→ Phenobarbital
Spasmin	→ Secobarbital
Spasminol	→ Phenobarbital
Spasmipront*	→ Methaqualone hydrochloride
Spasmital**	→ Amobarbital sodium
Spasmitil**	→ Meprobamate
Spasmo forte*	→ Pentobarbital
Spasmo gentarol**	→ Phenobarbital
Spasmo Plus*	→ Allobarbital
Spasmoalgolisine	→ Methadone
Spasmoalgolysin	→ Methadone
Spasmo-antasthman*	→ Phenobarbital
Spasmobamat*	→ Meprobamate
Spasmoban PH*	→ Phenobarbital
Spasmo-Barmamine	→ Codeine phosphate
Spasmocaps*	→ Phenobarbital
Spasmo-Cibalgin,-e	→ Codeine phosphate
Spasmocompralgyl*	→ Phenobarbital
Spasmocor*	→ Phenobarbital
Spasmodelgin	→ Pethidine hydrochloride
Spasmodolin	→ Pethidine hydrochloride
Spasmodolisina	→ Properidine
Spasmo-Dolisina	→ Properidine hydrochloride
Spasmodolorin**	→ Phenobarbital sodium
Spasmodulon**	→ Meprobamate
Spasmodulon**	→ Methylphenobarbital
Spasmodulon**	→ Phenobarbital
Spasmo-Eunalgit*	→ Allobarbital
Spasmofen	→ Mixed alkaloids of opium
Spasmofen*	→ Codeine hydrochloride
Spasmofen**	→ Phenobarbital
Spasmo-Gerandol N	→ Codeine phosphate
Spasmo-inalgon	→ Phenobarbital sodium
Spasmo-inalgon*	→ Phenobarbital
Spasmolin*	→ Phenobarbital
Spasmolysin*	→ Amobarbital
Spasmolyte	→ Pentobarbital sodium
Spasmonen somatico*	→ Diazepam
Spasmoneural*	→ Phenobarbital
Spasmoneurol	→ Phenobarbital
Spasmo-Oxepam	→ Oxazepam
Spasmopan	→ Amobarbital
Spasmopan	→ Mixed alkaloids of opium
Spasmopan*	→ Methylphenobarbital
Spasmophen*	→ Phenobarbital
Spasmoplus	→ Codeine phosphate
Spasmopon	→ Mixed alkaloids of opium
Spasmo-Praxiten*	→ Oxazepam
Spasmosed*	→ Phenobarbital
Spasmosedina*	→ Phenobarbital
Spasmosedine*	→ Meprobamate
Spasmosedine*	→ Phenobarbital
Spasmosédine*	→ Phenobarbital
Spasmosol	→ Mixed alkaloids of opium
Spasmosol*	→ Codeine hydrochloride
Spasmotate*	→ Phenobarbital
Spasmoveralgin*	→ Phenobarbital
Spasmoverin**	→ Phenobarbital
Spasmoxal, -e	→ Dioxaphetyl butyrate hydrochloride
Spasmtabs*	→ Phenobarbital
Spasmus	→ Mixed alkaloids of opium
Spasno-tab*	→ Phenobarbital
Spasomine*	→ Phenobarbital
Spasquid*	→ Phenobarbital
Spastabon*	→ Phenobarbital
Spastabs*	→ Phenobarbital
Spastac CT*	→ Phenobarbital
Spastal*	→ Phenobarbital
Spastemms*	→ Phenobarbital
Spasticol PB*	→ Phenobarbital
Spastolate*	→ Phenobarbital
Spastosed*	→ Phenobarbital
Spastrine	→ Phenobarbital
Spatinox	→ Cyclobarbital
Spazcaps*	→ Phenobarbital
Spazmo-Valibrin	→ Diazepam
Spectrapain forte*	→ Codeine phosphate
Spectrapain forte*	→ Meprobamate
Spectrapain*	→ Codeine phosphate
Speda	→ Vinylbital
Spedro	→ Codeine phosphate
Speed	→ Metamfetamine hydrochloride
Sperotab No. 2*	→ Amobarbital
SPRX	→ Phendimetrazine bitartrate

SR 759	→ Flurazepam hydrochloride
SRM Rhotard	→ Morphine sulfate
ST secobarb	→ Secobarbital sodium
Stabilin	→ Lorazepam
Stadadorm	→ Amobarbital
Stadodorm N	→ Oxazepam
Stagesic*	→ Hydrocodone bitartrate
Stannitol*	→ Phenobarbital
Stanpam	→ Diazepam
Staranox	→ Pentobarbital sodium
Starifen	→ Phenobarbital
Starilettae	→ Phenobarbital
Starodom	→ Flurazepam
Staropon	→ Mixed alkaloids of opium
Stasyl	→ Delorazepam
Statex	→ Morphine sulfate
Statobex	→ Phendimetrazine bitartrate
Statobex D	→ Phendimetrazine bitartrate
Statuss Green*	→ Hydrocodone bitartrate
Stauroderm	→ Flurazepam
Staurodorm	→ Flurazepam
Staurodorm mite	→ Flurazepam
Staurodorm neu	→ Flurazepam
Staurodorm*	→ Methaqualone
Stedon	→ Diazepam
Steladex*	→ Dexamfetamine sulfate
Stella	→ Zolpidem tartrate
Stellacyl*	→ Codeine hydrochloride
Stellarid-sed	→ Amobarbital
Stellorphine	→ Morphine hydrochloride
Stenal	→ Phenobarbital
Stenamina	→ Amfetamine sulfate
Stenamine	→ Amfetamine sulfate
Stenamine**	→ Dexamfetamine sulfate
Stenamine**	→ Metamfetamine hydrochloride
Stenbamat*	→ Meprobamate
Stenophylline	→ Phenobarbital
Stenosol*	→ Phenobarbital
Steno-Tromcardin*	→ Methaqualone
Stenovasan*	→ Phenobarbital
Stensolo	→ Meprobamate
Stental*	→ Phenobarbital
Steraphen	→ Phenobarbital
Sterium	→ Chlordiazepoxide hydrochloride
Stesolid	→ Diazepam
Stesolid MR	→ Diazepam
Stesolin	→ Diazepam
Stiglidorm	→ Methaqualone hydrochloride
Stil 2	→ Dexamfetamine sulfate
Stilaze	→ Lormetazepam
Stilnoct	→ Zolpidem tartrate
Stilnox	→ Zolpidem tartrate
Stilny	→ Nordazepam

Stilpane*	→ Codeine phosphate
Stilpane**	→ Meprobamate
Stim 10	→ Dexamfetamine sulfate
Stim 15	→ Dexamfetamine sulfate
Stim 15/60	→ Secobarbital
Stim 5	→ Dexamfetamine sulfate
Stim*	→ Amobarbital
Stimalose	→ Dexamfetamine sulfate
Stimdex	→ Metamfetamine hydrochloride
Stimolag	→ Pipradrol hydrochloride
Stimolag fortis	→ Pipradrol hydrochloride
Stimplete**	→ Dexamfetamine sulfate
Stimplete**	→ Phenobarbital
Stimul	→ Pemoline
Stimulan	→ Amfetamine sulfate
Stimulol	→ Pemoline
Stocodon	→ Hydrocodone bitartrate
Stodex	→ Phendimetrazine bitartrate
Stodinox*	→ Cyclobarbital
Stollerine*	→ Phenobarbital
Stolsedin*	→ Meprobamate
Stomal*	→ Phenobarbital
Stomex*	→ Phenobarbital
Stopayne*	→ Codeine phosphate
Stopayne**	→ Meprobamate
Stopit*	→ Medicinal opium
Stopp 15*	→ Pentobarbital
Stopp 90*	→ Pentobarbital
Strascogesic	→ Amfetamine sulfate
Stratium	→ Medazepam
Stresanil	→ Diazepam
Stresses-sedans	→ Phenobarbital
Stresso	→ Meprobamate
Stress-Pam	→ Diazepam
Striduline	→ Pentobarbital
Stupenal	→ Oxycodone hydrochloride
Stupenone	→ Oxycodone hydrochloride
Subital**	→ Amfetamine sulfate
Subital**	→ Phenobarbital
Subji	→ Cannabis
Sublimaze	→ Fentanyl citrate
Sublimazine	→ Fentanyl citrate
Subutex	→ Buprenorphine hydrochloride
Succus papaveris inspissatus	→ Opium
Succus thebaicus	→ Opium
Sucedal	→ Zolpidem tartrate
Sudolin	→ Secobarbital
Sudolin*	→ Phenobarbital
Sufenta	→ Sufentanil
Sufenta	→ Sufentanil
Sufentanil, -um	→ Sufentanil
Sufentanilcitrat	→ Sufentanil
Suhhinol N	→ Diazepam
Suinox	→ Secobarbital

Suisan	→ Clobazam
Sulfa-dysurgal*	→ Barbital
Sulfate de dexamphétamine	→ Dexamfetamine sulfate
Sulfentanyl	→ Sufentanil
Sulfonated stirene-divinyl benzene copolimer with 4,5α-epoxy-3-methoxy-17-methylmorphinan-6-one	→ Hydrocodone resinate
Sulfonated styrene-divinyl benzene copolymer complex with 7,8-didehydro-4,5α-epoxy-3-methoxy-17-methyl morphinan-6α-ol	→ Codeine resinate
Sulmetin	→ Phenobarbital
Suloptil	→ Metamfetamine
Sulpan*	→ Bromazepam
Sulphet	→ Dexamfetamine sulfate
Sumenan	→ Temazepam
Sumenan	→ Triazolam
Sumenan	→ Zolpidem tartrate
Sumital	→ Amobarbital
Summitates cannabis	→ Cannabis
Suncodin*	→ Codeine phosphate
Suncotal	→ Pentobarbital sodium
Supadol*	→ Codeine phosphate
Supadol*	→ Codeine sulfate
Supadol**	→ Phenobarbital
Super Emagrin**	→ Amfepramone hydrochloride
Super Emagrin**	→ Mefenorex hydrochloride
Super-Emagrin**	→ Diazepam
Supeudol	→ Oxycodone hydrochloride
Suplin	→ Phenmetrazine hydrochloride
Supolosal	→ Pethidine hydrochloride
Suppocompralgyl*	→ Phenobarbital
Suppolosal	→ Pethidine hydrochloride
Suppomaline*	→ Codeine phosphate
Supponeryl	→ Allobarbital
Supponeryl	→ Butobarbital
Supponéryl	→ Butobarbital
Supponizine*	→ Meprobamate
Supponoctal	→ Secobarbital sodium
Supponoctal*	→ Amobarbital
Suppoptanox	→ Vinylbital
Supposdormopan fort*	→ Cyclobarbital
Supposédol*	→ Medicinal opium
Supracodin	→ Hydrocodone bitartrate
Supradol	→ Pethidine hydrochloride
Supragesic*	→ Codeine phosphate
Supragesic*	→ Meprobamate
Supraleodin*	→ Codeine phosphate
Supra-Leodin*	→ Amfetamine sulfate
Supralgin	→ Phenadoxone hydrochloride
Supress*	→ Codeine phosphate
Supyrin M*	→ Meprobamate
Suralgon	→ Fenproporex hydrochloride
Surdon	→ Phenobarbital
Surem	→ Nitrazepam
Surgex	→ Pipradrol hydrochloride
Surmanol	→ Chlordiazepoxide
Surnox	→ Secobarbital
Surové opium	→ Opium
Surpapyle	→ Phenobarbital
Surparil forte*	→ Phenobarbital
Surparina*	→ Phenobarbital
Suruma	→ Cannabis
Survector	→ Amineptine hydrochloride
Susano*	→ Phenobarbital
Susevin	→ Pentazocine lactate
Sutilex*	→ Dexamfetamine sulfate
Suton	→ Dimethyl-thiambutene hydrochloride
Suxidina*	→ Oxazepam hemisuccinate
Swax	→ Phenobarbital
Sycropaz	→ Meprobamate
Sydemsed	→ Meprobamate
Sydnocarb	→ Mesocarb
Sydnocarb, -e	→ Mesocarb
Sydnone imine, 3-(1-methyl-2-phenylethyl)-*N*-[(phenyl amino)carbonyl]-	→ Mesocarb
Sylase	→ Flunitrazepam
Sylvenol	→ Phenobarbital
Symetra	→ Phendimetrazine bitartrate
Symoran	→ Methadone
Symoron	→ Methadone
Sympametin	→ Amfetamine sulfate
Sympamin	→ Dexamfetamine sulfate
Sympamine	→ Amfetamine
Sympanal*	→ Phenobarbital
Sympaneurol*	→ Phenobarbital
Sympatedrin, -e	→ Amfetamine sulfate
Sympatedrine	→ Amfetamine
Sympathyl*	→ Phenobarbital
Sympavagol*	→ Phenobarbital
Symplex	→ Lorazepam
Symplexonal	→ Phenobarbital
Synaleve*	→ Codeine phosphate
Synaleve*	→ Meprobamate
Synalgos DC*	→ Dihydrocodeine bitartrate
Synalgyn*	→ Phenobarbital
Synaston	→ Methadone
Synatan	→ Amfetamine tannate
Synatan	→ Dexamfetamine tannate
Synatan seco	→ Amfetamine tannate
Synate	→ Secobarbital sodium
Synate M*	→ Secobarbital
Syn-Clonazepam	→ Clonazepam
Syndian	→ Cathine
Syndol*	→ Codeine phosphate

Syndrox	→ Metamfetamine hydrochloride
Synhexyl	→ Parahexyl
Synirin	→ Phenobarbital
Synirin*	→ Pentobarbital
Synkonin	→ Hydrocodone bitartrate
Synlaudine	→ Pethidine hydrochloride
Synophedal	→ Phenobarbital
Synsatedrine	→ Amfetamine sulfate
Synthanal	→ Methadone
Synthetic Heroin	→ *Alpha*-methyl-fentanyl
Synthoquine	→ Phenobarbital
Syntopium	→ Mixed alkaloids of opium
Syrco	→ Methadone

- T -

T 1124	→ Chlordiazepoxide hydrochloride
T 712	→ Amfepramone hydrochloride
T 9	→ DET
T Caps*	→ Secbutabarbital
T Diet	→ Phentermine hydrochloride
T Gesic**	→ Hydrocodone bitartrate
TA 1	→ Morpheridine
TA 28	→ Benzethidine
TA 48	→ Furethidine
Tablelumin	→ Phenobarbital
Tabletas Quimpe**	→ Codeine phosphate
Tabrium	→ Chlordiazepoxide
Tab-sed	→ Phenobarbital
Tacepam	→ Oxazepam
Tachidol*	→ Codeine phosphate
Tacoid*	→ Phenobarbital
Taenifuge	→ Phenobarbital
Tafaserpine	→ Cyclobarbital
Tafil	→ Alprazolam
Tagenon	→ Diazepam
Tahgalim	→ Cannabis
Takabal*	→ Phenobarbital
Takabel	→ Phenobarbital
Takaton	→ Dimethyl-thiambutene
Takaton, -e	→ Dimethyl-thiambutene hydrochloride
Takrouri	→ Cannabis
Takruri	→ Cannabis
Talacen*	→ Pentazocine hydrochloride
Talamo	→ Amobarbital sodium
Talamonal	→ Fentanyl citrate
Talasa	→ Zipeprol dihydrochloride
Talatroscine*	→ Phenobarbital
Talema	→ Diazepam
Tal-estamine*	→ Pentobarbital
Talpento	→ Pentobarbital sodium
Talpheno*	→ Phenobarbital
Talpheno*	→ Phenobarbital sodium
Talseco	→ Secobarbital
Talseco	→ Secobarbital sodium
Talvosilen	→ Codeine phosphate
Talwan	→ Pentazocine
Talwin	→ Pentazocine
Talwin	→ Pentazocine hydrochloride
Talwin	→ Pentazocine lactate
Talwin NX	→ Pentazocine hydrochloride
Talwin NX*	→ Pentazocine lactate
Talwin Tab	→ Pentazocine hydrochloride
Talwin Tablets	→ Pentazocine hydrochloride
Talwin V	→ Pentazocine lactate
Tamate	→ Meprobamate
Tamegesic	→ Buprenorphine hydrochloride
Tamilan*	→ Pemoline
Tamilan*	→ Pemoline magnesium
Tancosedan	→ Phenobarbital
Tanipent*	→ Phenobarbital
Tanodon	→ Nitrazepam
Tanorex	→ Phendimetrazine bitartrate
Tanphetamin	→ Amfetamine tannate
Tanphetamin, -e	→ Dexamfetamine tannate
Tarapon	→ Mixed alkaloids of opium
Tarased*	→ Meprobamate
Tarchomin	→ Oxazepam
Tardomorfina	→ Morphine gluconate
Tartrate de zolpidem	→ Zolpidem tartrate
Tartrato de zolpidem	→ Zolpidem tartrate
Tasedan	→ Estazolam
Tasonal	→ Temazepam
Taumasthman*	→ Phenobarbital
Taurocolo*	→ Normethadone
TAV 12	→ Diazepam
Tavor	→ Lorazepam
Tawasan	→ Dextropropoxyphene hydrochloride
Taximel	→ Diazepam
Tazeine	→ Pentazocine
Tazepam	→ Oxazepam
TCP	→ Tenocyclidine
TCS*	→ Phenobarbital
Tebacetil	→ Thebacon hydrochloride
Tebacon, -a, -e	→ Thebacon
Tebaicin	→ Mixed alkaloids of opium
Tebain, -a, -e	→ Thebaine
Tebakon	→ Thebacon
Tebodal	→ Oxycodone hydrochloride
Tecaldrin	→ Pentobarbital
Tecnal	→ Butalbital
Tecnal C*	→ Codeine phosphate
Tecodin	→ Codeine methylbromide

Tecodin, -a, -e	→ Oxycodone hydrochloride
Tedfern*	→ Amobarbital
Tedral SA*	→ Phenobarbital
Tedral*	→ Phenobarbital
Tédralan	→ Phenobarbital
Tedralan*	→ Phenobarbital
Tedrika	→ Cannabis
Tedrobarb	→ Phenobarbital
Teephen*	→ Phenobarbital
Tefadrina	→ Phenobarbital
Tefapal	→ Phenobarbital
Tega-barb*	→ Phenobarbital
Tega-code**	→ Pentobarbital sodium
Tega-dex	→ Amobarbital
Tegisec	→ Fenproporex
Tegisec	→ Fenproporex hydrochloride
Tekodin	→ Oxycodone hydrochloride
Teloeut	→ Cannabis
Telpia	→ Temazepam
Telsomet	→ Diazepam
Temacepam	→ Temazepam
Temacepán	→ Temazepam
Temador	→ Temazepam
Temalon	→ Diethylthiambutene hydrochloride
Temarium	→ Temazepam
Temaron	→ Temazepam
Temaz(e)	→ Temazepam
Temazep von ct	→ Temazepam
Temazepam dimethylcarbamate	→ Camazepam
Temazepam dimetilcarbamato	→ Camazepam
Temazepam NM	→ Temazepam
Temazepamum	→ Temazepam
Temazepax	→ Temazepam
Temazin	→ Temazepam
Temesta	→ Lorazepam
Temesta	→ Lorazepam mesilate
Témesta	→ Lorazepam
Temgesic	→ Buprenorphine hydrochloride
Temgisic	→ Buprenorphine hydrochloride
Temigran*	→ Codeine phosphate
Temiran	→ Amfepramone hydrochloride
Temperax	→ Clobazam
Tempidorm*	→ Secobarbital
Tempidorm**	→ Cyclobarbital
Templane	→ Medazepam
Templane retard	→ Medazepam
Templax	→ Chlordiazepoxide
Tempodriad	→ Dexamfetamine sulfate
Temporex	→ Dexamfetamine sulfate
Tempra CD*	→ Codeine phosphate
Temtabs	→ Temazepam
Tenabarb*	→ Pentobarbital sodium
Tenamfetaminum	→ Tenamfetamine (MDA)
Tenanfetamine	→ Tenamfetamine (MDA)
Tenavil	→ Diazepam
Tenavoid*	→ Meprobamate
Tenax	→ Chlordiazepoxide hydrochloride
Tencalm	→ Diazepam
Tencet*	→ Butalbital
Tencilan	→ Clorazepate dipotassium
Tencolinea	→ Dexamfetamine sulfate
Tencon*	→ Butalbital
Tencosedol**	→ Pentobarbital
Tencosedol**	→ Phenobarbital
Tencosedol**	→ Secobarbital
Tendencil	→ Oxazepam
Tengresic	→ Buprenorphine hydrochloride
Tenil*	→ Nitrazepam
Tenocyclidinum	→ Tenocyclidine
Tenormine**	→ Meprobamate
Tenormine**	→ Methylphenobarbital sodium
Tenox	→ Temazepam
Tenrex	→ Amfepramone hydrochloride
Tensedine	→ Phenobarbital
Tensil	→ Chlordiazepoxide
Tensil**	→ Meprobamate
Tensinyl	→ Chlordiazepoxide
Tensinyl	→ Chlordiazepoxide hydrochloride
Tensitral	→ Meprobamate
Tensitrite	→ Phenobarbital
Tensium	→ Diazepam
Tenso	→ Temazepam
Tensodin*	→ Phenobarbital
Tensol	→ Meprobamate
Tensolisin	→ Oxazepam
Tensolve*	→ Codeine phosphate
Tensonal	→ Meprobamate
Tensonil	→ Diazepam
Tensopam	→ Diazepam
Tensopan	→ Lorazepam
Tensophen*	→ Phenobarbital
Tensophoril*	→ Amobarbital
Tensopyn*	→ Codeine phosphate
Tenstan*	→ Butalbital
Tenston*	→ Codeine phosphate
Tenston*	→ Meprobamate
Ten-Tab	→ Amfepramone hydrochloride
Tenuate	→ Amfepramone hydrochloride
Tenuate Dospan	→ Amfepramone hydrochloride
Tenuatina	→ Diazepam
Tenucap	→ Amfepramone hydrochloride

Ten-u-mast	→ Amfepramone hydrochloride
Teofedral	→ Phenobarbital
Teofen*	→ Phenobarbital
Teofene sedativo*	→ Phenobarbital
Teoficol*	→ Methylphenobarbital
Teoficol*	→ Phenobarbital
Teolaxin	→ Phenobarbital
Teoralfil*	→ Phenobarbital
Teosedal	→ Phenobarbital
TEP*	→ Phenobarbital
Tepam Basf	→ Tetrazepam
Tepanil	→ Amfepramone hydrochloride
Tepanil Ten-Tab	→ Amfepramone hydrochloride
Tepazepan*	→ Diazepam
Tequil	→ Phenobarbital tetramethyl-ammonium
Teradyl*	→ Codeine phosphate
Teramin	→ Phentermine hydrochloride
Terbutylamine	→ Phentermine
Terco C*	→ Codeine phosphate
Tercodine*	→ Codeine
Terenac	→ Mazindol
Terginox**	→ Pentobarbital
Teriaki	→ Cannabis
Teridka	→ Cannabis resin
Terivan	→ Temazepam
Termalgin codeina*	→ Codeine phosphate
Teronac	→ Mazindol
Terpine des Monts-Dore*	→ Ethylmorphine hydrochloride
Terpoin*	→ Codeine phosphate
Terzedin	→ Medazepam
Tethexal	→ Tetrazepam
Tetra Flam	→ Tetrazepam
Tetra Saar	→ Tetrazepam
Tetrabarb*	→ Phenobarbital
Tetrahidro-7*α*-(1-hidroxi-1-metilbutil)-6,14-*endo*-etenooripavina	→ Etorphine
Tetrahydro-1,4-oxazinylmethylcodeine	→ Pholcodine
tétrahydro-6*a*,7,10,10*a* triméthyl-6,6,9 pentyl-3 6*H*-dibenzo[*b*,*d*]pyranne ol-1	→ Tetrahydro-cannabinol
tétrahydro-6*a*,7,8,9 triméthyl-6,6,9 pentyl-3 6*H*-dibenzo[*b*,*d*] pyranne ol-1	→ Tetrahydro-cannabinol
tétrahydro-6*a*,9,10, 10*a* triméthyl-6,6,9 pentyl-3 6*H*-dibenzo[*b*,*d*]pyranne ol-1	→ Tetrahydro-cannabinol
tétrahydro-7,8,9,10 triméthyl-6,6,9 pentyl-3 6*H*-dibenzo[*b*,*d*] pyranne ol-1	→ Tetrahydro-cannabinol
Tetrahydro-7*α*-(1-hydroxy-1-methylbutyl)-6,14-*endo*-ethenooripavine	→ Etorphine
Tetrahydro-7*α*-(2-hydroxy-2-pentyl)-6,14-*endo*-ethenooripavine	→ Etorphine
tétrahydro-8,9,10,10*a* triméthyl-6,6,9 pentyl-3 6*H*-dibenzo[*b*,*d*]pyranne ol-1	→ Tetrahydrocannabinol
Tetrahydrodiazepam	→ Tetrazepam
Tétrahydrofurfuryloxy-2' éthyl-1 phényl-4 piperidine(4) carboxylate d'éthyle	→ Furethidine
Tetrahydrofurfuryloxy ethylnorpethidine	→ Furethidine
Tetrahydrogardenal	→ Cyclobarbital
Tétra-hydrooxazinyl-1,4 méthylcodéine	→ Pholcodine
Tetrahydrophenobarbital	→ Cyclobarbital
Tetrallobarbital	→ Butalbital
Tetramdura	→ Tetrazepam
Tetrapon, -um	→ Mixed alkaloids of opium
Tetrarelax	→ Tetrazepam
Tetrasecobarbital	→ Secobarbital
Tetrasule S*	→ Amobarbital
Tetrazep AbZ	→ Tetrazepam
Tetrazep von ct	→ Tetrazepam
Tetrazepam AL	→ Tetrazepam
Tetrazepam Beta	→ Tetrazepam
Tetrazepam Heumann	→ Tetrazepam
Tetrazepam Neuraxpharm	→ Tetrazepam
Tetrazepam Ratiopharm	→ Tetrazepam
Tetrazepam Stada	→ Tetrazepam
Tetrazepamum	→ Tetrazepam
Texapam	→ Temazepam
Texproron	→ Meprobamate
T-gesic*	→ Phenobarbital
TH 152	→ Oxazepam
Thalamonal*	→ Fentanyl citrate
Thalamonial	→ Fentanyl citrate
Thalfed*	→ Phenobarbital
Thamonal	→ Fentanyl citrate
Thanasmine	→ Phenobarbital
THC	→ Tetrahydro-cannabinol
Theabital	→ Phenobarbital
Thebacetyl	→ Thebacon hydrochloride
Thébacetyl	→ Thebacon hydrochloride
Thebacodon	→ Thebacon
Thebacon, -um	→ Thebacon
Thébacone	→ Thebacon
Thebaica	→ Opium
Thebaicin	→ Mixed alkaloids of opium
Thebaicum	→ Opium
Thebain, -um	→ Thebaine
Theba-Intran	→ Morphine hydrochloride
Thebametten	→ Morphine hydrochloride
Thebes sedativum*	→ Phenobarbital diethylamine
Thecodinum	→ Oxycodone hydrochloride

Theda MEP	→ Meprobamate
Thedrinal*	→ Phenobarbital
Thedrizem*	→ Phenobarbital
Thekodin	→ Codeine methylbromide
Thekodin	→ Oxycodone hydrochloride
Themalon	→ Diethylthiambutene hydrochloride
Thendorm	→ Methaqualone hydrochloride
Thenotrate	→ Phenobarbital
Theo barbital*	→ Phenobarbital
Theobal*	→ Phenobarbital
Theobalgine*	→ Phenobarbital
Theobarb*	→ Phenobarbital
Theo-barbenyl	→ Phenobarbital
Theobid	→ Secbutabarbital
Theobuf **	→ Pentobarbital sodium
Theobuf**	→ Phenobarbital sodium
Theocardonne*	→ Phenobarbital
Theocholine E**	→ Amobarbital
Theocholine E**	→ Phenobarbital
Theocord*	→ Phenobarbital
Theocortas*	→ Phenobarbital
Theodide*	→ Phenobarbital
Theodral*	→ Phenobarbital
Theodrine*	→ Phenobarbital
Theodrox	→ Phenobarbital
Theo-ephed*	→ Amobarbital
Theofed*	→ Phenobarbital
Theofedital*	→ Phenobarbital
Theofedral*	→ Phenobarbital
Theofedrin*	→ Phenobarbital
Theofenal*	→ Phenobarbital
Theogardenal*	→ Phenobarbital
Theoglycine ephedrine*	→ Phenobarbital
Theo-kans*	→ Amobarbital
Theolaxin	→ Phenobarbital
Theolumin*	→ Phenobarbital
Theo-medirine*	→ Amobarbital
Theominal*	→ Phenobarbital
Theomine**	→ Phenobarbital
Theonatal E*	→ Phenobarbital
Theon-mebumal*	→ Pentobarbital sodium
Theo-Obesamine	→ Amfetamine sulfate
Theopar*	→ Phenobarbital
Theopentrit C	→ Phenobarbital
Theopentrit**	→ Phenobarbital
Theophed*	→ Phenobarbital
Theophen*	→ Amobarbital
Theophen*	→ Phenobarbital
Theophenedrine*	→ Phenobarbital
Theophenyl*	→ Phenobarbital
Theophenyllin*	→ Phenobarbital
Theophyllinäthylamphetamin	→ Fenetylline
Theophylline Bruneau butobarbital*	→ Butobarbital
Theophylline sédative	→ Phenobarbital
Theophyllineethyl amphetamine	→ Fenetylline
Theoplaphen*	→ Phenobarbital
Theoprel plus*	→ Phenobarbital
Theorate*	→ Phenobarbital
Theosec*	→ Phenobarbital
Theo-sed 15*	→ Phenobarbital
Theo-serp*	→ Phenobarbital
Theoserpin*	→ Phenobarbital
Theosol	→ Dexamfetamine sulfate
Theo-span*	→ Amobarbital
Theo-span*	→ Amobarbital sodium
Theotal*	→ Phenobarbital
Theotropine*	→ Phenobarbital
Thepanel	→ Phenobarbital
Thephenal*	→ Phenobarbital
Theptal TD*	→ Phenobarbital
Thérelène pectoral*	→ Ethylmorphine hydrochloride
Theuralon	→ Diethylthiambutene hydrochloride
Thiabital*	→ Phenobarbital
Thiambuten, -e	→ Diethylthiambutene
Thianal	→ Phenobarbital
Thiaphen	→ Phenobarbital
Thienylphencyclidine	→ Tenocyclidine
Thinz	→ Cathine hydrochloride
Thiopectol*	→ Codeine
Thiosédal*	→ Ethylmorphine hydrochloride
Thitrate*	→ Phenobarbital
Thora-Dex**	→ Amfetamine sulfate
Thora-dex**	→ Dexamfetamine sulfate
Threalze	→ Dexamfetamine sulfate
threo-1-phenyl-1-hydroxy-2-aminopropane	→ Cathine
threo-2-amino-1-hydroxy-1-phenylpropane	→ Cathine
threo-α-(1-aminoethyl)benzyl alcohol	→ Cathine
Thyal	→ Barbital sodium
Thyalone	→ Barbital sodium
Thymal	→ Lorazepam
Thymergix	→ Pyrovalerone hydrochloride
Thymodrossin, -e*	→ Codeine phosphate
Thymodyne*	→ Phenobarbital
Thyrodex*	→ Dexamfetamine sulfate
Thyrophem*	→ Dexamfetamine sulfate
Tiamon mono	→ Dihydrocodeine bitartrate
Ticarda*	→ Normethadone hydrochloride
Tidex	→ Dexamfetamine sulfate
Tidigesic	→ Buprenorphine hydrochloride
Tienor	→ Clotiazepam
Tieucaly*	→ Codeine
Tieucaly*	→ Pholcodine
Tikanox**	→ Pentobarbital

Tikapect*	→ Normethadone hydrochloride
Tilibac	→ Tilidine hydrochloride
Tilidate	→ Tilidine
Tilidate hydrochloride	→ Tilidine hydrochloride
Tilidin, -um	→ Tilidine
Tiligesic	→ Tilidine hydrochloride
Tilitrate	→ Tilidine hydrochloride
Tilsa	→ Tilidine hydrochloride
Timazepam*	→ Diazepam
Timed tridex	→ Dexamfetamine hydrochloride
Timely	→ Dexamfetamine sulfate
Timely hi-bro*	→ Phenobarbital
Timosin	→ Chlordiazepoxide hydrochloride
Tinafon	→ Normethadone 2,6-di-*tert*-butylnaphthalin-disulfonate
Tiqualoine	→ Methaqualone hydrochloride
Tiqualone	→ Methaqualone hydrochloride
Tiromne	→ Diazepam
Tironormon	→ Amobarbital
Tised	→ Meprobamate
Titretta*	→ Codeine phosphate
Titus	→ Lorazepam
TL Bamate	→ Meprobamate
TMA-3,4,5	→ 3,4,5-trimethoxy-amfetamine (TMA)
TMPEA	→ Mescaline
TN 8	→ Tilidine hydrochloride
TOA	→ Mixed alkaloids of opium
Tobaral	→ Pentobarbital sodium
Tobaral	→ Phenobarbital
Tolenex	→ Cloxazolam
Toleron	→ Tilidine hydrochloride
Tolestan	→ Cloxazolam
Tolid	→ Lorazepam
Tolinon	→ Methaqualone hydrochloride
Tom,o	→ Phenobarbital
Tomed*	→ Methaqualone
Tonamyl*	→ Meprobamate
Tonedron	→ Metamfetamine hydrochloride
Tonevrol**	→ Methylphenobarbital
Tonevrol**	→ Secobarbital
Tónico-Asclepius*	→ Amfetamine sulfate
Toninubalgyl	→ Mecloqualone
Tonirem	→ Temazepam
Tonnostan*	→ Phenobarbital
Tonoplex	→ Amfetamine sulfate
Tophedral*	→ Phenobarbital magnesium
Toponal	→ Mixed alkaloids of opium
Toquilon, -e	→ Methaqualone
Toquilon, -e	→ Methaqualone hydrochloride
Toquilone compositum*	→ Methaqualone
Toquilone compositum*	→ Methaqualone hydrochloride
Toquizon*	→ Methaqualone
Tora	→ Phentermine hydrochloride
Toraflon	→ Methaqualone hydrochloride
Torinal	→ Methaqualone
Toseina*	→ Codeine phosphate
Tosidrin*	→ Dihydrocodeine bitartrate
Tossamine plus*	→ Codeine phosphate
Tossamine*	→ Codeine phosphate
Totafión	→ Mixed alkaloids of opium
Totalgesina	→ Chlordiazepoxide
Totalgesina	→ Meprobamate
Totapon	→ Mixed alkaloids of opium
Totasedan	→ Bromazepam
Totomekon	→ Mixed alkaloids of opium
Totopon	→ Mixed alkaloids of opium
Toximer N*	→ Codeine phosphate
Toximer*	→ Barbital
Toximer*	→ Codeine phosphate
TP KI*	→ Phenobarbital
TPCP	→ Tenocyclidine
TR 19119	→ Clorazepate dipotassium
TR 495	→ Methaqualone
Trachyl	→ Ethylmorphine hydrochloride
Trachyl	→ Ethylmorphine methyliodide
Tradobes*	→ Diazepam
Tradon	→ Pemoline
Trakipearl	→ Chlordiazepoxide hydrochloride
Trakipil	→ Chlordiazepoxide
Traksin	→ Chlordiazepoxide
Traksin	→ Chlordiazepoxide hydrochloride
Tral phenobarbital*	→ Phenobarbital
Tralmag HP *	→ Phenobarbital
Tran Kimex	→ Chlordiazepoxide
Trancalmat	→ Meprobamate
Trancalmato	→ Diazepam
Trancap	→ Chlordiazepoxide hydrochloride
Trancaps *	→ Amobarbital
Trancolon	→ Phenobarbital
Trancop	→ Meprobamate
Trancoplon	→ Meprobamate
Trancoril	→ Meprobamate
Trancot	→ Meprobamate
Trandal	→ Diazepam
Trandyn	→ Diazepam

Tranex	→ Clorazepate dipotassium
Tranimul	→ Diazepam
Trankil	→ Meprobamate
Trankilin	→ Meprobamate
Trankilium	→ Lorazepam
Trankimazin	→ Alprazolam
Tranko-Buskas	→ Medazepam
Trankvilan	→ Meprobamate
Tranlisant	→ Meprobamate
Tranmed	→ Meprobamate
Tranmep	→ Meprobamate
Tranmet	→ Meprobamate
Tran-Qil	→ Lorazepam
Tranquanil	→ Meprobamate
Tranquase	→ Diazepam
Tranquate	→ Meprobamate
Tranquel	→ Dexamfetamine sulfate
Tranquibrom	→ Chlordiazepoxide hydrochloride
Tranquidex	→ Dexamfetamine sulfate
Tranquil	→ Chlordiazepoxide
Tranquil	→ Chlordiazepoxide hydrochloride
Tranquil	→ Diazepam
Tranquil	→ Meprobamate
Tranquil*	→ Methylphenobarbital
Tranquilal	→ Meprobamate
Tranquilan	→ Meprobamate
Tranquilans*	→ Phenobarbital
Tranquilase	→ Meprobamate
Tranquilate	→ Meprobamate
Tranquilax	→ Meprobamate
Tranquilax	→ Medazepam
Tranquilene	→ Clorazepate dipotassium
Tranquilin, -e	→ Meprobamate
Tranquillon	→ Chlordiazepoxide hydrochloride
Tranquilone	→ Meprobamate
Tranquinal	→ Alprazolam
Tranquinal	→ Meprobamate
Tranquine	→ Diazepam
Tranquinox	→ Meprobamate
Tranquipam	→ Diazepam
Tranquipam	→ Lorazepam
Tranquirax*	→ Medazepam
Tranquirit	→ Diazepam
Tranquisan	→ Meprobamate
Tranquit	→ Oxazolam
Tranqui-tabs	→ Meprobamate
Tranquo-adamon*	→ Meprobamate
Tranquo-Alupent*	→ Oxazepam
Tranquo-Buscopan*	→ Oxazepam
Tranquo-Genat	→ Oxazepam
Tranquo-Puren	→ Diazepam
Tranquo-Tablinen	→ Diazepam
Trans-1,3-dimethyl-4-phenyl-4-piperidinol propanoate (ester)	→ Betaprodine
Trans-3-ethyl-1-methyl-4-phenyl-4-piperidionol propanate (ester)	→ Betameprodine
trans-3-methylfentanyl	→ 3-methylfentanyl
Transbronquina	→ Codeine
Transdec	→ Buprenorphine hydrochloride
Transene	→ Clorazepate dipotassium
Transer Gutis	→ Chlordiazepoxide
Transital	→ Amobarbital
trans-N-[3-methyl-1-(2-phenylethyl)-4-piperidyl]propionanilide	→ 3-methylfentanyl
trans-N-[3-méthyl-1-(2-phényléthyl)-4-pipéridyl]propionanilide	→ 3-methylfentanyl
trans-N-[3-metil-1-(2-feniletil)-4-piperidil]propionanilida	→ 3-methylfentanyl
Transtec	→ Buprenorphine hydrochloride
Tranx	→ Meprobamate
Tranxen, -e	→ Clorazepate dipotassium
Tranxène	→ Clorazepate dipotassium
Tranxene SD	→ Clorazepate dipotassium
Tranxilen, -e	→ Clorazepate dipotassium
Tranxilium	→ Clorazepate dipotassium
Tranxilium N	→ Nordazepam
Tranyl	→ Diazepam
Tranyl DS	→ Diazepam
Trapax	→ Lorazepam
Traquivan*	→ Dihydrocodeine bitartrate
Tratenamin	→ Lorazepam
Tratobes	→ Amfepramone hydrochloride
Trazenin	→ Nitrazepam
Trazepam	→ Diazepam
Trecalmo	→ Clotiazepam
Trelmar	→ Meprobamate
Trempel N*	→ Codeine phosphate
Trempel*	→ Codeine phosphate
Trepidan	→ Prazepam
Treuphadol plus*	→ Codeine phosphate
Tri	→ Nitrazepam
Triabarb	→ Phenobarbital
Triad*	→ Butalbital
Triador	→ Methaqualone hydrochloride
Trialam	→ Triazolam
Trialataine*	→ Phenobarbital
Triaminic*	→ Hydrocodone bitartrate
Trianol C*	→ Codeine phosphate
Triapin DC*	→ Dihydrocodeine bitartrate
Triaprin*	→ Butalbital
Triaprin*	→ Pentobarbital
Triaprin*	→ Pentobarbital sodium
Triasan	→ Triazolam
Triatal	→ Phenobarbital
Triatec 30	→ Codeine phosphate
Triatec 8	→ Codeine phosphate

Triatrophene*	→ Phenobarbital
Triavil	→ Chlordiazepoxide
Triazolam NM	→ Triazolam
Triazolamum	→ Triazolam
Triazomel	→ Triazolam
Triazoral	→ Triazolam
Tri-bar	→ Phenobarbital
Tri-barb**	→ Phenobarbital
Tri-barb**	→ Secobarbital sodium
Tri-barbs**	→ Phenobarbital
Tribargel*	→ Phenobarbital
Tribrium	→ Chlordiazepoxide hydrochloride
Tricalma	→ Alprazolam
Trico*	→ Phenobarbital
Tricodein Solco	→ Codeine phosphate
Tricodein*	→ Codeine phosphate
Tricodene*	→ Codeine phosphate
Tricoloid*	→ Phenobarbital
Tricos*	→ Pholcodine
Tridezibarbitur	→ Phenobarbital
Tridol	→ Buprenorphine hydrochloride
Tri-hal *	→ Phenobarbital
Tri-hexabamate*	→ Meprobamate
Trilam	→ Triazolam
Trilium	→ Chlordiazepoxide hydrochloride
Trilucyl**	→ Methaqualone
Trim	→ Triazolam
Trimcaps	→ Phendimetrazine bitartrate
Trimeperidin, -um	→ Trimeperidine
Triméthoxy-3,4,5 amphétamine	→ 3,4,5-trimethoxy-amfetamine (TMA)
Triméthoxy-3,4,5 phénéthylamine	→ Mescaline
Trimethoxyphenyl-*beta*-amino-propane	→ 3,4,5-trimethoxy-amfetamine (TMA)
Triméthyl-1,2,5 phényl-4 propionoxy-4 pipéridine	→ Trimeperidine
Trimex**	→ Amobarbital
Trimex**	→ Dexamfetamine sulfate
Trimigrin	→ Diazepam
Trimneed	→ Amfetamine sulfate
Trimstat	→ Phendimetrazine bitartrate
Trimtabs	→ Phendimetrazine bitartrate
Trinagesic	→ Meprobamate
Trinergot	→ Phenobarbital
Trinuride *	→ Phenobarbital
Trinuride H*	→ Phenobarbital
Trio-bar**	→ Pentobarbital sodium
Trio-bar**	→ Phenobarbital sodium
Trio-Bar**	→ Secbutabarbital sodium
Triopaed	→ Pholcodine
Triopaxal	→ Phenobarbital
Triophen *	→ Phenobarbital
Triosed**	→ Phenobarbital
Triosed**	→ Secobarbital
Triospan*	→ Phenobarbital
Triphenatol	→ Phenobarbital
Triple barbiturate**	→ Amobarbital
Triple barbiturate**	→ Phenobarbital
Triple barbiturate**	→ Secbutabarbital
Triple barbiturate**	→ Secobarbital
Triple sedative with HMB**	→ Phenobarbital
Triple sedative with HMB**	→ Secobarbital sodium
Triple-barb**	→ Pentobarbital sodium
Triple-barb**	→ Phenobarbital sodium
Triplex*	→ Codeine phosphate
Trip-notic	→ Secobarbital
Trip-notic**	→ Amobarbital
Trip-notic**	→ Phenobarbital
Tripropan**	→ Amfetamine sulfate
Tripropan**	→ Phenobarbital magnesium
Tripropane	→ Amfetamine
Triram	→ Triazolam
Tris(aquo)-*N,N'*-(2-imino-5-phenyl-4-oxazolidinone) iron (III) hydroxide	→ Pemoline iron
Trisan*	→ Barbital
Trisedan	→ Lorazepam
Trisedol**	→ Phenobarbital
Trisilobarb*	→ Phenobarbital
Trisomnin	→ Secobarbital sodium
Trisomnin**	→ Phenobarbital
Trisomnin**	→ Secobarbital
Tri-spas*	→ Phenobarbital
Trizam	→ Triazolam
Trizol	→ Triazolam
Troc*	→ Codeine phosphate
Trofentyl	→ Fentanyl citrate
Troliber	→ Dextropropoxyphene hydrochloride
Tromafen	→ Phenobarbital sodium
Tronadora	→ Cannabis
Tropanal*	→ Cyclobarbital
Tropargal	→ Diazepam
Troparin*	→ Phenobarbital
Tropenal	→ Phenobarbital
Trophires	→ Pholcodine
Tropinal*	→ Phenobarbital
Tropine-2-carboxylic acid	→ Ecgonine
Tropium	→ Chlordiazepoxide
Tropium	→ Chlordiazepoxide hydrochloride
Tropium	→ Diazepam
Tropocer*	→ Pemoline
Tropocer*	→ Pemoline magnesium
Troxilan	→ Dextromoramide
Trujillo coca	→ Coca leaf
Trujillo herb	→ Coca leaf
Trumens*	→ Phenobarbital
Trump	→ Bromazepam
Truxabarb**	→ Pentobarbital sodium
Truxabarb**	→ Phenobarbital sodium

Truxillo leaf	→ Coca leaf
Tryamide*	→ Phenobarbital
Tryasol	→ Codeine phosphate
Trycam	→ Triazolam
Tschandu	→ Prepared opium
T-Tab	→ Clorazepate dipotassium
Tualone	→ Methaqualone hydrochloride
Tuazol, -e	→ Methaqualone
Tuazol, -e	→ Methaqualone hydrochloride
Tuazolon, -a, -e	→ Methaqualone
Tuberol*	→ Codeine
Tubérol*	→ Medicinal opium
Tucodil	→ Hydrocodone bitartrate
Tuinal 303**	→ Amobarbital sodium
Tuinal 303**	→ Secobarbital sodium
Tuinal 304**	→ Amobarbital sodium
Tuinal 304**	→ Secobarbital sodium
Tuinal*	→ Secobarbital sodium
Tuinal**	→ Amobarbital sodium
Tuinal**	→ Secobarbital sodium
Tuisec	→ Secobarbital sodium
Tunen	→ Diazepam
Tuphetamine	→ Amfetamine sulfate
Tuphetamine**	→ Dexamfetamine sulfate
Tuqualone	→ Methaqualone hydrochloride
Turanone	→ Methadone
TUS 1	→ Alprazolam
Tuscodin	→ Hydrocodone
Tuscodin*	→ Dihydrocodeine bitartrate
Tusepam	→ Diazepam
Tusigen	→ Zipeprol dihydrochloride
Tusipriv	→ Zipeprol dihydrochloride
Tussafin*	→ Hydrocodone bitartrate
Tussal	→ Methadone
Tussamag*	→ Codeine phosphate
Tussaminic DC*	→ Hydrocodone bitartrate
Tussaminic*	→ Codeine phosphate
Tussanca D*	→ Hydrocodone bitartrate
Tussanil DH*	→ Hydrocodone bitartrate
Tussar SF*	→ Codeine phosphate
Tussate	→ Dexamfetamine sulfate
Tusscodin	→ Nicocodine hydrochloride
Tusscodin retard	→ Nicocodine hydrochloride
Tussend*	→ Hydrocodone bitartrate
Tussgen*	→ Hydrocodone bitartrate
Tussiflex	→ Zipeprol dihydrochloride
Tussigen*	→ Hydrocodone bitartrate
Tussilinct*	→ Codeine phosphate
Tussimag*	→ Codeine phosphate
Tussimed*	→ Codeine phosphate
Tussinol	→ Pholcodine
Tussionex	→ Hydrocodone resinate
Tussionex*	→ Hydrocodone bitartrate
Tussi-Organidin NR*	→ Codeine phosphate

Tussi-Organidin*	→ Codeine phosphate
Tussipan*	→ Codeine phosphate
Tussipax*	→ Codeine
Tussipax**	→ Ethylmorphine hydrochloride
Tussipect*	→ Codeine
Tussipect*	→ Codeine phosphate
Tussokon	→ Pholcodine
Tussol	→ Methadone
Tussoretard*	→ Codeine phosphate
Tussosedan*	→ Codeine phosphate
Tutopon	→ Mixed alkaloids of opium
Tux*	→ Codeine phosphate
Tuxi	→ Pholcodine
Twin-barbital**	→ Amobarbital sodium
Twin-barbital**	→ Secobarbital sodium
Two-Dyne*	→ Butalbital
Two-dyne*	→ Pentobarbital sodium
Tydex	→ Amfetamine sulfate
Tydex	→ Dexamfetamine sulfate
Tylenol*	→ Codeine phosphate
Tylex	→ Codeine phosphate
Tylinal	→ Amfepramone hydrochloride
Tylox*	→ Oxycodone hydrochloride
Tymafast	→ Dexamfetamine sulfate
Tyrodone*	→ Hydrocodone bitartrate
Tyrothricin*	→ Codeine phosphate
- U -	
U 0441	→ Benzfetamine hydrochloride
U 17312	→ Etryptamine
U 28774	→ Flurazepam hydrochloride
U 28774	→ Ketazolam
U 31889	→ Alprazolam
U 33030	→ Tetrazepam
U 33737	→ Estazolam
U 9558	→ Normethadone
U-33030	→ Triazolam
U4Euh	→ 4-methylaminorex
UC 2073	→ Etoxeridine
UCB 1414 M*	→ Methaqualone
UCB 2073	→ Etoxeridine
Udibrium	→ Chlordiazepoxide hydrochloride
Ufora	→ Levamfetamine sulfate
UL Chlordiazepoxide	→ Chlordiazepoxide hydrochloride
UL diazepam	→ Diazepam
Ulcol	→ Chlordiazepoxide hydrochloride
Ulcumel	→ Phenobarbital
Ulgastrin S**	→ Meprobamate
Ulgastrin**	→ Phenobarbital
Ulitin	→ Barbital
Ulsedin*	→ Diazepam

Ulsedin*	→ Nitrazepam
Ultabs*	→ Phenobarbital
Ultcam	→ Diazepam
Ultiva	→ Remifentanil hydrochloride
Ultradon*	→ Methadone
Ultramidol	→ Bromazepam
Ultramol*	→ Codeine phosphate
Ultrapyrin	→ Dextropropoxyphene hydrochloride
Ultratussin*	→ Codeine
UM 1324	→ *Alpha*-methyl-fentanyl
UM 495	→ Etorphine hydrochloride
UM 501	→ Acetorphine hydrochloride
UM 952	→ Buprenorphine hydrochloride
Umbrium	→ Diazepam
Umenox*	→ Pentobarbital
Umi-Pex	→ Phentermine hydrochloride
Umya	→ Cannabis
Unacalm	→ Ketazolam
Unagen	→ Chlordiazepoxide
Unagen	→ Chlordiazepoxide hydrochloride
Unakalm	→ Ketazolam
Uncumel	→ Phenobarbital
Uni	→ Amobarbital
Unibrom	→ Chlordiazepoxide hydrochloride
Unicells	→ Phentermine hydrochloride
Unidormio	→ Cyclobarbital
Uni-drinal*	→ Phenobarbital
Unifast	→ Phentermine hydrochloride
Unigesic	→ Dextropropoxyphene hydrochloride
Unilan	→ Alprazolam
Union-nox	→ Cyclobarbital calcium
Unisedil	→ Diazepam
Unisedyl*	→ Codeine phosphate
Unisomnia	→ Nitrazepam
Unisonmia	→ Nitrazepam
Uni-spasmin	→ Phenobarbital
Unital*	→ Amobarbital
Uni-tenshun	→ Phenobarbital
Uni-Tranxène	→ Clorazepate dipotassium
Unituss HC*	→ Hydrocodone bitartrate
Untensin	→ Chlordiazepoxide hydrochloride
U-Pan	→ Lorazepam
Uphabamat**	→ Meprobamate
Uphabamat**	→ Phenobarbital
Upral	→ Meprobamate
Uquicodid	→ Hydrocodone
Uquipon	→ Mixed alkaloids of opium
UR 1423	→ Amfepramone hydrochloride
UR(W)1431	→ Methcathinone
UR1431	→ Methcathinone
UR1432	→ Methcathinone
Urbadan	→ Clobazam
Urbanil	→ Clobazam
Urbanol	→ Clobazam
Urbanyl	→ Clobazam
Urbil	→ Meprobamate
Urbilat	→ Meprobamate
Urginal-sed	→ Secobarbital
Uripin*	→ Barbital
Urominal	→ Phenobarbital
Uronal	→ Barbital
Ur-tex*	→ Phenobarbital
Urumogi	→ Cannabis
Usempax	→ Diazepam
Usempax AP	→ Diazepam
Usin	→ Diazepam
Uskan	→ Oxazepam
Ustimon*	→ Phenobarbital
Ustinon compositum*	→ Phenobarbital
Utensin	→ Chlordiazepoxide hydrochloride
Uthol	→ Pentobarbital sodium
Uzaril*	→ Phenobarbital

- V -

V donna*	→ Pentobarbital
V pento	→ Pentobarbital sodium
Vaben	→ Oxazepam
Vacudol forte*	→ Codeine phosphate
Vacudol forte*	→ Meprobamate
Vacudol*	→ Codeine phosphate
Vagal*	→ Phenobarbital
Vagalium	→ Phenobarbital
Vagocalmin	→ Phenobarbital
Vagofil	→ Lorazepam
Vagopan	→ Phenobarbital
Vagostabile	→ Meprobamate
Vagostesyl	→ Phenobarbital
Vagostil	→ Phenobarbital
Vagotran	→ Meprobamate
Valabarb	→ Pentobarbital sodium
Valamin, -a, -e, -etten	→ Ethinamate
Valax	→ Diazepam
Valaxona	→ Diazepam
Valbin, -a, -e	→ Oxycodone hydrochloride
Valcaps	→ Diazepam
Valclair	→ Diazepam
Valdorm	→ Flurazepam hydrochloride
Valdren*	→ Phenobarbital
Valeans	→ Alprazolam
Valeminal*	→ Phenobarbital
Valenio	→ Medazepam
Valeo	→ Diazepam
Valerbe	→ Secobarbital sodium

Valeriacord*	→ Phenobarbital
Valerianae barbituricae*	→ Phenobarbital
Valerocalma	→ Phenobarbital
Valeronal*	→ Phenobarbital
Valetal NF	→ Nitrazepam
Valiapan	→ Diazepam
Valibrin	→ Diazepam
Valinex	→ Diazepam
Valinova	→ Diazepam
Valiquid	→ Diazepam
Valisal	→ Meprobamate
Valisal*	→ Diazepam
Valistal*	→ Amfetamine sulfate
Valitone	→ Barbital
Valitran	→ Diazepam
Valium	→ Diazepam
Valium CR	→ Diazepam
Valium retard	→ Diazepam
Valium Roche	→ Diazepam
Valmid, -ate	→ Ethinamate
Valmuehalm konsentrat	→ Concentrate of poppy straw
Valobar*	→ Phenobarbital
Valocordin diazepam	→ Diazepam
Valocordin N	→ Phenobarbital
Valoi	→ Diazepam
Valomin	→ Diazepam
Valoren	→ Tilidine hydrochloride
Valoron	→ Tilidine hydrochloride
Valosedan*	→ Barbital sodium
Valpin 50 PB *	→ Phenobarbital
Valpin PB*	→ Phenobarbital
Valpinax*	→ Diazepam
Valpine	→ Phenobarbital
Valrelease	→ Diazepam
Valrian**	→ Amobarbital
Valsera	→ Flunitrazepam
Val-tep*	→ Phenobarbital
Valtran	→ Tilidine hydrochloride
Valtrax*	→ Diazepam
Valuchin	→ Phenobarbital
Valuzepam	→ Diazepam
Vanapam	→ Lorazepam
Vanaphen	→ Phenobarbital
Vandar 65	→ Dextropropoxyphene hydrochloride
Vanex HD*	→ Hydrocodone bitartrate
Vanex*	→ Hydrocodone bitartrate
Vapam	→ Diazepam
Vapedrin, -e	→ Amfetamine sulfate
Vapin complex*	→ Phenobarbital
Vapine	→ Chlordiazepoxide hydrochloride
Variloid	→ Phenobarbital
Vascused*	→ Phenobarbital
Vaseren	→ Meprobamate
Vasiton	→ Secobarbital
Vasobarb unicells*	→ Amobarbital
Vasocalm*	→ Meprobamate
Vasocor	→ Phenobarbital
Vasodil*	→ Phenobarbital
Vasophylline	→ Pentobarbital sodium
Vasospamina	→ Pentobarbital
Vasothyn*	→ Pentobarbital sodium
Vasotrate unicells No. 2*	→ Amobarbital
Vatran	→ Diazepam
Vauva-suppo*	→ Pentobarbital sodium
Vaxitol	→ Phenobarbital
Vazepam	→ Diazepam
Veganin, -e*	→ Codeine phosphate
Vegantophen*	→ Phenobarbital
Vegatar	→ Medazepam
Vegedyston*	→ Methylphenobarbital
Vegedyston*	→ Phenobarbital
Vegesan	→ Nordazepam
Vegestabil	→ Clorazepate dipotassium
Végétosérum*	→ Ethylmorphine hydrochloride
Vegosolvin	→ Phenobarbital
Velium	→ Diazepam
Vemonil	→ Methadone
Vemonyl	→ Methadone
Vendal	→ Morphine hydrochloride
Vendal	→ Nicomorphine hydrochloride
Vendal neu*	→ Nicomorphine hydrochloride
Vendal retard	→ Morphine hydrochloride
Venesetic	→ Amobarbital
Ventilat	→ Phenobarbital
Verabar*	→ Phenobarbital
Veraethyl*	→ Barbital
Verafen	→ Phenobarbital
Veraflex	→ Phenobarbital
Veralgan*	→ Barbital
Veralgin*	→ Phenobarbital
Veralgin**	→ Barbital
Veralgit	→ Codeine phosphate
Veralyn*	→ Phenobarbital
Veramid*	→ Barbital
Veramon*	→ Barbital
Veraphen*	→ Phenobarbital
Vera-pheno-trite	→ Phenobarbital
Verasulf	→ Barbital
Vera-tabs*	→ Phenobarbital
Vera-tensil*	→ Phenobarbital
Veratran	→ Clotiazepam
Veratrite*	→ Phenobarbital
Verax	→ Clorazepate dipotassium
Veremms*	→ Phenobarbital sodium
Verequad*	→ Phenobarbital
Veriane buriat*	→ Barbital
Vériane burivat	→ Barbital
Vericardine	→ Phenobarbital
Veridon*	→ Barbital sodium
Veril	→ Normethadone
Veriloid*	→ Phenobarbital
Verindon	→ Phenobarbital
Veritag*	→ Phenobarbital
Veritagne	→ Methaqualone

Veriton	→ Meprobamate
Vermantin*	→ Phenobarbital
Vernibarb*	→ Phenobarbital
Verniphen*	→ Phenobarbital
Vernital*	→ Phenobarbital
Verobrom*	→ Barbital
Verodon*	→ Barbital
Veroletten	→ Barbital
Veromalum natrum	→ Barbital sodium
Veronal sodium	→ Barbital sodium
Veronal, -um	→ Barbital
Veronidia*	→ Barbital
Veronigen	→ Barbital
Veronyl	→ Methadone
Verophylin*	→ Phenobarbital
Veropyron	→ Barbital
Veroqual	→ Temazepam
Versed	→ Midazolam hydrochloride
Versed	→ Midazolam maleate
Versomnal	→ Phenobarbital
Verstran	→ Prazepam
Vertavis-phen*	→ Phenobarbital
Vertegus*	→ Phenobarbital
Vertipam	→ Diazepam
Vertium	→ Phenobarbital
Vertrin*	→ Phenobarbital
Verum	→ Barbital
Veruphen	→ Phenobarbital
Veryl	→ Normethadone
Veryl mite*	→ Amobarbital
Veryl*	→ Amobarbital
Vesparax fuerte	→ Secobarbital
Vesparax mite	→ Secobarbital
Vesparax novum*	→ Secobarbital sodium
Vesparax R*	→ Secobarbital sodium
Vesparax*	→ Secobarbital
Vesparax*	→ Secobarbital sodium
Vesparaxette	→ Secobarbital
Vesparaxettes*	→ Secobarbital sodium
Vesperal	→ Barbital
Vesperax	→ Secobarbital
Vesperax	→ Secobarbital sodium
Vespérax	→ Secobarbital
Vetanamin	→ Pemoline
Vetanarcol	→ Pentobarbital sodium
Vetanarcol*	→ Pentobarbital
Vetbutal	→ Pentobarbital sodium
Vethoine*	→ Phenobarbital
Vetiral	→ Tilidine hydrochloride
Viansin	→ Chlordiazepoxide hydrochloride
Via-Quil	→ Chlordiazepoxide hydrochloride
Vibratussal*	→ Codeine sulfate
Vicalma	→ Diazepam
Vicodin*	→ Hydrocodone bitartrate
Victan	→ Ethyl loflazepate
Vidalen	→ Diazepam
Vi-dexemin	→ Dexamfetamine sulfate
Vidil	→ Pemoline
Vigiten	→ Lorazepam
Vilan	→ Nicomorphine hydrochloride
Vilpo	→ Phenmetrazine hydrochloride
Vinci*	→ Methylphenobarbital sodium
Vincidol F	→ Phenobarbital
Vincosedan*	→ Diazepam
Vinylbarbital	→ Vinylbital
Vinylbitone	→ Vinylbital
Vinymal, -um	→ Vinylbital
Vio-Bamate	→ Meprobamate
Viopsicol	→ Chlordiazepoxide
Viopsicol	→ Chlordiazepoxide hydrochloride
Vio-thene*	→ Phenobarbital
Vioxigras T	→ Amfepramone hydrochloride
Vipam	→ Diazepam
Viraxased	→ Phenobarbital
Viraxasterol	→ Phenobarbital
Viraxatone*	→ Phenobarbital
Viritin*	→ Phenobarbital
Visano mini*	→ Meprobamate
Visano N	→ Meprobamate
Visano*	→ Meprobamate
Visanocor*	→ Meprobamate
Viscaten*	→ Phenobarbital
Viscephen*	→ Phenobarbital
Visceralgine compositum	→ Codeine phosphate
Visceralgine forte	→ Codeine phosphate
Viscéralgine*	→ Amobarbital
Visma-barb	→ Phenobarbital
Visma-barb	→ Phenobarbital sodium
Visparax*	→ Pentobarbital sodium
Vistabamate	→ Meprobamate
Visublefarite	→ Barbital
Visublefarite	→ Barbital sodium
Visunzinco	→ Barbital
Visuzinco	→ Barbital sodium
Vitacor	→ Amobarbital
Vitalgin*	→ Allobarbital
Vitalgin*	→ Allobarbital-aminophenazone
Vitanerton*	→ Barbital
Vitaphen	→ Amobarbital
Vitaphen*	→ Phenobarbital
Vita-Schlanktropfen	→ Cathine hydrochloride
Vitased	→ Phenobarbital
Vitasmo S	→ Pentobarbital
Vita-tal*	→ Phenobarbital
Vitazell G*	→ Pipradrol hydrochloride
Vitazium	→ Diazepam
Vitergil*	→ Pyrovalerone
Vival	→ Diazepam
Vivol	→ Diazepam
Vixaton	→ Codeine phosphate
Volamin	→ Ethinamate
Volaren	→ Tilidine hydrochloride

Voliaal	→ Pemoline
Volital	→ Pemoline
Vomi-stop	→ Phenobarbital
Vonecidin	→ Metamfetamine hydrochloride
Vontade*	→ Pemoline magnesium
Vorapam	→ Diazepam
Vorgamina	→ Amfetamine sulfate
VSP*	→ Phenobarbital
Vulbegal	→ Flunitrazepam

- W -

W 1206	→ Fencamfamin
W 1206	→ Fencamfamin hydrochloride
W 4020	→ Prazepam
W 4744	→ Mecloqualone
W 5759	→ Tilidine hydrochloride
W 5759 A	→ Tilidine hydrochloride
Wakazepam	→ Oxazepam
Wakobital	→ Phenobarbital sodium
Walium	→ Diazepam
Walsedyl*	→ Codeine phosphate
Wans	→ Pentobarbital sodium
Wans No 1	→ Pentobarbital sodium
Wans No 2	→ Pentobarbital sodium
Waraquol koka	→ Coca leaf
Wardamate	→ Meprobamate
WDM 4701	→ Diazepam
WE 941	→ Brotizolam
WE 941-BS	→ Brotizolam
Wee	→ Cannabis
Wehless	→ Amfepramone hydrochloride
Wehless	→ Phendimetrazine bitartrate
Weifacodine	→ Pholcodine
Weightrol	→ Phendimetrazine bitartrate
Wellconal*	→ Dipipanone hydrochloride
Wescomep	→ Meprobamate
Wescophen S*	→ Phenobarbital
Wesmatic*	→ Phenobarbital
Wewe	→ Cannabis
Whitebar one	→ Phenobarbital
Whitebar two	→ Phenobarbital
Willedrine	→ Secobarbital
Willpower	→ Phenmetrazine hydrochloride
Wilpan	→ Diazepam
Wilpowr	→ Phentermine hydrochloride
Wil-spas*	→ Secobarbital
WIN 13797	→ Anileridine
WIN 1539	→ Ketobemidone hydrochloride
WIN 1776	→ *l*-methadone bitartrate
WIN 1783	→ Isomethadone
WIN 20 228	→ Pentazocine
WIN 771	→ Hydroxypethidine
WIN-14098	→ Piminodine ethylsulfonate (esylate)
Winasma*	→ Phenobarbital
Windolor*	→ Secbutabarbital
Winoron	→ Meprobamate
Witcher's equine anesthetic*	→ Pentobarbital sodium
Witcher's euthanasia	→ Pentobarbital sodium
Wonadol	→ Phenobarbital
Wy 2039	→ Etoxeridine
WY 2917	→ Temazepam
WY 3467	→ Diazepam
WY 3478	→ GHB sodium
WY 3498	→ Oxazepam
WY 3917	→ Temazepam
WY 4036	→ Lorazepam
WY 4082	→ Lormetazepam
Wy 4426	→ Oxazepam succinate
WY 757	→ Proheptazine citrate
Wyet Loramet	→ Lormetazepam
Wygesic	→ Dextropropoxyphene hydrochloride
Wypax	→ Lorazepam

- X -

X tro*	→ Phenobarbital
X Trozine	→ Phendimetrazine bitartrate
Xalogen	→ Meprobamate
Xanagis	→ Alprazolam
Xanan	→ Alprazolam
Xanas	→ Alprazolam
Xanax	→ Alprazolam
Xaniophen*	→ Phenobarbital
Xanolam	→ Alprazolam
Xanor	→ Alprazolam
Xanthominal	→ Phenobarbital
Xenagol	→ Phenazocine hydrobromide
Xenotet	→ Pentobarbital sodium
Xeramax*	→ Codeine phosphate
Xerogesic*	→ Codeine phosphate
Xerogesic*	→ Meprobamate
Xerotens*	→ Codeine phosphate
Xexiazen	→ Meprobamate
Xiemed	→ Alprazolam
XTC	→ 3,4-methylenedioxy-metamfetamine (MDMA)
Xyde compuesto	→ Diazepam
Xyrem	→ GHB sodium
Xyren	→ Alprazolam

- Y -

Y 6047	→ Clotiazepam
Yamba	→ Cannabis
Yastyl	→ Pentobarbital
Ydrocod	→ Hydrocodone
Ydromorph	→ Dihydromorphine
Yesca	→ Cannabis
Yetrium	→ Dextromoramide
YH 1	→ Pemoline

Yodeina	→ Codeine hydriodide
Yoruba	→ Cannabis
Ypadu	→ Coca leaf

- Z -

Z 10 TR	→ Oxazepam
Z 876	→ Dextropropoxyphene
Z 905	→ Oxazolam
Z 905	→ Pinazepam
Zabamato	→ Meprobamate
Zacate chino	→ Cannabis
Zacetin	→ Alprazolam
Zadanol	→ Phenobarbital
Zadoletten	→ Phenobarbital
Zadonal	→ Phenobarbital
Zahra	→ Cannabis
Zalban	→ Buprenorphine hydrochloride
Zami 905	→ Pinazepam
Zamitan	→ Amfetamine sulfate
Zamitan	→ Dexamfetamine sulfate
Zamitol**	→ Amobarbital
Zamitol**	→ Dexamfetamine sulfate
Zapain*	→ Codeine phosphate
Zapex	→ Oxazepam
Zaxan	→ Alprazolam
Zaxopam	→ Oxazepam
Zebrim	→ Chlordiazepoxide hydrochloride
Zefalgin	→ Methadone
Zeisin	→ Chlordiazepoxide
Zeisin	→ Chlordiazepoxide hydrochloride
Zeller	→ Codeine phosphate
Zemarine*	→ Phenobarbital
Zemsoxyn	→ Metamfetamine hydrochloride
Zenidex	→ Amfetamine sulfate
Zenidex	→ Dexamfetamine sulfate
Zentronal	→ Phenobarbital
Zepam	→ Diazepam
Zepan	→ Diazepam
Zepatab	→ Oxazepam
Zepaxid	→ Diazepam
Zepnalgin	→ Diazepam
Zepox	→ Chlordiazepoxide hydrochloride
Zepoxin	→ Chlordiazepoxide hydrochloride
Zeropyn*	→ Codeine phosphate
Zerouali	→ Cannabis
Zetaplos	→ Lorazepam
Zetasona	→ Amfepramone hydrochloride
Zetran	→ Chlordiazepoxide hydrochloride
Zetran	→ Diazepam
Zideron	→ Dextropropoxyphene hydrochloride
Ziele konopi indyjskich	→ Cannabis
Zipam	→ Diazepam
Zipelex	→ Zipeprol dihydrochloride
Zipéprol dichlorhydrate	→ Zipeprol dihydrochloride
Zipeprol hydrochloride	→ Zipeprol dihydrochloride
Zipeprol, -o, -um	→ Zipeprol
Zipertos	→ Zipeprol dihydrochloride
Zipetoss	→ Zipeprol dihydrochloride
Ziprol	→ Zipeprol dihydrochloride
Zirpon	→ Meprobamate
Zitoxil	→ Zipeprol dihydrochloride
ZK 65997	→ Lormetazepam
Zleep	→ Zolpidem tartrate
Zodorm	→ Zolpidem tartrate
Zodormdura	→ Zolpidem tartrate
Zolam	→ Alprazolam
Zolarem	→ Alprazolam
Zoldem	→ Zolpidem tartrate
Zoldorm	→ Zolpidem tartrate
Zolirin	→ Zolpidem tartrate
Zolmin	→ Triazolam
Zolnod	→ Zolpidem tartrate
Zolpidem Helvepharm	→ Zolpidem tartrate
Zolpidem hemitartrate	→ Zolpidem tartrate
Zolpidem L-(+)-Hemitartrate	→ Zolpidem tartrate
Zolpidem Sandoz	→ Zolpidem tartrate
Zolpidem Winthrop	→ Zolpidem tartrate
Zolpidemi tartras	→ Zolpidem tartrate
Zolpidem-tartrat	→ Zolpidem tartrate
Zolpidemum	→ Zolpidem
Zolpihexal	→ Zolpidem tartrate
Zolpi-Lich	→ Zolpidem tartrate
Zolpi-Med	→ Zolpidem tartrate
Zolpinox	→ Zolpidem tartrate
Zonoct	→ Zolpidem tartrate
Zopax	→ Alprazolam
Zopidem Mepha	→ Zolpidem tartrate
Zopidem-ratiopharm	→ Zolpidem tartrate
Zoporium	→ Chlordiazepoxide
Zoporium	→ Chlordiazepoxide hydrochloride
Zotran	→ Alprazolam
Zumba	→ Amfetamine sulfate
Zydone*	→ Hydrocodone bitartrate
Zyklobarbital	→ Cyclobarbital
Zyklobarbital-Kalzium	→ Cyclobarbital calcium
Zyklohexenylaethylbarbitur-säure	→ Cyclobarbital

$(C_{10}H_{15}N)_2 \cdot H_2SO_4$	→ Metamfetamine sulfate
$(C_{11}H_{15}NO)_2 \cdot H_2SO_4$	→ Phenmetrazine sulfate
$(C_{11}H_{17}NO_3)_2 \cdot H_2PtCl_6$	→ Mescaline platinichloride
$(C_{11}H_{17}NO_3)_2 \cdot H_2SO_4 \cdot 2H_2O$	→ Mescaline sulfate
$(C_{12}H_{12}N_2O_3)_2 \cdot C_{15}H_{26}N_2$	→ Phenobarbital sparteine
$(C_{12}H_{17}NO)_2 \cdot C_{23}H_{16}O_6$	→ Phendimetrazine pamoate (embonate)
$(C_{17}H_{19}NO_3)_2 \cdot C_4H_6O_6 \cdot 3H_2O$	→ Morphine tartrate
$(C_{17}H_{19}NO_3)_2 \cdot C_7H_4O_7 \cdot 5H_2O$	→ Morphine meconate
$(C_{17}H_{19}NO_3)_2 \cdot C_8H_6O_4 \cdot 5H_2O$	→ Morphine phthalate
$(C_{17}H_{19}NO_3)_2 \cdot H_2PtCl_6$	→ Norcodeine platinichloride
$(C_{17}H_{19}NO_3)_2 \cdot H_2SO_4$	→ Hydromorphone sulphate
$(C_{17}H_{19}NO_3)_2 \cdot H_2SO_4 \cdot 5H_2O$	→ Morphine sulfate
$(C_{17}H_{19}NO_3)_3 \cdot 2H_3PO_4 \cdot 7H_2O$	→ Morphine phosphate
$(C_{17}H_{19}NO_3)_3 \cdot C_6H_8O_7$	→ Morphine citrate
$(C_{17}H_{21}NO_2)_2 \cdot H_2SO_4 \cdot 2H_2O$	→ Desomorphine sulfate
$(C_{17}H_{21}NO_4)_2 \cdot C_4H_6O_6$	→ Cocaine tartrate
$(C_{17}H_{21}NO_4)_2 \cdot C_6H_8O_7$	→ Cocaine citrate
$(C_{18}H_{21}NO_3)_2 \cdot H_2SO_4$	→ Codeine sulfate
$(C_{18}H_{21}NO_3)_2 \cdot H_2SO_4 \cdot 3H_2O$	→ Codeine sulfate
$(C_{18}H_{21}NO_3)_2 \cdot H_2SO_4 \cdot 5H_2O$	→ Codeine sulfate
$(C_{18}H_{21}NO_3)_3 \cdot C_6H_8O_7$	→ Codeine citrate
$(C_{18}H_{21}NO_4)_2 \cdot C_8H_6O_4$	→ Oxycodone terephthalate
$(C_{19}H_{21}N_3O)_2 \cdot C_4H_6O_6$	→ Zolpidem tartrate
$(C_{19}H_{21}NO_3)_2 \cdot C_2H_4O_4 \cdot 6H_2O$	→ Thebaine oxalate
$(C_{20}H_{25}N_3O)_2 \cdot C_4H_6O_6 \cdot 2CH_3OH$	→ (+)-Lysergide *d*-tartrate
$(C_{20}H_{25}N_3O)_2 \cdot C_4H_6O_6 \cdot 2H_2O$	→ (+)-Lysergide *d*-tartrate
$(C_9H_{13}N)_2 \cdot C_4H_6O_6$ (2:1)	→ Amfetamine tartrate
$(C_9H_{13}N)_2 \cdot H_2SO_4$	→ Levamfetamine sulfate
$(C_9H_{13}N)_2 \cdot H_2SO_4$ (2:1)	→ Amfetamine sulfate → Dexamfetamine sulfate
$(C_9H_{13}N)_2 \cdot H_3PO_4$ (2:1)	→ Amfetamine phosphate → Dexamfetamine phosphate
$(C_9H_{13}NO)_2 \cdot H_2SO_4$	→ Cathine sulfate
$C_{10}H_{12}N_2O$	→ 4-methylaminorex
$C_{10}H_{12}N_2O \cdot HCl$	→ 4-methylaminorex hydrochloride
$C_{10}H_{12}N_2O_3$	→ Allobarbital
$C_{10}H_{12}N_2O_3 \cdot C_{11}H_{13}N_3O$	→ Allobarbital-aminophenazone
$C_{10}H_{13}NO$	→ Methcathinone
$C_{10}H_{13}NO \cdot HCl$	→ Methcathinone hydrochloride
$C_{10}H_{13}NO_2$	→ Tenamfetamine (MDA)
$C_{10}H_{13}NO_2 \cdot HCl$	→ Tenamfetamine hydrochloride
$C_{10}H_{13}NO_3$	→ *N*-hydroxy MDA
$C_{10}H_{13}NO_3 \cdot HCl$	→ *N*-hydroxy MDA hydrochloride
$C_{10}H_{14}BrNO_2$	→ 2C-B
$C_{10}H_{14}BrNO_2 \cdot HCl$	→ 2C-B hydrochloride
$C_{10}H_{15}N$	→ Levometamfetamine → Metamfetamine
$C_{10}H_{15}N$	→ Metamfetamine racemate → Phentermine
$C_{10}H_{15}N \cdot C_4H_6O_6$	→ Metamfetamine tartrate
$C_{10}H_{15}N \cdot HCl$	→ Levomethorphan → Metamfetamine hydrochloride → Metamfetamine racemate hydrochloride → Phentermine hydrochloride
$C_{10}H_{15}N_2NaO_3$	→ Secbutabarbital sodium
$C_{10}H_{15}NO$	→ *Para*-methoxy-amfetamine (PMA)
$C_{10}H_{15}NO \cdot HCl$	→ *Para*-methoxy-amfetamine hydrochloride
$C_{10}H_{15}NS$	→ 4-MTA
$C_{10}H_{15}NS \cdot HCl$	→ 4-MTA hydrochloride
$C_{10}H_{16}N_2O_3$	→ Butobarbital → Secbutabarbital
$C_{10}H_{17}NO_2$	→ Methyprylon
$C_{10}H_{17}NO_3$	→ Ecgonine methylester
$C_{10}H_{27}NO_3 \cdot HCl$	→ Ecgonine methylester hydrochloride
$C_{11}H_{15}NO$	→ Phenmetrazine
$C_{11}H_{15}NO \cdot C_4H_6O_6$	→ Phenmetrazine tartrate
$C_{11}H_{15}NO \cdot C_7H_7C1N_4O_2$	→ Phenmetrazine theoclate (8-chlorotheo-phyllinate)
$C_{11}H_{15}NO \cdot HCl$	→ Phenmetrazine hydrochloride
$C_{11}H_{15}NO_2$	→ 3,4-methylenedioxy-metamfetamine (MDMA)
$C_{11}H_{15}NO_2 \cdot HCl$	→ 3,4-methylenedioxy-metamfetamine hydrochloride
$C_{11}H_{15}NO_3$	→ 5-methoxy-3,4-methylenedioxy-amfetamine (MMDA)
$C_{11}H_{15}NO_3 \cdot HCl$	→ 5-methoxy-3,4-methylenedioxyamfe-tamine hydrochloride
$C_{11}H_{16}BrNO_2$	→ Brolamfetamine (DOB)
$C_{11}H_{16}BrNO_2 \cdot HCl$	→ Brolamfetamine hydrochloride
$C_{11}H_{16}N_2O_3$	→ Butalbital → Vinylbital
$C_{11}H_{17}N$	→ Etilamfetamine
$C_{11}H_{17}N \cdot HCl$	→ Etilamfetamine hydrochloride
$C_{11}H_{17}N_2NaO_3$	→ Amobarbital sodium → Pentobarbital sodium
$C_{11}H_{17}NO_2$	→ 2,5-dimethoxy-amfetamine (DMA)
$C_{11}H_{17}NO_2 \cdot HCl$	→ 2,5-dimethoxy-amfetamine hydrochloride
$C_{11}H_{17}NO_3$	→ Mescaline
$C_{11}H_{17}NO_3 \cdot C_6H_3N_3O_7$	→ Mescaline picrate
$C_{11}H_{17}NO_3 \cdot H_2SO_4$	→ Mescaline sulfate

$C_{11}H_{17}NO_{3} \cdot HAuCl_{4} \cdot H_{2}O$	→ Mescaline aurichloride
$C_{11}H_{17}NO_{3} \cdot HCl$	→ Mescaline hydrochloride
$C_{11}H_{18}N_{2}O_{3}$	→ Amobarbital
	→ Pentobarbital
$C_{12}H_{11}N_{2}NaO_{3}$	→ Phenobarbital sodium
$C_{12}H_{12}N_{2}0_{3} \cdot C_{4}H_{8}N_{2}$	→ Phenobarbital lysidine
$C_{12}H_{12}N_{2}O_{3}$	→ Phenobarbital
$C_{12}H_{12}N_{2}O_{3} \cdot C_{6}H_{15}NO$	→ Phenobarbital diethylamino-ethanol
$C_{12}H_{12}N_{2}O_{3} \cdot C_{10}H_{21}N$	→ Phenobarbital propylhexedrine
$C_{12}H_{12}N_{2}O_{3} \cdot C_{20}H_{24}N_{2}O_{2}$	→ Phenobarbital quinidine
$C_{12}H_{12}N_{2}O_{3} \cdot C_{21}H_{26}N_{2}O_{3}$	→ Phenobarbital yohimbine
$C_{12}H_{12}N_{2}O_{3} \cdot C_{4}H_{11}N$	→ Phenobarbital diethylamine
$C_{12}H_{12}N_{2}O_{3} \cdot C_{4}H_{13}N$	→ Phenobarbital tetramethyl-ammonium
$C_{12}H_{12}N_{2}O_{3} \cdot C_{9}H_{13}NO$	→ Phenobarbital cathine
$C_{12}H_{12}N_{2}O_{3} \cdot NH_{3}$	→ Phenobarbital ammonium
$C_{12}H_{16}CaN_{2}O_{3}$	→ Secobarbital calcium
$C_{12}H_{16}N_{2}$	→ DMT
	→ Etryptamine
	→ Fenproporex
$C_{12}H_{16}N_{2} \cdot HCl$	→ Fenproporex hydrochloride
$C_{12}H_{16}N_{2} \cdot C_{14}H_{12}O_{2}$	→ Fenproporex diphenylacetate
$C_{12}H_{16}N_{2} \cdot C_{2}H_{4}O_{2}$	→ Etryptamine acetate
$C_{12}H_{16}N_{2} \cdot CH_{3}I$	→ Dimethyltryptamine methyliodide
$C_{12}H_{16}N_{2} \cdot HCl$	→ Dimethyltryptamine hydrochloride
$C_{12}H_{16}N_{2}O$	→ Psilocine, Psilotsin
$C_{12}H_{16}N_{2}O_{3}$	→ Cyclobarbital
$C_{12}H_{17}N_{2}NaO_{3}$	→ Secobarbital sodium
$C_{12}H_{17}N_{2}O_{4}P$	→ Psilocybine
$C_{12}H_{17}N_{2}O_{4}P \cdot HCl$	→ Psilocybine hydrochloride
$C_{12}H_{17}NO$	→ Phendimetrazine
$C_{12}H_{17}NO \cdot C_{4}H_{6}O_{6}$	→ Phendimetrazine bitartrate
$C_{12}H_{17}NO \cdot HCl$	→ Phendimetrazine hydrochloride
$C_{12}H_{17}NO_{2}$	→ *N*-ethyl MDA
$C_{12}H_{17}NO_{2} \cdot HCl$	→ *N*-ethyl MDA hydrochloride
$C_{12}H_{18}ClN$	→ Mefenorex
$C_{12}H_{18}ClN \cdot HCl$	→ Mefenorex hydrochloride
$C_{12}H_{18}N_{2}O_{3}$	→ Secobarbital
$C_{12}H_{19}NO_{2}$	→ STP, DOM
$C_{12}H_{19}NO_{2} \cdot HCl$	→ STP, DOM hydrochloride
$C_{12}H_{19}NO_{3}$	→ 3,4,5-trimethoxy-amfetamine (TMA)
$C_{12}H_{19}NO_{3} \cdot HCl$	→ 3,4,5-trimethoxy-amfetamine hydrochloride

$C_{13}H_{13}N_{2}NaO_{3}$	→ Methylphenobarbital sodium
$C_{13}H_{14}N_{2}O_{3}$	→ Methylphenobarbital
$C_{13}H_{15}NO_{2}$	→ Glutethimide
$C_{13}H_{16}N_{2}$	→ Pethidine intermediate A
$C_{13}H_{17}NO_{2}$	→ Pethidine intermediate C
$C_{13}H_{19}NO$	→ Amfepramone
$C_{13}H_{19}NO \cdot C_{5}H_{9}NO_{4}$	→ Amfepramone glutamate
$C_{13}H_{19}NO \cdot HCl$	→ Amfepramone hydrochloride
$C_{13}H_{21}NO_{2}$	→ 2,5-dimethoxy-4-ethylamfetamine (DOET)
$C_{13}H_{21}NO_{2} \cdot HCl$	→ 2,5-dimethoxy-4-ethylamfetamine hydrochloride
$C_{14}H_{10}BrN_{3}O$	→ Bromazepam
$C_{14}H_{17}NS_{2}$	→ Dimethyl-thiambutene
$C_{14}H_{17}NS_{2} \cdot HCl$	→ Dimethyl-thiambutene hydrochloride
$C_{14}H_{19}NO_{2}$	→ Methylphenidate
	→ Pethidine intermediate B
$C_{14}H_{19}NO_{2} \cdot HBr$	→ Pethidine intermediate B hydrobromide
$C_{14}H_{19}NO_{2} \cdot HCl$	→ Methylphenidate hydrochloride
$C_{14}H_{19}NO_{2} \cdot HCl$	→ Pethidine intermediate B hydrochloride
$C_{14}H_{20}N_{2}$	→ DET
$C_{14}H_{20}N_{2} \cdot HCl$	→ DET hydrochloride
$C_{14}H_{21}N$	→ Eticyclidine
$C_{14}H_{21}N \cdot HCl$	→ Eticyclidine hydrochloride
$C_{15}H_{10}BrClN_{4}S$	→ Brotizolam
$C_{15}H_{10}Cl_{2}N_{2}O$	→ Delorazepam
	→ Lorazepam
$C_{15}H_{10}Cl_{2}N_{2}O_{2} \cdot C_{5}H_{10}O_{2}$	→ Lorazepam pivalate
$C_{15}H_{10}Cl_{2}N_{2}O_{2} \cdot CH_{3}SO_{3}H$	→ Lorazepam mesilate
$C_{15}H_{10}ClN_{3}O_{3}$	→ Clonazepam
$C_{15}H_{11}ClN_{2}O$	→ Mecloqualone
	→ Nordazepam
$C_{15}H_{11}ClN_{2}O_{2}$	→ Oxazepam
$C_{15}H_{11}ClN_{2}O_{2} \cdot ½C_{4}H_{6}O_{4}$	→ Oxazepam hemisuccinate
$C_{15}H_{11}ClN_{2}O_{2} \cdot C_{4}H_{6}O_{4}$	→ Oxazepam succinate
$C_{15}H_{11}ClN_{2}O_{2} \cdot C_{8}H_{16}O_{2}$	→ Oxazepam valproate
$C_{15}H_{11}ClNO_{2} \cdot HCl$	→ Mecloqualone hydrochloride
$C_{15}H_{11}N_{3}O_{3}$	→ Nitrazepam
$C_{15}H_{19}NS_{2}$	→ Ethylmethyl-thiambutene
$C_{15}H_{19}NS_{2} \cdot HCl$	→ Ethylmethyl-thiambutene hydrochloride
$C_{15}H_{21}N$	→ Fencamfamin
$C_{15}H_{21}N \cdot HCl$	→ Fencamfamin hydrochloride
$C_{15}H_{21}NO$	→ Metazocine

$C_{15}H_{21}NO \cdot HBr$	→ Metazocine hydrobromide
$C_{15}H_{21}NO \cdot HCl$	→ Norlevorphanol hydrochloride
$C_{15}H_{21}NO \cdot HCl \cdot H_2O$	→ Metazocine hydrochloride
$C_{15}H_{21}NO_2$	→ Ketobemidone → MPPP → Pethidine
$C_{15}H_{21}NO_2 \cdot HCl$	→ Ketobemidone hydrochloride
$C_{15}H_{21}NO_2 \cdot HCl$	→ MPPP hydrochloride → Pethidine hydrochloride
$C_{15}H_{21}NO_3$	→ Hydroxypethidine
$C_{15}H_{21}NO_3 \cdot HCl$	→ Hydroxypethidine hydrochloride
$C_{15}H_{23}NS$	→ Tenocyclidine
$C_{15}H_{23}NS \cdot HCl$	→ Tenocyclidine hydrochloride
$C_{16}H_{10}ClKN_2O_3$	→ Clorazepate monopotassium
$C_{16}H_{11}ClK_2N_2O_4$	→ Clorazepate dipotassium
$C_{16}H_{11}ClN_2O_3$	→ Clorazepate
$C_{16}H_{11}ClN_4$	→ Estazolam
$C_{16}H_{12}Cl_2N_2O_2$	→ Lormetazepam
$C_{16}H_{12}ClFN_2O$	→ Fludiazepam
$C_{16}H_{12}FN_3O_3$	→ Flunitrazepam
$C_{16}H_{13}ClN_2O$	→ Mazindol
$C_{16}H_{13}ClN_2O$	→ Diazepam
$C_{16}H_{13}ClN_2O_2$	→ Clobazam → Temazepam
$C_{16}H_{13}N_3O_3$	→ Nimetazepam
$C_{16}H_{14}ClN_3O$	→ Chlordiazepoxide
$C_{16}H_{14}ClN_3O \cdot C_{18}H_{24}O_3S$	→ Chlordiazepoxide dibunate
$C_{16}H_{14}ClN_3O \cdot HCl$	→ Chlordiazepoxide hydrochloride
$C_{16}H_{14}N_2O$	→ Methaqualone
$C_{16}H_{14}N_2O \cdot HCl$	→ Methaqualone hydrochloride
$C_{16}H_{15}ClN_2$	→ Medazepam
$C_{16}H_{15}ClN_2 \cdot C_{18}H_{24}O_3S$	→ Medazepam dibunate
$C_{16}H_{15}ClN_2 \cdot HCl$	→ Medazepam hydrochloride
$C_{16}H_{15}ClN_2OS$	→ Clotiazepam
$C_{16}H_{17}ClN_2O$	→ Tetrazepam
$C_{16}H_{17}NO_3$	→ Normorphine
$C_{16}H_{17}NO_3 \cdot 6H_2O$	→ Normorphine
$C_{16}H_{17}NO_3 \cdot HCl \cdot H_2O$	→ Normorphine hydrochloride
$C_{16}H_{19}N$	→ Lefetamine
$C_{16}H_{19}N \cdot HCl$	→ Lefetamine hydrochloride
$C_{16}H_{19}NO_4 \cdot 4H_2O$	→ Ecgonine benzoylester
$C_{16}H_{21}NO$	→ Norlevorphanol
$C_{16}H_{21}NO \cdot HBr$	→ Norlevorphanol hydrobromide
$C_{16}H_{21}NS_2$	→ Diethylthiambutene
$C_{16}H_{21}NS_2 \cdot HCl$	→ Diethylthiambutene hydrochloride
$C_{16}H_{22}CaN_4O_6$	→ Barbital calcium
$C_{16}H_{22}MgN_4O_6$	→ Barbital magnesium
$C_{16}H_{23}N$	→ Rolicyclidine
$C_{16}H_{23}NO$	→ Pyrovalerone
$C_{16}H_{23}NO \cdot HCl$	→ Pyrovalerone hydrochloride
$C_{16}H_{23}NO_2$	→ Alphaprodine → Betaprodine → Properidine
$C_{16}H_{23}NO_2 \cdot HCl$	→ Alphaprodine hydrochloride → Betaprodine hydrochloride → Properidine hydrochloride
$C_{16}H_{25}N_3O$	→ Propiram
$C_{16}H_{25}N_3O \cdot C_4H_4O_4$	→ Propiram fumarate
$C_{17}H_{12}Cl_2N_4$	→ Triazolam
$C_{17}H_{12}ClF_3N_2O$	→ Halazepam
$C_{17}H_{13}ClN_4$	→ Alprazolam
$C_{17}H_{14}BrFN_2O_2$	→ Haloxazolam
$C_{17}H_{14}Cl_2N_2O_2$	→ Cloxazolam
$C_{17}H_{19}NO_3$	→ Hydromorphone → Morphine → Norcodeine
$C_{17}H_{19}NO_3 \cdot C_{18}H_{36}O_2$	→ Morphine stearate
$C_{17}H_{19}NO_3 \cdot C_2H_2O_4$	→ Hydromorphone terephthalate
$C_{17}H_{19}NO_3 \cdot C_2H_4O_2$	→ Norcodeine acetate
$C_{17}H_{19}NO_3 \cdot C_2H_4O_2 \cdot 3H_2O$	→ Morphine acetate
$C_{17}H_{19}NO_3 \cdot C_3H_6O_3$	→ Morphine lactate
$C_{17}H_{19}NO_3 \cdot C_4H_8O_2$	→ Morphine isobutyrate
$C_{17}H_{19}NO_3 \cdot C_5H_{10}O_2$	→ Morphine valerate
$C_{17}H_{19}NO_3 \cdot C_6H_{10}O_8$	→ Morphine mucate
$C_{17}H_{19}NO_3 \cdot C_6H_{12}O_7$	→ Morphine gluconate
$C_{17}H_{19}NO_3 \cdot C_9H_{10}O_2$	→ Morphine phenylpropionate
$C_{17}H_{19}NO_3 \cdot CH_3Br$	→ Morphine methylbromide
$C_{17}H_{19}NO_3 \cdot CH_3Cl$	→ Morphine methylchloride
$C_{17}H_{19}NO_3 \cdot CH_3I$	→ Morphine methyliodide
$C_{17}H_{19}NO_3 \cdot CH_3SO_3H$	→ Morphine methylsulfonate
$C_{17}H_{19}NO_3 \cdot H_2O$	→ Morphine
$C_{17}H_{19}NO_3 \cdot H_2SO_4$	→ Norcodeine sulfate
$C_{17}H_{19}NO_3 \cdot H_3PO_2$	→ Morphine hypophosphite
$C_{17}H_{19}NO_3 \cdot H_3PO_4 \cdot ½H_2O$	→ Morphine phosphate
$C_{17}H_{19}NO_3 \cdot HBr$	→ Morphine hydrobromide
$C_{17}H_{19}NO_3 \cdot HBr \cdot 2H_2O$	→ Morphine hydrobromide
$C_{17}H_{19}NO_3 \cdot HCl$	→ Hydromorphone hydrochloride → Morphine hydrochloride

$C_{17}H_{19}NO_3 \cdot HCl \cdot 3H_2O$	→ Morphine hydrochloride
	→ Norcodeine hydrochloride
$C_{17}H_{19}NO_3 \cdot HI \cdot 2H_2O$	→ Morphine hydriodide
$C_{17}H_{19}NO_3 \cdot HI \cdot H_2O$	→ Norcodeine hydriodide
$C_{17}H_{19}NO_3 \cdot HNO_3$	→ Morphine nitrate
	→ Norcodeine nitrate
$C_{17}H_{19}NO_4$	→ Morphine-*N*-oxide
	→ Oxymorphone
$C_{17}H_{19}NO_4 \cdot C_{11}H_9NO_3$	→ Morphine-*N*-oxide quinate
$C_{17}H_{19}NO_4 \cdot HCl$	→ Oxymorphone hydrochloride
$C_{17}H_{19}NO_4 \cdot HCl \cdot 3H_2O$	→ Oxymorphone hydrochloride
$C_{17}H_{21}N$	→ Benzfetamine
$C_{17}H_{21}N \cdot HCl$	→ Benzfetamine hydrochloride
$C_{17}H_{21}NO_2$	→ Desomorphine
$C_{17}H_{21}NO_2 \cdot HBr$	→ Desomorphine hydrobromide
$C_{17}H_{21}NO_2 \cdot HCl$	→ Desomorphine hydrochloride
$C_{17}H_{21}NO_3$	→ Dihydromorphine
$C_{17}H_{21}NO_3 \cdot C_6H_3N_3O_7$	→ Dihydromorphine picrate
$C_{17}H_{21}NO_3 \cdot HCl$	→ Dihydromorphine hydrochloride
$C_{17}H_{21}NO_3 \cdot HI$	→ Dihydromorphine hydriodide
$C_{17}H_{21}NO_4$	→ Cocaine
	→ Hydromorphinol
$C_{17}H_{21}NO_4 \cdot C_3H_6O_3$	→ Cocaine lactate
$C_{17}H_{21}NO_4 \cdot C_4H_6O_6 \cdot H_2O$	→ Hydromorphinol bitartrate
$C_{17}H_{21}NO_4 \cdot C_7H_6O_2$	→ Cocaine benzoate
$C_{17}H_{21}NO_4 \cdot C_7H_6O_3$	→ Cocaine salicylate
$C_{17}H_{21}NO_4 \cdot CH_2O_2$	→ Cocaine formate
$C_{17}H_{21}NO_4 \cdot H_2SO_4$	→ Cocaine sulfate
$C_{17}H_{21}NO_4 \cdot H_3BO_3$	→ Cocaine borate
$C_{17}H_{21}NO_4 \cdot HBr$	→ Cocaine hydrobromide
$C_{17}H_{21}NO_4 \cdot HCl \cdot 3H_2O$	→ Hydromorphinol hydrochloride
$C_{17}H_{21}NO_4 \cdot HI$	→ Cocaine hydriodide
$C_{17}H_{21}NO_4 \cdot HNO_3 \cdot 2H_2O$	→ Cocaine nitrate
$C_{17}H_{23}NO$	→ Levorphanol
	→ Racemorphan
$C_{17}H_{23}NO \cdot C_4H_6O_6$	→ Racemorphan tartrate
$C_{17}H_{23}NO \cdot C_4H_6O_6 \cdot 2H_2O$	→ Levorphanol tartrate
$C_{17}H_{23}NO \cdot HBr \cdot ½H_2O$	→ Racemorphan hydrobromide
$C_{17}H_{23}NO \cdot HCl$	→ Levorphanol hydrochloride
	→ Racemorphan hydrochloride
$C_{17}H_{23}NO_2$	→ Tilidine
$C_{17}H_{23}NO_2 \cdot HCl$	→ Tilidine hydrochloride
$C_{17}H_{23}NO_2 \cdot HCl \cdot ½H_2O$	→ Tilidine hydrochloride
$C_{17}H_{25}N$	→ Phencyclidine
$C_{17}H_{25}N \cdot HBr$	→ Phencyclidine hydrobromide
$C_{17}H_{25}N \cdot HCl$	→ Phencyclidine hydrochloride
$C_{17}H_{25}NO_2$	→ Alphameprodine
	→ Betameprodine
	→ Proheptazine
	→ Trimeperidine
$C_{17}H_{25}NO_2 \cdot C_6H_8O_7$	→ Proheptazine citrate
$C_{17}H_{25}NO_2 \cdot HBr$	→ Proheptazine hydrobromide
$C_{17}H_{25}NO_2 \cdot HCl$	→ Proheptazine hydrochloride
$C_{17}H_{25}NO_2 \cdot HCl$	→ Trimeperidine hydrochloride
$C_{17}H_{26}N_2O$	→ Phenampromide
$C_{17}H_{26}N_2O \cdot HCl$	→ Phenampromide hydrochloride
$C_{17}H_4NO_4 \cdot HCl$	→ Cocaine hydrochloride
$C_{18}H_{13}ClFN_3$	→ Midazolam
$C_{18}H_{13}ClFN_3 \cdot C_4H_4O_4$	→ Midazolam maleate
$C_{18}H_{13}ClFN_3 \cdot HCl$	→ Midazolam hydrochloride
$C_{18}H_{13}ClN_2O$	→ Pinazepam
$C_{18}H_{14}ClFN_2O_3$	→ Ethyl loflazepate
$C_{18}H_{17}ClN_2O_2$	→ Oxazolam
$C_{18}H_{18}N_4O_2$	→ Mesocarb
$C_{18}H_{21}NO$	→ Pipradrol
$C_{18}H_{21}NO \cdot HCl$	→ Pipradrol hydrochloride
$C_{18}H_{21}NO \cdot HCl \cdot H_2O$	→ Pipradrol hydrochloride
$C_{18}H_{21}NO_2$	→ Methyldesorphine
$C_{18}H_{21}NO_2 \cdot HCl$	→ Methyldesorphine hydrochloride
$C_{18}H_{21}NO_3$	→ Codeine
	→ Hydrocodone
	→ Metopon
$C_{18}H_{21}NO_3 \cdot HCl$	→ Metopon hydrochloride
$C_{18}H_{21}NO_3 \cdot 1½H_3PO_4$	→ Hydrocodone phosphate
$C_{18}H_{21}NO_3 \cdot C_{10}H_{12}N_2O_3$	→ Codeine diallylbarbiturate
$C_{18}H_{21}NO_3 \cdot C_{10}H_{15}O \cdot SO_3H$	→ Codeine camphosulfonate
$C_{18}H_{21}NO_3 \cdot C_{12}H_{12}N_2O_3$	→ Codeine phenyl-ethylbarbiturate
$C_{18}H_{21}NO_3 \cdot C_{12}H_{14}N_2O_3$	→ Codeine cyclopentenyl-allylbarbiturate
$C_{18}H_{21}NO_3 \cdot C_{12}H_{16}N_2O_3$	→ Codeine cyclohexenyl-ethylbarbiturate
$C_{18}H_{21}NO_3 \cdot C_4H_6O_6 \cdot 2½H_2O$	→ Hydrocodone bitartrate
$C_{18}H_{21}NO_3 \cdot C_6H_{10}O_7$	→ Codeine glucouronide
$C_{18}H_{21}NO_3 \cdot C_6H_8O_7$	→ Hydrocodone citrate
$C_{18}H_{21}NO_3 \cdot C_7H_6O_3$	→ Codeine salicylate
$C_{18}H_{21}NO_3 \cdot C_8H_{12}N_2O_3$	→ Codeine diethylbarbiturate
$C_{18}H_{21}NO_3 \cdot C_8H_6O_4$	→ Hydrocodone terephthalate

$C_{18}H_{21}NO_3 \cdot CH_3Br$	→ Codeine methylbromide
$C_{18}H_{21}NO_3 \cdot CH_3COOH \cdot 2H_2O$	→ Codeine acetate
$C_{18}H_{21}NO_3 \cdot CH_3I$	→ Hydrocodone methyliodide
$C_{18}H_{21}NO_3 \cdot H_2O$	→ Codeine
$C_{18}H_{21}NO_3 \cdot H_3PO_4$	→ Hydrocodone phosphate
$C_{18}H_{21}NO_3 \cdot H_3PO_4 \cdot ½H_2O$	→ Codeine phosphate
$C_{18}H_{21}NO_3 \cdot H_3PO_4 \cdot 1½H_2O$	→ Codeine phosphate
$C_{18}H_{21}NO_3 \cdot HBr \cdot 2H_2O$	→ Codeine hydrobromide
$C_{18}H_{21}NO_3 \cdot HCl \cdot 2½H_2O$	→ Hydrocodone hydrochloride
$C_{18}H_{21}NO_3 \cdot HCl \cdot 2H_2O$	→ Codeine hydrochloride → Hydrocodone hydrochloride
$C_{18}H_{21}NO_3 \cdot HCl \cdot H_2O$	→ Hydrocodone hydrochloride
$C_{18}H_{21}NO_3 \cdot HI$	→ Codeine hydriodide → Hydrocodone hydriodide
$C_{18}H_{21}NO_4$	→ Codeine-*N*-oxide → Oxycodone
$C_{18}H_{21}NO_4 \cdot C_{10}H_{15}O \cdot SO_3H$	→ Oxycodone camphosulfonate
$C_{18}H_{21}NO_4 \cdot C_4H_6O_6$	→ Oxycodone bitartrate
$C_{18}H_{21}NO_4 \cdot C_9H_{10}O_2$	→ Oxycodone phenylpropionate
$C_{18}H_{21}NO_4 \cdot H_3PO_4$	→ Oxycodone phosphate
$C_{18}H_{21}NO_4 \cdot HCl$	→ Oxycodone hydrochloride
$C_{18}H_{21}NO_4 \cdot HCl \cdot 3H_2O$	→ Oxycodone hydrochloride
$C_{18}H_{21}NO_4 \cdot HCl \cdot H_2O$	→ Codeine-*N*-oxide hydrochloride
$C_{18}H_{23}N_5O_2$	→ Fenetylline
$C_{18}H_{23}N_5O_2 \cdot HCl$	→ Fenetylline hydrochloride
$C_{18}H_{23}NO_3$	→ Dihydrocodeine
$C_{18}H_{23}NO_3$	→ Methyldihydromorphine
$C_{18}H_{23}NO_3 \cdot HSCN$	→ Dihydrocodeine thiocyanate
$C_{18}H_{23}NO_3 \cdot C_4H_6O_6$	→ Dihydrocodeine bitartrate
$C_{18}H_{23}NO_3 \cdot C_4H_6O_6 \cdot H_2O$	→ Dihydrocodeine bitartrate
$C_{18}H_{23}NO_3 \cdot H_3PO_4$	→ Dihydrocodeine phosphate
$C_{18}H_{23}NO_3 \cdot HCl$	→ Dihydrocodeine hydrochloride
$C_{18}H_{23}NO_4$	→ Ecgonine benzoylethylester → Ecgonine phenylacetylmethylester
$C_{18}H_{25}NO$	→ Levomethorphan → Racemethorphan
$C_{18}H_{25}NO \cdot C_4H_6O_6$	→ Levomethorphan tartrate → Racemethorphan tartrate
$C_{18}H_{25}NO \cdot HBr$	→ Levomethorphan hydrobromide → Racemethorphan hydrobromide
$C_{18}H_{25}NO_2$	→ Allylprodine
$C_{18}H_{25}NO_2 \cdot HCl$	→ Allylprodine hydrochloride
$C_{18}H_{27}NO_4$	→ Etoxeridine
$C_{18}H_{27}NO_4 \cdot HCl$	→ Etoxeridine hydrochloride
$C_{19}H_{17}ClN_2O$	→ Prazepam
$C_{19}H_{18}ClN_3O_3$	→ Camazepam
$C_{19}H_{21}N_3O$	→ Zolpidem
$C_{19}H_{21}NO_3$	→ Thebaine
$C_{19}H_{21}NO_3 \cdot C_2H_4O_4 \cdot H_2O$	→ Thebaine oxalate
$C_{19}H_{21}NO_3 \cdot C_4H_6O_6$	→ Thebaine tartrate
$C_{19}H_{21}NO_3 \cdot C_4H_6O_6 \cdot H_2O$	→ Thebaine tartrate
$C_{19}H_{21}NO_3 \cdot C_7H_6O_3$	→ Thebaine salicylate
$C_{19}H_{21}NO_3 \cdot HCl \cdot H_2O$	→ Thebaine hydrochloride
$C_{19}H_{22}N_2$	→ Methadone intermediate
$C_{19}H_{23}NO_3$	→ Ethylmorphine
$C_{19}H_{23}NO_3 \cdot C_{10}H_{15}O \cdot SO_3H$	→ Ethylmorphine camphosulfonate
$C_{19}H_{23}NO_3 \cdot C_{12}H_{12}N_2O_3$	→ Ethylmorphine phenylethylbarbiturate
$C_{19}H_{23}NO_3 \cdot CH_3I$	→ Ethylmorphine methyliodide
$C_{19}H_{23}NO_3 \cdot HBr$	→ Ethylmorphine hydrobromide
$C_{19}H_{23}NO_3 \cdot HCl \cdot 2H_2O$	→ Ethylmorphine hydrochloride
$C_{19}H_{23}NO_4$	→ Ecgonine cinnamoylmethylester
$C_{19}H_{25}NO_4$	→ Ecgonine 2,6-dimethylbenzoylmethylester
$C_{19}H_{27}NO$	→ Pentazocine
$C_{19}H_{27}NO \cdot C_3H_6O_3$	→ Pentazocine lactate
$C_{19}H_{27}NO \cdot HCl$	→ Pentazocine hydrochloride
$C_{19}H_{27}NO_4$	→ Drotebanol
$C_{20}H_{17}ClN_2O_3$	→ Ketazolam
$C_{20}H_{23}ClN_4O_2$	→ Clonitazene
$C_{20}H_{23}ClN_4O_2 \cdot CH_3SO_3H$	→ Clonitazene methylsulfonate
$C_{20}H_{23}ClN_4O_2 \cdot HCl$	→ Clonitazene hydrochloride
$C_{20}H_{23}NO_4$	→ Thebacon
$C_{20}H_{23}NO_4 \cdot HCl$	→ Thebacon hydrochloride
$C_{20}H_{24}N_2O_5$	→ Codoxime
$C_{20}H_{25}N_3O$	→ (+)-Lysergide
$C_{20}H_{25}NO$	→ Normethadone
$C_{20}H_{25}NO \cdot C_{18}H_{24}O_3S$	→ Normethadone 2,6-di-*tert*-butylnaphthalindisulfonate
$C_{20}H_{25}NO \cdot C_2H_4O_4$	→ Normethadone oxalate
$C_{20}H_{25}NO \cdot CH_3I$	→ Normethadone methyliodide

$C_{20}H_{25}NO \cdot HBr$	→ Normethadone hydrobromide
$C_{20}H_{25}NO \cdot HCl$	→ Normethadone hydrochloride
$C_{20}H_{25}NO_3$	→ Dimenoxadol
$C_{20}H_{25}NO_3 \cdot HCl$	→ Dimenoxadol hydrochloride
$C_{20}H_{25}NO_4$	→ Acetyldihydro-codeine
$C_{20}H_{25}NO_4 \cdot HCl \cdot H_2O$	→ Acetyldihydro-codeine hydrochloride
$C_{20}H_{26}N_2OS$	→ Thiofentanyl
$C_{20}H_{26}N_2OS \cdot HCl$	→ Thiofentanyl hydrochloride
$C_{20}H_{28}N_2O_5$	→ Remifentanil
$C_{20}H_{28}N_2O_5 \cdot HCl$	→ Remifentanil hydrochloride
$C_{20}H_{30}N_2O_3$	→ Morpheridine
$C_{20}H_{30}N_2O_3 \cdot 2HCl$	→ Morpheridine hydrochloride
$C_{20}H_{30}N_2O_3 \cdot C_6H_3N_3O_7$	→ Morpheridine picrate
$C_{21}H_{23}ClFN_3O$	→ Flurazepam
$C_{21}H_{23}ClFN_3O \cdot 2HCl$ (1:2)	→ Flurazepam hydrochloride
$C_{21}H_{23}NO_5$	→ Heroin
$C_{21}H_{23}NO_5 \cdot CH_3I$	→ Heroin methyliodide
$C_{21}H_{23}NO_5 \cdot HCl \cdot H_2O$	→ Heroin hydrochloride
$C_{21}H_{25}NO_2$	→ PEPAP
$C_{21}H_{25}NO_2 \cdot HCl$	→ PEPAP hydrochloride
$C_{21}H_{25}NO_3$	→ Moramide intermediate
$C_{21}H_{27}NO$	→ Isomethadone → Methadone
$C_{21}H_{27}NO \cdot C_4H_6O_6$	→ *l*-methadone bitartrate
$C_{21}H_{27}NO \cdot HBr$	→ Isomethadone hydrobromide → Methadone hydrobromide
$C_{21}H_{27}NO \cdot HCl$	→ *d*-methadone hydrochloride → *l*-methadone hydrochloride → Methadone hydrochloride
$C_{21}H_{27}NO \cdot HCl \cdot H_2O$	→ Isomethadone hydrochloride
$C_{21}H_{28}N_2O \cdot H_2SO_4$	→ Diampromide sulfate
$C_{21}H_{28}N_2OS$	→ 3-methylthiofentanyl → *Alpha*-methyl-thiofentanyl
$C_{21}H_{28}N_2OS \cdot HCl$	→ 3-methylthiofentanyl hydrochloride → *Alpha*-methyl-thiofentanyl hydrochloride
$C_{21}H_{28}N_2OS \cdot HCl \cdot ½H_20$	→ (+)-*cis*-3-methylthiofentanyl hydrochloride · ½H2O
$C_{21}H_{28}NO_2$	→ Diampromide
$C_{21}H_{29}NO$	→ Alphamethadol → Betamethadol → Dimepheptanol
$C_{21}H_{29}NO \cdot HCl$	→ Dimepheptanol hydrochloride
$C_{21}H_{30}O_2$	→ Dronabinol → Tetrahydro-cannabinol
$C_{21}H_{31}NO_4$	→ Furethidine
$C_{21}H_{31}NO_4 \cdot C_6H_3N_3O_7$	→ Furethidine picrate
$C_{21}H_{31}NO_4 \cdot CH_3I$	→ Furethidine methyliodide
$C_{21}H_{31}NO_4 \cdot HBr$	→ Furethidine hydrobromide
$C_{21}H_{32}N_6O_3$	→ Alfentanil
$C_{21}H_{32}N_6O_3 \cdot HCl \cdot H_2O$	→ Alfentanil hydrochloride
$C_{22}H_{27}FN_2O$	→ *Para*-fluorofentanyl
$C_{22}H_{27}FN_2O \cdot HCl$	→ *Para*-fluorofentanyl hydrochloride
$C_{22}H_{27}NO$	→ Phenazocine
$C_{22}H_{27}NO \cdot CH_3SO_3H$	→ Phenazocine methylsulfonate
$C_{22}H_{27}NO \cdot HBr$	→ Phenazocine hydrobromide
$C_{22}H_{27}NO \cdot HBr \cdot ½H_2O$	→ Phenazocine hydrobromide
$C_{22}H_{27}NO \cdot HCl$	→ Phenazocine hydrochloride
$C_{22}H_{27}NO_2$	→ Amineptine
$C_{22}H_{27}NO_2 \cdot HCl$	→ Amineptine hydrochloride
$C_{22}H_{27}NO_3$	→ Dioxaphetyl butyrate
$C_{22}H_{27}NO_3 \cdot HCl$	→ Dioxaphetyl butyrate hydrochloride
$C_{22}H_{28}N_2O$	→ Acetyl-*alpha*-methylfentanyl
$C_{22}H_{28}N_2O \cdot C_6H_8O_7$	→ Fentanyl citrate
$C_{22}H_{28}N_2O_2$	→ Anileridine → *Beta*-hydroxy-fentanyl
$C_{22}H_{28}N_2O_2 \cdot 2HCl$	→ Anileridine dihydrochloride
$C_{22}H_{28}N_2O_2 \cdot H_3PO_4$	→ Anileridine phosphate
$C_{22}H_{28}N_2O_2 \cdot HCl$	→ *Beta*-hydroxy-fentanyl hydrochloride
$C_{22}H_{28}N_4O_3$	→ Etonitazene
$C_{22}H_{28}N_4O_3 \cdot HCl$	→ Etonitazene hydrochloride
$C_{22}H_{29}NO_2$	→ Dextropropoxyphene → Noracymethadol
$C_{22}H_{29}NO_2 \cdot C_{10}H_8O_3S \cdot H_2O$	→ Dextropropoxyphene napsylate
$C_{22}H_{29}NO_2 \cdot C_6H_{12}O_7$	→ Noracymethadol gluconate
$C_{22}H_{29}NO_2 \cdot HCl$	→ Dextropropoxyphene hydrochloride → Noracymethadol hydrochloride
$C_{22}H_{30}N_2O_2S$	→ Sufentanil
$C_{22}H_{30}N_2O_2S \cdot C_6H_8O_7$	→ Sufentanil citrate
$C_{22}H_{32}O_2$	→ Parahexyl
$C_{22}H_{34}CaN_4O_6$	→ Pentobarbital calcium
$C_{22}N_{28}N_2O$	→ Fentanyl
$C_{23}H_{21}ClN_60_3 \cdot CH_3SO_3H$	→ Loprazolam mesilate
$C_{23}H_{21}ClN_6O_3$	→ Loprazolam
$C_{23}H_{21}ClN_6O_3 \cdot CH_3SO_3H \cdot H_2O$	→ Loprazolam mesilate
$C_{23}H_{29}NO$	→ Norpipanone

$C_{23}H_{29}NO \cdot HBr$	→ Norpipanone hydrobromide
$C_{23}H_{29}NO \cdot HCl$	→ Norpipanone hydrochloride
$C_{23}H_{29}NO_2$	→ Phenadoxone
$C_{23}H_{29}NO_2 \cdot HCl$	→ Phenadoxone hydrochloride
$C_{23}H_{29}NO_3$	→ Benzethidine → Phenoperidine
$C_{23}H_{29}NO_3 \cdot HBr$	→ Benzethidine hydrobromide
$C_{23}H_{29}NO_3 \cdot HCl$	→ Benzethidine hydrochloride → Phenoperidine hydrochloride
$C_{23}H_{30}N_2O$	→ 3-methylfentanyl → *Alpha*-methyl-fentanyl
$C_{23}H_{30}N_2O \cdot HCl$	→ 3-methylfentanyl hydrochloride → *Alpha*-methylfentanyl hydrochloride
$C_{23}H_{30}N_2O_2$	→ *Beta*-hydroxy-3-methylfentanyl → Piminodine
$C_{23}H_{30}N_2O_2 \cdot 2HCl$	→ Piminodine hydrochloride
$C_{23}H_{30}N_2O_2 \cdot C_2H_5SO_3H$	→ Piminodine ethylsulfonate (esylate)
$C_{23}H_{30}N_2O_2 \cdot HCl$	→ *Beta*-hydroxy-3-methylfentanyl hydrochloride
$C_{23}H_{30}N_2O_2 \cdot HCl \cdot ¼\ H_2O$	→ (+)-*cis*-*beta*-hydroxy-3-methylfentanyl hydrochloride · ¼ H_2O
$C_{23}H_{30}N_2O_4$	→ Pholcodine
$C_{23}H_{30}N_2O_4 \cdot 2C_4H_6O_6 \cdot 3H_2O$	→ Pholcodine tartrate
$C_{23}H_{30}N_2O_4 \cdot C_4H_6O_6$	→ Pholcodine tartrate
$C_{23}H_{30}N_2O_4 \cdot C_6H_8O_7$	→ Pholcodine citrate
$C_{23}H_{30}N_2O_4 \cdot C_7H_8O_2SO_3H$	→ Pholcodine guaiacolsulfonate
$C_{23}H_{30}N_2O_4 \cdot C_8H_8O_2$	→ Pholcodine phenylacetate
$C_{23}H_{30}N_2O_4 \cdot H_20$	→ Pholcodine
$C_{23}H_{30}N_2O_4 \cdot H_3PO_4$	→ Pholcodine phosphate
$C_{23}H_{30}N_2O_4 \cdot HCl$	→ Pholcodine hydrochloride
$C_{23}H_{30}N_2O_4 \cdot SO_3H$	→ Pholcodine sulfonate
$C_{23}H_{31}NO_2$	→ Acetylmethadol → Alphacetylmethadol → Betacetylmethadol
$C_{23}H_{31}NO_2 \cdot HCl$	→ Alphacetylmethadol hydrochloride
$C_{23}H_{32}N_2O_3$	→ Zipeprol
$C_{23}H_{32}N_2O_3 \cdot 2HCl$	→ Zipeprol dihydrochloride
$C_{24}H_{22}CaN_4O_6$	→ Phenobarbital calcium
$C_{24}H_{22}MgN_4O_6$	→ Phenobarbital magnesium
$C_{24}H_{24}N_2O_4$	→ Nicocodine
$C_{24}H_{24}N_2O_4 \cdot HCl$	→ Nicocodine hydrochloride
$C_{24}H_{25}NO_3$	→ Benzylmorphine
$C_{24}H_{25}NO_3 \cdot CH_3SO_3H$	→ Benzylmorphine methylsulfonate
$C_{24}H_{25}NO_3 \cdot HCl$	→ Benzylmorphine hydrochloride
$C_{24}H_{26}N_2O_4$	→ Nicodicodine
$C_{24}H_{27}NO_2$	→ Levophenacylmorphan
$C_{24}H_{27}NO_2 \cdot CH_3SO_3H$	→ Levophenacylmorphan methylsulfonate
$C_{24}H_{27}NO_2 \cdot HCl$	→ Levophenacylmorphan hydrochloride
$C_{24}H_{29}NO$	→ Phenomorphan
$C_{24}H_{29}NO \cdot C_4H_6O_6 \cdot H_20$	→ Phenomorphan tartrate
$C_{24}H_{29}NO \cdot CH_3Br$	→ Phenomorphan methylbromide
$C_{24}H_{29}NO \cdot HBr$	→ Phenomorphan hydrobromide
$C_{24}H_{30}CaN_4O_6$	→ Cyclobarbital calcium
$C_{24}H_{31}NO$	→ Dipipanone
$C_{24}H_{31}NO \cdot HBr$	→ Dipipanone hydrobromide
$C_{24}H_{31}NO \cdot HCl$	→ Dipipanone hydrochloride
$C_{24}H_{31}NO \cdot HCl \cdot H_2O$	→ Dipipanone hydrochloride
$C_{25}H_{32}N_2O_2$	→ Dextromoramide → Levomoramide → Racemoramide
$C_{25}H_{32}N_2O_2 \cdot 2HCl$	→ Levomoramide dihydrochloride → Racemoramide dihydrochloride
$C_{25}H_{32}N_2O_2 \cdot C_4H_6O_6$	→ Dextromoramide tartrate → Racemoramide bitartrate
$C_{25}H_{32}N_2O_2 \cdot HCl$	→ Dextromoramide hydrochloride
$C_{25}H_{33}NO_4$	→ Etorphine
$C_{25}H_{33}NO_4 \cdot HCl$	→ Etorphine hydrochloride
$C_{25}H_{35}NO_4$	→ Dihydroetorphine
$C_{25}H_{38}O_2$	→ DMHP
$C_{26}H_{35}NO_4$	→ Etorphine 3-methylether
$C_{27}H_{34}N_4O$	→ Piritramide
$C_{27}H_{35}NO_5$	→ Acetorphine
$C_{27}H_{35}NO_5 \cdot HCl$	→ Acetorphine hydrochloride
$C_{28}H_{28}N_2O_2$	→ Difenoxin
$C_{28}H_{28}N_2O_2 \cdot HCl$	→ Difenoxin hydrochloride
$C_{29}H_{25}N_3O_5$	→ Nicomorphine
$C_{29}H_{25}N_3O_5 \cdot HCl$	→ Nicomorphine hydrochloride
$C_{29}H_{41}NO_4$	→ Buprenorphine
$C_{29}H_{41}NO_4 \cdot HCl$	→ Buprenorphine hydrochloride
$C_{30}H_{32}N_2O_2$	→ Diphenoxylate
$C_{30}H_{32}N_2O_2 \cdot HCl$	→ Diphenoxylate hydrochloride

$C_{31}H_{32}N_4O_2$	→ Bezitramide
$C_{36}H_{33}N_6MgNaO_9$	→ Phenobarbital sodium magnesium
$C_{38}H_{51}NO_4$	→ Myrophine
$C_4H_7O_3Na$	→ GHB sodium
$C_4H_8NO_3$	→ GHB
C_7H_9ClO	→ Ethchlorvynol
$C_8H_{11}N_2NaO_3$	→ Barbital sodium
$C_8H_{12}N_2O_3$	→ Barbital
$C_9H_{10}N_2O$	→ Aminorex
$C_9H_{10}N_2O \cdot C_4H_4O_4$	→ Aminorex fumarate
$C_9H_{10}N_2O \cdot HCl$	→ Aminorex hydrochloride
$C_9H_{11}NO$	→ Cathinone
$C_9H_{11}NO \cdot HCl$	→ Cathinone hydrochloride
$C_9H_{13}N$	→ Amfetamine → Dexamfetamine → Levamfetamine
$C_9H_{13}N \cdot C_{11}H_{18}N_2O_3$	→ Amfetamine pentobarbiturate → Dexamfetamine pentobarbiturate
$C_9H_{13}N \cdot C_{14}H_9O_{10}$	→ Amfetamine tannate
$C_9H_{13}N \cdot C_{14}H_9O_{10}$	→ Dexamfetamine tannate
$C_9H_{13}N \cdot C_4H_6O_4$	→ Levamfetamine succinate
$C_9H_{13}N \cdot C_4H_6O_6$	→ Dexamfetamine tartrate
$C_9H_{13}N \cdot C_4H_6O_6$ (1:1)	→ Amfetamine tartrate
$C_9H_{13}N \cdot C_4H_7NO_4$	→ Amfetamine aspartate
$C_9H_{13}N \cdot C_6H_{10}O_4$	→ Amfetamine adipate → Dexamfetamine adipate
$C_9H_{13}N \cdot C_6H_{10}O_8$	→ Dexamfetamine saccharate
$C_9H_{13}N \cdot C_8H_7O_3Cl$	→ Amfetamine (4-chloro-phenoxy) acetate
$C_9H_{13}N \cdot C_8H_9NO_2$	→ Amfetamine *p*-aminophenyl-acetate
$C_9H_{13}N \cdot C_9H_8O_4$	→ Amfetamine acetylsalicylate
$C_9H_{13}N \cdot H_3PO_4$ (1:1)	→ Amfetamine phosphate → Dexamfetamine phosphate
$C_9H_{13}N \cdot HCl$	→ Amfetamine hydrochloride
$C_9H_{13}N \cdot HCl$	→ Dexamfetamine hydrochloride
$C_9H_{13}NO$	→ Cathine
$C_9H_{13}NO \cdot C_{12}H_{22}N_2O_3$	→ Cathine phenobarbital
$C_9H_{13}NO \cdot HCl$	→ Cathine hydrochloride
$C_9H_{13}NO_2$	→ Ethinamate
$C_9H_{15}NO_3$	→ Ecgonine
$C_9H_{15}NO_3 \cdot HCl$	→ Ecgonine hydrochloride
$C_9H_{18}N_2O_4$	→ Meprobamate
$C_9H_8N_2O_2$	→ Pemoline
$C_9H_8N_2O_2 \cdot CuH_2O_2$	→ Pemoline copper
$C_9H_8N_2O_2 \cdot FeH_5O_4$	→ Pemoline iron
$C_9H_8N_2O_2 \cdot MgH_2O_2$	→ Pemoline magnesium
$C_9H_8N_2O_2 \cdot NiH_6O_4$	→ Pemoline nickel

PART THREE

TROISIÈME PARTIE

TERCERA PARTE

الجزء الثالث

第三部分

ЧАСТЬ ТРЕТЬЯ

- A -

Acetorphine	**Acétorphine**
Acetorphine hydrochloride	Chlorhydrate d'acétorphine
Acetyl-*alpha*-methylfentanyl	**Acétyl-*alpha*-méthylfentanyl**
Acetyldihydrocodeine	**Acétyldihydrocodéine**
Acetyldihydrocodeine hydrochloride	Chlorhydrate d'acétyldihydrocodéine
Acetylmethadol	**Acétylméthadol**
Alfentanil	**Alfentanil**
Alfentanil hydrochloride	Chlorhydrate d'alfentanil
Allobarbital	**Allobarbital**
Allobarbital-aminophenazone	Allobarbital-aminophénazone
Allylprodine	**Allylprodine**
Allylprodine hydrochloride	Chlorhydrate d'allylprodine
Alphacetylmethadol	**Alphacétylméthadol**
Alphacetylmethadol hydrochloride	Chlorhydrate d'alphacétylméthadol
Alphameprodine	**Alphaméprodine**
Alphamethadol	**Alphaméthadol**
***Alpha*-methylfentanyl**	***Alpha*-méthylfentanyl**
Alpha-methylfentanyl hydrochloride	Chlorhydrate d'*alpha*-méthylfentanyl
***Alpha*-methylthiofentanyl**	***Alpha*-méthylthiofentanyl**
Alpha-methylthiofentanyl hydrochloride	Chlorhydrate d'*alpha*-méthylthiofentanyl
Alphaprodine	**Alphaprodine**
Alphaprodine hydrochloride	Chlorhydrate d'alphaprodine
Alprazolam	**Alprazolam**
Amfepramone	**Amfépramone**
Amfepramone glutamate	Glutamate d'amfépramone
Amfepramone hydrochloride	Chlorhydrate d'amfépramone
Amfepramone resinate	Amfépramone résinate
Amfetamine	**Amfétamine**
Amfetamine acetylsalicylate	Acétylsalicylate d'amfétamine
Amfetamine adipate	Adipate d'amfétamine
Amfetamine *p*-aminophenylacetate	Acétate *p*-aminophényle d'amfétamine
Amfetamine aspartate	Aspartate d'amfétamine
Amfetamine (4-chlorophenoxy) acetate	Acétate (chlorophénoxy-4) d'amfétamine
Amfetamine hydrochloride	Chlorhydrate d'amfétamine
Amfetamine pentobarbiturate	Pentobarbiturate d'amfétamine
Amfetamine phosphate	Phosphate d'amfétamine
Amfetamine resinate	Amfétamine résinate
Amfetamine sulfate	Sulfate d'amfétamine
Amfetamine tannate	Tannate d'amfétamine
Amfetamine tartrate	Tartrate d'amfétamine
Amineptine	**Amineptine**
Amineptine hydrochloride	Chlorhydrate d'amineptine
Aminorex	**Aminorex**
Aminorex fumarate	Fumarate d'aminorex
Aminorex hydrochloride	Chlorhydrate d'aminorex
Amobarbital	**Amobarbital**
Amobarbital resinate	Amobarbital résinate
Amobarbital sodium	Amobarbital sodique
Anileridine	**Aniléridine**
Anileridine dihydrochloride	Dichlorhydrate d'aniléridine
Anileridine phosphate	Phosphate d'aniléridine

- B -

Barbital	**Barbital**
Barbital calcium	Barbital calcique
Barbital magnesium	Barbital magnésium
Barbital sodium	Barbital sodique
Benzethidine	**Benzéthidine**
Benzethidine hydrobromide	Bromhydrate de benzéthidine
Benzethidine hydrochloride	Chlorhydrate de benzéthidine
Benzfetamine	**Benzfétamine**
Benzfetamine hydrochloride	Chlorhydrate de benzfétamine
Benzylmorphine	**Benzylmorphine**
Benzylmorphine hydrochloride	Chlorhydrate de benzylmorphine
Benzylmorphine methylsulfonate	Méthylsulfonate de benzylmorphine
Betacetylmethadol	**Bétacétylméthadol**
***Beta*-hydroxyfentanyl**	***Bêta*-hydroxyfentanyl**
Beta-hydroxyfentanyl hydrochloride	Chlorhydrate de bêta-hydroxyfentanyl
***Beta*-hydroxy-3-methylfentanyl**	***Bêta*-hydroxy méthyl-3 fentanyl**
Beta-hydroxy-3-methylfentanyl hydrochloride	Chlorhydrate de *bêta*-hydroxy méthyl-3 fentanyl
(+)-*cis-beta*-hydroxy-3-methylfentanyl hydrochloride · ¼ H_2O	Chlorhydrate de (+)-*cis-bêta*-hydroxy méthyl-3 fentanyl · ¼ H_2O
Betameprodine	**Bétaméprodine**
Betamethadol	**Bétaméthadol**
Betaprodine	**Bétaprodine**
Betaprodine hydrochloride	Chlorhydrate de bétaprodine
Bezitramide	**Bézitramide**
Brolamfetamine (DOB)	**Brolamfétamine (DOB)**
Brolamfetamine hydrochloride	Chlorhydrate de brolamphétamine
Bromazepam	**Bromazépam**
Brotizolam	**Brotizolam**
Buprenorphine	**Buprénorphine**
Buprenorphine hydrochloride	Chlorhydrate de buprénorphine
Butalbital	**Butalbital**
Butobarbital	**Butobarbital**

- C -

Camazepam	**Camazépam**
Cannabis	**Cannabis**
Cannabis oil	Huile de cannabis
Cannabis resin	Résine de cannabis
Cathine	**Cathine**
Cathine hydrochloride	Chlorhydrate de cathine
Cathine phenobarbital	Cathine phénobarbital
Cathine resinate	Cathine résinate
Cathine sulfate	Sulfate de cathine
Cathinone	**Cathinone**
Cathinone hydrochloride	Chlorhydrate de cathinone
2C-B	**2C-B**
2C-B hydrochloride	Chlorhydrate de 2C-B
Chlordiazepoxide	**Chlordiazépoxide**
Chlordiazepoxide dibunate	Dibunate de chlordiazépoxide
Chlordiazepoxide hydrochloride	Chlorhydrate de chlordiazépoxide
Clobazam	**Clobazam**

Clonazepam	**Clonazépam**
Clonitazene	**Clonitazène**
Clonitazene hydrochloride	Chlorhydrate de clonitazène
Clonitazene methylsulfonate	Méthylsulfonate de clonitazène
Clorazepate	**Clorazépate**
Clorazepate dipotassium	Clorazépate dipotassique
Clorazepate monopotassium	Clorazépate monopotassique
Clotiazepam	**Clotiazépam**
Cloxazolam	**Cloxazolam**
Coca leaf	**Feuille de coca**
Cocaine	**Cocaïne**
Cocaine benzoate	Benzoate de cocaïne
Cocaine borate	Borate de cocaïne
Cocaine citrate	Citrate de cocaïne
Cocaine formate	Formiate de cocaïne
Cocaine hydriodide	Iodhydrate de cocaïne
Cocaine hydrobromide	Bromhydrate de cocaïne
Cocaine hydrochloride	Chlorhydrate de cocaïne
Cocaine lactate	Lactate de cocaïne
Cocaine nitrate	Nitrate de cocaïne
Cocaine salicylate	Salicylate de cocaïne
Cocaine sulfate	Sulfate de cocaïne
Cocaine tartrate	Tartrate de cocaïne
d-cocaine	*d*-cocaïne
Codeine	**Codéine**
Codeine acetate	Acétate de codéine
Codeine camphosulfonate	Camphosulfonate de codéine
Codeine citrate	Citrate de codéine
Codeine cyclohexenylethylbarbiturate	Cyclohexényléthylbarbiturate de codéine
Codeine cyclopentenylallylbarbiturate	Cyclopenténylallylbarbiturate de codéine
Codeine diallylbarbiturate	Diallylbarbiturate de codéine
Codeine diethylbarbiturate	Diéthylbarbiturate de codéine
Codeine glucouronide	Glucuronide de codéine
Codeine hydriodide	Iodhydrate de codéine
Codeine hydrobromide	Bromhydrate de codéine
Codeine hydrochloride	Chlorhydrate de codéine
Codeine methylbromide	Bromométhylate de codéine
Codeine phenylethylbarbiturate	Phényléthylbarbiturate de codéine
Codeine phosphate	Phosphate de codéine
Codeine resinate	Codéine résinate
Codeine salicylate	Salicylate de codéine
Codeine sulfate	Sulfate de codéine
Codeine-*N*-oxide	*N*-oxycodéine
Codeine-*N*-oxide hydrochloride	Chlorhydrate de *N*-oxycodéine
Codoxime	**Codoxime**
Concentrate of poppy straw	**Concentré de paille de pavot**
Cyclobarbital	**Cyclobarbital**
Cyclobarbital calcium	Cyclobarbital calcique

- D -

Delorazepam	**Délorazépam**
Desomorphine	**Désomorphine**
Desomorphine hydrobromide	Bromhydrate de désomorphine

Desomorphine hydrochloride	Chlorhydrate de désomorphine
Desomorphine sulfate	Sulfate de désomorphine
DET	**DET**
Diethyltryptamine hydrochloride	Chlorhydrate de diéthyltryptamine
Dexamfetamine	**Dexamphétamine**
Dexamfetamine adipate	Adipate de dexamfétamine
Dexamfetamine carboxymethylcellulose	Dexamfétamine carboxyméthylcellulose
Dexamfetamine hydrochloride	Chlorhydrate de dexamfétamine
Dexamfetamine pentobarbiturate	Pentobarbiturate de dexamfétamine
Dexamfetamine phosphate	Phosphate de dexamfétamine
Dexamfetamine resinate	Dexamfétamine résinate
Dexamfetamine saccharate	Saccharate de dexamfétamine
Dexamfetamine sulfate	Sulfate de dexamfétamine
Dexamfetamine tannate	Tannate de dexamfétamine
Dexamfetamine tartrate	Tartrate de dexamfétamine
Dextromoramide	**Dextromoramide**
Dextromoramide hydrochloride	Chlorhydrate de dextromoramide
Dextromoramide tartrate	Tartrate de dextromoramide
Dextropropoxyphene	**Dextropropoxyphène**
Dextropropoxyphene hydrochloride	Chlorhydrate de dextropropoxyphène
Dextropropoxyphene napsylate	Napsylate de dextropropoxyphène
Dextropropoxyphene resinate	Dextropropoxyphène résinate
Diampromide	**Diampromide**
Diampromide sulfate	Sulfate de diampromide
Diazepam	**Diazépam**
Diethylthiambutene	**Diéthylthiambutène**
Diethylthiambutene hydrochloride	Chlorhydrate de diéthylthiambutène
Difenoxin	**Difénoxine**
Difenoxin hydrochloride	Chlorhydrate de difénoxine
Dihydrocodeine	**Dihydrocodéine**
Dihydrocodeine bitartrate	Bitartrate de dihydrocodéine
Dihydrocodeine hydrochloride	Chlorhydrate de dihydrocodéine
Dihydrocodeine phosphate	Phosphate de dihydrocodéine
Dihydrocodeine resinate	Dihydrocodéine résinate
Dihydrocodeine thiocyanate	Thiocyanate de dihydrocodéine
Dihydroetorphine	**Dihydroétorphine**
Dihydromorphine	**Dihydromorphine**
Dihydromorphine hydriodide	Iodhydrate de dihydromorphine
Dihydromorphine hydrochloride	Chlorhydrate de dihydromorphine
Dihydromorphine picrate	Picrate de dihydromorphine
Dimenoxadol	**Diménoxadol**
Dimenoxadol hydrochloride	Chlorhydrate de diménoxadol
Dimepheptanol	**Dimépheptanol**
Dimepheptanol hydrochloride	Chlorhydrate de dimépheptanol
2,5-dimethoxyamfetamine (DMA)	**Diméthoxy-2,5 amfétamine (DMA)**
2,5-dimethoxyamfetamine hydrochloride	Chlorhydrate de diméthoxy-2,5 amfétamine
2,5-dimethoxy-4-ethylamfetamine (DOET)	**Diméthoxy-2,5 éthyl-4 amfétamine (DOET)**
2,5-dimethoxy-4-ethylamfetamine hydrochloride	Chlorhydrate de diméthoxy-2,5 éthyl-4 amfétamine
Dimethylthiambutene	**Diméthylthiambutène**
Dimethylthiambutene hydrochloride	Chlorhydrate de diméthylthiambutène
Dioxaphetyl butyrate	**Butyrate de dioxaphétyl**
Dioxaphetyl butyrate hydrochloride	Chlorhydrate de butyrate de dioxaphétyl
Diphenoxylate	**Diphénoxylate**
Diphenoxylate hydrochloride	Chlorhydrate de diphénoxylate

English	Français
Dipipanone	**Dipipanone**
Dipipanone hydrobromide	Bromhydrate de dipipanone
Dipipanone hydrochloride	Chlorhydrate de dipipanone
DMHP	**DMHP**
DMT	**DMT**
Dimethyltryptamine hydrochloride	Chlorhydrate de diméthyltryptamine
Dimethyltryptamine methyliodide	Iodométhylate de diméthyltryptamine
Dronabinol	**Dronabinol**
Drotebanol	**Drotébanol**

- E -

English	Français
Ecgonine	**Ecgonine**
Ecgonine benzoylester	Ester benzoylique de l’ecgonine
Ecgonine benzoylethylester	Ester benzoyléthylique de l’ecgonine
Ecgonine cinnamoylmethylester	Ester cinnamoylméthylique de l’ecgonine
Ecgonine 2,6-dimethylbenzoylmethylester	Ecgonine 2,6-dimethylbenzoylmethylester
Ecgonine hydrochloride	Chlorhydrate d’ecgonine
Ecgonine methylester	Ester méthylique de l’ecgonine
Ecgonine methylester hydrochloride	Chlorhydrate de l’ester méthylique de l’ecgonine
Ecgonine phenylacetylmethylester	Ester phénylacétylméthylique de l’ecgonine
Estazolam	**Estazolam**
Ethchlorvynol	**Éthchlorvynol**
Ethinamate	**Éthinamate**
Ethyl loflazepate	**Loflazépate d’éthyle**
***N*-ethyl MDA (MDE)**	***N*-éthyl MDA (MDE)**
N-ethyl MDA hydrochloride	Chlorhydrate de *N*-éthyl MDA
Ethylmethylthiambutene	**Éthylméthylthiambutène**
Ethylmethylthiambutene hydrochloride	Chlorhydrate d’éthylméthylthiambutène
Ethylmorphine	**Éthylmorphine**
Ethylmorphine camphosulfonate	Camphosulfonate d’éthylmorphine
Ethylmorphine hydrobromide	Bromhydrate d’éthylmorphine
Ethylmorphine hydrochloride	Chlorhydrate d’éthylmorphine
Ethylmorphine methyliodide	Iodométhylate d’éthylmorphine
Ethylmorphine phenylethylbarbiturate	Phényléthylbarbiturate d’éthylmorphine
Eticyclidine	**Éticyclidine**
Eticyclidine hydrochloride	Chlorhydrate d’éticyclidine
Etilamfetamine	**Étilamfétamine**
Etilamfetamine hydrochloride	Chlorhydrate d’étilamfétamine
Etonitazene	**Étonitazène**
Etonitazene hydrochloride	Chlorhydrate d’étonitazène
Etorphine	**Étorphine**
Etorphine hydrochloride	Chlorhydrate d’étorphine
Etorphine 3-methylether	Ether méthyl-3 de l’étorphine
Etoxeridine	**Étoxéridine**
Etoxeridine hydrochloride	Chlorhydrate d’étoxéridine
Etryptamine	**Étryptamine**
Etryptamine acetate	Acétate d’étryptamine
Etryptamine hydrochloride	Chlorhydrate d’étryptamine

- F -

English	Français
Fencamfamin	**Fencamfamine**
Fencamfamin hydrochloride	Chlorhydrate de fencamfamine

Fenetylline	**Fénétylline**
Fenetylline hydrochloride	Chlorhydrate de fénétylline
Fenproporex	**Fenproporex**
Fenproporex diphenylacetate	Diphénylacétate de fenproporex
Fenproporex hydrochloride	Chlorhydrate de fenproporex
Fenproporex resinate	Fenproporex résinate
Fentanyl	**Fentanyl**
Fentanyl citrate	Citrate de fentanyl
Fludiazepam	**Fludiazépam**
Flunitrazepam	**Flunitrazépam**
Flurazepam	**Flurazépam**
Flurazepam hydrochloride	Chlorhydrate de flurazépam
Furethidine	**Furéthidine**
Furethidine hydrobromide	Bromhydrate de furéthidine
Furethidine methyliodide	Iodométhylate de furéthidine
Furethidine picrate	Picrate de furéthidine

- G -

GHB	**GHB**
GHB sodium	GHB sodique
Glutethimide	**Glutéthimide**

- H -

Halazepam	**Halazépam**
Haloxazolam	**Haloxazolam**
Heroin	**Héroïne**
Heroin hydrochloride	Chlorhydrate d'héroïne
Heroin methyliodide	Iodométhylate d'héroïne
Hydrocodone	**Hydrocodone**
Hydrocodone bitartrate	Bitartrate d'hydrocodone
Hydrocodone citrate	Citrate d'hydrocodone
Hydrocodone hydriodide	Iodhydrate d'hydrocodone
Hydrocodone hydrochloride	Chlorhydrate d'hydrocodone
Hydrocodone methyliodide	Iodométhylate d'hydrocodone
Hydrocodone phosphate	Phosphate d'hydrocodone
Hydrocodone resinate	Hydrocodone résinate
Hydrocodone terephthalate	Téréphtalate d'hydrocodone
Hydromorphinol	**Hydromorphinol**
Hydromorphinol bitartrate	Bitartrate d'hydromorphinol
Hydromorphinol hydrochloride	Chlorhydrate d'hydromorphinol
Hydromorphone	**Hydromorphone**
Hydromorphone hydrochloride	Chlorhydrate d'hydromorphone
Hydromorphone sulfate	Sulfate d'hydromorphone
Hydromorphone terephthalate	Téréphtalate d'hydromorphone
***N*-hydroxy MDA**	***N*-hydroxy MDA**
N-hydroxy MDA hydrochloride	Chlorhydrate de *N*-hydroxy MDA
Hydroxypethidine	**Hydroxypéthidine**
Hydroxypethidine hydrochloride	Chlorhydrate d'hydroxypéthidine

- I -

Isomethadone	**Isométhadone**

Isomethadone hydrobromide	Bromhydrate d'isométhadone
Isomethadone hydrochloride	Chlorhydrate d'isométhadone

- K -

Ketazolam	**Kétazolam**
Ketobemidone	**Cétobémidone**
Ketobemidone hydrochloride	Chlorhydrate de cétobémidone

- L -

Lefetamine	**Léfétamine**
Lefetamine hydrochloride	Chlorhydrate de léfétamine
Levamfetamine	**Lévamfétamine**
Levamfetamine alginate	Alginate de lévamphétamine
Levamfetamine succinate	Succinate de lévamphétamine
Levamfetamine sulfate	Sulfate de lévamphétamine
Levometamfetamine	**Lévométamfétamine**
Levometamfetamine hydrochloride	Chlorhydrate de lévométhamphétamine
Levomethorphan	**Lévométhorphane**
Levomethorphan hydrobromide	Bromhydrate de lévométhorphane
Levomethorphan tartrate	Tartrate de lévorphanol
Levomoramide	**Lévomoramide**
Levomoramide dihydrochloride	Dichlorhydrate de lévomoramide
Levophenacylmorphan	**Lévophénacylmorphane**
Levophenacylmorphan hydrochloride	Chlorhydrate de lévophénacylmorphane
Levophenacylmorphan methylsulfonate	Méthylsulfonate de lévophénacylmorphane
Levorphanol	**Lévorphanol**
Levorphanol hydrochloride	Chlorhydrate de lévorphanol
Levorphanol tartrate	Tartrate de lévorphanol
Loprazolam	**Loprazolam**
Loprazolam mesilate	Mésilate de loprazolam
Lorazepam	**Lorazépam**
Lorazepam mesilate	Mésilate de lorazépam
Lorazepam pivalate	Pivalate de lorazépam
Lormetazepam	**Lormétazépam**
(+)-Lysergide	**(+)-lysergide**
Lysergide *d*-tartrate	*d*-tartrate de lysergide

- M -

Mazindol	**Mazindol**
Mecloqualone	**Mécloqualone**
Mecloqualone hydrochloride	Chlorhydrate de mécloqualone
Medazepam	**Médazépam**
Medazepam dibunate	Dibunate de médazépam
Medazepam hydrochloride	Chlorhydrate de médazépam
Mefenorex	**Méfénorex**
Mefenorex hydrochloride	Chlorhydrate de méfénorex
Meprobamate	**Méprobamate**
Mescaline	**Mescaline**
Mescaline aurichloride	Aurichlorure de mescaline
Mescaline hydrochloride	Chlorhydrate de mescaline
Mescaline picrate	Picrate de mescaline

Mescaline platinichloride	Chloroplatinate de mescaline
Mescaline sulfate	Sulfate de mescaline
Mesocarb	**Mésocarbe**
Metamfetamine	**Métamfétamine**
Metamfetamine hydrochloride	Chlorhydrate de métamfétamine
Metamfetamine sulfate	Sulfate de métamfétamine
Metamfetamine tartrate	Tartrate de métamfétamine
Metamfetamine racemate	**Racémate de métamfétamine**
Metamfetamine racemate hydrochloride	Chlorhydrate de racémate de métamfétamine
Metazocine	**Métazocine**
Metazocine hydrobromide	Bromhydrate de métazocine
Metazocine hydrochloride	Chlorhydrate de métazocine
Methadone	**Méthadone**
Methadone hydrobromide	Bromhydrate de méthadone
Methadone hydrochloride	Chlorhydrate de méthadone
***d*-methadone**	***d*-méthadone**
d-methadone hydrochloride	Chlorhydrate de *d*-méthadone
***l*-methadone**	***l*-méthadone**
l-methadone bitartrate	Bitartrate de *l*-méthadone
l-methadone hydrochloride	Chlorhydrate de *l*-méthadone
Methadone intermediate	**Intermédiaire de la méthadone**
Methaqualone	**Méthaqualone**
Methaqualone hydrochloride	Chlorhydrate de méthaqualone
Methaqualone resinate	Méthaqualone résinate
Methcathinone	**Méthcathinone**
Methcathinone hydrochloride	Chlorhydrate de méthcathinone
5-methoxy-3,4-methylenedioxyamfetamine (MMDA)	**Méthoxy-5-méthylènedioxy-3,4 amfétamine (MMDA)**
5-methoxy-3,4-methylenedioxyamfetamine hydrochloride	Chlorhydrate de méthoxy-5-méthylènedioxy-3,4 amphétamine
4-methylaminorex	**Méthyl-4 aminorex**
4-methylaminorex hydrochloride	Chlorhydrate de méthyl-4 aminorex
Methyldesorphine	**Méthyldésorphine**
Methyldesorphine hydrochloride	Chlorhydrate de méthyldésorphine
Methyldihydromorphine	**Méthyldihydromorphine**
3,4-methylenedioxymetamfetamine (MDMA)	**Méthylènedioxy-3,4 méthamphétamine (MDMA)**
3,4-methylenedioxymetamfetamine hydrochloride	Chlorhydrate de méthylènedioxy-3,4 métamphétamine
3-methylfentanyl	**3-méthylfentanyl**
3-methylfentanyl hydrochloride	Chlorhydrate de 3-méthylfentanyl
Methylphenidate	**Méthylphénidate**
Methylphenidate hydrochloride	Chlorhydrate de méthylphénidate
Methylphenobarbital	**Méthylphénobarbital**
Methylphenobarbital sodium	Méthylphénobarbital sodique
3-methylthiofentanyl	**Méthyl-3 thiofentanyl**
3-methylthiofentanyl hydrochloride	Chlorhydrate de méthyl-3 thiofentanyl
(+)-*cis*-3-methylthiofentanyl hydrochloride · ½H_2O	Chlorhydrate de (+)-*cis*-méthyl-3 thiofentanyl · ½H_2O
Methyprylon	**Méthyprylone**
Metopon	**Métopon**
Metopon hydrochloride	Chlorhydrate de métopon
Midazolam	**Midazolam**
Midazolam hydrochloride	Chlorhydrate de midazolam
Midazolam maleate	Maléate de midazolam
Moramide intermediate	**Intermédiaire du moramide**
Morpheridine	**Morphéridine**
Morpheridine hydrochloride	Chlorhydrate de morphéridine
Morpheridine picrate	Picrate de morphéridine

Morphine	**Morphine**
Morphine acetate	Acétate de morphine
Morphine citrate	Citrate de morphine
Morphine gluconate	Gluconate de morphine
Morphine hydriodide	Iodhydrate de morphine
Morphine hydrobromide	Bromhydrate de morphine
Morphine hydrochloride	Chlorhydrate de morphine
Morphine hypophosphite	Hypophosphite de morphine
Morphine isobutyrate	Isobutyrate de morphine
Morphine lactate	Lactate de morphine
Morphine meconate	Méconate de morphine
Morphine methylbromide	Méthylbromure de morphine
Morphine methylchloride	Chlorométhylate de morphine
Morphine methyliodide	Iodométhylate de morphine
Morphine methylsulfonate	Méthylsulfonate de morphine
Morphine mucate	Mucate de morphine
Morphine nitrate	Nitrate de morphine
Morphine phenylpropionate	Phénylpropionate de morphine
Morphine phosphate	Phosphate de morphine
Morphine phthalate	Phtalate de morphine
Morphine stearate	Stéarate de morphine
Morphine sulfate	Sulfate de morphine
Morphine tartrate	Tartrate de morphine
Morphine valerate	Valérate de morphine
Morphine methobromide and other pentavalent nitrogen morphine derivatives	**Morphine méthobromide et autres dérivés morphiniques azote pentavalent**
Morphine-*N*-oxide	***N*-oxymorphine**
Morphine-*N*-oxide quinate	Quinate de *N*-oxymorphine
MPPP	**MPPP**
MPPP hydrochloride	Chlorhydrate de MPPP
4-MTA	**4-MTA**
4-MTA hydrochloride	Chlorhydrate de 4-MTA
Myrophine	**Myrophine**
Myrophine hydrochloride	Chlorhydrate de myrophine

- N -

Nicocodine	**Nicocodine**
Nicocodine hydrochloride	Chlorhydrate de nicocodine
Nicodicodine	**Nicodicodine**
Nicomorphine	**Nicomorphine**
Nicomorphine hydrochloride	Chlorhydrate de nicomorphine
Nimetazepam	**Nimétazépam**
Nitrazepam	**Nitrazépam**
Noracymethadol	**Noracyméthadol**
Noracymethadol gluconate	Gluconate de noracyméthadol
Noracymethadol hydrochloride	Chlorhydrate de noracyméthadol
Norcodeine	**Norcodéine**
Norcodeine acetate	Acétate de norcodéine
Norcodeine hydriodide	Iodhydrate de norcodéine
Norcodeine hydrochloride	Chlorhydrate de norcodéine
Norcodeine nitrate	Nitrate de norcodéine
Norcodeine platinichloride	Chloroplatinate de norcodéine
Norcodeine sulfate	Sulfate de norcodéine
Nordazepam	**Nordazépam**

Norlevorphanol	**Norlévorphanol**
Norlevorphanol hydrobromide	Bromhydrate de norlévorphanol
Norlevorphanol hydrochloride	Chlorhydrate de norlévorphanol
Normethadone	**Norméthadone**
Normethadone 2,6-di-*tert*-butylnaphthalindisulfonate	Di-*tert*-butylnaphthalindisulfonate-2,6 de norméthadone
Normethadone hydrobromide	Bromhydrate de norméthadone
Normethadone hydrochloride	Chlorhydrate de norméthadone
Normethadone methyliodide	Iodométhylate de norméthadone
Normethadone oxalate	Oxalate de norméthadone
Normethadone picrate	Picrate de norméthadone
Normorphine	**Normorphine**
Normorphine hydrochloride	Chlorhydrate de normorphine
Norpipanone	**Norpipanone**
Norpipanone hydrobromide	Bromhydrate de norpipanone
Norpipanone hydrochloride	Chlorhydrate de norpipanone

- O -

Opium	**Opium**
Medicinal opium	Opium médicinal
Mixed alkaloids of opium	Mélange des alcaloïdes de l'opium
Prepared opium	Opium préparé
Oxazepam	**Oxazépam**
Oxazepam hemisuccinate	Hémisuccinate d'oxazépam
Oxazepam succinate	Succinate d'oxazépam
Oxazepam valproate	Valproate d'oxazépam
Oxazolam	**Oxazolam**
Oxycodone	**Oxycodone**
Oxycodone bitartrate	Bitartrate d'oxycodone
Oxycodone camphosulfonate	Camphosulfonate d'oxycodone
Oxycodone hydrochloride	Chlorhydrate d'oxycodone
Oxycodone pectinate	Pectinate d'oxycodone
Oxycodone phenylpropionate	Phénylpropionate d'oxycodone
Oxycodone phosphate	Phosphate d'oxycodone
Oxycodone terephthalate	Téréphtalate d'oxycodone
Oxymorphone	**Oxymorphone**
Oxymorphone hydrochloride	Chlorhydrate d'oxymorphone

- P -

***Para*-fluorofentanyl**	***Para*-fluorofentanyl**
Para-fluorofentanyl hydrochloride	Chlorhydrate de *para*-fluorofentanyl
Parahexyl	**Parahexyl**
***Para*-methoxyamfetamine (PMA)**	***Para*-méthoxyamfétamine (PMA)**
Para-methoxyamfetamine hydrochloride	Chlorhydrate de *para*-méthoxyamfétamine
Pemoline	**Pémoline**
Pemoline copper	Pémoline cuivrique
Pemoline iron	Pémoline ferrique
Pemoline magnesium	Pémoline magnésique
Pemoline nickel	Pémoline nickel
Pentazocine	**Pentazocine**
Pentazocine hydrochloride	Chlorhydrate de pentazocine
Pentazocine lactate	Lactate de pentazocine

Pentobarbital	**Pentobarbital**
Pentobarbital calcium	Pentobarbital calcique
Pentobarbital sodium	Pentobarbital sodique
PEPAP	**PEPAP**
PEPAP hydrochloride	Chlorhydrate de PEPAP
Pethidine	**Péthidine**
Pethidine hydrochloride	Chlorhydrate de péthidine
Pethidine intermediate A	**Intermédiaire A de la péthidine**
Pethidine intermediate B	**Intermédiaire B de la péthidine**
Pethidine intermediate B hydrobromide	Bromhydrate de l'intermédiaire B de la péthidine
Pethidine intermediate B hydrochloride	Chlorhydrate de l'intermédiaire B de la péthidine
Pethidine intermediate C	**Intermédiaire C de la péthidine**
Phenadoxone	**Phénadoxone**
Phenadoxone hydrochloride	Chlorhydrate de phénadoxone
Phenampromide	**Phénampromide**
Phenampromide hydrochloride	Chlorhydrate de phénampromide
Phenazocine	**Phénazocine**
Phenazocine hydrobromide	Bromhydrate de phénazocine
Phenazocine hydrochloride	Chlorhydrate de phénazocine
Phenazocine methylsulfonate	Méthylsulfonate de phénazocine
Phencyclidine	**Phencyclidine**
Phencyclidine hydrobromide	Bromhydrate de phencyclidine
Phencyclidine hydrochloride	Chlorhydrate de phencyclidine
Phendimetrazine	**Phendimétrazine**
Phendimetrazine bitartrate	Bitartrate de phendimétrazine
Phendimetrazine hydrochloride	Chlorhydrate de phendimétrazine
Phendimetrazine pamoate (embonate)	Pamoate (embonate) de phendimétrazine
Phenmetrazine	**Phenmétrazine**
Phenmetrazine hydrochloride	Chlorhydrate de phenmétrazine
Phenmetrazine sulfate	Sulfate de phenmétrazine
Phenmetrazine tartrate	Tartrate de phenmétrazine
Phenmetrazine theoclate (8-chlorotheophyllinate)	Théoclate (chlorothéophyllinate-8) de phenmétrazine
Phenobarbital	**Phénobarbital**
Phenobarbital ammonium	Phénobarbital ammonium
Phenobarbital calcium	Phénobarbital calcique
Phenobarbital cathine	Phénobarbital cathine
Phenobarbital diethylamine	Phénobarbital diéthylamine
Phenobarbital diethylaminoethanol	Phénobarbital diéthylaminoéthanol
Phenobarbital lysidine	Phénobarbital lysidine
Phenobarbital magnesium	Phénobarbital magnésium
Phenobarbital propylhexedrine	Phénobarbital propylhexédrine
Phenobarbital quinidine	Phénobarbital quinidine
Phenobarbital sodium	Phénobarbital sodique
Phenobarbital sodium magnesium	Phénobarbital sodium magnésium
Phenobarbital sparteine	Phénobarbital spartéine
Phenobarbital tetramethylammonium	Phénobarbital tétraméthylammonium
Phenobarbital yohimbine	Phénobarbital yohimbine
Phenomorphan	**Phénomorphane**
Phenomorphan hydrobromide	Bromhydrate de phénomorphane
Phenomorphan methylbromide	Bromométhylate de phénomorphane
Phenomorphan tartrate	Tartrate de phénomorphane
Phenoperidine	**Phénopéridine**
Phenoperidine hydrochloride	Chlorhydrate de phénopéridine
Phentermine	**Phentermine**
Phentermine hydrochloride	Chlorhydrate de phentermine

Phentermine resinate	Phentermine résinate
Pholcodine	**Pholcodine**
Pholcodine citrate	Citrate de pholcodine
Pholcodine guaiacolsulfonate	Gaïacolsulfonate de pholcodine
Pholcodine hydrochloride	Chlorhydrate de pholcodine
Pholcodine phenylacetate	Phénylacétate de pholcodine
Pholcodine phosphate	Phosphate de pholcodine
Pholcodine sulfonate	Sulfonate de pholcodine
Pholcodine tartrate	Tartrate de pholcodine
Piminodine	**Piminodine**
Piminodine ethylsulfonate (esylate)	Ethylsulfonate (ésylate) de piminodine
Piminodine hydrochloride	Chlorhydrate de piminodine
Pinazepam	**Pinazépam**
Pipradrol	**Pipradrol**
Pipradrol hydrochloride	Chlorhydrate de pipradrol
Piritramide	**Piritramide**
Prazepam	**Prazépam**
Proheptazine	**Proheptazine**
Proheptazine citrate	Citrate de proheptazine
Proheptazine hydrobromide	Bromhydrate de proheptazine
Proheptazine hydrochloride	Chlorhydrate de proheptazine
Properidine	**Propéridine**
Properidine hydrochloride	Chlorhydrate de propéridine
Propiram	**Propiram**
Propiram fumarate	Fumarate de propiram
Psilocine, Psilotsin	**Psilocine**, **Psilotsine**
Psilocybine	**Psilocybine**
Psilocybine hydrochloride	Chlorhydrate de psilocybine
Pyrovalerone	**Pyrovalérone**
Pyrovalerone hydrochloride	Chlorhydrate de pyrovalérone

- R -

Racemethorphan	**Racéméthorphane**
Racemethorphan hydrobromide	Bromhydrate de racéméthorphane
Racemethorphan tartrate	Tartrate de racéméthorphane
Racemoramide	**Racémoramide**
Racemoramide bitartrate	Bitartrate de racémoramide
Racemoramide dihydrochloride	Dichlorhydrate de racémoramide
Racemorphan	**Racémorphane**
Racemorphan hydrobromide	Bromhydrate de racémorphane
Racemorphan hydrochloride	Chlorhydrate de racémorphane
Racemorphan tartrate	Tartrate de racémorphane
Remifentanil	**Rémifentanil**
Remifentanil hydrochloride	Chlorhydrate de rémifentanil
Rolicyclidine	**Rolicyclidine**

- S -

Secbutabarbital	**Secbutabarbital**
Secbutabarbital sodium	Secbutabarbital sodique
Secobarbital	**Sécobarbital**
Secobarbital calcium	Sécobarbital calcique
Secobarbital resinate	Sécobarbital résinate

Secobarbital sodium	Sécobarbital sodique
STP, DOM	**STP, DOM**
STP, DOM hydrochloride	Chlorhydrate de STP, DOM
Sufentanil	**Sufentanil**
Sufentanil citrate	Citrate de sufentanil

- T -

Temazepam	**Témazépam**
Tenamfetamine (MDA)	**Ténamfétamine (MDA)**
Tenamfetamine hydrochloride	Chlorhydrate de ténamfétamine
Tenocyclidine	**Ténocyclidine**
Tenocyclidine hydrochloride	Chlorhydrate de ténocyclidine
Tetrahydrocannabinol	**Tétrahydrocannabinol**
Tetrazepam	**Tétrazépam**
Thebacon	**Thébacone**
Thebacon hydrochloride	Chlorhydrate de thébacone
Thebaine	**Thébaïne**
Thebaine hydrochloride	Chlorhydrate de thébaïne
Thebaine oxalate	Oxalate de thébaïne
Thebaine salicylate	Salicylate de thébaïne
Thebaine tartrate	Tartrate de thébaïne
Thiofentanyl	**Thiofentanyl**
Thiofentanyl hydrochloride	Chlorhydrate de thiofentanyl
Tilidine	**Tilidine**
Tilidine hydrochloride	Chlorhydrate de tilidine
Triazolam	**Triazolam**
Trimeperidine	**Trimépéridine**
Trimeperidine hydrochloride	Chlorhydrate de trimépéridine
3,4,5-trimethoxyamfetamine (TMA)	**Triméthoxy-3,4,5 amfétamine (TMA)**
3,4,5-trimethoxyamfetamine hydrochloride	Chlorhydrate de triméthoxy-3,4,5 amfétamine

- V -

Vinylbital	**Vinylbital**

- Z -

Zipeprol	**Zipéprol**
Zipeprol dihydrochloride	Dichlorhydrate de zipéprol
Zolpidem	**Zolpidem**
Zolpidem tartrate	Tartrate de zolpidem

- A -

Acétorphine	**Acetorphine**
Chlorhydrate d'acétorphine	Acetorphine hydrochloride
Acétyl-*alpha*-méthylfentanyl	**Acetyl-*alpha*-methylfentanyl**
Acétyldihydrocodéine	**Acetyldihydrocodeine**
Chlorhydrate d'acétyldihydrocodéine	Acetyldihydrocodeine hydrochloride
Acétylméthadol	**Acetylmethadol**
Alfentanil	**Alfentanil**
Chlorhydrate d'alfentanil	Alfentanil hydrochloride
Allobarbital	**Allobarbital**
Allobarbital-aminophénazone	Allobarbital-aminophenazone
Allylprodine	**Allylprodine**
Chlorhydrate d'allylprodine	Allylprodine hydrochloride
Alphacétylméthadol	**Alphacetylmethadol**
Chlorhydrate d'alphacétylméthadol	Alphacetylmethadol hydrochloride
Alphaméprodine	**Alphameprodine**
Alphaméthadol	**Alphamethadol**
***Alpha*-méthylfentanyl**	***Alpha*-methylfentanyl**
Chlorhydrate d'*alpha*-méthylfentanyl	*Alpha*-methylfentanyl hydrochloride
***Alpha*-méthylthiofentanyl**	***Alpha*-methylthiofentanyl**
Chlorhydrate d'*alpha*-méthylthiofentanyl	*Alpha*-methylthiofentanyl hydrochloride
Alphaprodine	**Alphaprodine**
Chlorhydrate d'alphaprodine	Alphaprodine hydrochloride
Alprazolam	**Alprazolam**
Amfépramone	**Amfepramone**
Amfépramone résinate	Amfepramone resinate
Chlorhydrate d'amfépramone	Amfepramone hydrochloride
Glutamate d'amfépramone	Amfepramone glutamate
Amfétamine	**Amfetamine**
Acétate (chlorophénoxy-4) d'amfétamine	Amfetamine (4-chlorophenoxy) acetate
Acétate *p*-aminophényle d'amfétamine	Amfetamine *p*-aminophenylacetate
Acétylsalicylate d'amfétamine	Amfetamine acetylsalicylate
Adipate d'amfétamine	Amfetamine adipate
Amfétamine résinate	Amfetamine resinate
Aspartate d'amfétamine	Amfetamine aspartate
Chlorhydrate d'amfétamine	Amfetamine hydrochloride
Pentobarbiturate d'amfétamine	Amfetamine pentobarbiturate
Phosphate d'amfétamine	Amfetamine phosphate
Sulfate d'amfétamine	Amfetamine sulfate
Tannate d'amfétamine	Amfetamine tannate
Tartrate d'amfétamine	Amfetamine tartrate
Amineptine	**Amineptine**
Chlorhydrate d'amineptine	Amineptine hydrochloride
Aminorex	**Aminorex**
Chlorhydrate d'aminorex	Aminorex hydrochloride
Fumarate d'aminorex	Aminorex fumarate
Amobarbital	**Amobarbital**
Amobarbital résinate	Amobarbital resinate
Amobarbital sodique	Amobarbital sodium
Aniléridine	**Anileridine**
Dichlorhydrate d'aniléridine	Anileridine dihydrochloride
Phosphate d'aniléridine	Anileridine phosphate

- B -

Barbital	**Barbital**
Barbital calcique	Barbital calcium
Barbital magnésium	Barbital magnesium
Barbital sodique	Barbital sodium
Benzéthidine	**Benzethidine**
Bromhydrate de benzéthidine	Benzethidine hydrobromide
Chlorhydrate de benzéthidine	Benzethidine hydrochloride
Benzfétamine	**Benzfetamine**
Chlorhydrate de benzfétamine	Benzfetamine hydrochloride
Benzylmorphine	**Benzylmorphine**
Chlorhydrate de benzylmorphine	Benzylmorphine hydrochloride
Méthylsulfonate de benzylmorphine	Benzylmorphine methylsulfonate
Bétacétylméthadol	**Betacetylmethadol**
***Bêta*-hydroxyfentanyl**	***Beta*-hydroxyfentanyl**
Chlorhydrate de bêta-hydroxyfentanyl	*Beta*-hydroxyfentanyl hydrochloride
***Bêta*-hydroxy méthyl-3 fentanyl**	***Beta*-hydroxy-3-methylfentanyl**
Chlorhydrate de *bêta*-hydroxy méthyl-3 fentanyl	*Beta*-hydroxy-3-methylfentanyl hydrochloride
Chlorhydrate de (+)-*cis*-*bêta*-hydroxy méthyl-3 fentanyl · ¼ H_2O	(+)-*cis*-*beta*-hydroxy-3-methylfentanyl hydrochloride · ¼ H_2O
Bétaméprodine	**Betameprodine**
Bétaméthadol	**Betamethadol**
Bétaprodine	**Betaprodine**
Chlorhydrate de bétaprodine	Betaprodine hydrochloride
Bézitramide	**Bezitramide**
Brolamfétamine (DOB)	**Brolamfetamine (DOB)**
Chlorhydrate de brolamphétamine	Brolamfetamine hydrochloride
Bromazépam	**Bromazepam**
Brotizolam	**Brotizolam**
Buprénorphine	**Buprenorphine**
Chlorhydrate de buprénorphine	Buprenorphine hydrochloride
Butalbital	**Butalbital**
Butobarbital	**Butobarbital**
Butyrate de dioxaphétyl	**Dioxaphetyl butyrate**
Chlorhydrate de butyrate de dioxaphétyl	Dioxaphetyl butyrate hydrochloride

- C -

Camazépam	**Camazepam**
Cannabis	**Cannabis**
Huile de cannabis	Cannabis oil
Résine de cannabis	Cannabis resin
Cathine	**Cathine**
Cathine phénobarbital	Cathine phenobarbital
Cathine résinate	Cathine resinate
Chlorhydrate de cathine	Cathine hydrochloride
Sulfate de cathine	Cathine sulfate
Cathinone	**Cathinone**
Chlorhydrate de cathinone	Cathinone hydrochloride
2C-B	**2C-B**
Chlorhydrate de 2C-B	2C-B hydrochloride
Cétobémidone	**Ketobemidone**
Chlorhydrate de cétobémidone	Ketobemidone hydrochloride
Chlordiazépoxide	**Chlordiazepoxide**

Chlorhydrate de chlordiazépoxide	Chlordiazepoxide hydrochloride
Dibunate de chlordiazépoxide	Chlordiazepoxide dibunate
Clobazam	**Clobazam**
Clonazépam	**Clonazepam**
Clonitazène	**Clonitazene**
Chlorhydrate de clonitazène	Clonitazene hydrochloride
Méthylsulfonate de clonitazène	Clonitazene methylsulfonate
Clorazépate	**Clorazepate**
Clorazépate dipotassique	Clorazepate dipotassium
Clorazépate monopotassique	Clorazepate monopotassium
Clotiazépam	**Clotiazepam**
Cloxazolam	**Cloxazolam**
Cocaïne	**Cocaine**
Benzoate de cocaïne	Cocaine benzoate
Borate de cocaïne	Cocaine borate
Bromhydrate de cocaïne	Cocaine hydrobromide
Chlorhydrate de cocaïne	Cocaine hydrochloride
Citrate de cocaïne	Cocaine citrate
Formiate de cocaïne	Cocaine formate
Iodhydrate de cocaïne	Cocaine hydriodide
Lactate de cocaïne	Cocaine lactate
Nitrate de cocaïne	Cocaine nitrate
Salicylate de cocaïne	Cocaine salicylate
Sulfate de cocaïne	Cocaine sulfate
Tartrate de cocaïne	Cocaine tartrate
d-cocaïne	*d*-cocaine
Codéine	**Codeine**
Acétate de codéine	Codeine acetate
Bromhydrate de codéine	Codeine hydrobromide
Bromométhylate de codéine	Codeine methylbromide
Camphosulfonate de codéine	Codeine camphosulfonate
Chlorhydrate de codéine	Codeine hydrochloride
Citrate de codéine	Codeine citrate
Codéine résinate	Codeine resinate
Cyclohexényléthylbarbiturate de codéine	Codeine cyclohexenylethylbarbiturate
Cyclopenténylallylbarbiturate de codéine	Codeine cyclopentenylallylbarbiturate
Diallylbarbiturate de codéine	Codeine diallylbarbiturate
Diéthylbarbiturate de codéine	Codeine diethylbarbiturate
Glucuronide de codéine	Codeine glucouronide
Iodhydrate de codéine	Codeine hydriodide
Phényléthylbarbiturate de codéine	Codeine phenylethylbarbiturate
Phosphate de codéine	Codeine phosphate
Salicylate de codéine	Codeine salicylate
Sulfate de codéine	Codeine sulfate
N-oxycodéine	Codeine-*N*-oxide
Chlorhydrate de *N*-oxycodéine	Codeine-*N*-oxide hydrochloride
Codoxime	**Codoxime**
Concentré de paille de pavot	**Concentrate of poppy straw**
Cyclobarbital	**Cyclobarbital**
Cyclobarbital calcique	Cyclobarbital calcium

- D -

Délorazépam	**Delorazepam**
Désomorphine	**Desomorphine**
Bromhydrate de désomorphine	Desomorphine hydrobromide

Chlorhydrate de désomorphine	Desomorphine hydrochloride
Sulfate de désomorphine	Desomorphine sulfate
DET	**DET**
Chlorhydrate de diéthyltryptamine	Diethyltryptamine hydrochloride
Dexamphétamine	**Dexamfetamine**
Adipate de dexamfétamine	Dexamfetamine adipate
Chlorhydrate de dexamfétamine	Dexamfetamine hydrochloride
Dexamfétamine carboxyméthylcellulose	Dexamfetamine carboxymethylcellulose
Dexamfétamine résinate	Dexamfetamine resinate
Pentobarbiturate de dexamfétamine	Dexamfetamine pentobarbiturate
Phosphate de dexamfétamine	Dexamfetamine phosphate
Saccharate de dexamfétamine	Dexamfetamine saccharate
Sulfate de dexamfétamine	Dexamfetamine sulfate
Tannate de dexamfétamine	Dexamfetamine tannate
Tartrate de dexamfétamine	Dexamfetamine tartrate
Dextromoramide	**Dextromoramide**
Chlorhydrate de dextromoramide	Dextromoramide hydrochloride
Tartrate de dextromoramide	Dextromoramide tartrate
Dextropropoxyphène	**Dextropropoxyphene**
Chlorhydrate de dextropropoxyphène	Dextropropoxyphene hydrochloride
Dextropropoxyphène résinate	Dextropropoxyphene resinate
Napsylate de dextropropoxyphène	Dextropropoxyphene napsylate
Diampromide	**Diampromide**
Sulfate de diampromide	Diampromide sulfate
Diazépam	**Diazepam**
Diéthylthiambutène	**Diethylthiambutene**
Chlorhydrate de diéthylthiambutène	Diethylthiambutene hydrochloride
Difénoxine	**Difenoxin**
Chlorhydrate de difénoxine	Difenoxin hydrochloride
Dihydrocodéine	**Dihydrocodeine**
Bitartrate de dihydrocodéine	Dihydrocodeine bitartrate
Chlorhydrate de dihydrocodéine	Dihydrocodeine hydrochloride
Dihydrocodéine résinate	Dihydrocodeine resinate
Phosphate de dihydrocodéine	Dihydrocodeine phosphate
Thiocyanate de dihydrocodéine	Dihydrocodeine thiocyanate
Dihydroétorphine	**Dihydroetorphine**
Dihydromorphine	**Dihydromorphine**
Chlorhydrate de dihydromorphine	Dihydromorphine hydrochloride
Iodhydrate de dihydromorphine	Dihydromorphine hydriodide
Picrate de dihydromorphine	Dihydromorphine picrate
Diménoxadol	**Dimenoxadol**
Chlorhydrate de diménoxadol	Dimenoxadol hydrochloride
Dimépheptanol	**Dimepheptanol**
Chlorhydrate de dimépheptanol	Dimepheptanol hydrochloride
Diméthoxy-2,5 amfétamine (DMA)	**2,5-dimethoxyamfetamine (DMA)**
Chlorhydrate de diméthoxy-2,5 amfétamine	2,5-dimethoxyamfetamine hydrochloride
Diméthoxy-2,5 éthyl-4 amfétamine (DOET)	**2,5-dimethoxy-4-ethylamfetamine (DOET)**
Chlorhydrate de diméthoxy-2,5 éthyl-4 amfétamine	2,5-dimethoxy-4-ethylamfetamine hydrochloride
Diméthylthiambutène	**Dimethylthiambutene**
Chlorhydrate de diméthylthiambutène	Dimethylthiambutene hydrochloride
Diphénoxylate	**Diphenoxylate**
Chlorhydrate de diphénoxylate	Diphenoxylate hydrochloride
Dipipanone	**Dipipanone**
Bromhydrate de dipipanone	Dipipanone hydrobromide
Chlorhydrate de dipipanone	Dipipanone hydrochloride
DMHP	**DMHP**

DMT	**DMT**
Chlorhydrate de diméthyltryptamine	Dimethyltryptamine hydrochloride
Iodométhylate de diméthyltryptamine	Dimethyltryptamine methyliodide
Dronabinol	**Dronabinol**
Drotébanol	**Drotebanol**

- E -

Ecgonine	**Ecgonine**
Chlorhydrate d'ecgonine	Ecgonine hydrochloride
Chlorhydrate de l'ester méthylique de l'ecgonine	Ecgonine methylester hydrochloride
Ecgonine 2,6-dimethylbenzoylmethylester	Ecgonine 2,6-dimethylbenzoylmethylester
Ester benzoyléthylique de l'ecgonine	Ecgonine benzoylethylester
Ester benzoylique de l'ecgonine	Ecgonine benzoylester
Ester cinnamoylméthylique de l'ecgonine	Ecgonine cinnamoylmethylester
Ester méthylique de l'ecgonine	Ecgonine methylester
Ester phénylacétylméthylique de l'ecgonine	Ecgonine phenylacetylmethylester
Estazolam	**Estazolam**
Éthchlorvynol	**Ethchlorvynol**
Éthinamate	**Ethinamate**
***N*-éthyl MDA (MDE)**	***N*-ethyl MDA (MDE)**
Chlorhydrate de *N*-éthyl MDA	*N*-ethyl MDA hydrochloride
Éthylméthylthiambutène	**Ethylmethylthiambutene**
Chlorhydrate d'éthylméthylthiambutène	Ethylmethylthiambutene hydrochloride
Éthylmorphine	**Ethylmorphine**
Bromhydrate d'éthylmorphine	Ethylmorphine hydrobromide
Camphosulfonate d'éthylmorphine	Ethylmorphine camphosulfonate
Chlorhydrate d'éthylmorphine	Ethylmorphine hydrochloride
Iodométhylate d'éthylmorphine	Ethylmorphine methyliodide
Phényléthylbarbiturate d'éthylmorphine	Ethylmorphine phenylethylbarbiturate
Éticyclidine	**Eticyclidine**
Chlorhydrate d'éticyclidine	Eticyclidine hydrochloride
Étilamfétamine	**Etilamfetamine**
Chlorhydrate d'étilamfétamine	Etilamfetamine hydrochloride
Étonitazène	**Etonitazene**
Chlorhydrate d'étonitazène	Etonitazene hydrochloride
Étorphine	**Etorphine**
Chlorhydrate d'étorphine	Etorphine hydrochloride
Ether méthyl-3 de l'étorphine	Etorphine 3-methylether
Étoxéridine	**Etoxeridine**
Chlorhydrate d'étoxéridine	Etoxeridine hydrochloride
Étryptamine	**Etryptamine**
Acétate d'étryptamine	Etryptamine acetate
Chlorhydrate d'étryptamine	Etryptamine hydrochloride

- F -

Fencamfamine	**Fencamfamin**
Chlorhydrate de fencamfamine	Fencamfamin hydrochloride
Fénétylline	**Fenetylline**
Chlorhydrate de fénétylline	Fenetylline hydrochloride
Fenproporex	**Fenproporex**
Chlorhydrate de fenproporex	Fenproporex hydrochloride
Diphénylacétate de fenproporex	Fenproporex diphenylacetate
Fenproporex résinate	Fenproporex resinate

Fentanyl	**Fentanyl**
Citrate de fentanyl	Fentanyl citrate
Feuille de coca	**Coca leaf**
Fludiazépam	**Fludiazepam**
Flunitrazépam	**Flunitrazepam**
Flurazépam	**Flurazepam**
Chlorhydrate de flurazépam	Flurazepam hydrochloride
Furéthidine	**Furethidine**
Bromhydrate de furéthidine	Furethidine hydrobromide
Iodométhylate de furéthidine	Furethidine methyliodide
Picrate de furéthidine	Furethidine picrate

- G -

GHB	**GHB**
GHB sodique	GHB sodium
Glutéthimide	**Glutethimide**

- H -

Halazépam	**Halazepam**
Haloxazolam	**Haloxazolam**
Héroïne	**Heroin**
Chlorhydrate d'héroïne	Heroin hydrochloride
Iodométhylate d'héroïne	Heroin methyliodide
Hydrocodone	**Hydrocodone**
Bitartrate d'hydrocodone	Hydrocodone bitartrate
Chlorhydrate d'hydrocodone	Hydrocodone hydrochloride
Citrate d'hydrocodone	Hydrocodone citrate
Hydrocodone résinate	Hydrocodone resinate
Iodhydrate d'hydrocodone	Hydrocodone hydriodide
Iodométhylate d'hydrocodone	Hydrocodone methyliodide
Phosphate d'hydrocodone	Hydrocodone phosphate
Téréphtalate d'hydrocodone	Hydrocodone terephthalate
Hydromorphinol	**Hydromorphinol**
Bitartrate d'hydromorphinol	Hydromorphinol bitartrate
Chlorhydrate d'hydromorphinol	Hydromorphinol hydrochloride
Hydromorphone	**Hydromorphone**
Chlorhydrate d'hydromorphone	Hydromorphone hydrochloride
Sulfate d'hydromorphone	Hydromorphone sulfate
Téréphtalate d'hydromorphone	Hydromorphone terephthalate
***N*-hydroxy MDA**	***N*-hydroxy MDA**
Chlorhydrate de *N*-hydroxy MDA	*N*-hydroxy MDA hydrochloride
Hydroxypéthidine	**Hydroxypethidine**
Chlorhydrate d'hydroxypéthidine	Hydroxypethidine hydrochloride

- I -

Intermédiaire A de la péthidine	**Pethidine intermediate A**
Intermédiaire B de la péthidine	**Pethidine intermediate B**
Bromhydrate de l'intermédiaire B de la péthidine	Pethidine intermediate B hydrobromide
Chlorhydrate de l'intermédiaire B de la péthidine	Pethidine intermediate B hydrochloride
Intermédiaire C de la péthidine	**Pethidine intermediate C**

Intermédiaire de la méthadone	**Methadone intermediate**
Intermédiaire du moramide	**Moramide intermediate**
Isométhadone	**Isomethadone**
Bromhydrate d'isométhadone	Isomethadone hydrobromide
Chlorhydrate d'isométhadone	Isomethadone hydrochloride

- K -

Kétazolam	**Ketazolam**

- L -

Léfétamine	**Lefetamine**
Chlorhydrate de léfétamine	Lefetamine hydrochloride
Lévamfétamine	**Levamfetamine**
Alginate de lévamphétamine	Levamfetamine alginate
Succinate de lévamphétamine	Levamfetamine succinate
Sulfate de lévamphétamine	Levamfetamine sulfate
Lévométamfétamine	**Levometamfetamine**
Chlorhydrate de lévométhamphétamine	Levometamfetamine hydrochloride
Lévométhorphane	**Levomethorphan**
Bromhydrate de lévométhorphane	Levomethorphan hydrobromide
Tartrate de lévorphanol	Levomethorphan tartrate
Lévomoramide	**Levomoramide**
Dichlorhydrate de lévomoramide	Levomoramide dihydrochloride
Lévophénacylmorphane	**Levophenacylmorphan**
Chlorhydrate de lévorphanol	Levophenacylmorphan hydrochloride
Méthylsulfonate de lévophénacylmorphane	Levophenacylmorphan methylsulfonate
Lévorphanol	**Levorphanol**
Chlorhydrate de lévorphanol	Levorphanol hydrochloride
Tartrate de lévorphanol	Levorphanol tartrate
Loflazépate d'éthyle	**Ethyl loflazepate**
Loprazolam	**Loprazolam**
Mésilate de loprazolam	Loprazolam mesilate
Lorazépam	**Lorazepam**
Mésilate de lorazépam	Lorazepam mesilate
Pivalate de lorazépam	Lorazepam pivalate
Lormétazépam	**Lormetazepam**
(+)-lysergide	**(+)-Lysergide**
d-tartrate de lysergide	Lysergide *d*-tartrate

- M -

Mazindol	**Mazindol**
Mécloqualone	**Mecloqualone**
Chlorhydrate de mécloqualone	Mecloqualone hydrochloride
Médazépam	**Medazepam**
Dibunate de médazépam	Medazepam dibunate
Chlorhydrate de médazépam	Medazepam hydrochloride
Méfénorex	**Mefenorex**
Chlorhydrate de méfénorex	Mefenorex hydrochloride
Méprobamate	**Meprobamate**
Mescaline	**Mescaline**
Aurichlorure de mescaline	Mescaline aurichloride
Chlorhydrate de mescaline	Mescaline hydrochloride
Chloroplatinate de mescaline	Mescaline platinichloride

Picrate de mescaline	Mescaline picrate
Sulfate de mescaline	Mescaline sulfate
Mésocarbe	**Mesocarb**
Métamfétamine	**Metamfetamine**
Chlorhydrate de métamfétamine	Metamfetamine hydrochloride
Sulfate de métamfétamine	Metamfetamine sulfate
Tartrate de métamfétamine	Metamfetamine tartrate
Métazocine	**Metazocine**
Bromhydrate de métazocine	Metazocine hydrobromide
Chlorhydrate de métazocine	Metazocine hydrochloride
Méthadone	**Methadone**
Bromhydrate de méthadone	Methadone hydrobromide
Chlorhydrate de méthadone	Methadone hydrochloride
***d*-méthadone**	***d*-methadone**
Chlorhydrate de *d*-méthadone	*d*-methadone hydrochloride
***l*-méthadone**	***l*-methadone**
Bitartrate de *l*-méthadone	*l*-methadone bitartrate
Chlorhydrate de *l*-méthadone	*l*-methadone hydrochloride
Méthaqualone	**Methaqualone**
Chlorhydrate de méthaqualone	Methaqualone hydrochloride
Méthaqualone résinate	Methaqualone resinate
Méthcathinone	**Methcathinone**
Chlorhydrate de méthcathinone	Methcathinone hydrochloride
Méthoxy-5-méthylènedioxy-3,4 amfétamine (MMDA)	**5-methoxy-3,4-methylenedioxyamfetamine (MMDA)**
Chlorhydrate de méthoxy-5-méthylènedioxy-3,4 amphétamine	5-methoxy-3,4-methylenedioxyamfetamine hydrochloride
Méthyl-4 aminorex	**4-methylaminorex**
Chlorhydrate de méthyl-4 aminorex	4-methylaminorex hydrochloride
Méthyldésorphine	**Methyldesorphine**
Chlorhydrate de méthyldésorphine	Methyldesorphine hydrochloride
Méthyldihydromorphine	**Methyldihydromorphine**
Méthylènedioxy-3,4 méthamphétamine (MDMA)	**3,4-methylenedioxymetamfetamine (MDMA)**
Chlorhydrate de méthylènedioxy-3,4 métamphétamine	3,4-methylenedioxymetamfetamine hydrochloride
3-méthylfentanyl	**3-methylfentanyl**
Chlorhydrate de 3-méthylfentanyl	3-methylfentanyl hydrochloride
Méthylphénidate	**Methylphenidate**
Chlorhydrate de méthylphénidate	Methylphenidate hydrochloride
Méthylphénobarbital	**Methylphenobarbital**
Méthylphénobarbital sodique	Methylphenobarbital sodium
Méthyl-3 thiofentanyl	**3-methylthiofentanyl**
Chlorhydrate de méthyl-3 thiofentanyl	3-methylthiofentanyl hydrochloride
Chlorhydrate de (+)-*cis*-méthyl-3 thiofentanyl · ½H_2O	(+)-*cis*-3-methylthiofentanyl hydrochloride · ½H_2O
Méthyprylone	**Methyprylon**
Métopon	**Metopon**
Chlorhydrate de métopon	Metopon hydrochloride
Midazolam	**Midazolam**
Chlorhydrate de midazolam	Midazolam hydrochloride
Maléate de midazolam	Midazolam maleate
Morphéridine	**Morpheridine**
Chlorhydrate de morphéridine	Morpheridine hydrochloride
Picrate de morphéridine	Morpheridine picrate
Morphine	**Morphine**
Acétate de morphine	Morphine acetate
Bromhydrate de morphine	Morphine hydrobromide
Chlorhydrate de morphine	Morphine hydrochloride
Chlorométhylate de morphine	Morphine methylchloride
Citrate de morphine	Morphine citrate

Gluconate de morphine	Morphine gluconate
Hypophosphite de morphine	Morphine hypophosphite
Iodhydrate de morphine	Morphine hydriodide
Iodométhylate de morphine	Morphine methyliodide
Isobutyrate de morphine	Morphine isobutyrate
Lactate de morphine	Morphine lactate
Méconate de morphine	Morphine meconate
Méthylbromure de morphine	Morphine methylbromide
Méthylsulfonate de morphine	Morphine methylsulfonate
Mucate de morphine	Morphine mucate
Nitrate de morphine	Morphine nitrate
Phénylpropionate de morphine	Morphine phenylpropionate
Phosphate de morphine	Morphine phosphate
Phtalate de morphine	Morphine phthalate
Stéarate de morphine	Morphine stearate
Sulfate de morphine	Morphine sulfate
Tartrate de morphine	Morphine tartrate
Valérate de morphine	Morphine valerate
Morphine méthobromide et autres dérivés morphinique à azote pentavalent	**Morphine methobromide and other pentavalent nitrogen morphine derivatives**
MPPP	**MPPP**
Chlorhydrate de MPPP	MPPP hydrochloride
4-MTA	**4-MTA**
Chlorhydrate de 4-MTA	4-MTA hydrochloride
Myrophine	**Myrophine**
Chlorhydrate de myrophine	Myrophine hydrochloride

- N -

Nicocodine	**Nicocodine**
Chlorhydrate de nicocodine	Nicocodine hydrochloride
Nicodicodine	**Nicodicodine**
Nicomorphine	**Nicomorphine**
Chlorhydrate de nicomorphine	Nicomorphine hydrochloride
Nimétazépam	**Nimetazepam**
Nitrazépam	**Nitrazepam**
Noracyméthadol	**Noracymethadol**
Chlorhydrate de noracyméthadol	Noracymethadol hydrochloride
Gluconate de noracyméthadol	Noracymethadol gluconate
Norcodéine	**Norcodeine**
Acétate de norcodéine	Norcodeine acetate
Chlorhydrate de norcodéine	Norcodeine hydrochloride
Chloroplatinate de norcodéine	Norcodeine platinichloride
Iodhydrate de norcodéine	Norcodeine hydriodide
Nitrate de norcodéine	Norcodeine nitrate
Sulfate de norcodéine	Norcodeine sulfate
Nordazépam	**Nordazepam**
Norlévorphanol	**Norlevorphanol**
Bromhydrate de norlévorphanol	Norlevorphanol hydrobromide
Chlorhydrate de norlévorphanol	Norlevorphanol hydrochloride
Norméthadone	**Normethadone**
Bromhydrate de norméthadone	Normethadone hydrobromide
Chlorhydrate de norméthadone	Normethadone hydrochloride
Di-*tert*-butylnaphthalindisulfonate-2,6 de norméthadone	Normethadone 2,6-di-*tert*-butylnaphthalindisulfonate
Iodométhylate de norméthadone	Normethadone methyliodide
Oxalate de norméthadone	Normethadone oxalate
Picrate de norméthadone	Normethadone picrate

Français	Anglais
Normorphine	**Normorphine**
Chlorhydrate de normorphine	Normorphine hydrochloride
Norpipanone	**Norpipanone**
Bromhydrate de norpipanone	Norpipanone hydrobromide
Chlorhydrate de norpipanone	Norpipanone hydrochloride

- O -

Français	Anglais
Opium	**Opium**
Mélange des alcaloïdes de l'opium	Mixed alkaloids of opium
Opium médicinal	Medicinal opium
Opium préparé	Prepared opium
Oxazépam	**Oxazepam**
Hémisuccinate d'oxazépam	Oxazepam hemisuccinate
Succinate d'oxazépam	Oxazepam succinate
Valproate d'oxazépam	Oxazepam valproate
Oxazolam	**Oxazolam**
Oxycodone	**Oxycodone**
Bitartrate d'oxycodone	Oxycodone bitartrate
Camphosulfonate d'oxycodone	Oxycodone camphosulfonate
Chlorhydrate d'oxycodone	Oxycodone hydrochloride
Pectinate d'oxycodone	Oxycodone pectinate
Phénylpropionate d'oxycodone	Oxycodone phenylpropionate
Phosphate d'oxycodone	Oxycodone phosphate
Téréphtalate d'oxycodone	Oxycodone terephthalate
***N*-oxymorphine**	**Morphine-*N*-oxide**
Quinate de *N*-oxymorphine	Morphine-*N*-oxide quinate
Oxymorphone	**Oxymorphone**
Chlorhydrate d'oxymorphone	Oxymorphone hydrochloride

- P -

Français	Anglais
***Para*-fluorofentanyl**	***Para*-fluorofentanyl**
Chlorhydrate de *para*-fluorofentanyl	*Para*-fluorofentanyl hydrochloride
Parahexyl	**Parahexyl**
***Para*-méthoxyamfétamine (PMA)**	***Para*-methoxyamfetamine (PMA)**
Chlorhydrate de *para*-méthoxyamfétamine	*Para*-methoxyamfetamine hydrochloride
Pémoline	**Pemoline**
Pémoline cuivrique	Pemoline copper
Pémoline ferrique	Pemoline iron
Pémoline magnésique	Pemoline magnesium
Pémoline nickel	Pemoline nickel
Pentazocine	**Pentazocine**
Chlorhydrate de pentazocine	Pentazocine hydrochloride
Lactate de pentazocine	Pentazocine lactate
Pentobarbital	**Pentobarbital**
Pentobarbital calcique	Pentobarbital calcium
Pentobarbital sodique	Pentobarbital sodium
PEPAP	**PEPAP**
Chlorhydrate de PEPAP	PEPAP hydrochloride
Péthidine	**Pethidine**
Chlorhydrate de péthidine	Pethidine hydrochloride
Phénadoxone	**Phenadoxone**
Chlorhydrate de phénadoxone	Phenadoxone hydrochloride
Phénampromide	**Phenampromide**
Chlorhydrate de phénampromide	Phenampromide hydrochloride

Phénazocine	**Phenazocine**
Bromhydrate de phénazocine	Phenazocine hydrobromide
Chlorhydrate de phénazocine	Phenazocine hydrochloride
Méthylsulfonate de phénazocine	Phenazocine methylsulfonate
Phencyclidine	**Phencyclidine**
Bromhydrate de phencyclidine	Phencyclidine hydrobromide
Chlorhydrate de phencyclidine	Phencyclidine hydrochloride
Phendimétrazine	**Phendimetrazine**
Bitartrate de phendimétrazine	Phendimetrazine bitartrate
Chlorhydrate de phendimétrazine	Phendimetrazine hydrochloride
Pamoate (embonate) de phendimétrazine	Phendimetrazine pamoate (embonate)
Phenmétrazine	**Phenmetrazine**
Chlorhydrate de phenmétrazine	Phenmetrazine hydrochloride
Sulfate de phenmétrazine	Phenmetrazine sulfate
Tartrate de phenmétrazine	Phenmetrazine tartrate
Théoclate (chlorothéophyllinate-8) de phenmétrazine	Phenmetrazine theoclate (8-chlorotheophyllinate)
Phénobarbital	**Phenobarbital**
Phénobarbital ammonium	Phenobarbital ammonium
Phénobarbital calcique	Phenobarbital calcium
Phénobarbital cathine	Phenobarbital cathine
Phénobarbital diéthylamine	Phenobarbital diethylamine
Phénobarbital diéthylaminoéthanol	Phenobarbital diethylaminoethanol
Phénobarbital lysidine	Phenobarbital lysidine
Phénobarbital magnésium	Phenobarbital magnesium
Phénobarbital propylhexédrine	Phenobarbital propylhexedrine
Phénobarbital quinidine	Phenobarbital quinidine
Phénobarbital sodique	Phenobarbital sodium
Phénobarbital sodium magnésium	Phenobarbital sodium magnesium
Phénobarbital spartéine	Phenobarbital sparteine
Phénobarbital tétraméthylammonium	Phenobarbital tetramethylammonium
Phénobarbital yohimbine	Phenobarbital yohimbine
Phénomorphane	**Phenomorphan**
Bromhydrate de phénomorphane	Phenomorphan hydrobromide
Bromométhylate de phénomorphane	Phenomorphan methylbromide
Tartrate de phénomorphane	Phenomorphan tartrate
Phénopéridine	**Phenoperidine**
Chlorhydrate de phénopéridine	Phenoperidine hydrochloride
Phentermine	**Phentermine**
Chlorhydrate de phentermine	Phentermine hydrochloride
Phentermine résinate	Phentermine resinate
Pholcodine	**Pholcodine**
Chlorhydrate de pholcodine	Pholcodine hydrochloride
Citrate de pholcodine	Pholcodine citrate
Gaïacolsulfonate de pholcodine	Pholcodine guaiacolsulfonate
Phénylacétate de pholcodine	Pholcodine phenylacetate
Phosphate de pholcodine	Pholcodine phosphate
Sulfonate de pholcodine	Pholcodine sulfonate
Tartrate de pholcodine	Pholcodine tartrate
Piminodine	**Piminodine**
Ethylsulfonate (ésylate) de piminodine	Piminodine ethylsulfonate (esylate)
Chlorhydrate de piminodine	Piminodine hydrochloride
Pinazépam	**Pinazepam**
Pipradrol	**Pipradrol**
Chlorhydrate de pipradrol	Pipradrol hydrochloride
Piritramide	**Piritramide**
Prazépam	**Prazepam**
Proheptazine	**Proheptazine**

Bromhydrate de proheptazine	Proheptazine hydrobromide
Chlorhydrate de proheptazine	Proheptazine hydrochloride
Citrate de proheptazine	Proheptazine citrate
Propéridine	**Properidine**
Chlorhydrate de propéridine	Properidine hydrochloride
Propiram	**Propiram**
Fumarate de propiram	Propiram fumarate
Psilocine, **Psilotsine**	**Psilocine, Psilotsin**
Psilocybine	**Psilocybine**
Chlorhydrate de psilocybine	Psilocybine hydrochloride
Pyrovalérone	**Pyrovalerone**
Chlorhydrate de pyrovalérone	Pyrovalerone hydrochloride

- R -

Racémate de métamfétamine	**Metamfetamine racemate**
Chlorhydrate de racémate de métamfétamine	Metamfetamine racemate hydrochloride
Racéméthorphane	**Racemethorphan**
Bromhydrate de racéméthorphane	Racemethorphan hydrobromide
Tartrate de racéméthorphane	Racemethorphan tartrate
Racémoramide	**Racemoramide**
Bitartrate de racémoramide	Racemoramide bitartrate
Dichlorhydrate de racémoramide	Racemoramide dihydrochloride
Racémorphane	**Racemorphan**
Bromhydrate de racémorphane	Racemorphan hydrobromide
Chlorhydrate de racémorphane	Racemorphan hydrochloride
Tartrate de racémorphane	Racemorphan tartrate
Rémifentanil	**Remifentanil**
Chlorhydrate de rémifentanil	Remifentanil hydrochloride
Rolicyclidine	**Rolicyclidine**

- S -

Secbutabarbital	**Secbutabarbital**
Secbutabarbital sodique	Secbutabarbital sodium
Sécobarbital	**Secobarbital**
Sécobarbital calcique	Secobarbital calcium
Sécobarbital résinate	Secobarbital resinate
Sécobarbital sodique	Secobarbital sodium
STP, DOM	**STP, DOM**
Chlorhydrate de STP, DOM	STP, DOM hydrochloride
Sufentanil	**Sufentanil**
Citrate de sufentanil	Sufentanil citrate

- T -

Témazépam	**Temazepam**
Ténamfétamine (MDA)	**Tenamfetamine (MDA)**
Chlorhydrate de ténamfétamine	Tenamfetamine hydrochloride
Ténocyclidine	**Tenocyclidine**
Chlorhydrate de ténocyclidine	Tenocyclidine hydrochloride
Tétrahydrocannabinol	**Tetrahydrocannabinol**
Tétrazépam	**Tetrazepam**
Thébacone	**Thebacon**
Chlorhydrate de thébacone	Thebacon hydrochloride
Thébaïne	**Thebaine**

Chlorhydrate de thébaïne	Thebaine hydrochloride
Oxalate de thébaïne	Thebaine oxalate
Salicylate de thébaïne	Thebaine salicylate
Tartrate de thébaïne	Thebaine tartrate
Thiofentanyl	**Thiofentanyl**
Chlorhydrate de thiofentanyl	Thiofentanyl hydrochloride
Tilidine	**Tilidine**
Chlorhydrate de tilidine	Tilidine hydrochloride
Triazolam	**Triazolam**
Trimépéridine	**Trimeperidine**
Chlorhydrate de trimépéridine	Trimeperidine hydrochloride
Triméthoxy-3,4,5 amfétamine (TMA)	**3,4,5-trimethoxyamfetamine (TMA)**
Chlorhydrate de triméthoxy-3,4,5 amfétamine	3,4,5-trimethoxyamfetamine hydrochloride

- V -

Vinylbital	**Vinylbital**

- Z -

Zipéprol	**Zipeprol**
Dichlorhydrate de zipéprol	Zipeprol dihydrochloride
Zolpidem	**Zolpidem**
Tartrate de zolpidem	Zolpidem tartrate

- A -

Acetorphine	**Acetorfina**
Acetorphine hydrochloride	Clorhidrato de acetorfina
Acetyl-*alpha*-methylfentanyl	**Acetil-*alfa*-metilfentanilo**
Acetyldihydrocodeine	**Acetildihidrocodeína**
Acetyldihydrocodeine hydrochloride	Clorhidrato de acetildihidrocodeína
Acetylmethadol	**Acetilmetadol**
Alfentanil	**Alfentanilo**
Alfentanil hydrochloride	Clorhidrato de alfentanilo
Allobarbital	**Alobarbital**
Allobarbital-aminophenazone	Alobarbital-aminofenazona
Allylprodine	**Alilprodina**
Allylprodine hydrochloride	Clorhidrato de alilprodina
Alphacetylmethadol	**Alfacetilmetadol**
Alphacetylmethadol hydrochloride	Clorhidrato de alfacetilmetadol
Alphameprodine	**Alfameprodina**
Alphamethadol	**Alfametadol**
***Alpha*-methylfentanyl**	***Alfa*-metilfentanilo**
Alpha-methylfentanyl hydrochloride	Clorhidrato de *alfa*-metilfentanilo
***Alpha*-methylthiofentanyl**	***Alfa*-metiltiofentanilo**
Alpha-methylthiofentanyl hydrochloride	Clorhidrato de *alfa*-metiltiofentanilo
Alphaprodine	**Alfaprodina**
Alphaprodine hydrochloride	Clorhidrato de alfaprodina
Alprazolam	**Alprazolam**
Amfepramone	**Anfepramona**
Amfepramone glutamate	Glutamato de anfepramona
Amfepramone hydrochloride	Clorhidrato de anfepramona
Amfepramone resinate	Resinato de anfepramona
Amfetamine	**Anfetamina**
Amfetamine acetylsalicylate	Acetilsalicilato de anfetamina
Amfetamine adipate	Adipato de anfetamina
Amfetamine *p*-aminophenylacetate	*p*-aminofenilacetato de anfetamina
Amfetamine aspartate	Aspartato de anfetamina
Amfetamine (4-chlorophenoxy) acetate	4-clorofenoxiacetato de anfetamina
Amfetamine hydrochloride	Clorhidrato de anfetamina
Amfetamine pentobarbiturate	Pentobarbiturato de anfetamina
Amfetamine phosphate	Fosfato de anfetamina
Amfetamine resinate	Resinato de anfetamina
Amfetamine sulfate	Sulfato de anfetamina
Amfetamine tannate	Tanato de anfetamina
Amfetamine tartrate	Tartrato de anfetamina
Amineptine	**Amineptina**
Amineptine hydrochloride	Clorhidrato de amineptina
Aminorex	**Aminorex**
Aminorex fumarate	Fumarato de aminorex
Aminorex hydrochloride	Clorhidrato de aminorex
Amobarbital	**Amobarbital**
Amobarbital resinate	Resinato de amobarbital
Amobarbital sodium	Amobarbital sódico
Anileridine	**Anileridina**
Anileridine dihydrochloride	Diclorhidrato de anileridina
Anileridine phosphate	Fosfato de anileridina

- B -

Barbital	**Barbital**
Barbital calcium	Barbital cálcico
Barbital magnesium	Barbital magnésico
Barbital sodium	Barbital sódico
Benzethidine	**Bencetidina**
Benzethidine hydrobromide	Bromhidrato de bencetidina
Benzethidine hydrochloride	Clorhidrato de bencetidina
Benzfetamine	**Benzfetamina**
Benzfetamine hydrochloride	Clorhidrato de benzfetamina
Benzylmorphine	**Bencilmorfina**
Benzylmorphine hydrochloride	Clorhidrato de bencilmorfina
Benzylmorphine methylsulfonate	Metilsulfonato de bencilmorfina
Betacetylmethadol	**Betacetilmetadol**
***Beta*-hydroxyfentanyl**	***Beta*-hidroxifentanilo**
Beta-hydroxyfentanyl hydrochloride	Clorhidrato de *beta*-hidroxifentanilo
***Beta*-hydroxy-3-methylfentanyl**	***Beta*-hidroxi-3-metilfentanilo**
Beta-hydroxy-3-methylfentanyl hydrochloride	Clorhidrato de *beta*-hidroxi-3-metilfentanilo
(+)-*cis*-*beta*-hydroxy-3-methylfentanyl hydrochloride · ¼ H_2O	Clorhidrato de (+)-*cis*-*beta*-hidroxi-3-metilfentanilo · ¼ H_2O
Betameprodine	**Betameprodina**
Betamethadol	**Betametadol**
Betaprodine	**Betaprodina**
Betaprodine hydrochloride	Clorhidrato de betaprodina
Bezitramide	**Becitramida**
Brolamfetamine (DOB)	**Brolanfetamina (DOB)**
Brolamfetamine hydrochloride	Clorhidrato de brolanfetamina
Bromazepam	**Bromazepam**
Brotizolam	**Brotizolam**
Buprenorphine	**Buprenorfina**
Buprenorphine hydrochloride	Clorhidrato de buprenorfina
Butalbital	**Butalbital**
Butobarbital	**Butobarbital**

- C -

Camazepam	**Camazepam**
Cannabis	**Cannabis**
Cannabis oil	Aceite de cannabis
Cannabis resin	Resina de cannabis
Cathine	**Catina**
Cathine hydrochloride	Clorhidrato de catina
Cathine phenobarbital	Catina fenobarbital
Cathine resinate	Resinato de catina
Cathine sulfate	Sulfato de catina
Cathinone	**Catinona**
Cathinone hydrochloride	Clorhidrato de catinona
2C-B	**2C-B**
2C-B hydrochloride	Clorhidrato de 2C-B
Chlordiazepoxide	**Clordiazepóxido**
Chlordiazepoxide dibunate	Dibunato de clordiazepóxido
Chlordiazepoxide hydrochloride	Clorhidrato de clordiazepóxido
Clobazam	**Clobazam**

Clonazepam	**Clonazepam**
Clonitazene	**Clonitaceno**
Clonitazene hydrochloride	Clorhidrato de clonitaceno
Clonitazene methylsulfonate	Metilsulfonato de clonitaceno
Clorazepate	**Clorazepato**
Clorazepate dipotassium	Clorazepato dipotásico
Clorazepate monopotassium	Clorazepato monopotásico
Clotiazepam	**Clotiazepam**
Cloxazolam	**Cloxazolam**
Coca leaf	**Hoja de coca**
Cocaine	**Cocaína**
Cocaine benzoate	Benzoato de cocaína
Cocaine borate	Borato de cocaína
Cocaine citrate	Citrato de cocaína
Cocaine formate	Formiato de cocaína
Cocaine hydriodide	Yodhidrato de cocaína
Cocaine hydrobromide	Bromhidrato de cocaína
Cocaine hydrochloride	Clorhidrato de cocaína
Cocaine lactate	Lactato de cocaína
Cocaine nitrate	Nitrato de cocaína
Cocaine salicylate	Salicilato de cocaína
Cocaine sulfate	Sulfato de cocaína
Cocaine tartrate	Tartrato de cocaína
d-cocaine	*d*-cocaína
Codeine	**Codeína**
Codeine acetate	Acetato de codeína
Codeine camphosulfonate	Canfosulfonato de codeína
Codeine citrate	Citrato de codeína
Codeine cyclohexenylethylbarbiturate	Ciclohexeniletilbarbiturato de codeína
Codeine cyclopentenylallylbarbiturate	Ciclopentenilalilbarbiturato de codeína
Codeine diallylbarbiturate	Dialilbarbiturato de codeína
Codeine diethylbarbiturate	Dietilbarbiturato de codeína
Codeine glucouronide	Glucuronida de codeína
Codeine hydriodide	Yodhidrato de codeína
Codeine hydrobromide	Bromhidrato de codeína
Codeine hydrochloride	Clorhidrato de codeína
Codeine methylbromide	Bromometilato de codeína
Codeine phenylethylbarbiturate	Feniletilbarbiturato de codeína
Codeine phosphate	Fosfato de codeína
Codeine resinate	Resinato de codeína
Codeine salicylate	Salicilato de codeína
Codeine sulfate	Sulfato de codeína
Codeine-*N*-oxide	*N*-oxicodeína
Codeine-*N*-oxide hydrochloride	Clorhidrato de *N*-oxicodeína
Codoxime	**Codoxima**
Concentrate of poppy straw	**Concentrado de paja de adormidera**
Cyclobarbital	**Ciclobarbital**
Cyclobarbital calcium	Ciclobarbital cálcico

- D -

Delorazepam	**Delorazepam**
Desomorphine	**Desomorfina**
Desomorphine hydrobromide	Bromhidrato de desomorfina

Desomorphine hydrochloride	Clorhidrato de desomorfina
Desomorphine sulfate	Sulfato de desomorfina
DET	**DET**
Diethyltryptamine hydrochloride	Clorhidrato de dietiltriptamina
Dexamfetamine	**Dexanfetamina**
Dexamfetamine adipate	Adipato de dexanfetamina
Dexamfetamine carboxymethylcellulose	Dexanfetamina carboximetilcelulosa
Dexamfetamine hydrochloride	Clorhidrato de dexanfetamina
Dexamfetamine pentobarbiturate	Pentobarbiturato de dexanfetamina
Dexamfetamine phosphate	Fosfato de dexanfetamina
Dexamfetamine resinate	Resinato de dexanfetamina
Dexamfetamine saccharate	Sacarato de dexanfetamina
Dexamfetamine sulfate	Sulfato de dexanfetamina
Dexamfetamine tannate	Tanato de dexanfetamina
Dexamfetamine tartrate	Tartrato de dexanfetamina
Dextromoramide	**Dextromoramida**
Dextromoramide hydrochloride	Clorhidrato de dextromoramida
Dextromoramide tartrate	Tartrato de dextromoramida
Dextropropoxyphene	**Dextropropoxifeno**
Dextropropoxyphene hydrochloride	Clorhidrato de dextropropoxifeno
Dextropropoxyphene napsylate	Napsilato de dextropropoxifeno
Dextropropoxyphene resinate	Resinato de dextropropoxifeno
Diampromide	**Diampromida**
Diampromide sulfate	Sulfato de diampromida
Diazepam	**Diazepam**
Diethylthiambutene	**Dietiltiambuteno**
Diethylthiambutene hydrochloride	Clorhidrato de dietiltiambuteno
Difenoxin	**Difenoxina**
Difenoxin hydrochloride	Clorhidrato de difenoxina
Dihydrocodeine	**Dihidrocodeína**
Dihydrocodeine bitartrate	Bitartrato de dihidrocodeína
Dihydrocodeine hydrochloride	Clorhidrato de dihidrocodeína
Dihydrocodeine phosphate	Fosfato de dihidrocodeína
Dihydrocodeine resinate	Resinato de dihidrocodeína
Dihydrocodeine thiocyanate	Tiocianato de dihidrocodeína
Dihydroetorphine	**Dihidroetorfina**
Dihydromorphine	**Dihidromorfina**
Dihydromorphine hydriodide	Yodhidrato de dihidromorfina
Dihydromorphine hydrochloride	Clorhidrato de dihidromorfina
Dihydromorphine picrate	Picrato de dihidromorfina
Dimenoxadol	**Dimenoxadol**
Dimenoxadol hydrochloride	Clorhidrato de dimenoxadol
Dimepheptanol	**Dimefeptanol**
Dimepheptanol hydrochloride	Clorhidrato de dimefeptanol
2,5-dimethoxyamfetamine (DMA)	**2,5-dimetoxianfetamina (DMA)**
2,5-dimethoxyamfetamine hydrochloride	Clorhidrato de 2,5-dimetoxianfetamina
2,5-dimethoxy-4-ethylamfetamine (DOET)	**2,5-dimetoxi-4-etilanfetamina (DOET)**
2,5-dimethoxy-4-ethylamfetamine hydrochloride	Clorhidrato de 2,5-dimetoxi-4-etilanfetamina
Dimethylthiambutene	**Dimetiltiambuteno**
Dimethylthiambutene hydrochloride	Clorhidrato de dimetiltiambuteno
Dioxaphetyl butyrate	**Butirato de dioxafetilo**
Dioxaphetyl butyrate hydrochloride	Clorhidrato de butirato de dioxafetilo
Diphenoxylate	**Difenoxilato**
Diphenoxylate hydrochloride	Clorhidrato de difenoxilato

Dipipanone	**Dipipanona**
Dipipanone hydrobromide	Bromhidrato de dipipanona
Dipipanone hydrochloride	Clorhidrato de dipipanona
DMHP	**DMHP**
DMT	**DMT**
Dimethyltryptamine hydrochloride	Clorhidrato de dimetiltriptamina
Dimethyltryptamine methyliodide	Metilyoduro de dimetiltriptamina
Dronabinol	**Dronabinol**
Drotebanol	**Drotebanol**

- E -

Ecgonine	**Ecgonina**
Ecgonine benzoylester	Éster benzoílico de la ecgonina
Ecgonine benzoylethylester	Éster benzoiletílico de la ecgonina
Ecgonine cinnamoylmethylester	Éster cinnamoilmetílico de la ecgonina
Ecgonine 2,6-dimethylbenzoylmethylester	Éster 2-6 dimetilbenzoilmetílico de la ecgonina
Ecgonine hydrochloride	Clorhidrato de ecgonina
Ecgonine methylester	Éster metílico de la ecgonina
Ecgonine methylester hydrochloride	Clorhidrato del éster metílico de la ecgonina
Ecgonine phenylacetylmethylester	Éster fenilacetilmetílico de la ecgonina
Estazolam	**Estazolam**
Ethchlorvynol	**Etclorvinol**
Ethinamate	**Etinamato**
Ethyl loflazepate	**Loflazepato de etilo**
***N*-ethyl MDA (MDE)**	***N*-etil MDA**
N-ethyl MDA hydrochloride	Clorhidrato de *N*-etil MDA
Ethylmethylthiambutene	**Etilmetiltiambuteno**
Ethylmethylthiambutene hydrochloride	Clorhidrato de etilmetiltiambuteno
Ethylmorphine	**Etilmorfina**
Ethylmorphine camphosulfonate	Canfosulfonato de etilmorfina
Ethylmorphine hydrobromide	Bromhidrato de etilmorfina
Ethylmorphine hydrochloride	Clorhidrato de etilmorfina
Ethylmorphine methyliodide	Metilyoduro de etilmorfina
Ethylmorphine phenylethylbarbiturate	Feniletilbarbiturato de etilmorfina
Eticyclidine	**Eticiclidina**
Eticyclidine hydrochloride	Clorhidrato de eticiclidina
Etilamfetamine	**Etilanfetamina**
Etilamfetamine hydrochloride	Clorhidrato de etilanfetamina
Etonitazene	**Etonitaceno**
Etonitazene hydrochloride	Clorhidrato de etonitaceno
Etorphine	**Etorfina**
Etorphine hydrochloride	Clorhidrato de etorfina
Etorphine 3-methylether	Éter metil-3 de la etorfina
Etoxeridine	**Etoxeridina**
Etoxeridine hydrochloride	Clorhidrato de etoxeridina
Etryptamine	**Etriptamina**
Etryptamine acetate	Acetato de etriptamina
Etryptamine hydrochloride	Clorhidrato de etriptamina

- F -

Fencamfamin	**Fencanfamina**
Fencamfamin hydrochloride	Clorhidrato de fencanfamina

Fenetylline	**Fenetilina**
Fenetylline hydrochloride	Clorhidrato de fenetilina
Fenproporex	**Fenproporex**
Fenproporex diphenylacetate	Difenilacetato de fenproporex
Fenproporex hydrochloride	Clorhidrato de fenproporex
Fenproporex resinate	Resinato de fenproporex
Fentanyl	**Fentanilo**
Fentanyl citrate	Citrato de fentanilo
Fludiazepam	**Fludiazepam**
Flunitrazepam	**Flunitrazepam**
Flurazepam	**Flurazepam**
Flurazepam hydrochloride	Clorhidrato de flurazepam
Furethidine	**Furetidina**
Furethidine hydrobromide	Bromhidrato de furetidina
Furethidine methyliodide	Metilyoduro de furetidina
Furethidine picrate	Picrato de furetidina

- G -

GHB	**GHB**
GHB sodium	GHB sódico
Glutethimide	**Glutetimida**

- H -

Halazepam	**Halazepam**
Haloxazolam	**Haloxazolam**
Heroin	**Heroína**
Heroin hydrochloride	Clorhidrato de heroína
Heroin methyliodide	Metilyoduro de heroína
Hydrocodone	**Hidrocodona**
Hydrocodone bitartrate	Bitartrato de hidrocodona
Hydrocodone citrate	Citrato de hidrocodona
Hydrocodone hydriodide	Yodhidrato de hidrocodona
Hydrocodone hydrochloride	Clorhidrato de hidrocodona
Hydrocodone methyliodide	Metilyoduro de hidrocodona
Hydrocodone phosphate	Fosfato de hidrocodona
Hydrocodone resinate	Resinato de hidrocodona
Hydrocodone terephthalate	Tereftalato de hidrocodona
Hydromorphinol	**Hidromorfinol**
Hydromorphinol bitartrate	Bitartrato de hidromorfinol
Hydromorphinol hydrochloride	Clorhidrato de hidromorfinol
Hydromorphone	**Hidromorfona**
Hydromorphone hydrochloride	Clorhidrato de hidromorfona
Hydromorphone sulfate	Sulfato de hidromorfona
Hydromorphone terephthalate	Tereftalato de hidromorfona
***N*-hydroxy MDA**	***N*-hidroxi MDA**
N-hydroxy MDA hydrochloride	Clorhidrato de *N*-hidroxi MDA
Hydroxypethidine	**Hidroxipetidina**
Hydroxypethidine hydrochloride	Clorhidrato de hidroxipetidina

- I -

Isomethadone	**Isometadona**

Isomethadone hydrobromide	Bromhidrato de isometadona
Isomethadone hydrochloride	Clorhidrato de isometadona

- K -

Ketazolam	**Ketazolam**
Ketobemidone	**Cetobemidona**
Ketobemidone hydrochloride	Clorhidrato de cetobemidona

- L -

Lefetamine	**Lefetamina**
Lefetamine hydrochloride	Clorhidrato de lefetamina
Levamfetamine	**Levanfetamina**
Levamfetamine alginate	Alginato de levanfetamina
Levamfetamine succinate	Succinato de levanfetamina
Levamfetamine sulfate	Sulfato de levanfetamina
Levometamfetamine	**Levometanfetamina**
Levometamfetamine hydrochloride	Clorhidrato de levometanfetamina
Levomethorphan	**Levometorfano**
Levomethorphan hydrobromide	Bromhidrato de levometorfano
Levomethorphan tartrate	Tartrato de levometorfano
Levomoramide	**Levomoramida**
Levomoramide dihydrochloride	Diclorhidrato de levomoramida
Levophenacylmorphan	**Levofenacilmorfano**
Levophenacylmorphan hydrochloride	Clorhidrato de levofenacilmorfano
Levophenacylmorphan methylsulfonate	Metilsulfonato de levofenacilmorfano
Levorphanol	**Levorfanol**
Levorphanol hydrochloride	Clorhidrato de levorfanol
Levorphanol tartrate	Tartrato de levorfanol
Loprazolam	**Loprazolam**
Loprazolam mesilate	Mesilato de loprazolam
Lorazepam	**Lorazepam**
Lorazepam mesilate	Mesilato de lorazepam
Lorazepam pivalate	Pivalato de lorazepam
Lormetazepam	**Lormetazepam**
(+)-Lysergide	**(+)-Lisérgida**
Lysergide *d*-tartrate	*d*-tartrato de lisérgida

- M -

Mazindol	**Mazindol**
Mecloqualone	**Meclocualona**
Mecloqualone hydrochloride	Clorhidrato de meclocualona
Medazepam	**Medazepam**
Medazepam dibunate	Dibunato de medazepam
Medazepam hydrochloride	Clorhidrato de medazepam
Mefenorex	**Mefenorex**
Mefenorex hydrochloride	Clorhidrato de mefenorex
Meprobamate	**Meprobamato**
Mescaline	**Mescalina**
Mescaline aurichloride	Auricloruro de mescalina
Mescaline hydrochloride	Clorhidrato de mescalina
Mescaline picrate	Picrato de mescalina

Mescaline platinichloride	Cloroplatinato de mescalina
Mescaline sulfate	Sulfato de mescalina
Mesocarb	**Mesocarbo**
Metamfetamine	**Metanfetamina**
Metamfetamine hydrochloride	Clorhidrato de metanfetamina
Metamfetamine sulfate	Sulfato de metanfetamina
Metamfetamine tartrate	Tartrato de metanfetamina
Metamfetamine racemate	**Racemato de metanfetamina**
Metamfetamine racemate hydrochloride	Clorhidrato de racemato de metanfetamina
Metazocine	**Metazocina**
Metazocine hydrobromide	Bromhidrato de metazocina
Metazocine hydrochloride	Clorhidrato de metazocina
Methadone	**Metadona**
Methadone hydrobromide	Bromhidrato de metadona
Methadone hydrochloride	Clorhidrato de metadona
***d*-methadone**	***d*-metadona**
d-methadone hydrochloride	Clorhidrato de *d*-metadona
***l*-methadone**	***l*-metadona**
l-methadone bitartrate	Bitartrato de *l*-metadona
l-methadone hydrochloride	Clorhidrato de *l*-metadona
Methadone intermediate	**Intermediario de la metadona**
Methaqualone	**Metacualona**
Methaqualone hydrochloride	Clorhidrato de metacualona
Methaqualone resinate	Resinato de metacualona
Methcathinone	**Metcatinona**
Methcathinone hydrochloride	Clorhidrato de metcatinona
5-methoxy-3,4-methylenedioxyamfetamine (MMDA)	**5-metoxi-3,4-metilendioxianfetamina (MMDA)**
5-methoxy-3,4-methylenedioxyamfetamine hydrochloride	Clorhidrato de 5-metoxi-3,4-metilendioxianfetamina
4-methylaminorex	**4-metilaminorex**
4-methylaminorex hydrochloride	Clorhidrato de 4-metilaminorex
Methyldesorphine	**Metildesorfina**
Methyldesorphine hydrochloride	Clorhidrato de metildesorfina
Methyldihydromorphine	**Metildihidromorfina**
3,4-methylenedioxymetamfetamine (MDMA)	**3,4-metilendioximetanfetamina (MDMA)**
3,4-methylenedioxymetamfetamine hydrochloride	Clorhidrato de 3,4-metilendioximetanfetamina
3-methylfentanyl	**3-metilfentanilo**
3-methylfentanyl hydrochloride	Clorhidrato de 3-metilfentanilo
Methylphenidate	**Metilfenidato**
Methylphenidate hydrochloride	Clorhidrato de metilfenidato
Methylphenobarbital	**Metilfenobarbital**
Methylphenobarbital sodium	Metilfenobarbital sódico
3-methylthiofentanyl	**3-metiltiofentanilo**
3-methylthiofentanyl hydrochloride	Clorhidrato de 3-metiltiofentanilo
(+)-*cis*-3-methylthiofentanyl hydrochloride · ½H_2O	Clorhidrato de (+)-*cis*-3-metiltiofentanilo · ½H_2O
Methyprylon	**Metiprilona**
Metopon	**Metopón**
Metopon hydrochloride	Clorhidrato de metopón
Midazolam	**Midazolam**
Midazolam hydrochloride	Clorhidrato de midazolam
Midazolam maleate	Maleato de midazolam
Moramide intermediate	**Intermediario de la moramida**
Morpheridine	**Morferidina**
Morpheridine hydrochloride	Clorhidrato de morferidina
Morpheridine picrate	Picrato de morferidina

Morphine	**Morfina**
Morphine acetate	Acetato de morfina
Morphine citrate	Citrato de morfina
Morphine gluconate	Gluconato de morfina
Morphine hydriodide	Yodhidrato de morfina
Morphine hydrobromide	Bromhidrato de morfina
Morphine hydrochloride	Clorhidrato de morfina
Morphine hypophosphite	Hipofosfito de morfina
Morphine isobutyrate	Isobutirato de morfina
Morphine lactate	Lactato de morfina
Morphine meconate	Meconato de morfina
Morphine methylbromide	Bromometilato de morfina
Morphine methylchloride	Clorometilato de morfina
Morphine methyliodide	Metilyoduro de morfina
Morphine methylsulfonate	Metilsulfonato de morfina
Morphine mucate	Mucato de morfina
Morphine nitrate	Nitrato de morfina
Morphine phenylpropionate	Fenilpropionato de morfina
Morphine phosphate	Fosfato de morfina
Morphine phthalate	Ftalato de morfina
Morphine stearate	Estearato de morfina
Morphine sulfate	Sulfato de morfina
Morphine tartrate	Tartrato de morfina
Morphine valerate	Valerianato de morfina
Morphine methobromide and other pentavalent nitrogen morphine derivatives	**Bromometilato de morfina y otros derivados de la morfina con nitrógeno pentavalente**
Morphine-*N*-oxide	***N*-oximorfina**
Morphine-*N*-oxide quinate	Quinato de *N*-oximorfina
MPPP	**MPPP**
MPPP hydrochloride	Clorhidrato de MPPP
4-MTA	**4-MTA**
4-MTA hydrochloride	Clorhidrato de 4-MTA
Myrophine	**Mirofina**
Myrophine hydrochloride	Clorhidrato de mirofina

- N -

Nicocodine	**Nicocodina**
Nicocodine hydrochloride	Clorhidrato de nicocodina
Nicodicodine	**Nicodicodina**
Nicomorphine	**Nicomorfina**
Nicomorphine hydrochloride	Clorhidrato de nicomorfina
Nimetazepam	**Nimetazepam**
Nitrazepam	**Nitrazepam**
Noracymethadol	**Noracimetadol**
Noracymethadol gluconate	Gluconato de noracimetadol
Noracymethadol hydrochloride	Clorhidrato de noracimetadol
Norcodeine	**Norcodeína**
Norcodeine acetate	Acetato de norcodeína
Norcodeine hydriodide	Yodhidrato de norcodeína
Norcodeine hydrochloride	Clorhidrato de norcodeína
Norcodeine nitrate	Nitrato de norcodeína
Norcodeine platinichloride	Cloroplatinato de norcodeína
Norcodeine sulfate	Sulfato de norcodeína
Nordazepam	**Nordazepam**

Norlevorphanol	**Norlevorfanol**
Norlevorphanol hydrobromide	Bromhidrato de norlevorfanol
Norlevorphanol hydrochloride	Clorhidrato de norlevorfanol
Normethadone	**Normetadona**
Normethadone 2,6-di-*tert*-butylnaphthalindisulfonate	2,6-di-*terc*-butilnaptildisulfonato de normetadona
Normethadone hydrobromide	Bromhidrato de normetadona
Normethadone hydrochloride	Clorhidrato de normetadona
Normethadone methyliodide	Metilyoduro de normetadona
Normethadone oxalate	Oxalato de normetadona
Normethadone picrate	Picrato de normetadona
Normorphine	**Normorfina**
Normorphine hydrochloride	Clorhidrato de normorfina
Norpipanone	**Norpipanona**
Norpipanone hydrobromide	Bromhidrato de norpipanona
Norpipanone hydrochloride	Clorhidrato de norpipanona

- O -

Opium	**Opio**
Medicinal opium	Opio medicinal
Mixed alkaloids of opium	Mezcla de los alcaloides del opio
Prepared opium	Opio preparado
Oxazepam	**Oxazepam**
Oxazepam hemisuccinate	Hemisuccinato de oxazepam
Oxazepam succinate	Succinato de oxazepam
Oxazepam valproate	Valproato de oxazepam
Oxazolam	**Oxazolam**
Oxycodone	**Oxicodona**
Oxycodone bitartrate	Bitartrato de oxicodona
Oxycodone camphosulfonate	Canfosulfonato de oxicodona
Oxycodone hydrochloride	Clorhidrato de oxicodona
Oxycodone pectinate	Pectinato de oxicodona
Oxycodone phenylpropionate	Fenilpropionato de oxicodona
Oxycodone phosphate	Fosfato de oxicodona
Oxycodone terephthalate	Tereftalato de oxicodona
Oxymorphone	**Oximorfona**
Oxymorphone hydrochloride	Clorhidrato de oximorfona

- P -

***Para*-fluorofentanyl**	***Para*-fluorofentanilo**
Para-fluorofentanyl hydrochloride	Clorhidrato de *para*-fluorofentanilo
Parahexyl	**Parahexilo**
***Para*-methoxyamfetamine (PMA)**	***Para*-metoxianfetamina (PMA)**
Para-methoxyamfetamine hydrochloride	Clorhidrato de *para*-metoxianfetamina
Pemoline	**Pemolina**
Pemoline copper	Pemolina cúprica
Pemoline iron	Pemolina de hierro
Pemoline magnesium	Pemolina magnésica
Pemoline nickel	Pemolina de níquel
Pentazocine	**Pentazocina**
Pentazocine hydrochloride	Clorhidrato de pentazocina
Pentazocine lactate	Lactato de pentazocina

Pentobarbital	**Pentobarbital**
Pentobarbital calcium	Pentobarbital cálcico
Pentobarbital sodium	Pentobarbital sódico
PEPAP	**PEPAP**
PEPAP hydrochloride	Clorhidrato de PEPAP
Pethidine	**Petidina**
Pethidine hydrochloride	Clorhidrato de petidina
Pethidine intermediate A	**Intermediario A de la petidina**
Pethidine intermediate B	**Intermediario B de la petidina**
Pethidine intermediate B hydrobromide	Bromhidrato del intermediario B de la petidina
Pethidine intermediate B hydrochloride	Clorhidrato del intermediario B de la petidina
Pethidine intermediate C	**Intermediario C de la petidina**
Phenadoxone	**Fenadoxona**
Phenadoxone hydrochloride	Clorhidrato de fenadoxona
Phenampromide	**Fenampromida**
Phenampromide hydrochloride	Clorhidrato de fenampromida
Phenazocine	**Fenazocina**
Phenazocine hydrobromide	Bromhidrato de fenazocina
Phenazocine hydrochloride	Clorhidrato de fenazocina
Phenazocine methylsulfonate	Metilsulfonato de fenazocina
Phencyclidine	**Fenciclidina**
Phencyclidine hydrobromide	Bromhidrato de fenciclidina
Phencyclidine hydrochloride	Clorhidrato de fenciclidina
Phendimetrazine	**Fendimetracina**
Phendimetrazine bitartrate	Bitartrato de fendimetracina
Phendimetrazine hydrochloride	Clorhidrato de fendimetracina
Phendimetrazine pamoate (embonate)	Pamoato (embonato) de fendimetracina
Phenmetrazine	**Fenmetracina**
Phenmetrazine hydrochloride	Clorhidrato de fenmetracina
Phenmetrazine sulfate	Sulfato de fenmetracina
Phenmetrazine tartrate	Tartrato de fenmetracina
Phenmetrazine theoclate (8-chlorotheophyllinate)	Teoclato (8-cloroteofilinato) de fenmetracina
Phenobarbital	**Fenobarbital**
Phenobarbital ammonium	Fenobarbital amónico
Phenobarbital calcium	Fenobarbital cálcico
Phenobarbital cathine	Fenobarbital catina
Phenobarbital diethylamine	Fenobarbital dietilamina
Phenobarbital diethylaminoethanol	Fenobarbital dietilaminoetanol
Phenobarbital lysidine	Fenobarbital lisidina
Phenobarbital magnesium	Fenobarbital magnésico
Phenobarbital propylhexedrine	Fenobarbital propilhexedrina
Phenobarbital quinidine	Fenobarbital quinidina
Phenobarbital sodium	Fenobarbital sódico
Phenobarbital sodium magnesium	Fenobarbital sódico-magnésico
Phenobarbital sparteine	Fenobarbital esparteína
Phenobarbital tetramethylammonium	Fenobarbital tetrametilamónico
Phenobarbital yohimbine	Fenobarbital yohimbina
Phenomorphan	**Fenomorfano**
Phenomorphan hydrobromide	Bromhidrato de fenomorfano
Phenomorphan methylbromide	Bromometilato de fenomorfano
Phenomorphan tartrate	Tartrato de fenomorfano
Phenoperidine	**Fenoperidina**
Phenoperidine hydrochloride	Clorhidrato de fenoperidina
Phentermine	**Fentermina**
Phentermine hydrochloride	Clorhidrato de fentermina

Phentermine resinate	Resinato de fentermina
Pholcodine	**Folcodina**
Pholcodine citrate	Citrato de folcodina
Pholcodine guaiacolsulfonate	Guayacolsulfonato de folcodina
Pholcodine hydrochloride	Clorhidrato de folcodina
Pholcodine phenylacetate	Fenilacetato de folcodina
Pholcodine phosphate	Fosfato de folcodina
Pholcodine sulfonate	Sulfonato de folcodina
Pholcodine tartrate	Tartrato de folcodina
Piminodine	**Piminodina**
Piminodine ethylsulfonate (esylate)	Etilsulfonato (esilato) de piminodina
Piminodine hydrochloride	Clorhidrato de piminodina
Pinazepam	**Pinazepam**
Pipradrol	**Pipradrol**
Pipradrol hydrochloride	Clorhidrato de pipradrol
Piritramide	**Piritramida**
Prazepam	**Prazepam**
Proheptazine	**Proheptacina**
Proheptazine citrate	Citrato de proheptacina
Proheptazine hydrobromide	Bromhidrato de proheptacina
Proheptazine hydrochloride	Clorhidrato de proheptacina
Properidine	**Properidina**
Properidine hydrochloride	Clorhidrato de properidina
Propiram	**Propiram**
Propiram fumarate	Fumarato de propiram
Psilocine, Psilotsin	**Psilocina, Psilotsina**
Psilocybine	**Psilocibina**
Psilocybine hydrochloride	Clorhidrato de psilocibina
Pyrovalerone	**Pirovalerona**
Pyrovalerone hydrochloride	Clorhidrato de pirovalerona

- R -

Racemethorphan	**Racemetorfano**
Racemethorphan hydrobromide	Bromhidrato de racemetorfano
Racemethorphan tartrate	Tartrato de racemetorfano
Racemoramide	**Racemoramida**
Racemoramide bitartrate	Bitartrato de racemoramida
Racemoramide dihydrochloride	Diclorhidrato de racemoramida
Racemorphan	**Racemorfano**
Racemorphan hydrobromide	Bromhidrato de racemorfano
Racemorphan hydrochloride	Clorhidrato de racemorfano
Racemorphan tartrate	Tartrato de racemorfano
Remifentanil	**Remifentanilo**
Remifentanil hydrochloride	Clorhidrato de remifentanilo
Rolicyclidine	**Roliciclidina**

- S -

Secbutabarbital	**Secbutabarbital**
Secbutabarbital sodium	Secbutabarbital sódico
Secobarbital	**Secobarbital**
Secobarbital calcium	Secobarbital cálcico
Secobarbital resinate	Resinato de secobarbital

Secobarbital sodium	Secobarbital sódico
STP, DOM	**STP, DOM**
STP, DOM hydrochloride	Clorhidrato de STP, DOM
Sufentanil	**Sufentanilo**
Sufentanil citrate	Citrato de sufentanilo

- T -

Temazepam	**Temazepam**
Tenamfetamine (MDA)	**Tenanfetamina (MDA)**
Tenamfetamine hydrochloride	Clorhidrato de tenanfetamina
Tenocyclidine	**Tenociclidina**
Tenocyclidine hydrochloride	Clorhidrato de tenociclidina
Tetrahydrocannabinol	**Tetrahidrocannabinol**
Tetrazepam	**Tetrazepam**
Thebacon	**Tebacón**
Thebacon hydrochloride	Clorhidrato de tebacón
Thebaine	**Tebaína**
Thebaine hydrochloride	Clorhidrato de tebaína
Thebaine oxalate	Oxalato de tebaína
Thebaine salicylate	Salicilato de tebaína
Thebaine tartrate	Tartrato de tebaína
Thiofentanyl	**Tiofentanilo**
Thiofentanyl hydrochloride	Clorhidrato de tiofentanilo
Tilidine	**Tilidina**
Tilidine hydrochloride	Clorhidrato de tilidina
Triazolam	**Triazolam**
Trimeperidine	**Trimeperidina**
Trimeperidine hydrochloride	Clorhidrato de trimeperidina
3,4,5-trimethoxyamfetamine (TMA)	**3,4,5-trimetoxianfetamina (TMA)**
3,4,5-trimethoxyamfetamine hydrochloride	Clorhidrato de 3,4,5-trimetoxianfetamina

- V -

Vinylbital	**Vinilbital**

- Z -

Zipeprol	**Zipeprol**
Zipeprol dihydrochloride	Diclorhidrato de zipeprol
Zolpidem	**Zolpidem**
Zolpidem tartrate	Tartrato de zolpidem

- A -

Acetil-*alfa*-metilfentanilo	**Acetyl-*alpha*-methylfentanyl**
Acetildihidrocodeína	**Acetyldihydrocodeine**
Clorhidrato de acetildihidrocodeína	Acetyldihydrocodeine hydrochloride
Acetilmetadol	**Acetylmethadol**
Acetorfina	**Acetorphine**
Clorhidrato de acetorfina	Acetorphine hydrochloride
Alfacetilmetadol	**Alphacetylmethadol**
Clorhidrato de alfacetilmetadol	Alphacetylmethadol hydrochloride
Alfameprodina	**Alphameprodine**
Alfametadol	**Alphamethadol**
***Alfa*-metilfentanilo**	***Alpha*-methylfentanyl**
Clorhidrato de *alfa*-metilfentanilo	*Alpha*-methylfentanyl hydrochloride
***Alfa*-metiltiofentanilo**	***Alpha*-methylthiofentanyl**
Clorhidrato de *alfa*-metiltiofentanilo	*Alpha*-methylthiofentanyl hydrochloride
Alfaprodina	**Alphaprodine**
Clorhidrato de alfaprodina	Alphaprodine hydrochloride
Alfentanilo	**Alfentanil**
Clorhidrato de alfentanilo	Alfentanil hydrochloride
Alilprodina	**Allylprodine**
Clorhidrato de alilprodina	Allylprodine hydrochloride
Alobarbital	**Allobarbital**
Alobarbital-aminofenazona	Allobarbital-aminophenazone
Alprazolam	**Alprazolam**
Amineptina	**Amineptine**
Clorhidrato de amineptina	Amineptine hydrochloride
Aminorex	**Aminorex**
Clorhidrato de aminorex	Aminorex hydrochloride
Fumarato de aminorex	Aminorex fumarate
Amobarbital	**Amobarbital**
Amobarbital sódico	Amobarbital sodium
Resinato de amobarbital	Amobarbital resinate
Anfepramona	**Amfepramone**
Clorhidrato de anfepramona	Amfepramone hydrochloride
Glutamato de anfepramona	Amfepramone glutamate
Resinato de anfepramona	Amfepramone resinate
Anfetamina	**Amfetamine**
Acetilsalicilato de anfetamina	Amfetamine acetylsalicylate
Adipato de anfetamina	Amfetamine adipate
p-aminofenilacetato de anfetamina	Amfetamine *p*-aminophenylacetate
Aspartato de anfetamina	Amfetamine aspartate
Clorhidrato de anfetamina	Amfetamine hydrochloride
4-clorofenoxiacetato de anfetamina	Amfetamine (4-chlorophenoxy) acetate
Fosfato de anfetamina	Amfetamine phosphate
Pentobarbiturato de anfetamina	Amfetamine pentobarbiturate
Resinato de anfetamina	Amfetamine resinate
Sulfato de anfetamina	Amfetamine sulfate
Tanato de anfetamina	Amfetamine tannate
Tartrato de anfetamina	Amfetamine tartrate
Anileridina	**Anileridine**
Diclorhidrato de anileridina	Anileridine dihydrochloride
Fosfato de anileridina	Anileridine phosphate

- B -

Barbital	**Barbital**
Barbital cálcico	Barbital calcium
Barbital magnésico	Barbital magnesium
Barbital sódico	Barbital sodium
Becitramida	**Bezitramide**
Bencetidina	**Benzethidine**
Bromhidrato de bencetidina	Benzethidine hydrobromide
Clorhidrato de bencetidina	Benzethidine hydrochloride
Bencilmorfina	**Benzylmorphine**
Clorhidrato de bencilmorfina	Benzylmorphine hydrochloride
Metilsulfonato de bencilmorfina	Benzylmorphine methylsulfonate
Benzfetamina	**Benzfetamine**
Clorhidrato de benzfetamina	Benzfetamine hydrochloride
Betacetilmetadol	**Betacetylmethadol**
***Beta*-hidroxifentanilo**	***Beta*-hydroxyfentanyl**
Clorhidrato de *beta*-hidroxifentanilo	*Beta*-hydroxyfentanyl hydrochloride
***Beta*-hidroxi-3-metilfentanilo**	***Beta*-hydroxy-3-methylfentanyl**
Clorhidrato de *beta*-hidroxi-3-metilfentanilo	*Beta*-hydroxy-3-methylfentanyl hydrochloride
Clorhidrato de (+)-*cis*-*beta*-hidroxi-3-metilfentanilo · ¼ H_2O	(+)-*cis*-*beta*-hydroxy-3-methylfentanyl hydrochloride · ¼ H_2O
Betameprodina	**Betameprodine**
Betametadol	**Betamethadol**
Betaprodina	**Betaprodine**
Clorhidrato de betaprodina	Betaprodine hydrochloride
Brolanfetamina (DOB)	**Brolamfetamine (DOB)**
Clorhidrato de brolanfetamina	Brolamfetamine hydrochloride
Bromazepam	**Bromazepam**
Bromometilato de morfina y otros derivados de la morfina con nitrógeno pentavalente	**Morphine methobromide and other pentavalent nitrogen morphine derivatives**
Brotizolam	**Brotizolam**
Buprenorfina	**Buprenorphine**
Clorhidrato de buprenorfina	Buprenorphine hydrochloride
Butalbital	**Butalbital**
Butirato de dioxafetilo	**Dioxaphetyl butyrate**
Clorhidrato de butirato de dioxafetilo	Dioxaphetyl butyrate hydrochloride
Butobarbital	**Butobarbital**

- C -

Camazepam	**Camazepam**
Cannabis	**Cannabis**
Aceite de cannabis	Cannabis oil
Resina de cannabis	Cannabis resin
Catina	**Cathine**
Catina fenobarbital	Cathine phenobarbital
Clorhidrato de catina	Cathine hydrochloride
Resinato de catina	Cathine resinate
Sulfato de catina	Cathine sulfate
Catinona	**Cathinone**
Clorhidrato de catinona	Cathinone hydrochloride
2C-B	**2C-B**
Clorhidrato de 2C-B	2C-B hydrochloride
Cetobemidona	**Ketobemidone**
Clorhidrato de cetobemidona	Ketobemidone hydrochloride

Ciclobarbital	**Cyclobarbital**
Ciclobarbital cálcico	Cyclobarbital calcium
Clobazam	**Clobazam**
Clonazepam	**Clonazepam**
Clonitaceno	**Clonitazene**
Clorhidrato de clonitaceno	Clonitazene hydrochloride
Metilsulfonato de clonitaceno	Clonitazene methylsulfonate
Clorazepato	**Clorazepate**
Clorazepato dipotásico	Clorazepate dipotassium
Clorazepato monopotásico	Clorazepate monopotassium
Clordiazepóxido	**Chlordiazepoxide**
Clorhidrato de clordiazepóxido	Chlordiazepoxide hydrochloride
Dibunato de clordiazepóxido	Chlordiazepoxide dibunate
Clotiazepam	**Clotiazepam**
Cloxazolam	**Cloxazolam**
Cocaína	**Cocaine**
Benzoato de cocaína	Cocaine benzoate
Borato de cocaína	Cocaine borate
Bromhidrato de cocaína	Cocaine hydrobromide
Citrato de cocaína	Cocaine citrate
Clorhidrato de cocaína	Cocaine hydrochloride
Formiato de cocaína	Cocaine formate
Lactato de cocaína	Cocaine lactate
Nitrato de cocaína	Cocaine nitrate
Salicilato de cocaína	Cocaine salicylate
Sulfato de cocaína	Cocaine sulfate
Tartrato de cocaína	Cocaine tartrate
Yodhidrato de cocaína	Cocaine hydriodide
d-cocaína	*d*-cocaine
Codeína	**Codeine**
Acetato de codeína	Codeine acetate
Bromhidrato de codeína	Codeine hydrobromide
Bromometilato de codeína	Codeine methylbromide
Canfosulfonato de codeína	Codeine camphosulfonate
Ciclohexeniletilbarbiturato de codeína	Codeine cyclohexenylethylbarbiturate
Ciclopentenilalilbarbiturato de codeína	Codeine cyclopentenylallylbarbiturate
Citrato de codeína	Codeine citrate
Clorhidrato de codeína	Codeine hydrochloride
Dialilbarbiturato de codeína	Codeine diallylbarbiturate
Dietilbarbiturato de codeína	Codeine diethylbarbiturate
Feniletilbarbiturato de codeína	Codeine phenylethylbarbiturate
Fosfato de codeína	Codeine phosphate
Glucuronida de codeína	Codeine glucouronide
Resinato de codeína	Codeine resinate
Salicilato de codeína	Codeine salicylate
Sulfato de codeína	Codeine sulfate
Yodhidrato de codeína	Codeine hydriodide
N-oxicodeína	Codeine-*N*-oxide
Clorhidrato de *N*-oxicodeína	Codeine-*N*-oxide hydrochloride
Codoxima	**Codoxime**
Concentrado de paja de adormidera	**Concentrate of poppy straw**

- D -

Delorazepam	**Delorazepam**
Desomorfina	**Desomorphine**

Bromhidrato de desomorfina	Desomorphine hydrobromide
Clorhidrato de desomorfina	Desomorphine hydrochloride
Sulfato de desomorfina	Desomorphine sulfate
DET	**DET**
Clorhidrato de dietiltriptamina	Diethyltryptamine hydrochloride
Dexanfetamina	**Dexamfetamine**
Adipato de dexanfetamina	Dexamfetamine adipate
Clorhidrato de dexanfetamina	Dexamfetamine hydrochloride
Dexanfetamina carboximetilcelulosa	Dexamfetamine carboxymethylcellulose
Fosfato de dexanfetamina	Dexamfetamine phosphate
Pentobarbiturato de dexanfetamina	Dexamfetamine pentobarbiturate
Resinato de dexanfetamina	Dexamfetamine resinate
Sacarato de dexanfetamina	Dexamfetamine saccharate
Sulfato de dexanfetamina	Dexamfetamine sulfate
Tanato de dexanfetamina	Dexamfetamine tannate
Tartrato de dexanfetamina	Dexamfetamine tartrate
Dextromoramida	**Dextromoramide**
Clorhidrato de dextromoramida	Dextromoramide hydrochloride
Tartrato de dextromoramida	Dextromoramide tartrate
Dextropropoxifeno	**Dextropropoxyphene**
Clorhidrato de dextropropoxifeno	Dextropropoxyphene hydrochloride
Napsilato de dextropropoxifeno	Dextropropoxyphene napsylate
Resinato de dextropropoxifeno	Dextropropoxyphene resinate
Diampromida	**Diampromide**
Sulfato de diampromida	Diampromide sulfate
Diazepam	**Diazepam**
Dietiltiambuteno	**Diethylthiambutene**
Clorhidrato de dietiltiambuteno	Diethylthiambutene hydrochloride
Difenoxilato	**Diphenoxylate**
Clorhidrato de difenoxilato	Diphenoxylate hydrochloride
Difenoxina	**Difenoxin**
Clorhidrato de difenoxina	Difenoxin hydrochloride
Dihidrocodeína	**Dihydrocodeine**
Bitartrato de dihidrocodeína	Dihydrocodeine bitartrate
Clorhidrato de dihidrocodeína	Dihydrocodeine hydrochloride
Fosfato de dihidrocodeína	Dihydrocodeine phosphate
Resinato de dihidrocodeína	Dihydrocodeine resinate
Tiocianato de dihidrocodeína	Dihydrocodeine thiocyanate
Dihidroetorfina	**Dihydroetorphine**
Dihidromorfina	**Dihydromorphine**
Clorhidrato de dihidromorfina	Dihydromorphine hydrochloride
Picrato de dihidromorfina	Dihydromorphine picrate
Yodhidrato de dihidromorfina	Dihydromorphine hydriodide
Dimefeptanol	**Dimepheptanol**
Clorhidrato de dimefeptanol	Dimepheptanol hydrochloride
Dimenoxadol	**Dimenoxadol**
Clorhidrato de dimenoxadol	Dimenoxadol hydrochloride
Dimetiltiambuteno	**Dimethylthiambutene**
Clorhidrato de dimetiltiambuteno	Dimethylthiambutene hydrochloride
2,5-dimetoxianfetamina (DMA)	**2,5-dimethoxyamfetamine (DMA)**
Clorhidrato de 2,5-dimetoxianfetamina	2,5-dimethoxyamfetamine hydrochloride
2,5-dimetoxi-4-etilanfetamina (DOET)	**2,5-dimethoxy-4-ethylamfetamine (DOET)**
Clorhidrato de 2,5-dimetoxi-4-etilanfetamina	2,5-dimethoxy-4-ethylamfetamine hydrochloride
Dipipanona	**Dipipanone**
Bromhidrato de dipipanona	Dipipanone hydrobromide
Clorhidrato de dipipanona	Dipipanone hydrochloride
DMHP	**DMHP**

DMT	**DMT**
Clorhidrato de dimetiltriptamina	Dimethyltryptamine hydrochloride
Metilyoduro de dimetiltriptamina	Dimethyltryptamine methyliodide
Dronabinol	**Dronabinol**
Drotebanol	**Drotebanol**

- E -

Ecgonina	**Ecgonine**
Clorhidrato de ecgonina	Ecgonine hydrochloride
Clorhidrato del éster metílico de la ecgonina	Ecgonine methylester hydrochloride
Éster benzoiletílico de la ecgonina	Ecgonine benzoylethylester
Éster benzoílico de la ecgonina	Ecgonine benzoylester
Éster cinnamoilmetílico de la ecgonina	Ecgonine cinnamoylmethylester
Éster 2-6 dimetilbenzoilmetílico de la ecgonina	Ecgonine 2,6-dimethylbenzoylmethylester
Éster fenilacetilmetílico de la ecgonina	Ecgonine phenylacetylmethylester
Éster metílico de la ecgonina	Ecgonine methylester
Estazolam	**Estazolam**
Etclorvinol	**Ethchlorvynol**
Eticiclidina	**Eticyclidine**
Clorhidrato de eticiclidina	Eticyclidine hydrochloride
Etilanfetamina	**Etilamfetamine**
Clorhidrato de etilanfetamina	Etilamfetamine hydrochloride
***N*-etil MDA**	***N*-ethyl MDA (MDE)**
Clorhidrato de *N*-etil MDA	*N*-ethyl MDA hydrochloride
Etilmetiltiambuteno	**Ethylmethylthiambutene**
Clorhidrato de etilmetiltiambuteno	Ethylmethylthiambutene hydrochloride
Etilmorfina	**Ethylmorphine**
Bromhidrato de etilmorfina	Ethylmorphine hydrobromide
Canfosulfonato de etilmorfina	Ethylmorphine camphosulfonate
Clorhidrato de etilmorfina	Ethylmorphine hydrochloride
Feniletilbarbiturato de etilmorfina	Ethylmorphine phenylethylbarbiturate
Metilyoduro de etilmorfina	Ethylmorphine methyliodide
Etinamato	**Ethinamate**
Etonitaceno	**Etonitazene**
Clorhidrato de etonitaceno	Etonitazene hydrochloride
Etorfina	**Etorphine**
Clorhidrato de etorfina	Etorphine hydrochloride
Éter metil-3 de la etorfina	Etorphine 3-methylether
Etoxeridina	**Etoxeridine**
Clorhidrato de etoxeridina	Etoxeridine hydrochloride
Etriptamina	**Etryptamine**
Acetato de etriptamina	Etryptamine acetate
Clorhidrato de etriptamina	Etryptamine hydrochloride

- F -

Fenadoxona	**Phenadoxone**
Clorhidrato de fenadoxona	Phenadoxone hydrochloride
Fenampromida	**Phenampromide**
Clorhidrato de fenampromida	Phenampromide hydrochloride
Fenazocina	**Phenazocine**
Bromhidrato de fenazocina	Phenazocine hydrobromide
Clorhidrato de fenazocina	Phenazocine hydrochloride
Metilsulfonato de fenazocina	Phenazocine methylsulfonate

Fencanfamina	**Fencamfamin**
Clorhidrato de fencanfamina	Fencamfamin hydrochloride
Fenciclidina	**Phencyclidine**
Bromhidrato de fenciclidina	Phencyclidine hydrobromide
Clorhidrato de fenciclidina	Phencyclidine hydrochloride
Fendimetracina	**Phendimetrazine**
Bitartrato de fendimetracina	Phendimetrazine bitartrate
Clorhidrato de fendimetracina	Phendimetrazine hydrochloride
Pamoato (embonato) de fendimetracina	Phendimetrazine pamoate (embonate)
Fenetilina	**Fenetylline**
Clorhidrato de fenetilina	Fenetylline hydrochloride
Fenmetracina	**Phenmetrazine**
Clorhidrato de fenmetracina	Phenmetrazine hydrochloride
Sulfato de fenmetracina	Phenmetrazine sulfate
Tartrato de fenmetracina	Phenmetrazine tartrate
Teoclato (8-cloroteofilinato) de fenmetracina	Phenmetrazine theoclate (8-chlorotheophyllinate)
Fenobarbital	**Phenobarbital**
Fenobarbital amónico	Phenobarbital ammonium
Fenobarbital cálcico	Phenobarbital calcium
Fenobarbital catina	Phenobarbital cathine
Fenobarbital dietilamina	Phenobarbital diethylamine
Fenobarbital dietilaminoetanol	Phenobarbital diethylaminoethanol
Fenobarbital esparteína	Phenobarbital sparteine
Fenobarbital lisidina	Phenobarbital lysidine
Fenobarbital magnésico	Phenobarbital magnesium
Fenobarbital propilhexedrina	Phenobarbital propylhexedrine
Fenobarbital quinidina	Phenobarbital quinidine
Fenobarbital sódico	Phenobarbital sodium
Fenobarbital sódico-magnésico	Phenobarbital sodium magnesium
Fenobarbital tetrametilamónico	Phenobarbital tetramethylammonium
Fenobarbital yohimbina	Phenobarbital yohimbine
Fenomorfano	**Phenomorphan**
Bromhidrato de fenomorfano	Phenomorphan hydrobromide
Bromometilato de fenomorfano	Phenomorphan methylbromide
Tartrato de fenomorfano	Phenomorphan tartrate
Fenoperidina	**Phenoperidine**
Clorhidrato de fenoperidina	Phenoperidine hydrochloride
Fenproporex	**Fenproporex**
Clorhidrato de fenproporex	Fenproporex hydrochloride
Difenilacetato de fenproporex	Fenproporex diphenylacetate
Resinato de fenproporex	Fenproporex resinate
Fentanilo	**Fentanyl**
Citrato de fentanilo	Fentanyl citrate
Fentermina	**Phentermine**
Clorhidrato de fentermina	Phentermine hydrochloride
Resinato de fentermina	Phentermine resinate
Fludiazepam	**Fludiazepam**
Flunitrazepam	**Flunitrazepam**
Flurazepam	**Flurazepam**
Clorhidrato de flurazepam	Flurazepam hydrochloride
Folcodina	**Pholcodine**
Citrato de folcodina	Pholcodine citrate
Clorhidrato de folcodina	Pholcodine hydrochloride
Fenilacetato de folcodina	Pholcodine phenylacetate
Fosfato de folcodina	Pholcodine phosphate
Guayacolsulfonato de folcodina	Pholcodine guaiacolsulfonate
Sulfonato de folcodina	Pholcodine sulfonate

Tartrato de folcodina	Pholcodine tartrate
Furetidina	**Furethidine**
Bromhidrato de furetidina	Furethidine hydrobromide
Metilyoduro de furetidina	Furethidine methyliodide
Picrato de furetidina	Furethidine picrate

- G -

GHB	**GHB**
GHB sódico	GHB sodium
Glutetimida	**Glutethimide**

- H -

Halazepam	**Halazepam**
Haloxazolam	**Haloxazolam**
Heroína	**Heroin**
Clorhidrato de heroína	Heroin hydrochloride
Metilyoduro de heroína	Heroin methyliodide
Hidrocodona	**Hydrocodone**
Bitartrato de hidrocodona	Hydrocodone bitartrate
Citrato de hidrocodona	Hydrocodone citrate
Clorhidrato de hidrocodona	Hydrocodone hydrochloride
Fosfato de hidrocodona	Hydrocodone phosphate
Metilyoduro de hidrocodona	Hydrocodone methyliodide
Resinato de hidrocodona	Hydrocodone resinate
Tereftalato de hidrocodona	Hydrocodone terephthalate
Yodhidrato de hidrocodona	Hydrocodone hydriodide
Hidromorfinol	**Hydromorphinol**
Bitartrato de hidromorfinol	Hydromorphinol bitartrate
Clorhidrato de hidromorfinol	Hydromorphinol hydrochloride
Hidromorfona	**Hydromorphone**
Clorhidrato de hidromorfona	Hydromorphone hydrochloride
Sulfato de hidromorfona	Hydromorphone sulfate
Tereftalato de hidromorfona	Hydromorphone terephthalate
***N*-hidroxi MDA**	***N*-hydroxy MDA**
Clorhidrato de *N*-hidroxi MDA	*N*-hydroxy MDA hydrochloride
Hidroxipetidina	**Hydroxypethidine**
Clorhidrato de hidroxipetidina	Hydroxypethidine hydrochloride
Hoja de coca	**Coca leaf**

- I -

Intermediario A de la petidina	**Pethidine intermediate A**
Intermediario B de la petidina	**Pethidine intermediate B**
Bromhidrato del intermediario B de la petidina	Pethidine intermediate B hydrobromide
Clorhidrato del intermediario B de la petidina	Pethidine intermediate B hydrochloride
Intermediario C de la petidina	**Pethidine intermediate C**
Intermediario de la metadona	**Methadone intermediate**
Intermediario de la moramida	**Moramide intermediate**
Isometadona	**Isomethadone**
Bromhidrato de isometadona	Isomethadone hydrobromide
Clorhidrato de isometadona	Isomethadone hydrochloride

- K -

Ketazolam	**Ketazolam**

- L -

Lefetamina	**Lefetamine**
Clorhidrato de lefetamina	Lefetamine hydrochloride
Levanfetamina	**Levamfetamine**
Alginato de levanfetamina	Levamfetamine alginate
Succinato de levanfetamina	Levamfetamine succinate
Sulfato de levanfetamina	Levamfetamine sulfate
Levofenacilmorfano	**Levophenacylmorphan**
Clorhidrato de levofenacilmorfano	Levophenacylmorphan hydrochloride
Metilsulfonato de levofenacilmorfano	Levophenacylmorphan methylsulfonate
Levometanfetamina	**Levometamfetamine**
Clorhidrato de levometanfetamina	Levometamfetamine hydrochloride
Levometorfano	**Levomethorphan**
Bromhidrato de levometorfano	Levomethorphan hydrobromide
Tartrato de levometorfano	Levomethorphan tartrate
Levomoramida	**Levomoramide**
Diclorhidrato de levomoramida	Levomoramide dihydrochloride
Levorfanol	**Levorphanol**
Clorhidrato de levorfanol	Levorphanol hydrochloride
Tartrato de levorfanol	Levorphanol tartrate
(+)-Lisérgida	**(+)-Lysergide**
d-tartrato de lisérgida	Lysergide *d*-tartrate
Loflazepato de etilo	**Ethyl loflazepate**
Loprazolam	**Loprazolam**
Mesilato de loprazolam	Loprazolam mesilate
Lorazepam	**Lorazepam**
Mesilato de lorazepam	Lorazepam mesilate
Pivalato de lorazepam	Lorazepam pivalate
Lormetazepam	**Lormetazepam**

- M -

Mazindol	**Mazindol**
Meclocualona	**Mecloqualone**
Clorhidrato de meclocualona	Mecloqualone hydrochloride
Medazepam	**Medazepam**
Clorhidrato de medazepam	Medazepam hydrochloride
Dibunato de medazepam	Medazepam dibunate
Mefenorex	**Mefenorex**
Clorhidrato de mefenorex	Mefenorex hydrochloride
Meprobamato	**Meprobamate**
Mescalina	**Mescaline**
Auricloruro de mescalina	Mescaline aurichloride
Clorhidrato de mescalina	Mescaline hydrochloride
Cloroplatinato de mescalina	Mescaline platinichloride
Picrato de mescalina	Mescaline picrate
Sulfato de mescalina	Mescaline sulfate
Mesocarbo	**Mesocarb**
Metacualona	**Methaqualone**
Clorhidrato de metacualona	Methaqualone hydrochloride

Resinato de metacualona	Methaqualone resinate
Metadona	**Methadone**
Bromhidrato de metadona	Methadone hydrobromide
Clorhidrato de metadona	Methadone hydrochloride
***d*-metadona**	***d*-methadone**
Clorhidrato de *d*-metadona	*d*-methadone hydrochloride
***l*-metadona**	***l*-methadone**
Bitartrato de *l*-metadona	*l*-methadone bitartrate
Clorhidrato de *l*-metadona	*l*-methadone hydrochloride
Metanfetamina	**Metamfetamine**
Clorhidrato de metanfetamina	Metamfetamine hydrochloride
Sulfato de metanfetamina	Metamfetamine sulfate
Tartrato de metanfetamina	Metamfetamine tartrate
Metazocina	**Metazocine**
Bromhidrato de metazocina	Metazocine hydrobromide
Clorhidrato de metazocina	Metazocine hydrochloride
Metcatinona	**Methcathinone**
Clorhidrato de metcatinona	Methcathinone hydrochloride
4-metilaminorex	**4-methylaminorex**
Clorhidrato de 4-metilaminorex	4-methylaminorex hydrochloride
Metildesorfina	**Methyldesorphine**
Clorhidrato de metildesorfina	Methyldesorphine hydrochloride
Metildihidromorfina	**Methyldihydromorphine**
3,4-metilendioximetanfetamina (MDMA)	**3,4-methylenedioxymetamfetamine (MDMA)**
Clorhidrato de 3,4-metilendioximetanfetamina	3,4-methylenedioxymetamfetamine hydrochloride
Metilfenidato	**Methylphenidate**
Clorhidrato de metilfenidato	Methylphenidate hydrochloride
Metilfenobarbital	**Methylphenobarbital**
Metilfenobarbital sódico	Methylphenobarbital sodium
3-metilfentanilo	**3-methylfentanyl**
Clorhidrato de 3-metilfentanilo	3-methylfentanyl hydrochloride
3-metiltiofentanilo	**3-methylthiofentanyl**
Clorhidrato de 3-metiltiofentanilo	3-methylthiofentanyl hydrochloride
Clorhidrato de (+)-*cis*-3-metiltiofentanilo · $\frac{1}{2}H_2O$	(+)-*cis*-3-methylthiofentanyl hydrochloride · $\frac{1}{2}H_2O$
Metiprilona	**Methyprylon**
Metopón	**Metopon**
Clorhidrato de metopón	Metopon hydrochloride
5-metoxi-3,4-metilendioxianfetamina (MMDA)	**5-methoxy-3,4-methylenedioxyamfetamine (MMDA)**
Clorhidrato de 5-metoxi-3,4-metilendioxianfetamina	5-methoxy-3,4-methylenedioxyamfetamine hydrochloride
Midazolam	**Midazolam**
Clorhidrato de midazolam	Midazolam hydrochloride
Maleato de midazolam	Midazolam maleate
Mirofina	**Myrophine**
Clorhidrato de mirofina	Myrophine hydrochloride
Morferidina	**Morpheridine**
Clorhidrato de morferidina	Morpheridine hydrochloride
Picrato de morferidina	Morpheridine picrate
Morfina	**Morphine**
Acetato de morfina	Morphine acetate
Bromhidrato de morfina	Morphine hydrobromide
Bromometilato de morfina	Morphine methylbromide
Citrato de morfina	Morphine citrate
Clorhidrato de morfina	Morphine hydrochloride
Clorometilato de morfina	Morphine methylchloride
Estearato de morfina	Morphine stearate
Fenilpropionato de morfina	Morphine phenylpropionate
Fosfato de morfina	Morphine phosphate

Ftalato de morfina	Morphine phthalate
Gluconato de morfina	Morphine gluconate
Hipofosfito de morfina	Morphine hypophosphite
Isobutirato de morfina	Morphine isobutyrate
Lactato de morfina	Morphine lactate
Meconato de morfina	Morphine meconate
Metilsulfonato de morfina	Morphine methylsulfonate
Metilyoduro de morfina	Morphine methyliodide
Mucato de morfina	Morphine mucate
Nitrato de morfina	Morphine nitrate
Sulfato de morfina	Morphine sulfate
Tartrato de morfina	Morphine tartrate
Valerianato de morfina	Morphine valerate
Yodhidrato de morfina	Morphine hydriodide
MPPP	**MPPP**
Clorhidrato de MPPP	MPPP hydrochloride
4-MTA	**4-MTA**
Clorhidrato de 4-MTA	4-MTA hydrochloride

- N -

Nicocodina	**Nicocodine**
Clorhidrato de nicocodina	Nicocodine hydrochloride
Nicodicodina	**Nicodicodine**
Nicomorfina	**Nicomorphine**
Clorhidrato de nicomorfina	Nicomorphine hydrochloride
Nimetazepam	**Nimetazepam**
Nitrazepam	**Nitrazepam**
Noracimetadol	**Noracymethadol**
Clorhidrato de noracimetadol	Noracymethadol hydrochloride
Gluconato de noracimetadol	Noracymethadol gluconate
Norcodeína	**Norcodeine**
Acetato de norcodeína	Norcodeine acetate
Clorhidrato de norcodeína	Norcodeine hydrochloride
Cloroplatinato de norcodeína	Norcodeine platinichloride
Nitrato de norcodeína	Norcodeine nitrate
Sulfato de norcodeína	Norcodeine sulfate
Yodhidrato de norcodeína	Norcodeine hydriodide
Nordazepam	**Nordazepam**
Norlevorfanol	**Norlevorphanol**
Bromhidrato de norlevorfanol	Norlevorphanol hydrobromide
Clorhidrato de norlevorfanol	Norlevorphanol hydrochloride
Normetadona	**Normethadone**
Bromhidrato de normetadona	Normethadone hydrobromide
2,6-di-*terc*-butilnaptildisulfonato de normetadona	Normethadone 2,6-di-*tert*-butylnaphthalindisulfonate
Clorhidrato de normetadona	Normethadone hydrochloride
Metilyoduro de normetadona	Normethadone methyliodide
Oxalato de normetadona	Normethadone oxalate
Picrato de normetadona	Normethadone picrate
Normorfina	**Normorphine**
Clorhidrato de normorfina	Normorphine hydrochloride
Norpipanona	**Norpipanone**
Bromhidrato de norpipanona	Norpipanone hydrobromide
Clorhidrato de norpipanona	Norpipanone hydrochloride

- O -

Opio	**Opium**
Mezcla de los alcaloides del opio	Mixed alkaloids of opium
Opio medicinal	Medicinal opium
Opio preparado	Prepared opium
Oxazepam	**Oxazepam**
Hemisuccinato de oxazepam	Oxazepam hemisuccinate
Succinato de oxazepam	Oxazepam succinate
Valproato de oxazepam	Oxazepam valproate
Oxazolam	**Oxazolam**
Oxicodona	**Oxycodone**
Bitartrato de oxicodona	Oxycodone bitartrate
Canfosulfonato de oxicodona	Oxycodone camphosulfonate
Clorhidrato de oxicodona	Oxycodone hydrochloride
Fenilpropionato de oxicodona	Oxycodone phenylpropionate
Fosfato de oxicodona	Oxycodone phosphate
Pectinato de oxicodona	Oxycodone pectinate
Tereftalato de oxicodona	Oxycodone terephthalate
***N*-oximorfina**	**Morphine-*N*-oxide**
Quinato de *N*-oximorfina	Morphine-*N*-oxide quinate
Oximorfona	**Oxymorphone**
Clorhidrato de oximorfona	Oxymorphone hydrochloride

- P -

***Para*-fluorofentanilo**	***Para*-fluorofentanyl**
Clorhidrato de *para*-fluorofentanilo	*Para*-fluorofentanyl hydrochloride
Parahexilo	**Parahexyl**
***Para*-metoxianfetamina (PMA)**	***Para*-methoxyamfetamine (PMA)**
Clorhidrato de *para*-metoxianfetamina	*Para*-methoxyamfetamine hydrochloride
Pemolina	**Pemoline**
Pemolina cúprica	Pemoline copper
Pemolina de hierro	Pemoline iron
Pemolina de níquel	Pemoline nickel
Pemolina magnésica	Pemoline magnesium
Pentazocina	**Pentazocine**
Clorhidrato de pentazocina	Pentazocine hydrochloride
Lactato de pentazocina	Pentazocine lactate
Pentobarbital	**Pentobarbital**
Pentobarbital cálcico	Pentobarbital calcium
Pentobarbital sódico	Pentobarbital sodium
PEPAP	**PEPAP**
Clorhidrato de PEPAP	PEPAP hydrochloride
Petidina	**Pethidine**
Clorhidrato de petidina	Pethidine hydrochloride
Piminodina	**Piminodine**
Clorhidrato de piminodina	Piminodine hydrochloride
Etilsulfonato (esilato) de piminodina	Piminodine ethylsulfonate (esylate)
Pinazepam	**Pinazepam**
Pipradrol	**Pipradrol**
Clorhidrato de pipradrol	Pipradrol hydrochloride
Piritramida	**Piritramide**
Pirovalerona	**Pyrovalerone**
Clorhidrato de pirovalerona	Pyrovalerone hydrochloride

Prazepam	**Prazepam**
Proheptacina	**Proheptazine**
Bromhidrato de proheptacina	Proheptazine hydrobromide
Citrato de proheptacina	Proheptazine citrate
Clorhidrato de proheptacina	Proheptazine hydrochloride
Properidina	**Properidine**
Clorhidrato de properidina	Properidine hydrochloride
Propiram	**Propiram**
Fumarato de propiram	Propiram fumarate
Psilocibina	**Psilocybine**
Clorhidrato de psilocibina	Psilocybine hydrochloride
Psilocina, Psilotsina	**Psilocine, Psilotsin**

- R -

Racemato de metanfetamina	**Metamfetamine racemate**
Clorhidrato de racemato de metanfetamina	Metamfetamine racemate hydrochloride
Racemetorfano	**Racemethorphan**
Bromhidrato de racemetorfano	Racemethorphan hydrobromide
Tartrato de racemetorfano	Racemethorphan tartrate
Racemoramida	**Racemoramide**
Bitartrato de racemoramida	Racemoramide bitartrate
Diclorhidrato de racemoramida	Racemoramide dihydrochloride
Racemorfano	**Racemorphan**
Bromhidrato de racemorfano	Racemorphan hydrobromide
Clorhidrato de racemorfano	Racemorphan hydrochloride
Tartrato de racemorfano	Racemorphan tartrate
Remifentanilo	**Remifentanil**
Clorhidrato de remifentanilo	Remifentanil hydrochloride
Roliciclidina	**Rolicyclidine**

- S -

Secbutabarbital	**Secbutabarbital**
Secbutabarbital sódico	Secbutabarbital sodium
Secobarbital	**Secobarbital**
Resinato de secobarbital	Secobarbital resinate
Secobarbital cálcico	Secobarbital calcium
Secobarbital sódico	Secobarbital sodium
STP, DOM	**STP, DOM**
Clorhidrato de STP, DOM	STP, DOM hydrochloride
Sufentanilo	**Sufentanil**
Citrato de sufentanilo	Sufentanil citrate

- T -

Tebacón	**Thebacon**
Clorhidrato de tebacón	Thebacon hydrochloride
Tebaína	**Thebaine**
Clorhidrato de tebaína	Thebaine hydrochloride
Oxalato de tebaína	Thebaine oxalate
Salicilato de tebaína	Thebaine salicylate
Tartrato de tebaína	Thebaine tartrate
Temazepam	**Temazepam**
Tenanfetamina (MDA)	**Tenamfetamine (MDA)**
Clorhidrato de tenanfetamina	Tenamfetamine hydrochloride

Tenociclidina	**Tenocyclidine**
Clorhidrato de tenociclidina	Tenocyclidine hydrochloride
Tetrahidrocannabinol	**Tetrahydrocannabinol**
Tetrazepam	**Tetrazepam**
Tilidina	**Tilidine**
Clorhidrato de tilidina	Tilidine hydrochloride
Tiofentanilo	**Thiofentanyl**
Clorhidrato de tiofentanilo	Thiofentanyl hydrochloride
Triazolam	**Triazolam**
Trimeperidina	**Trimeperidine**
Clorhidrato de trimeperidina	Trimeperidine hydrochloride
3,4,5-trimetoxianfetamina (TMA)	**3,4,5-trimethoxyamfetamine (TMA)**
Clorhidrato de 3,4,5-trimetoxianfetamina	3,4,5-trimethoxyamfetamine hydrochloride

- V -

Vinilbital	**Vinylbital**

- Z -

Zipeprol	**Zipeprol**
Diclorhidrato de zipeprol	Zipeprol dihydrochloride
Zolpidem	**Zolpidem**
Tartrato de zolpidem	Zolpidem tartrate

إنكليزي – عربي

- A -

Acetorphine	**أسيتورفين**
Acetorphine hydrochloride	**هيدروكلوريد الأسيتورفين**
Acetyl-*alpha*-methylfentanyl	**أسيتيل–ألفا–ميثيل فينتانيل**
Acetyldihydrocodeine	**أسيتيل ثنائي هيدروكودين**
Acetyldihydrocodeine hydrochloride	هيدروكلوريد أسيتيل ثنائي هيدروكودين
Acetylmethadol	**أسيتيل ميثادول**
Alfentanil	**الفينتانيل**
Alfentanil hydrochloride	هيدروكلوريد الفينتانيل
Allobarbital	**ألوباربيتال**
Allobarbital-aminophenazone	ألوباربيتال–أمينوفينازون
Allylprodine	**أليل برودين**
Allylprodine hydrochloride	هيدروكلوريد أليل برودين
Alphacetylmethadol	**ألفاسيتيل ميثادول**
Alphacetylmethadol hydrochloride	هيدروكلوريد ألفاسيتيل ميثادول
Alphameprodine	**ألفاميبرودين**
Alphamethadol	**ألفاميثادول**
***Alpha*-methylfentanyl**	**ألفا–ميثيل فينتانيل**
Alpha-methylfentanyl hydrochloride	هيدروكلوريد ألفا–ميثيل فينتانيل
***Alpha*-methylthiofentanyl**	**ألفا–ميثيل ثيوفينتانيل**
Alpha-methylthiofentanyl hydrochloride	هيدروكلوريد ألفا–ميثيل ثيوفينتانيل
Alphaprodine	**ألفابرودين**
Alphaprodine hydrochloride	هيدروكلوريد ألفابرودين
Alprazolam	**ألبرازولام**
Amfepramone	**أمفيبرامون**
Amfepramone glutamate	غلوتامات الأمفيبرامون
Amfepramone hydrochloride	هيدروكلوريد الأمفيبرامون
Amfepramone resinate	راتنجات الأمفيبرامون
Amfetamine	**أمفيتامين**
Amfetamine acetylsalicylate	أسيتيل ساليسيلات الأمفيتامين
Amfetamine adipate	أديبات الأمفيتامين
Amfetamine *p*-aminophenylacetate	ب–أمينوفينيل أسيتات الأمفيتامين
Amfetamine aspartate	أسبارتات الأمفيتامين
Amfetamine (4-chlorophenoxy) acetate	أسيتات (٤–كلوروفينوكسي) الأمفيتامين
Amfetamine hydrochloride	هيدروكلوريد الأمفيتامين
Amfetamine pentobarbiturate	بنتوباربيتيورات الأمفيتامين
Amfetamine phosphate	فوسفات الأمفيتامين
Amfetamine resinate	راتنجات الأمفيتامين
Amfetamine sulfate	كبريتات الأمفيتامين
Amfetamine tannate	تانات الأمفيتامين
Amfetamine tartrate	طرطرات الأمفيتامين

Amineptine	**أمينيبتين**
Amineptine hydrochloride	هيدروكلوريد الأمينيبتين
Aminorex	**أمينوركس**
Aminorex fumarate	فومارات الأمينوركس
Aminorex hydrochloride	هيدروكلوريد الأمينوركس
Amobarbital	**أموباربيتال**
Amobarbital resinate	راتنجات الأموباربيتال
Amobarbital sodium	صوديوم الأموباربيتال
Anileridine	**أنيليريدين**
Anileridine dihydrochloride	هيدروكلوريد الأنيليريدين
Anileridine phosphate	فوسفات الأنيليريدين

- B -

Barbital	**باربيتال**
Barbital calcium	كالسيوم الباربيتال
Barbital magnesium	مغنيسيوم الباربيتال
Barbital sodium	صوديوم الباربيتال
Benzethidine	**بنزيثيدين**
Benzethidine hydrobromide	هيدروبروميد البنزيثيدين
Benzethidine hydrochloride	هيدروكلوريد البنزيثيدين
Benzfetamine	**بنزفيتامين**
Benzfetamine hydrochloride	هيدروكلوريد البنزفيتامين
Benzylmorphine	**بنزيل مورفين**
Benzylmorphine hydrochloride	هيدروكلوريد البنزيل مورفين
Benzylmorphine methylsulfonate	ميثيل سلفونات البنزيل مورفين
Betacetylmethadol	**بيتاسيتيل ميثادول**
***Beta*-hydroxyfentanyl**	**بيتا–هيدروكسي فينتانيل**
Beta-hydroxyfentanyl hydrochloride	هيدروكلوريد بيتا–هيدروكسي فينتانيل
***Beta*-hydroxy-3-methylfentanyl**	**بيتا–هيدروكسي–٣–ميثيل فينتانيل**
Beta-hydroxy-3-methylfentanyl hydrochloride	هيدروكلوريد بيتا–هيدروكسي–٣–ميثيل فينتانيل
(+)-*cis-beta*-hydroxy-3-methylfentanyl hydrochloride · ¼ H_2O	هيدروكلوريد (+)–*cis*–بيتا–هيدروكسى–٣–ميثيل فينتانيل ١/٤ ماء
Betameprodine	**بيتاميبرودين**
Betamethadol	**بيتاميثادول**
Betaprodine	**بيتابرودين**
Betaprodine hydrochloride	هيدروكلوريد البيتابرودين
Bezitramide	**بزيتراميد**
Brolamfetamine (DOB)	**برولامفيتامين (DOB)**
Brolamfetamine hydrochloride	هيدروكلوريد البرولامفيتامين
Bromazepam	**برومازيبام**
Brotizolam	**بروتيزولام**
Buprenorphine	**بوبرينوفين**
Buprenorphine hydrochloride	هيدروكلوريد البوبرينوفين

Butalbital	**بوتالبيتال**
Butobarbital	**بوتوباربيتال**

- C -

Camazepam	**كامازيبام**
Cannabis	**قِنّب**
Cannabis oil	زيت القِنّب
Cannabis resin	راتنج القِنّب
Cathine	**كاثين**
Cathine hydrochloride	هيدروكلوريد الكاثين
Cathine phenobarbital	فينوباربيتال الكاثين
Cathine resinate	راتنجات الكاثين
Cathine sulfate	كبريتات الكاثين
Cathinone	**كاتينون**
Cathinone hydrochloride	هيدروكلوريد الكاتينون
2C-B	**ثنائي ميثوكسي فينيل إيثيل أمين (2C-B)**
2C-B hydrochloride	هيدروكلوريد ثنائي ميثوكسي فينيل إيثيل أمين (هيدروكلوريد 2C-B)
Chlordiazepoxide	**كلورديازيبوكسيد**
Chlordiazepoxide dibunate	ديبونات الكلورديازيبوكسيد
Chlordiazepoxide hydrochloride	هيدروكلوريد الكلورديازيبوكسيد
Clobazam	**كلوبازام**
Clonazepam	**كلونازيبام**
Clonitazene	**كلونيتازين**
Clonitazene hydrochloride	هيدروكلوريد الكلونيتازين
Clonitazene methylsulfonate	ميثيل سلفونات الكلونيتازين
Clorazepate	**كلورازيبات**
Clorazepate dipotassium	ثنائي بوتاسيوم الكلورازيبات
Clorazepate monopotassium	أحادي بوتاسيوم الكلورازيبات
Clotiazepam	**كلوتيازيبان**
Cloxazolam	**كلوكسازولام**
Coca leaf	**ورقة الكوكا**
Cocaine	**كوكايين**
Cocaine benzoate	بنزوات الكوكايين
Cocaine borate	بورات الكوكايين
Cocaine citrate	سترات الكوكايين
Cocaine formate	فورمات الكوكايين
Cocaine hydriodide	هيدريوديد الكوكايين
Cocaine hydrobromide	هيدروبروميد الكوكايين
Cocaine hydrochloride	هيدروكلوريد الكوكايين
Cocaine lactate	لاكتات الكوكايين
Cocaine nitrate	نيترات الكوكايين
Cocaine salicylate	ساليسيلات الكوكايين

Cocaine sulfate	كبريتات الكوكايين
Cocaine tartrate	طرطرات الكوكايين
d-cocaine	د-كوكايين
Codeine	**كوديين**
Codeine acetate	أسيتات الكوديين
Codeine camphosulfonate	كامفو سلفونات الكوديين
Codeine citrate	نيترات الكوديين
Codeine cyclohexenylethylbarbiturate	سيكلو هكسنيل إيثيل باربيتيورات الكوديين
Codeine cyclopentenylallylbarbiturate	سيكلو بنتنيل اليل باربيتيورات الكوديين
Codeine diallylbarbiturate	ثنائي اليل باربيتيورات الكوديين
Codeine diethylbarbiturate	ثنائي إيثيل باربيتيورات الكوديين
Codeine glucouronide	غليكورونيد الكوديين
Codeine hydriodide	هيدريوديد الكوديين
Codeine hydrobromide	هيدروبروميد الكوديين
Codeine hydrochloride	هيدروكلوريد الكوديين
Codeine methylbromide	ميثيل بروميد الكوديين
Codeine phenylethylbarbiturate	فينيل إيثيل باربيتيورات الكوديين
Codeine phosphate	فوسفات الكوديين
Codeine resinate	راتنجات الكوديين
Codeine salicylate	ساليسيلات الكوديين
Codeine sulphate	كبريتيات الكوديين
Codeine-*N*-oxide	ن-أوكسيد الكوديين
Codeine-*N*-oxide hydrochloride	هيدروكلوريد ن-أوكسيد الكوديين
Codoxime	**كودوكسيم**
Concentrate of poppy straw	**رُكازة قش الخشخاش**
Cyclobarbital	**سيكلوباربيتال**
Cyclobarbital calcium	كالسيوم السيكلوباربيتال

- D -

Delorazepam	**ديلورازيبام**
Desomorphine	**ديسومورفين**
Desomorphine hydrobromide	هيدروبروميد الديسومورفين
Desomorphine hydrochloride	هيدروكلوريد الديسومورفين
Desomorphine sulfate	كبريتيات الديسومورفين
DET	**ثنائي إيثيل التريبتامين (DET)**
Diethyltryptamine hydrochloride	هيدروكلوريد ثنائي إيثيل التريبتامين (هيدروكلوريد DET)
Dexamfetamine	**ديكسامفيتامين**
Dexamfetamine adipate	أديبات الديكسامفيتامين
Dexamfetamine carboxymethylcellulose	كربوكسي ميثيل سيلولوز الديكسامفيتامين
Dexamfetamine hydrochloride	هيدروكلوريد الديكسامفيتامين
Dexamfetamine pentobarbiturate	بنتوباربيتيورات الديكسامفيتامين
Dexamfetamine phosphate	فوسفات الديكسامفيتامين
Dexamfetamine resinate	راتنجات الديكسامفيتامين

Dexamfetamine saccharate	سكرات الديكسامفيتامين
Dexamfetamine sulfate	كبريتات الديكسامفيتامين
Dexamfetamine tannate	تانات الديكسامفيتامين
Dexamfetamine tartrate	طرطرات الديكسامفيتامين
Dextromoramide	**ديكسترومواميد**
Dextromoramide hydrochloride	هيدروكلوريد الديكسترومواميد
Dextromoramide tartrate	طرطرات الديكسترومواميد
Dextropropoxyphene	**ديكستروبروبوكسيفين**
Dextropropoxyphene hydrochloride	هيدروكلوريد الديكستروبروبوكسيفين
Dextropropoxyphene napsylate	نابسيلات الديكستروبروبوكسيفين
Dextropropoxyphene resinate	راتنجات الديكستروبروبوكسيفين
Diampromide	**ثنائي الأمبروميد**
Diampromide sulfate	كبريتات ثنائي الأمبروميد
Diazepam	**ديازيبام**
Diethylthiambutene	**ثنائي إيثيل ثيامبوثين**
Diethylthiambutene hydrochloride	هيدروكلوريد ثنائي إيثيل ثيامبوثين
Difenoxin	**ثنائي الفينوكسين**
Difenoxin hydrochloride	هيدروكلوريد ثنائي الفينوكسين
Dihydrocodeine	**ثنائي الهيدروكوديين**
Dihydrocodeine bitartrate	ثاني طرطرات ثنائي الهيدروكوديين
Dihydrocodeine hydrochloride	هيدروكلوريد ثنائي الهيدروكوديين
Dihydrocodeine phosphate	فوسفات ثنائي الهيدروكوديين
Dihydrocodeine resinate	راتنجات ثنائي الهيدروكوديين
Dihydrocodeine thiocyanate	ثيوسيانات ثنائي الهيدروكوديين
Dihydroetorphine	**ثنائي هيدروإيتورفين**
Dihydromorphine	**ثنائي الهيدرومورفين**
Dihydromorphine hydriodide	هيدريوديد ثنائي الهيدرومورفين
Dihydromorphine hydrochloride	هيدروكلوريد ثنائي الهيدرومورفين
Dihydromorphine picrate	بيكرات ثنائي هيدرومورفين
Dimenoxadol	**ثنائي المينوكسادول**
Dimenoxadol hydrochloride	هيدروكلوريد ثنائي المينوكسادول
Dimepheptanol	**ثنائي الميفيبتانول**
Dimepheptanol hydrochloride	هيدروكلوريد ثنائي الميفيبتانول
2,5-dimethoxyamfetamine (DMA)	**٢،٥–ثنائي ميثوكسي أمفيثامين (DMA)**
2,5-dimethoxyamfetamine hydrochloride	هيدروكلوريد ٢،٥–ثنائي ميثوكسي أمفيثامين (هيدروكلوريد DMA)
2,5-dimethoxy-4-ethylamfetamine (DOET)	**٢،٥–ثنائي ميثوكسي–٤–إيثيل أمفيتامين (DOET)**
2,5-dimethoxy-4-ethylamfetamine hydrochloride	٢،٥–هيدروكلوريد–٤–ثنائي ميثوكسي إيثيل أمفيثامين (هيدروكلوريد DOET)
Dimethylthiambutene	**ثنائي ميثيل ثيامبوتين**
Dimethylthiambutene hydrochloride	هيدروكلوريد ثنائي ميثيل ثيامبوتين
Dioxaphetyl butyrate	**بوتيرات ثنائي الأوكسافيتيل**
Dioxaphetyl butyrate hydrochloride	هيدروكلوريد بوتيرات ثنائي الأوكسافيتيل

Diphenoxylate	**ثنائي الفينوكسيلات**
Diphenoxylate hydrochloride	هيدروكلوريد ثنائي الأوكسافيتيل
Dipipanone	**ثنائي البيبانون**
Dipipanone hydrobromide	هيدروبروميد ثنائي البيبانون
Dipipanone hydrochloride	هيدروكلوريد ثنائي البيبانون
DMHP	**٣–(١،٢ ثنائى ميثيل إيبتيل) ١ هيدروكسى ٧، ٨، ٩، ١٠ رباعى هيدرو –٩،٦،٦–ثلاثى ميثيل–٦ هـ–ثنائى بنزو (ب, د) بيران (DMHP)**
DMT	**٣–[٢ (ثنائي ميثيل أمينو) إيثيل] إيندول (DMT)**
Dimethyltryptamine hydrochloride	هيدروكلوريد ثنائي ميثيل تريبتامين
Dimethyltryptamine methyliodide	ميثيل ايوديد ثنائي ميثيل تريبتامين
Dronabinol	**درونابينول**
Drotebanol	**دروتيبانول**

- E -

Ecgonine	**إكغونين**
Ecgonine benzoylester	بنزويل إستر الإكغونين
Ecgonine benzoylethylester	بنزويل إيثيل إستر الإكغونين
Ecgonine cinnamoylmethylester	سيناموبل ميثيل إستر الإكغونين
Ecgonine 2,6-dimethylbenzoylmethylester	٢،٦–ثنائي ميثيل بنزويل ميثيل إستر الإكغونين
Ecgonine hydrochloride	هيدروكلوريد الإكغونين
Ecgonine methylester	ميثيل إستر الإكغونين
Ecgonine methylester hydrochloride	هيدروكلوريد ميثيل إستر الإكغونين
Ecgonine phenylacetylmethylester	فينيل أسيتيل ميثيل إستر الإكغونين
Estazolam	**إستازولام**
Ethchlorvynol	**إيثكلورفينول**
Ethinamate	**إيثينامات**
Ethyl loflazepate	**لوفلازيبات الإيثيل**
***N*-ethyl MDA (MDE)**	**ن–إيثيل ميثيلين ديوكسي أمفيتامين (MDE)**
N-ethyl MDA hydrochloride	ن–إيثيل ميثيلين ديوكسي أمفيتامين هيدروكلوريد (MDE)
Ethylmethylthiambutene	**إيثيل ميثيل ثيامبوتين**
Ethylmethylthiambutene hydrochloride	هيدروكلوريد إيثيل ميثيل ثيامبوتين
Ethylmorphine	**إيثيل المورفين**
Ethylmorphine camphosulfonate	كامفو سلفونات إيثيل المورفين
Ethylmorphine hydrobromide	هيدروبروميد إيثيل المورفين
Ethylmorphine hydrochloride	هيدروكلوريد إيثيل المورفين
Ethylmorphine methyliodide	ميثيل ايوديد إيثيل المورفين
Ethylmorphine phenylethylbarbiturate	فينيل إيثيل باربيتيورات إيثيل المورفين
Eticyclidine	**إتيسيكليدين**
Eticyclidine hydrochloride	هيدروكلوريد الإتيسيكليدين
Etilamfetamine	**إتيلامفيتامين**
Etilamfetamine hydrochloride	هيدروكلوريد الإتيلامفيتامين
Etonitazene	**إيتونيتازين**
Etonitazene hydrochloride	هيدروكلوريد الإيتونيتازين

Etorphine	**إيتورفين**
Etorphine hydrochloride	هيدروكلوريد الإيتورفين
Etorphine 3-methylether	٣-ميثيل إيتر الإيتورفين
Etoxeridine	**إيتوكسيريدين**
Etoxeridine hydrochloride	هيدروكلوريد الإيتوكسيريدين
Etryptamine	**إيتريبتامين**
Etryptamine acetate	أسيتات الإيتريبتامين
Etryptamine hydrochloride	هيدروكلوريد الإيتريبتامين

- F -

Fencamfamin	**فينكامفامين**
Fencamfamin hydrochloride	هيدروكلوريد الفينكامفامين
Fenetylline	**فينيتيلين**
Fenetylline hydrochloride	هيدروكلوريد الفنيتيلين
Fenproporex	**فينبروبوريكس**
Fenproporex diphenylacetate	ثنائي فينيل أسيتات الفينبروبوريكس
Fenproporex hydrochloride	هيدروكلوريد الفينبروبوريكس
Fenproporex resinate	راتنجات الفينبروبوريكس
Fentanyl	**فينتانيل**
Fentanyl citrate	سيترات الفينتانيل
Fludiazepam	**فلوديازيبام**
Flunitrazepam	**فلونيترازيبام**
Flurazepam	**فلورازيبام**
Flurazepam hydrochloride	هيدروكلوريد الفلورازيبام
Furethidine	**فوريثيدين**
Furethidine hydrobromide	هيدروبروميد الفوريثيدين
Furethidine methyliodide	ميثيل يوديد الفوريثيدين
Furethidine picrate	بيكرات الفوريثيدين

- G -

GHB	**غاما هيدروكسي بوتيرات (GHB)**
GHB sodium	صوديوم غاما هيدروكسي بوتيرات (صوديوم GHB)
Glutethimide	**غلوتيثيميد**

- H -

Halazepam	**هالازيبام**
Haloxazolam	**هالوكسازولام**
Heroin	**هيروين**
Heroin hydrochloride	هيدروكلوريد الهيروين
Heroin methyliodide	ميثيل يوديد الهيروين
Hydrocodone	**هيدروكودون**
Hydrocodone bitartrate	ثاني طرطرات الهيدروكودون

Hydrocodone citrate	سيترات الهيدروكودون
Hydrocodone hydriodide	هيدريوديد الهيدروكودون
Hydrocodone hydrochloride	هيدروكلوريد الهيدروكودون
Hydrocodone methyliodide	ميثيل يوديد الهيدروكودون
Hydrocodone phosphate	فوسفات الهيدروكودون
Hydrocodone resinate	راتنجات الهيدروكودون
Hydrocodone terephthalate	تيريفتالات الهيدروكودون
Hydromorphinol	**هيدرومورفينول**
Hydromorphinol bitartrate	ثاني طرطرات الهيدرومورفينول
Hydromorphinol hydrochloride	هيدروكلوريد الهيدرومورفينول
Hydromorphone	**هيدرومورفون**
Hydromorphone hydrochloride	هيدروكلوريد الهيدرومورفون
Hydromorphone sulfate	كبريتات الهيدرومورفون
Hydromorphone terephthalate	تريفتالات الهيدرومورفون
***N*-hydroxy MDA**	**ن–هيدروكسي ميثيلين ديوكسي أمفيتامين**
N-hydroxy MDA hydrochloride	هيدروكلوريد ن–هيدروكسي ميثيلين ديوكسي أمفيتامين
Hydroxypethidine	**هيدروكسي بيثيدين**
Hydroxypethidine hydrochloride	هيدروكلوريد هيدروكسي بيثيدين

- I -

Isomethadone	**إيسوميثادون**
Isomethadone hydrobromide	هيدروبروميد الإيسوميثادون
Isomethadone hydrochloride	هيدروكلوريد الإيسوميثادون

- K -

Ketazolam	**كيتازولام**
Ketobemidone	**كيتوبميدون**
Ketobemidone hydrochloride	هيدروكلوريد الكيتوبميدون

- L -

Lefetamine	**ليفيتامين**
Lefetamine hydrochloride	هيدروكلوريد الليفيتامين
Levamfetamine	**ليفامفيتامين**
Levamfetamine alginate	ألجينات الليفامفيتامين
Levamfetamine succinate	سكسينات الليفامفيتامين
Levamfetamine sulfate	كبريتات الليفامفيتامين
Levometamfetamine	**ليفوميتامفيتامين**
Levometamfetamine hydrochloride	هيدروكلوريد الليفوميتامفيتامين
Levomethorphan	**ليفوميثورفان**
Levomethorphan hydrobromide	هيدروبروميد الليفوميثورفان
Levomethorphan tartrate	طرطرات الليفوميثورفان

Levomoramide	**ليفومورامید**
Levomoramide dihydrochloride	ثنائي هيدروكلوريد الليفومورامید
Levophenacylmorphan	**ليفوفيناسيل مورفان**
Levophenacylmorphan hydrochloride	هيدروكلوريد الليفوفيناسيل مورفان
Levophenacylmorphan methylsulfonate	ميثيل سلفونات الليفوفيناسيل مورفان
Levorphanol	**ليفورفانول**
Levorphanol hydrochloride	هيدروكلوريد الليفورفانول
Levorphanol tartrate	طرطرات الليفورفانول
Loprazolam	**لوبرازولام**
Loprazolam mesilate	ميسيلات اللوبرازولام
Lorazepam	**لورازيبام**
Lorazepam mesilate	ميسيلات اللورازيبام
Lorazepam pivalate	بيفالات اللورازيبام
Lormetazepam	**لورميتازيبام**
(+)-Lysergide	**(+)–ليسرجيد**
Lysergide *d*-tartrate	د–طرطرات الليسرجيد

- M -

Mazindol	**مازيندول**
Mecloqualone	**ميكلوكوالون**
Mecloqualone hydrochloride	هيدروكلوريد الميكلوكوالون
Medazepam	**ميدازيبام**
Medazepam dibunate	ثنائي دبونات الميدازيبام
Medazepam hydrochloride	هيدروكلوريد الميدازيبام
Mefenorex	**ميفينوريكس**
Mefenorex hydrochloride	هيدروكلوريد الميفينوريكس
Meprobamate	**ميبروبامات**
Mescaline	**ميسكالين**
Mescaline aurichloride	أوريكلوريد الميسكالين
Mescaline hydrochloride	هيدروكلوريد الميسكالين
Mescaline picrate	بيكرات الميسكالين
Mescaline platinichloride	كلوريد بلاتينات الميسكالين
Mescaline sulfate	كبريتات الميسكالين
Mesocarb	**ميسوكارب**
Metamfetamine	**ميتامفيتامين**
Metamfetamine hydrochloride	هيدروكلوريد الميتامفيتامين
Metamfetamine sulfate	كبريتات الميتامفيتامين
Metamfetamine tartrate	طرطرات الميتامفيتامين
Metamfetamine racímate	**راسيمات الميتامفيتامين**
Metamfetamine racemate hydrochloride	هيدروكلوريد راسيمات الميتامفيتامين
Metazocine	**ميتازوسين**
Metazocine hydrobromide	هيدروبروميد الميتازوسين
Metazocine hydrochloride	هيدروكلوريد الميتازوسين

Methadone	**ميثادون**
Methadone hydrobromide	هيدروبروميد الميثادون
Methadone hydrochloride	هيدروكلوريد الميثادون
***d*-methadone**	**د–ميثادون**
d-methadone hydrochloride	هيدروكلوريد د–ميثادون
***l*-methadone**	**ل–ميثادون**
l-methadone bitartrate	ثاني طرطرات ل–ميثادون
l-methadone hydrochloride	هيدروكلوريد ل–ميثادون
Methadone intermediate	**وسيط الميثادون**
Methaqualone	**ميثاكوالون**
Methaqualone hydrochloride	هيدروكلوريد الميثاكوالون
Methaqualone resinate	راتنجات الميثاكوالون
Methcathinone	**ميثكاثينون**
Methcathinone hydrochloride	هيدروكلوريد الميثكاثينون
5-methoxy-3,4-methylenedioxyamfetamine (MMDA)	**٥–ميثوكسي٣،٤–ميثيلين ديوكسي أمفيتامين (MMDA)**
5-methoxy-3,4-methylenedioxyamfetamine hydrochloride	هيدروكلوريد ٥–الميثوكسي ٣،٤–ميثيلين ديوكسي أمفيتامين
4-methylaminorex	**٤–ميثيل أمينوريكس**
4-methylaminorex hydrochloride	هيدروكلوريد ٤–ميثيل أمينوريكس
Methyldesorphine	**ميثيل ديسورفين**
Methyldesorphine hydrochloride	هيدروكلوريد الميثيل ديسورفين
Methyldihydromorphine	**ميثيل ثنائي هيدروموفين**
3,4-methylenedioxymetamfetamine (MDMA)	**٣،٤–ميثيلين ديوكسي ميتامفيتامين (MDMA)**
3,4-methylenedioxymetamfetamine hydrochloride	هيدروكلوريد ٣،٤–ميثيلين ديوكسي ميتامفيتامين
3-methylfentanyl	**٣–ميثيل فينتانيل**
3-methylfentanyl hydrochloride	هيدروكلوريد ٣–ميثيل فينتانيل
Methylphenidate	**فينيدات الميثيل**
Methylphenidate hydrochloride	هيدروكلوريد فينيدات الميثيل
Methylphenobarbital	**ميثيل فينوباربيتال**
Methylphenobarbital sodium	صوديوم الميثيل فينوباربيتال
3-methylthiofentanyl	**٣–ميثيل ثيوفينتانيل**
3-methylthiofentanyl hydrochloride	هيدروكلوريد ٣–الميثيل ثيوفينتانيل
(+)-*cis*-3-methylthiofentanyl hydrochloride · ½H_2O	هيدروكلوريد (+)–*cis*–٣–الميثيل ثيوفينتانيل ١/٢ ماء
Methyprylon	**ميثيبريلون**
Metopon	**ميتوبون**
Metopon hydrochloride	هيدروكلوريد الميتوبون
Midazolam	**ميدازولام**
Midazolam hydrochloride	هيدروكلوريد الميدازولام
Midazolam maleate	ماليات الميدازولام
Moramide intermediate	**وسيط الموراميد**
Morpheridine	**مورفيريدين**
Morpheridine hydrochloride	هيدروكلوريد المورفيريدين
Morpheridine picrate	بيكرات المورفيريدين

Morphine	**مورفين**
Morphine acetate	أسيتات المورفين
Morphine citrate	سيترات المورفين
Morphine gluconate	غلوكونات المورفين
Morphine hydriodide	هيدريوديد المورفين
Morphine hydrobromide	هيدروبروميد المورفين
Morphine hydrochloride	هيدروكلوريد المورفين
Morphine hypophosphite	هيبوفوسفيت المورفين
Morphine isobutyrate	إيسوبيوتيرات المورفين
Morphine lactate	لاكتات المورفين
Morphine meconate	ميكونات المورفين
Morphine methylbromide	ميثيل بروميد المورفين
Morphine methylchloride	ميثيل كلوريد المورفين
Morphine methyliodide	ميثيل يوديد المورفين
Morphine methylsulfonate	ميثيل سلفونات المورفين
Morphine mucate	موكات المورفين
Morphine nitrate	نيترات المورفين
Morphine phenylpropionate	فينيل بروبيونات المورفين
Morphine phosphate	فوسفات المورفين
Morphine phthalate	فتالات المورفين
Morphine stearate	ستيارات المورفين
Morphine sulphate	كبريتات المورفين
Morphine tartrate	طرطرات المورفين
Morphine valerate	فاليرات المورفين
Morphine methobromide and other pentavalent nitrogen morphine derivatives	**ميثوبروميد المورفين وغيره من مشتقات المورفين ذات النيتروجين الخماسي التكافؤ**
Morphine-*N*-oxide	**ن–أوكسيد المورفين**
Morphine-*N*-oxide quinate	كوينات المورفين ن–أوكسيد
MPPP	**١–ميثيل–٤–فينيل–٤–بروبيونات البيبيريدينول (MPPP)**
MPPP hydrochloride	هيدروكلوريد ١–ميثيل–٤–فينيل–٤–بروبيونات البيبيريدينول (هيدروكلوريد MPPP)
4-MTA	**ألفا ميثيل–٤–ميثيلثيوفينيثيلامين (4-MTA)**
4-MTA hydrochloride	هيدروكلوريد ألفا ميثيل–٤–ميثيلثيوفينيثيلامين (هيدروكلوريد 4-MTA)
Myrophine	**ميروفين**
Myrophine hydrochloride	هيدروكلوريد الميروفين

- N -

Nicocodine	**نيكوكودين**
Nicocodine hydrochloride	هيدروكلوريد النيكوكودين
Nicodicodine	**نيكوديكودين (مستحضرات النيكوكودين)**
Nicomorphine	**نيكومورفين**
Nicomorphine hydrochloride	هيدروكلوريد النيكومورفين
Nimetazepam	**نيميتازيبام**

Nitrazepam	**نيترازيبام**
Noracymethadol	**نوراسيميثادول**
Noracymethadol gluconate	غلوكونات النوراسيميثادول
Noracymethadol hydrochloride	هيدروكلوريد النوراسيميثادول
Norcodeine	**نوركوديين**
Norcodeine acetate	أسيتات النوركوديين
Norcodeine hydriodide	هيدريوديد النوركوديين
Norcodeine hydrochloride	هيدروكلوريد النوركوديين
Norcodeine nitrate	نيترات النوركوديين
Norcodeine platinichloride	كلوروبلاتينات النوركوديين
Norcodeine sulfate	كبريتات النوركوديين
Nordazepam	**نوردازيبام**
Norlevorphanol	**نورليفورفانول**
Norlevorphanol hydrobromide	هيدروبروميد النورليفورفانول
Norlevorphanol hydrochloride	هيدروكلوريد النورليفورفانول
Normethadone	**نورميثادون**
Normethadone 2,6-di-*tert*-butylnaphthalindisulfonate	٦،٢-ثنائي-ثلاثي-بوتيل-نفتالين ثنائي سلفنات النورميثادون
Normethadone hydrobromide	هيدروبروميد النورميثادون
Normethadone hydrochloride	هيدروكلوريد النورميثادون
Normethadone methyliodide	ميثيل يوديد النورميثادون
Normethadone oxalate	أوكسالات النورميثادون
Normethadone picrate	بيكرات النورميثادون
Normorphine	**نورمورفين**
Normorphine hydrochloride	هيدروكلوريد النورمورفين
Norpipanone	**نوربيبانون**
Norpipanone hydrobromide	هيدروبروميد النوربيبانون
Norpipanone hydrochloride	هيدروكلوريد النوربيبانون

- O -

Opium	**أفيون**
Medicinal opium	أفيون طبي
Mixed alkaloids of opium	قلويدات الأفيون المختلطة
Prepared opium	الأفيون المستحضر
Oxazepam	**أوكسازيبام**
Oxazepam hemisuccinate	هيميسكسينات الأوكسازيبام
Oxazepam succinate	سكسينات الأوكسازيبام
Oxazepam valproate	فالبروات الأوكسازيبام
Oxazolam	**أوكسازولام**
Oxycodone	**أوكسيكودون**
Oxycodone bitartrate	ثاني طرطرات الأوكسيكودون
Oxycodone camphosulfonate	كامفو سلفونات الأوكسيكودون
Oxycodone hydrochloride	هيدروكلوريد الأوكسيكودون
Oxycodone pectinate	بكتينات الأوكسيكودون

Oxycodone phenylpropionate	فينيل بروبيونات الأوكسيكودون
Oxycodone phosphate	فوسفات الأوكسيكودون
Oxycodone terephthalate	تيريفتالات الأوكسيكودون
Oxymorphone	**أوكسيمورفون**
Oxymorphone hydrochloride	هيدروكلوريد الأوكسيمورفون

- P -

***Para*-fluorofentanyl**	**بارا–فلوروفينتانيل**
Para-fluorofentanyl hydrochloride	هيدرو كلوريد البارا–فلوروفينتانيل
Parahexyl	**باراهكسيل**
***Para*-methoxyamfetamine (PMA)**	**بارا–ميثوكسي أمفيتامين (PMA)**
Para-methoxyamfetamine hydrochloride	هيدرو كلوريد البارا–ميثوكسي أمفيتامين
Pemoline	**بيمولين**
Pemoline copper	نحاس البيمولين
Pemoline iron	حديد البيمولين
Pemoline magnesium	مغنيزيوم البيمولين
Pemoline nickel	نيكل البيمولين
Pentazocine	**بنتازوسين**
Pentazocine hydrochloride	هيدروكلوريد البنتازوسين
Pentazocine lactate	لاكتات البنتازوسين
Pentobarbital	**بنتوباربيتال**
Pentobarbital calcium	كالسيوم البنتوباربيتال
Pentobarbital sodium	صوديوم البنتوباربيتال
PEPAP	**١–فينيثيل–٤–فينيل–٤–أسيتات البيبيريدينول (PEPAP)**
PEPAP hydrochloride	هيدروكلوريد–١–فينيثيل–٤–فينيل–٤–أسيتات البيبيريدينول (هيدروكلوريد PEPAP)
Pethidine	**بيثيدين**
Pethidine hydrochloride	هيدروكلوريد البيثيدين
Pethidine intermediate A	**وسيط البثيدين ألف**
Pethidine intermediate B	**وسيط البثيدين باء**
Pethidine intermediate B hydrobromide	هيدروبروميد وسيط البثيدين باء
Pethidine intermediate B hydrochloride	هيدروكلوريد وسيط البثيدين باء
Pethidine intermediate C	**وسيط البثيدين جيم**
Phenadoxone	**فينادوكسون**
Phenadoxone hydrochloride	هيدروكلوريد الفينادوكسون
Phenampromide	**فينامبروميد**
Phenampromide hydrochloride	هيدروكلوريد الفينامبروميد
Phenazocine	**فينازوسين**
Phenazocine hydrobromide	هيدروبروميد الفينازوسين
Phenazocine hydrochloride	هيدروكلوريد الفينازوسين
Phenazocine methylsulfonate	ميثيل سلفونات الفينازوسين

English	عربي
Phencyclidine	**فينسيكليدين**
Phencyclidine hydrobromide	هيدروبروميد الفينسيكليدين
Phencyclidine hydrochloride	هيدروكلوريد الفينسيكليدين
Phendimetrazine	**فنديمترازين**
Phendimetrazine bitartrate	ثاني طرطرات الفنديمترازين
Phendimetrazine hydrochloride	هيدروكلوريد الفنديمترازين
Phendimetrazine pamoate (embonate)	باموات (إمبونات) الفنديمترازين
Phenmetrazine	**فنمترازين**
Phenmetrazine hydrochloride	هيدروكلوريد الفنمترازين
Phenmetrazine sulfate	كبريتات الفنمترازين
Phenmetrazine tartrate	طرطرات الفنمترازين
Phenmetrazine theoclate (8-chlorotheophyllinate)	تيوكلات (٨–كلوروثيو–فيللينات) الفنمترازين
Phenobarbital	**فينوباربيتال**
Phenobarbital ammonium	أمونيوم الفينوباربيتال
Phenobarbital calcium	كالسيوم الفينوباربيتال
Phenobarbital cathine	كاثين الفينوباربيتال
Phenobarbital diethylamine	ثنائي إيثيل أمين الفينوباربيتال
Phenobarbital diethylaminoethanol	ثنائي إيثيل أمينو إيثانول الفينوباربيتال
Phenobarbital lysidine	ليسيدين الفينوباربيتال
Phenobarbital magnesium	مغنيزيوم الفينوباربيتال
Phenobarbital propylhexedrine	بروبيل هكسيدرين الفينوباربيتال
Phenobarbital quinidine	كوينيدين الفينوباربيتال
Phenobarbital sodium	صوديوم الفينوباربيتال
Phenobarbital sodium magnesium	صوديوم مغنيزيوم الفينوباربيتال
Phenobarbital sparteine	سبارتيين الفينوباربيتال
Phenobarbital tetramethylammonium	رباعي ميثيل أمونيوم الفينوباربيتال
Phenobarbital yohimbine	يوهمبين الفينوباربيتال
Phenomorphan	**فينومورفان**
Phenomorphan hydrobromide	هيدروبروميد الفينومورفان
Phenomorphan methylbromide	ميثيل بروميد الفينومورفان
Phenomorphan tartrate	طرطرات الفينومورفان
Phenoperidine	**فينوبيريدين**
Phenoperidine hydrochloride	هيدروكلوريد الفينوبيريدين
Phentermine	**فينتيرمين**
Phentermine hydrochloride	هيدروكلوريد الفينتيرمين
Phentermine resinate	راتنجات الفينتيرمين
Pholcodine	**فولكودين**
Pholcodine citrate	سيترات الفولكودين
Pholcodine guaiacolsulfonate	غواياكول سولفونات الفولكودين
Pholcodine hydrochloride	هيدروكلوريد الفولكودين
Pholcodine phenylacetate	فينيل أسيتات الفولكودين
Pholcodine phosphate	فوسفات الفولكودين
Pholcodine sulfonate	سلفونات الفولكودين
Pholcodine tartrate	طرطرات الفولكودين

Piminodine	**بيمينودين**
Piminodine ethylsulfonate (esylate)	إيثيل سلفونات (إيسيلات) البيمينودين
Piminodine hydrochloride	هيدروكلوريد البيمينودين
Pinazepam	**بينازيبام**
Pipradrol	**بيبرادرول**
Pipradrol hydrochloride	هيدروكلوريد البيبرادرول
Piritramide	**بيريترامِيد**
Prazepam	**برازيبام**
Proheptazine	**بروهبتازين**
Proheptazine citrate	سيترات البروهبتازين
Proheptazine hydrobromide	هيدروبروميد البروهبتازين
Proheptazine hydrochloride	هيدروكلوريد البروهبتازين
Properidine	**بروبيريدين**
Properidine hydrochloride	هيدروكلوريد البروبيريدين
Propiram	**بروبيرام**
Propiram fumarate	فومارات البروبيرام
Psilocine, Psilotsin	**بسيلوسين، بسيلوتسين**
Psilocybine	**بسيلوسيبين**
Psilocybine hydrochloride	هيدروكلوريد البسيلوسيبين
Pyrovalerone	**بيروفاليرون**
Pyrovalerone hydrochloride	هيدروكلوريد البيروفاليرون

- R -

Racemethorphan	**راسيميثورفان**
Racemethorphan hydrobromide	هيدروبروميد الراسيميثورفان
Racemethorphan tartrate	طرطرات الراسيميثورفان
Racemoramide	**راسيمورامِيد**
Racemoramide bitartrate	ثاني طرطرات الراسيمورامِيد
Racemoramide dihydrochloride	ثنائي هيدروكلوريد الراسيمورامِيد
Racemorphan	**راسيمورفان**
Racemorphan hydrobromide	هيدروبروميد الراسيمورفان
Racemorphan hydrochloride	هيدروكلوريد الراسيمورفان
Racemorphan tartrate	طرطرات الراسيمورفان
Remifentanil	**ريميفينتانيل**
Remifentanil hydrochloride	هيدروكلوريد الريميفينتانيل
Rolicyclidine	**روليسيكليدين**

- S -

Secbutabarbital	**سيكبوتاباربيتال**
Secbutabarbital sodium	صوديوم السيكبوتاباربيتال
Secobarbital	**سيكوباربيتال**
Secobarbital calcium	كالسيوم السيكوباربيتال
Secobarbital resinate	راتنجات السيكوباربيتال

Secobarbital sodium	صوديوم السيكوباربيتال
STP, DOM	**ثنائي ميثوكسي ميثيل أمفيتامين (STP, DOM)**
STP, DOM hydrochloride	هيدروكلوريد ثنائي ميثوكسي ميثيل أمفيتامين (هيدروكلوريد STP, DOM)
Sufentanil	**سوفينتانيل**
Sufentanil citrate	سيترات السوفينتانيل

- T -

Temazepam	**تيمازيبام**
Tenamfetamine (MDA)	**تينامفيتامين (MDA)**
Tenamfetamine hydrochloride	هيدروكلوريد التينامفيتامين
Tenocyclidine	**تينوسيكليدين**
Tenocyclidine hydrochloride	هيدروكلوريد التينوسيكليدين
Tetrahydrocannabinol	**تتراهيدروكانابينول**
Tetrazepam	**تيترازيبام**
Thebacon	**ثيباكون**
Thebacon hydrochloride	هيدروكلوريد الثيباكون
Thebaine	**ثيبين**
Thebaine hydrochloride	هيدروكلوريد الثيبين
Thebaine oxalate	أوكسالات الثيبين
Thebaine salicylate	ساليسيلات الثيبين
Thebaine tartrate	طرطرات الثيبين
Thiofentanyl	**ثيوفينتانيل**
Thiofentanyl hydrochloride	هيدروكلوريد الثيوفينتانيل
Tilidine	**تيليدين**
Tilidine hydrochloride	هيدروكلوريد التيليدين
Triazolam	**تريازولام**
Trimeperidine	**تريميبيريدين**
Trimeperidine hydrochloride	هيدروكلوريد التريميبيريدين
3,4,5-trimethoxyamfetamine (TMA)	**٣،٤،٥–ثلاثي ميثوكسي أمفيتامين (TMA)**
3,4,5-trimethoxyamfetamine hydrochloride	هيدروكلوريد ٣،٤،٥–ثلاثي ميثوكسي أمفيتامين

- V -

Vinylbital	**فينيلبيتال**

- Z -

Zipeprol	**زيبيبرول**
Zipeprol dihydrochloride	ثنائي هيدروكلوريد الزيبيبرول
Zolpidem	**زولبيديم**
Zolpidem tartrate	طرطرات الزولبيديم

عربي – إنكليزي

– أ –

إتيسيكليدين	**Eticyclidine**
هيدروكلوريد الإتيسيكليدين	Eticyclidine hydrochloride
إتيلامفيتامين	**Etilamfetamine**
هيدروكلوريد الإتيلامفيتامين	Etilamfetamine hydrochloride
إستازولام	**Estazolam**
أسيتورفين	**Acetorphine**
أسيتيل ثنائي هيدروكوديين	**Acetyldihydrocodeine**
هيدروكلوريد أسيتيل ثنائي هيدروكوديين	Acetyldihydrocodeine hydrochloride
أسيتيل ميثادول	**Acetylmethadol**
أسيتيل–ألفا–ميثيل فينتانيل	**Acetyl-*alpha*-methylfentanyl**
أفيون	**Opium**
الأفيون المستحضر	Prepared opium
أفيون طبي	Medicinal opium
قلويدات الأفيون المختلطة	Mixed alkaloids of opium
إكغونين	**Ecgonine**
بنزويل إستر الإكغونين	Ecgonine benzoylester
بنزويل إيثيل إستر الإكغونين	Ecgonine benzoylethylester
٢،٦–ثنائي ميثيل بنزويل ميثيل إستر الإكغونين	Ecgonine 2,6-dimethylbenzoylmethylester
سيناموليل ميثيل إستر الإكغونين	Ecgonine cinnamoylmethylester
فينيل أسيتيل ميثيل إستر الإكغونين	Ecgonine phenylacetylmethylester
ميثيل إستر الإكغونين	Ecgonine methylester
هيدروكلوريد الإكغونين	Ecgonine hydrochloride
هيدروكلوريد ميثيل إستر الإكغونين	Ecgonine methylester hydrochloride
ألبرازولام	**Alprazolam**
ألفا ميثيل–٤–ميثيلثيوفينيثيلامين (4-MTA)	**4-MTA**
هيدروكلوريد ألفا ميثيل–٤–ميثيلثيوفينيثيلامين (هيدروكلوريد 4-MTA)	4-MTA hydrochloride
ألفابرودين	**Alphaprodine**
هيدروكلوريد ألفابرودين	Alphaprodine hydrochloride
ألفاسيتيل ميثادول	**Alphacetylmethadol**
هيدروكلوريد ألفاسيتيل ميثادول	Alphacetylmethadol hydrochloride
ألفاميبرودين	**Alphameprodine**
ألفاميثادول	**Alphamethadol**
ألفا–ميثيل ثيوفينتانيل	***Alpha*-methylthiofentanyl**
هيدروكلوريد ألفا–ميثيل ثيوفينتانيل	*Alpha*-methylthiofentanyl hydrochloride
ألفا–ميثيل فينتانيل	***Alpha*-methylfentanyl**
هيدروكلوريد ألفا–ميثيل فينتانيل	*Alpha*-methylfentanyl hydrochloride
ألوباربيتال	**Allobarbital**
ألوباربيتال–أمينوفينازون	Allobarbital-aminophenazone
أليل برودين	**Allylprodine**
هيدروكلوريد أليل برودين	Allylprodine hydrochloride

Amfepramone	**أمفيبرامون**
Amfepramone resinate	راتنجات الأمفيبرامون
Amfepramone glutamate	غلوتامات الأمفيبرامون
Amfepramone hydrochloride	هيدروكلوريد الأمفيبرامون
Amfetamine	**أمفيتامين**
Amfetamine adipate	أديبات الأمفيتامين
Amfetamine aspartate	أسبارتات الأمفيتامين
Amfetamine (4-chlorophenoxy) acetate	أسيتات (٤-كلوروفينوكسي) الأمفيتامين
Amfetamine acetylsalicylate	أسيتيل ساليسيلات الأمفيتامين
Amfetamine *p*-aminophenylacetate	ب-أمينوفينيل أسيتات الأمفيتامين
Amfetamine pentobarbiturate	بنتوباربيتيورات الأمفيتامين
Amfetamine tannate	تانات الأمفيتامين
Amfetamine resinate	راتنجات الأمفيتامين
Amfetamine tartrate	طرطرات الأمفيتامين
Amfetamine phosphate	فوسفات الأمفيتامين
Amfetamine sulfate	كبريتات الأمفيتامين
Amfetamine hydrochloride	هيدروكلوريد الأمفيتامين
Amobarbital	**أموباربيتال**
Amobarbital resinate	راتنجات الأموباربيتال
Amobarbital sodium	صوديوم الأموباربيتال
Aminorex	**أمينوركس**
Aminorex fumarate	فومارات الأمينوركس
Aminorex hydrochloride	هيدروكلوريد الأمينوركس
Amineptine	**أمينيبتين**
Amineptine hydrochloride	هيدروكلوريد الأمينيبتين
Anileridine	**أنيليريدين**
Anileridine phosphate	فوسفات الأنيليريدين
Anileridine dihydrochloride	هيدروكلوريد الأنيليريدين
Oxazolam	**أوكسازولام**
Oxazepam	**أوكسازيبام**
Oxazepam succinate	سكسينات الأوكسازيبام
Oxazepam valproate	فالبروات الأوكسازيبام
Oxazepam hemisuccinate	هيميسكسينات الأوكسازيبام
Morphine-*N*-oxide	**ن-أوكسيد المورفين**
Morphine-*N*-oxide quinate	كوينات المورفين ن-أوكسيد
Oxycodone	**أوكسيكودون**
Oxycodone pectinate	بكتينات الأوكسيكودون
Oxycodone terephthalate	تيريفتالات الأوكسيكودون
Oxycodone bitartrate	ثاني طرطرات الأوكسيكودون
Oxycodone phosphate	فوسفات الأوكسيكودون
Oxycodone phenylpropionate	فينيل بروبيونات الأوكسيكودون
Oxycodone camphosulfonate	كامفو سلفونات الأوكسيكودون
Oxycodone hydrochloride	هيدروكلوريد الأوكسيكودون
Oxymorphone	**أوكسيمورفون**
Oxymorphone hydrochloride	هيدروكلوريد الأوكسيمورفون

Etryptamine	**إيتريبتامين**
Etryptamine acetate	أسيتات الإيتريبتامين
Etryptamine hydrochloride	هيدروكلوريد الإيتريبتامين
Etorphine	**إيتورفين**
Etorphine 3-methylether	٣–ميثيل إيتر الإيتورفين
Etorphine hydrochloride	هيدروكلوريد الإيتورفين
Etoxeridine	**إيتوكسيريدين**
Etoxeridine hydrochloride	هيدروكلوريد الإيتوكسيريدين
Etonitazene	**إيتونيتازين**
Etonitazene hydrochloride	هيدروكلوريد الإيتونيتازين
Ethchlorvynol	**إيثكلورفينول**
Ethylmorphine	**إيثيل المورفين**
Ethylmorphine phenylethylbarbiturate	فينيل إيثيل باربيتيورات إيثيل المورفين
Ethylmorphine camphosulfonate	كامفو سلفونات إيثيل المورفين
Ethylmorphine methyliodide	ميثيل ايوديد إيثيل المورفين
Ethylmorphine hydrobromide	هيدروبروميد إيثيل المورفين
Ethylmorphine hydrochloride	هيدروكلوريد إيثيل المورفين
Ethylmethylthiambutene	**إيثيل ميثيل ثيامبوتين**
Ethylmethylthiambutene hydrochloride	هيدروكلوريد إيثيل ميثيل ثيامبوتين
***N*-ethyl MDA (MDE)**	**ن–إيثيل ميثيلين ديوكسي أمفيتامين (MDE)**
N-ethyl MDA hydrochloride	ن–إيثيل ميثيلين ديوكسي أمفيتامين هيدروكلوريد (MDE)
Ethinamate	**إيثينامات**
Isomethadone	**إيسوميثادون**
Isomethadone hydrobromide	هيدروبروميد الإيسوميثادون
Isomethadone hydrochloride	هيدروكلوريد الإيسوميثادون

– ب –

***Para*-fluorofentanyl**	**بارا–فلوروفينتانيل**
Para-fluorofentanyl hydrochloride	هيدرو كلوريد البارا–فلوروفينتانيل
***Para*-methoxyamfetamine (PMA)**	**بارا–ميثوكسي أمفيتامين (PMA)**
Para-methoxyamfetamine hydrochloride	هيدرو كلوريد البارا–ميثوكسي أمفيتامين
Parahexyl	**باراهكسيل**
Barbital	**باربيتال**
Barbital sodium	صوديوم الباربيتال
Barbital calcium	كالسيوم الباربيتال
Barbital magnesium	مغنيسيوم الباربيتال
Prazepam	**برازيبام**
Propiram	**بروبيرام**
Propiram fumarate	فومارات البروبيرام
Properidine	**بروبيريدين**
Properidine hydrochloride	هيدروكلوريد البروبيريدين
Brotizolam	**بروتيزولام**
Brolamfetamine (DOB)	**برولامفيتامين (DOB)**
Brolamfetamine hydrochloride	هيدروكلوريد البرولامفيتامين

Bromazepam	**برومازيبام**
Proheptazine	**بروهبتازين**
Proheptazine citrate	سيترات البروهبتازين
Proheptazine hydrobromide	هيدروبروميد البروهبتازين
Proheptazine hydrochloride	هيدروكلوريد البروهبتازين
Bezitramide	**بزيترامید**
Psilocybine	**بسيلوسيبين**
Psilocybine hydrochloride	هيدروكلوريد البسيلوسيبين
Psilocine, Psilotsin	**بسيلوسين، بسيلوتسين**
Pentazocine	**بنتازوسين**
Pentazocine lactate	لاكتات البنتازوسين
Pentazocine hydrochloride	هيدروكلوريد البنتازوسين
Pentobarbital	**بنتوباربيتال**
Pentobarbital sodium	صوديوم البنتوباربيتال
Pentobarbital calcium	كالسيوم البنتوباربيتال
Benzfetamine	**بنزفيتامين**
Benzfetamine hydrochloride	هيدروكلوريد البنزفيتامين
Benzethidine	**بنزيثيدين**
Benzethidine hydrobromide	هيدروبروميد البنزيثيدين
Benzethidine hydrochloride	هيدروكلوريد البنزيثيدين
Benzylmorphine	**بنزيل مورفين**
Benzylmorphine methylsulfonate	ميثيل سلفونات البنزيل مورفين
Benzylmorphine hydrochloride	هيدروكلوريد البنزيل مورفين
Buprenorphine	**بوبرينوفين**
Buprenorphine hydrochloride	هيدروكلوريد البوبرينوفين
Butalbital	**بوتالبيتال**
Butobarbital	**بوتوباربيتال**
Dioxaphetyl butyrate	**بوتيرات ثنائي الأوكسافيتيل**
Dioxaphetyl butyrate hydrochloride	هيدروكلوريد بوتيرات ثنائي الأوكسافيتيل
Pipradrol	**بيبرادرول**
Pipradrol hydrochloride	هيدروكلوريد البيبرادرول
Betaprodine	**بيتابرودين**
Betaprodine hydrochloride	هيدروكلوريد البيتابرودين
Betacetylmethadol	**بيتاسيتيل ميثادول**
Betameprodine	**بيتاميبرودين**
Betamethadol	**بيتاميثادول**
***Beta*-hydroxyfentanyl**	**بيتا–هيدروكسي فينتانيل**
Beta-hydroxyfentanyl hydrochloride	هيدروكلوريد بيتا–هيدروكسي فينتانيل
***Beta*-hydroxy-3-methylfentanyl**	**بيتا–هيدروكسي–٣–ميثيل فينتانيل**
Beta-hydroxy-3-methylfentanyl hydrochloride	هيدروكلوريد بيتا–هيدروكسي–٣–ميثيل فينتانيل
(+)-*cis*-*beta*-hydroxy-3-methylfentanyl hydrochloride · ¼ H_2O	هيدروكلوريد (+)–*cis*–بيتا–هيدروكسي–٣–ميثيل فينتانيل ١/٤ ماء
Pethidine	**بيثيدين**
Pethidine hydrochloride	هيدروكلوريد البيثيدين

Pyrovalerone	**بيروفاليرون**
Pyrovalerone hydrochloride	هيدروكلوريد البيروفاليرون
Piritramide	**بيريترامِيد**
Pemoline	**بيمولين**
Pemoline iron	حديد البيمولين
Pemoline magnesium	مغنيزيوم البيمولين
Pemoline copper	نحاس البيمولين
Pemoline nickel	نيكل البيمولين
Piminodine	**بيمينودين**
Piminodine ethylsulfonate (esylate)	إيثيل سلفونات (إيسيلات) البيمينودين
Piminodine hydrochloride	هيدروكلوريد البيمينودين
Pinazepam	**بينازيبام**

– ت –

Tetrahydrocannabinol	**تتراهيدروكانابينول**
Triazolam	**تريازولام**
Trimeperidine	**تريميبيريدين**
Trimeperidine hydrochloride	هيدروكلوريد التريميبيريدين
Tetrazepam	**تيترازيبام**
Tilidine	**تيليدين**
Tilidine hydrochloride	هيدروكلوريد التيليدين
Temazepam	**تيمازيبام**
Tenamfetamine (MDA)	**تينامفيتامين (MDA)**
Tenamfetamine hydrochloride	هيدروكلوريد التينامفيتامين
Tenocyclidine	**تينوسيكليدين**
Tenocyclidine hydrochloride	هيدروكلوريد التينوسيكليدين

– ث –

3,4,5-trimethoxyamfetamine (TMA)	**٣،٤،٥–ثلاثي ميثوكسي أمفيتامين (TMA)**
3,4,5-trimethoxyamfetamine hydrochloride	هيدروكلوريد ٣،٤،٥–ثلاثي ميثوكسي أمفيتامين
DET	**ثنائي إيثيل التريبتامين (DET)**
Diethyltryptamine hydrochloride	هيدروكلوريد ثنائي إيثيل التريبتامين (هيدروكلوريد DET)
Diethylthiambutene	**ثنائي إيثيل ثيامبوثين**
Diethylthiambutene hydrochloride	هيدروكلوريد ثنائي إيثيل ثيامبوثين
Diampromide	**ثنائي الأمبروميد**
Diampromide sulfate	كبريتات ثنائي الأمبروميد
Dipipanone	**ثنائي البيبانون**
Dipipanone hydrobromide	هيدروبروميد ثنائي البيبانون
Dipipanone hydrochloride	هيدروكلوريد ثنائي البيبانون
Diphenoxylate	**ثنائي الفينوكسيلات**
Diphenoxylate hydrochloride	هيدروكلوريد ثنائي الأوكسافيتيل

Difenoxin	**ثنائي الفينوكسين**
Difenoxin hydrochloride	هيدروكلوريد ثنائي الفينوكسين
Dimepheptanol	**ثنائي الميفيبتانول**
Dimepheptanol hydrochloride	هيدروكلوريد ثنائي الميفيبتانول
Dimenoxadol	**ثنائي المينوكسادول**
Dimenoxadol hydrochloride	هيدروكلوريد ثنائي المينوكسادول
Dihydrocodeine	**ثنائي الهيدروكوديين**
Dihydrocodeine bitartrate	ثاني طرطرات ثنائي الهيدروكوديين
Dihydrocodeine thiocyanate	ثيوسيانات ثنائي الهيدروكوديين
Dihydrocodeine resinate	راتنجات ثنائي الهيدروكوديين
Dihydrocodeine phosphate	فوسفات ثنائي الهيدروكوديين
Dihydrocodeine hydrochloride	هيدروكلوريد ثنائي الهيدروكوديين
Dihydromorphine	**ثنائي الهيدرومورفين**
Dihydromorphine picrate	بيكرات ثنائي هيدرومورفين
Dihydromorphine hydrochloride	هيدروكلوريد ثنائي الهيدرومورفين
Dihydromorphine hydriodide	هيدريوديد ثنائي الهيدرومورفين
2,5-dimethoxyamfetamine (DMA)	**٢، ٥–ثنائي ميثوكسي أمفيثامين (DMA)**
2,5-dimethoxyamfetamine hydrochloride	هيدروكلوريد ٢، ٥–ثنائي ميثوكسي أمفيثامين (هيدروكلوريد DMA)
2,5-dimethoxy-4-ethylamfetamine (DOET)	**٢، ٥–ثنائي ميثوكسي–٤–إيثيل أمفيتامين (DOET)**
2,5-dimethoxy-4-ethylamfetamine hydrochloride	٢، ٥–هيدروكلوريد–٤–ثنائي ميثوكسى إيثيل أمفيثامين (هيدروكلوريد DOET)
2C-B	**ثنائي ميثوكسي فينيل إيثيل أمين (2C-B)**
2C-B hydrochloride	هيدروكلوريد ثنائي ميثوكسي فينيل إيثيل أمين (هيدروكلوريد 2C-B)
STP, DOM	**ثنائي ميثوكسي ميثيل أمفيتامين (STP, DOM)**
STP, DOM hydrochloride	هيدروكلوريد ثنائي ميثوكسى ميثيل أمفيتامين (هيدروكلوريد STP, DOM)
DMHP	**٣–(١،٢ ثنائي ميثيل إيبتيل) ١ هيدروكسي ٧، ٨، ٩، ١٠ رباعي هيدرو –٦،٦،٩–ثلاثي ميثيل–٦ هـ–ثنائي بنزو (ب, د) بيران (DMHP)**
DMT	**٣–[٢ (ثنائي ميثيل أمينو) إيثيل] إيندول (DMT)**
Dimethyltryptamine methyliodide	ميثيل إيوديد ثنائي ميثيل تريبتامين
Dimethyltryptamine hydrochloride	هيدروكلوريد ثنائي ميثيل تريبتامين
Dimethylthiambutene	**ثنائي ميثيل ثيامبوتين**
Dimethylthiambutene hydrochloride	هيدروكلوريد ثنائي ميثيل ثيامبوتين
Dihydroetorphine	**ثنائي هيدروإيتورفين**
Thebacon	**ثيباكون**
Thebacon hydrochloride	هيدروكلوريد الثيباكون
Thebaine	**ثيبين**
Thebaine oxalate	أوكسالات الثيبين
Thebaine salicylate	ساليسيلات الثيبين
Thebaine tartrate	طرطرات الثيبين
Thebaine hydrochloride	هيدروكلوريد الثيبين
Thiofentanyl	**ثيوفينتانيل**
Thiofentanyl hydrochloride	هيدروكلوريد الثيوفينتانيل

– د –

Drotebanol	**دروتيبانول**
Dronabinol	**درونابينول**
Diazepam	**ديازيبام**
Desomorphine	**ديسومورفين**
Desomorphine sulfate	كبريتيات الديسومورفين
Desomorphine hydrobromide	هيدروبروميد الديسومورفين
Desomorphine hydrochloride	هيدروكلوريد الديسومورفين
Dexamfetamine	**ديكسامفيتامين**
Dexamfetamine adipate	أديبات الديكسامفيتامين
Dexamfetamine pentobarbiturate	بنتوباربيتيورات الديكسامفيتامين
Dexamfetamine tannate	تانات الديكسامفيتامين
Dexamfetamine resinate	راتنجات الديكسامفيتامين
Dexamfetamine saccharate	سكرات الديكسامفيتامين
Dexamfetamine tartrate	طرطرات الديكسامفيتامين
Dexamfetamine phosphate	فوسفات الديكسامفيتامين
Dexamfetamine sulfate	كبريتات الديكسامفيتامين
Dexamfetamine carboxymethylcellulose	كربوكسي ميثيل سيلولوز الديكسامفيتامين
Dexamfetamine hydrochloride	هيدروكلوريد الديكسامفيتامين
Dextropropoxyphene	**ديكستروبروبوكسيفين**
Dextropropoxyphene resinate	راتنجات الديكستروبروبوكسيفين
Dextropropoxyphene napsylate	نابسيلات الديكستروبروبوكسيفين
Dextropropoxyphene hydrochloride	هيدروكلوريد الديكستروبروبوكسيفين
Dextromoramide	**ديكسترومورامايد**
Dextromoramide tartrate	طرطرات الديكسترومورامايد
Dextromoramide hydrochloride	هيدروكلوريد الديكسترومورامايد
Delorazepam	**ديلورازيبام**

– ر –

Metamfetamine racímate	**راسيمات الميتامفيتامين**
Metamfetamine racemate hydrochloride	هيدروكلوريد راسيمات الميتامفيتامين
Racemoramide	**راسيمورامايد**
Racemoramide bitartrate	ثاني طرطرات الراسيمورامايد
Racemoramide dihydrochloride	ثنائي هيدروكلوريد الراسيمورامايد
Racemorphan	**راسيمورفان**
Racemorphan tartrate	طرطرات الراسيمورفان
Racemorphan hydrobromide	هيدروبروميد الراسيمورفان
Racemorphan hydrochloride	هيدروكلوريد الراسيمورفان
Racemethorphan	**راسيميثورفان**
Racemethorphan tartrate	طرطرات الراسيميثورفان
Racemethorphan hydrobromide	هيدروبروميد الراسيميثورفان
Concentrate of poppy straw	**رُكازة قش الخشخاش**

Rolicyclidine	**روليسيكليدين**
Remifentanil	**ريميفينتانيل**
Remifentanil hydrochloride	هيدروكلوريد الريميفينتانيل

– ز –

Zolpidem	**زولبيديم**
Zolpidem tartrate	طرطرات الزولبيديم
Zipeprol	**زيبيبرول**
Zipeprol dihydrochloride	ثنائي هيدروكلوريد الزيبيبرول

– س –

Sufentanil	**سوفينتانيل**
Sufentanil citrate	سيترات السوفينتانيل
Secbutabarbital	**سيكبوتاباربيتال**
Secbutabarbital sodium	صوديوم السيكبوتاباربيتال
Cyclobarbital	**سيكلوباربيتال**
Cyclobarbital calcium	كالسيوم السيكلوباربيتال
Secobarbital	**سيكوباربيتال**
Secobarbital resinate	راتنجات السيكوباربيتال
Secobarbital sodium	صوديوم السيكوباربيتال
Secobarbital calcium	كالسيوم السيكوباربيتال

– غ –

GHB	**غاما هيدروكسي بوتيرات (GHB)**
GHB sodium	صوديوم غاما هيدروكسي بوتيرات (صوديوم GHB)
Glutethimide	**غلوتيثيميد**

– ف –

Fludiazepam	**فلوديازيبام**
Flurazepam	**فلورازيبام**
Flurazepam hydrochloride	هيدروكلوريد الفلورازيبام
Flunitrazepam	**فلونيترازيبام**
Phendimetrazine	**فنديمترازين**
Phendimetrazine pamoate (embonate)	باموات (إمبونات) الفنديمترازين
Phendimetrazine bitartrate	ثاني طرطرات الفنديمترازين
Phendimetrazine hydrochloride	هيدروكلوريد الفنديمترازين
Phenmetrazine	**فنمترازين**
Phenmetrazine theoclate (8-chlorotheophyllinate)	تيوكلات (٨-كلوروثيو-فيللينات) الفنمترازين
Phenmetrazine tartrate	طرطرات الفنمترازين
Phenmetrazine sulfate	كبريتات الفنمترازين
Phenmetrazine hydrochloride	هيدروكلوريد الفنمترازين

Furethidine	**فوريثيدين**
Furethidine picrate	بيكرات الفوريثيدين
Furethidine methyliodide	ميثيل يوديد الفوريثيدين
Furethidine hydrobromide	هيدروبروميد الفوريثيدين
Pholcodine	**فولكودين**
Pholcodine sulfonate	سلفونات الفولكودين
Pholcodine citrate	سيترات الفولكودين
Pholcodine tartrate	طرطرات الفولكودين
Pholcodine guaiacolsulfonate	غواياكول سولفونات الفولكودين
Pholcodine phosphate	فوسفات الفولكودين
Pholcodine phenylacetate	فينيل أسيتات الفولكودين
Pholcodine hydrochloride	هيدروكلوريد الفولكودين
Phenadoxone	**فينادوكسون**
Phenadoxone hydrochloride	هيدروكلوريد الفينادوكسون
Phenazocine	**فينازوسين**
Phenazocine methylsulfonate	ميثيل سلفونات الفينازوسين
Phenazocine hydrobromide	هيدروبروميد الفينازوسين
Phenazocine hydrochloride	هيدروكلوريد الفينازوسين
Phenampromide	**فينامبروميد**
Phenampromide hydrochloride	هيدروكلوريد الفينامبروميد
Fenproporex	**فينبروبوريكس**
Fenproporex diphenylacetate	ثنائي فينيل أسيتات الفينبروبوريكس
Fenproporex resinate	راتنجات الفينبروبوريكس
Fenproporex hydrochloride	هيدروكلوريد الفينبروبوريكس
Alfentanil	**الفينتانيل**
Alfentanil hydrochloride	هيدروكلوريد الفينتانيل
Fentanyl	**فينتانيل**
Fentanyl citrate	سيترات الفينتانيل
Phentermine	**فينتيرمين**
Phentermine resinate	راتنجات الفينتيرمين
Phentermine hydrochloride	هيدروكلوريد الفينتيرمين
Phencyclidine	**فينسيكليدين**
Phencyclidine hydrobromide	هيدروبروميد الفينسيكليدين
Phencyclidine hydrochloride	هيدروكلوريد الفينسيكليدين
Fencamfamin	**فينكامفامين**
Fencamfamin hydrochloride	هيدروكلوريد الفينكامفامين
Phenobarbital	**فينوباربيتال**
Phenobarbital ammonium	أمونيوم الفينوباربيتال
Phenobarbital propylhexedrine	بروبيل هكسيدرين الفينوباربيتال
Phenobarbital diethylamine	ثنائي إيثيل أمين الفينوباربيتال
Phenobarbital diethylaminoethanol	ثنائي إيثيل أمينو إيثانول الفينوباربيتال
Phenobarbital tetramethylammonium	رباعي ميثيل أمونيوم الفينوباربيتال
Phenobarbital sparteine	سبارتيين الفينوباربيتال
Phenobarbital sodium	صوديوم الفينوباربيتال
Phenobarbital sodium magnesium	صوديوم مغنيزيوم الفينوباربيتال

Phenobarbital cathine	كاثين الفينوباربيتال
Phenobarbital calcium	كالسيوم الفينوباربيتال
Phenobarbital quinidine	كوينيدين الفينوباربيتال
Phenobarbital lysidine	ليسيدين الفينوباربيتال
Phenobarbital magnesium	مغنيزيوم الفينوباربيتال
Phenobarbital yohimbine	يوهمبين الفينوباربيتال
Phenoperidine	**فينوبيريدين**
Phenoperidine hydrochloride	هيدروكلوريد الفينوبيريدين
Phenomorphan	**فينومورفان**
Phenomorphan tartrate	طرطرات الفينومورفان
Phenomorphan methylbromide	ميثيل بروميد الفينومورفان
Phenomorphan hydrobromide	هيدروبروميد الفينومورفان
Fenetylline	**فينيتيلين**
Fenetylline hydrochloride	هيدروكلوريد الفنيتيلين
PEPAP	**١–فينيثيل–٤–فينيل–٤–أسيتات البيبيريدينول (PEPAP)**
PEPAP hydrochloride	هيدروكلوريد–١–فينيثيل–٤–فينيل–٤–أسيتات البيبيريدينول (هيدروكلوريد PEPAP)
Methylphenidate	**فينيدات الميثيل**
Methylphenidate hydrochloride	هيدروكلوريد فينيدات الميثيل
Vinylbital	**فينيلبيتال**

– ق –

Cannabis	**قِنّب**
Cannabis resin	راتنج القِنّب
Cannabis oil	زيت القِنّب

– ك –

Cathinone	**كاتينون**
Cathinone hydrochloride	هيدروكلوريد الكاتينون
Cathine	**كاثين**
Cathine resinate	راتنجات الكاثين
Cathine phenobarbital	فينوباربيتال الكاثين
Cathine sulfate	كبريتات الكاثين
Cathine hydrochloride	هيدروكلوريد الكاثين
Camazepam	**كامازيبام**
Clobazam	**كلوبازام**
Clotiazepam	**كلوتيازيبان**
Clorazepate	**كلورازيبات**
Clorazepate monopotassium	أحادي بوتاسيوم الكلورازيبات
Clorazepate dipotassium	ثنائي بوتاسيوم الكلورازيبات
Chlordiazepoxide	**كلورديازيبوكسيد**
Chlordiazepoxide dibunate	ديبونات الكلورديازيبوكسيد
Chlordiazepoxide hydrochloride	هيدروكلوريد الكلورديازيبوكسيد

Cloxazolam	**كلوكسازولام**
Clonazepam	**كلونازيبام**
Clonitazene	**كلونيتازين**
Clonitazene methylsufonate	ميثيل سلفونات الكلونيتازين
Clonitazene hydrochloride	هيدروكلوريد الكلونيتازين
Codoxime	**كودوكسيم**
Codeine	**كوديين**
Codeine acetate	أسيتات الكوديين
Codeine-*N*-oxide	ن–أوكسيد الكوديين
Codeine diethylbarbiturate	ثنائي إيثيل باربيتيورات الكوديين
Codeine diallylbarbiturate	ثنائي اليل باربيتيورات الكوديين
Codeine resinate	راتنجات الكوديين
Codeine salicylate	ساليسيلات الكوديين
Codeine cyclopentenylallylbarbiturate	سيكلو بنتنيل اليل باربيتيورات الكوديين
Codeine cyclohexenylethylbarbiturate	سيكلو هكسنيل إيثيل باربيتيورات الكوديين
Codeine glucouronide	غليكورونيد الكوديين
Codeine phosphate	فوسفات الكوديين
Codeine phenylethylbarbiturate	فينيل إيثيل باربيتيورات الكوديين
Codeine camphosulfonate	كامفو سلفونات الكوديين
Codeine sulphate	كبريتيات الكوديين
Codeine methylbromide	ميثيل بروميد الكوديين
Codeine citrate	نيترات الكوديين
Codeine hydrobromide	هيدروبروميد الكوديين
Codeine hydrochloride	هيدروكلوريد الكوديين
Codeine-*N*-oxide hydrochloride	هيدروكلوريد ن–أوكسيد الكوديين
Codeine hydriodide	هيدريوديد الكوديين
Cocaine	**كوكايين**
Cocaine benzoate	بنزوات الكوكايين
Cocaine borate	بورات الكوكايين
Cocaine salicylate	ساليسيلات الكوكايين
Cocaine citrate	سترات الكوكايين
Cocaine tartrate	طرطرات الكوكايين
Cocaine formate	فورمات الكوكايين
Cocaine sulfate	كبريتات الكوكايين
d-cocaine	د–كوكايين
Cocaine lactate	لاكتات الكوكايين
Cocaine nitrate	نيترات الكوكايين
Cocaine hydrobromide	هيدروبروميد الكوكايين
Cocaine hydrochloride	هيدروكلوريد الكوكايين
Cocaine hydriodide	هيدريوديد الكوكايين
Ketazolam	**كيتازولام**
Ketobemidone	**كيتوبميدون**
Ketobemidone hydrochloride	هيدروكلوريد الكيتوبميدون

– ل –

Loprazolam	**لوبرازولام**
Loprazolam mesilate	ميسيلات اللوبرازولام
Lorazepam	**لورازيبام**
Lorazepam pivalate	بيفالات اللورازيبام
Lorazepam mesilate	ميسيلات اللورازيبام
Lormetazepam	**لورميتازيبام**
Ethyl loflazepate	**لوفلازيبات الإيثيل**
(+)-Lysergide	**(+)–ليسرجيد**
Lysergide *d*-tartrate	د–طرطرات الليسرجيد
Levamfetamine	**ليفامفيتامين**
Levamfetamine alginate	ألجينات الليفامفيتامين
Levamfetamine succinate	سكسينات الليفامفيتامين
Levamfetamine sulfate	كبريتات الليفامفيتامين
Levorphanol	**ليفورفانول**
Levorphanol tartrate	طرطرات الليفورفانول
Levorphanol hydrochloride	هيدروكلوريد الليفورفانول
Levophenacylmorphan	**ليفوفيناسيل مورفان**
Levophenacylmorphan methylsulfonate	ميثيل سلفونات الليفوفيناسيل مورفان
Levophenacylmorphan hydrochloride	هيدروكلوريد الليفوفيناسيل مورفان
Levomoramide	**ليفومoراميد**
Levomoramide dihydrochloride	ثنائي هيدروكلوريد الليفوموراميد
Levometamfetamine	**ليفوميتامفيتامين**
Levometamfetamine hydrochloride	هيدروكلوريد الليفوميتامفيتامين
Levomethorphan	**ليفوميثورفان**
Levomethorphan tartrate	طرطرات الليفوميثورفان
Levomethorphan hydrobromide	هيدروبروميد الليفوميثورفان
Lefetamine	**ليفيتامين**
Lefetamine hydrochloride	هيدروكلوريد الليفيتامين

– م –

Mazindol	**مازيندول**
Morpheridine	**مورفيريدين**
Morpheridine picrate	بيكرات المورفيريدين
Morpheridine hydrochloride	هيدروكلوريد المورفيريدين
Morphine	**مورفين**
Morphine acetate	أسيتات المورفين
Morphine isobutyrate	إيسوبيوتيرات المورفين
Morphine stearate	ستيارات المورفين
Morphine citrate	سيترات المورفين
Morphine tartrate	طرطرات المورفين
Morphine gluconate	غلوكونات المورفين

Morphine valerate	فاليرات المورفين
Morphine phthalate	فتالات المورفين
Morphine phosphate	فوسفات المورفين
Morphine phenylpropionate	فينيل بروبيونات المورفين
Morphine sulphate	كبريتات المورفين
Morphine lactate	لاكتات المورفين
Morphine mucate	موكات المورفين
Morphine methylbromide	ميثيل بروميد المورفين
Morphine methylsulfonate	ميثيل سلفونات المورفين
Morphine methylchloride	ميثيل كلوريد المورفين
Morphine methyliodide	ميثيل يوديد المورفين
Morphine meconate	ميكونات المورفين
Morphine nitrate	نيترات المورفين
Morphine hypophosphite	هيبوفوسفيت المورفين
Morphine hydrobromide	هيدروبروميد المورفين
Morphine hydrochloride	هيدروكلوريد المورفين
Morphine hydriodide	هيدريوديد المورفين
Meprobamate	**ميبروبامات**
Metazocine	**ميتازوسين**
Metazocine hydrobromide	هيدروبروميد الميتازوسين
Metazocine hydrochloride	هيدروكلوريد الميتازوسين
Metamfetamine	**ميتامفيتامين**
Metamfetamine tartrate	طرطرات الميتامفيتامين
Metamfetamine sulfate	كبريتات الميتامفيتامين
Metamfetamine hydrochloride	هيدروكلوريد الميتامفيتامين
Metopon	**ميتوبون**
Metopon hydrochloride	هيدروكلوريد الميتوبون
Methadone	**ميثادون**
Methadone hydrobromide	هيدروبروميد الميثادون
Methadone hydrochloride	هيدروكلوريد الميثادون
***d*-methadone**	**د-ميثادون**
d-methadone hydrochloride	هيدروكلوريد د-ميثادون
***l*-methadone**	**ل-ميثادون**
l-methadone bitartrate	ثاني طرطرات ل-ميثادون
l-methadone hydrochloride	هيدروكلوريد ل-ميثادون
Methaqualone	**ميثاكوالون**
Methaqualone resinate	راتنجات الميثاكوالون
Methaqualone hydrochloride	هيدروكلوريد الميثاكوالون
Methcathinone	**ميثكاثينون**
Methcathinone hydrochloride	هيدروكلوريد الميثكاثينون
Morphine methobromide and other pentavalent nitrogen morphine derivatives	**ميثوبروميد المورفين وغيره من مشتقات المورفين ذات النيتروجين الخماسي التكافؤ**
5-methoxy-3,4-methylenedioxyamfetamine (MMDA)	**٥-ميثوكسي٣،٤-ميثيلين ديوكسي أمفيتامين (MMDA)**
5-methoxy-3,4-methylenedioxyamfetamine hydrochloride	هيدروكلوريد ٥-الميثوكسي ٣،٤-ميثيلين ديوكسي أمفيتامين
Methyprylon	**ميثيبريلون**

MPPP	**١–ميثيل–٤–فينيل–٤–بروبيونات البيبيريدينول (MPPP)**
MPPP hydrochloride	هيدروكلوريد ١–ميثيل–٤–فينيل–٤–بروبيونات البيبيريدينول (هيدروكلوريد MPPP)
4-methylaminorex	**٤–ميثيل أمينوريكس**
4-methylaminorex hydrochloride	هيدروكلوريد ٤–ميثيل أمينوريكس
Methyldihydromorphine	**ميثيل ثنائي هيدروموفين**
3-methylthiofentanyl	**ميثيل ثيوفينتانيل ٣–ميثيل ثيوفينتانيل**
3-methylthiofentanyl hydrochloride	هيدروكلوريد ٣–الميثيل ثيوفينتانيل
(+)-*cis*-3-methylthiofentanyl hydrochloride · ½H_2O	هيدروكلوريد (+)–*cis*–٣–الميثيل ثيوفينتانيل ١/٢ ماء
Methyldesorphine	**ميثيل ديسورفين**
Methyldesorphine hydrochloride	هيدروكلوريد الميثيل ديسورفين
3-methylfentanyl	**٣–ميثيل فينتانيل**
3-methylfentanyl hydrochloride	هيدروكلوريد ٣–ميثيل فينتانيل
Methylphenobarbital	**ميثيل فينوباربيتال**
Methylphenobarbital sodium	صوديوم الميثيل فينوباربيتال
3,4-methylenedioxymetamfetamine (MDMA)	**٣،٤–ميثيلين ديوكسي ميتامفيتامين (MDMA)**
3,4-methylenedioxymetamfetamine hydrochloride	هيدروكلوريد ٣،٤–ميثيلين ديوكسي ميتامفيتامين
Midazolam	**ميدازولام**
Midazolam maleate	ماليات الميدازولام
Midazolam hydrochloride	هيدروكلوريد الميدازولام
Medazepam	**ميدازيبام**
Medazepam dibunate	ثنائي دبونات الميدازيبام
Medazepam hydrochloride	هيدروكلوريد الميدازيبام
Myrophine	**ميروفين**
Myrophine hydrochloride	هيدروكلوريد الميروفين
Mescaline	**ميسكالين**
Mescaline aurichloride	أوريكلوريد الميسكالين
Mescaline picrate	بيكرات الميسكالين
Mescaline sulfate	كبريتات الميسكالين
Mescaline platinichloride	كلوريد بلاتينات الميسكالين
Mescaline hydrochloride	هيدروكلوريد الميسكالين
Mesocarb	**ميسوكارب**
Mefenorex	**ميفينوريكس**
Mefenorex hydrochloride	هيدروكلوريد الميفينوريكس
Mecloqualone	**ميكلوكوالون**
Mecloqualone hydrochloride	هيدروكلوريد الميكلوكوالون

– ن –

Noracymethadol	**نوراسيميثادول**
Noracymethadol gluconate	غلوكونات النوراسيميثادول
Noracymethadol hydrochloride	هيدروكلوريد النوراسيميثادول
Norpipanone	**نوربيبانون**
Norpipanone hydrobromide	هيدروبروميد النوربيبانون
Norpipanone hydrochloride	هيدروكلوريد النوربيبانون

Nordazepam	**نوردازيبام**
Norcodeine	**نوركودين**
Norcodeine acetate	أسيتات النوركودين
Norcodeine sulfate	كبريتات النوركودين
Norcodeine platinichloride	كلوروبلاتينات النوركودين
Norcodeine nitrate	نيترات النوركودين
Norcodeine hydrochloride	هيدروكلوريد النوركودين
Norcodeine hydriodide	هيدريوديد النوركودين
Norlevorphanol	**نورليفورفانول**
Norlevorphanol hydrobromide	هيدروبروميد النورليفورفانول
Norlevorphanol hydrochloride	هيدروكلوريد النورليفورفانول
Normorphine	**نورمورفين**
Normorphine hydrochloride	هيدروكلوريد النورمورفين
Normethadone	**نورميثادون**
Normethadone oxalate	أوكسالات النورميثادون
Normethadone 2,6-di-*tert*- butylnaphthalindisulfonate	٦،٢–ثنائي–ثلاثي–بوتيل–نفتالين ثنائي سلفنات النورميثادون
Normethadone picrate	بيكرات النورميثادون
Normethadone methyliodide	ميثيل يوديد النورميثادون
Normethadone hydrobromide	هيدروبروميد النورميثادون
Normethadone hydrochloride	هيدروكلوريد النورميثادون
Nitrazepam	**نيترازيبام**
Nicodicodine	**نيكوديكودين (مستحضرات النيكوكودين)**
Nicocodine	**نيكوكودين**
Nicocodine hydrochloride	هيدروكلوريد النيكوكودين
Nicomorphine	**نيكومورفين**
Nicomorphine hydrochloride	هيدروكلوريد النيكومورفين
Nimetazepam	**نيميتازيبام**

– هـ –

Halazepam	**هالازيبام**
Haloxazolam	**هالوكسازولام**
Hydroxypethidine	**هيدروكسي بيثيدين**
Hydroxypethidine hydrochloride	هيدروكلوريد هيدروكسي بيثيدين
***N*-hydroxy MDA**	**ن–هيدروكسي ميثيلين ديوكسي أمفيتامين**
N-hydroxy MDA hydrochloride	هيدروكلوريد ن–هيدروكسي ميثيلين ديوكسي أمفيتامين
Acetorphine hydrochloride	**هيدروكلوريد الأسيتورفين**
Hydrocodone	**هيدروكودون**
Hydrocodone terephthalate	تيريفتالات الهيدروكودون
Hydrocodone bitartrate	ثاني طرطرات الهيدروكودون
Hydrocodone resinate	راتنجات الهيدروكودون
Hydrocodone citrate	سيترات الهيدروكودون
Hydrocodone phosphate	فوسفات الهيدروكودون
Hydrocodone methyliodide	ميثيل يوديد الهيدروكودون
Hydrocodone hydrochloride	هيدروكلوريد الهيدروكودون

هيدريوديد الهيدروكودون	Hydrocodone hydriodide
هيدرومورفون	**Hydromorphone**
تريفتالات الهيدرومورفون	Hydromorphone terephthalate
كبريتات الهيدرومورفون	Hydromorphone sulfate
هيدروكلوريد الهيدرومورفون	Hydromorphone hydrochloride
هيدرومورفينول	**Hydromorphinol**
ثاني طرطرات الهيدرومورفينول	Hydromorphinol bitartrate
هيدروكلوريد الهيدرومورفينول	Hydromorphinol hydrochloride
هيروين	**Heroin**
ميثيل يوديد الهيروين	Heroin methyliodide
هيدروكلوريد الهيروين	Heroin hydrochloride

– و –

ورقة الكوكا	**Coca leaf**
وسيط البثيدين ألف	**Pethidine intermediate A**
وسيط البثيدين باء	**Pethidine intermediate B**
هيدروبروميد وسيط البثيدين باء	Pethidine intermediate B hydrobromide
هيدروكلوريد وسيط البثيدين باء	Pethidine intermediate B hydrochloride
وسيط البثيدين جيم	**Pethidine intermediate C**
وسيط الموراميد	**Moramide intermediate**
وسيط الميثادون	**Methadone intermediate**

- A -

Acetorphine	**醋托啡**
Acetorphine hydrochloride	盐酸醋托啡
Acetyl-*alpha*-methylfentanyl	**乙酰阿法甲基芬太尼**
Acetyldihydrocodeine	**醋氢可待因**
Acetyldihydrocodeine hydrochloride	盐酸醋氢可待因
Acetylmethadol	**醋美沙朵**
Alfentanil	**阿芬太尼**
Alfentanil hydrochloride	盐酸阿芬太尼
Allobarbital	**阿洛巴比妥**
Allobarbital-aminophenazone	阿洛巴比妥-氨基非那宗
Allylprodine	**烯丙罗定**
Allylprodine hydrochloride	盐酸烯丙罗定
Alphacetylmethadol	**阿醋美沙朵**
Alphacetylmethadol hydrochloride	盐酸阿醋美沙朵
Alphameprodine	**阿法美罗定**
Alphamethadol	**阿法美沙朵**
***Alpha*-methylfentanyl**	**阿法甲基芬太尼**
Alpha-methylfentanyl hydrochloride	阿法盐酸甲基芬太尼
***Alpha*-methylthiofentanyl**	**阿法甲基硫代芬太尼**
Alpha-methylthiofentanyl hydrochloride	阿法盐酸甲基硫代芬太尼
Alphaprodine	**阿法罗定**
Alphaprodine hydrochloride	阿法盐酸罗定
Alprazolam	**阿普唑仑**
Amfepramone	**安非拉酮**
Amfepramone glutamate	安非拉酮谷氨酸
Amfepramone hydrochloride	盐酸安非拉酮
Amfepramone resinate	安非拉酮树脂盐
Amfetamine	**苯丙胺**
Amfetamine acetylsalicylate	苯丙胺乙酰水杨酸盐
Amfetamine adipate	脂酸苯丙胺
Amfetamine *p*-aminophenylacetate	苯丙胺 *P*-氨基苯基乙酸盐
Amfetamine aspartate	天门冬氨酸苯丙胺
Amfetamine (4-chlorophenoxy) acetate	苯丙胺（4-氯苯氧）乙酸盐
Amfetamine hydrochloride	盐酸苯丙胺
Amfetamine pentobarbiturate	苯丙胺戊巴比妥酸盐
Amfetamine phosphate	磷酸苯丙胺
Amfetamine resinate	苯丙胺树脂盐
Amfetamine sulfate	硫酸苯丙胺
Amfetamine tannate	鞣酸苯丙胺
Amfetamine tartrate	酒石酸苯丙胺
Amineptine	**安咪奈丁**
Amineptine hydrochloride	盐酸安咪奈丁
Aminorex	**阿米雷司**
Aminorex fumarate	富马酸阿米雷司
Aminorex hydrochloride	盐酸阿米雷司
Amobarbital	**异戊巴比妥**
Amobarbital resinate	异戊巴比妥树脂盐
Amobarbital sodium	异戊巴比妥钠
Anileridine	**阿尼利定**
Anileridine dihydrochloride	阿尼利定双氢氯化物
Anileridine phosphate	磷酸阿尼利定

英文 → 中文

- B -

Barbital	**巴比妥**
Barbital calcium	巴比妥钙
Barbital magnesium	巴比妥镁
Barbital sodium	巴比妥钠
Benzethidine	**苄替啶**
Benzethidine hydrobromide	苄替啶氢溴化物
Benzethidine hydrochloride	盐酸苄替啶
Benzfetamine	**苄非他明**
Benzfetamine hydrochloride	盐酸苄非他明
Benzylmorphine	**苄吗啡**
Benzylmorphine hydrochloride	盐酸苄吗啡
Benzylmorphine methylsulfonate	甲基磺酸苄吗啡
Betacetylmethadol	**倍醋美沙朵**
***Beta*-hydroxyfentanyl**	**倍他羟基芬太尼**
Beta-hydroxyfentanyl hydrochloride	倍他盐酸羟基芬太尼
***Beta*-hydroxy-3-methylfentanyl**	**倍他羟基-3-甲基芬太尼**
Beta-hydroxy-3-methylfentanyl hydrochloride	倍他盐酸羟基-3-甲基芬太尼
(+)-*cis*-*beta*-hydroxy-3-methylfentanyl hydrochloride · ¼ H_2O	(+)顺-倍他-盐酸羟基-3-甲基芬太尼· ¼ H_2O
Betameprodine	**倍他美罗定**
Betamethadol	**倍他美沙朵**
Betaprodine	**倍他罗定**
Betaprodine hydrochloride	盐酸倍他罗定
Bezitramide	**贝齐米特**
Brolamfetamine (DOB)	**布苯丙胺**
Brolamfetamine hydrochloride	盐酸布苯丙胺
Bromazepam	**溴西泮**
Brotizolam	**溴替唑仑**
Buprenorphine	**丁丙诺啡**
Buprenorphine hydrochloride	盐酸丁丙诺啡
Butalbital	**布他比妥**
Butobarbital	**丁巴比妥**

- C -

Camazepam	**卡马西泮**
Cannabis	**大麻**
Cannabis oil	大麻油
Cannabis resin	大麻树脂
Cathine	**去甲伪麻黄碱**
Cathine hydrochloride	盐酸去甲伪麻黄碱
Cathine phenobarbital	苯巴比妥去甲伪麻黄碱
Cathine resinate	树脂酸去甲伪麻黄碱
Cathine sulfate	硫酸去甲伪麻黄碱
Cathinone	**卡西酮**
Cathinone hydrochloride	盐酸卡西酮
2C-B	**2,5-二甲氧基-4-溴苯已胺**
2C-B hydrochloride	盐酸-2,5-二甲氧基 4-溴苯已胺
Chlordiazepoxide	**氯氮卓**
Chlordiazepoxide dibunate	双二甲乙基萘磺酸氯氮卓
Chlordiazepoxide hydrochloride	盐酸氯氮卓

Clobazam	**氯巴占**
Clonazepam	**氯硝西泮**
Clonitazene	**氯尼他秦**
Clonitazene hydrochloride	盐酸氯尼他秦
Clonitazene methylsulfonate	甲基磺酸氯尼他秦
Clorazepate	**氯拉卓酸**
Clorazepate dipotassium	二钾氯拉卓酸
Clorazepate monopotassium	一钾氯拉卓酸
Clotiazepam	**氯噻西泮**
Cloxazolam	**氯噁唑仑**
Coca leaf	**古柯叶**
Cocaine	**可卡因**
Cocaine benzoate	苯甲酸古柯碱
Cocaine borate	硼酸古柯碱
Cocaine citrate	枸橼酸古柯碱
Cocaine formate	甲酸古柯碱
Cocaine hydriodide	古柯碱氢碘化物
Cocaine hydrobromide	古柯碱氢溴化物
Cocaine hydrochloride	盐酸古柯碱
Cocaine lactate	乳酸古柯碱
Cocaine nitrate	硝酸古柯碱
Cocaine salicylate	柳酸古柯碱
Cocaine sulfate	硫酸古柯碱
Cocaine tartrate	酒石酸古柯碱
d-cocaine	*d*-可卡因
Codeine	**可待因**
Codeine acetate	醋酸可待因
Codeine camphosulfonate	可待因樟脑磺酸盐
Codeine citrate	枸橼酸可待因
Codeine cyclohexenylethylbarbiturate	环乙烯基乙基巴比土酸可待因
Codeine cyclopentenylallylbarbiturate	环戊烯基丙烯基巴比土酸可待因
Codeine diallylbarbiturate	二丙烯基巴比土酸可待因
Codeine diethylbarbiturate	二乙基巴比土酸可待因
Codeine glucouronide	葡糖苷酸可待因
Codeine hydriodide	氢碘化可待因
Codeine hydrobromide	氢溴化可待因
Codeine hydrochloride	盐酸可待因
Codeine methylbromide	可待因甲基溴化物
Codeine phenylethylbarbiturate	苯丁酰巴比土酸可待因
Codeine phosphate	磷酸可待因
Codeine resinate	树脂酸可待因
Codeine salicylate	柳酸可待因
Codeine sulphate	硫酸可待因
Codeine-*N*-oxide	可待因-*N*-氧化物
Codeine-*N*-oxide hydrochloride	盐酸可待因-*N*-氧化物
Codoxime	**可多克辛**
Concentrate of poppy straw	**罂粟秆浓缩物**
Cyclobarbital	**环已巴比妥**
Cyclobarbital calcium	环已巴比妥钙

- D -

Delorazepam	**地洛西泮**
Desomorphine	**地索吗啡**
Desomorphine hydrobromide	氢溴化地索吗啡

Desomorphine hydrochloride	盐酸地索吗啡
Desomorphine sulfate	硫酸地索吗啡
DET	**二乙基色胺**
Diethyltryptamine hydrochloride	盐酸二乙基色胺
Dexamfetamine	**右苯丙胺**
Dexamfetamine adipate	脂酸右苯丙胺
Dexamfetamine carboxymethylcellulose	右苯丙胺-羧甲基纤维素
Dexamfetamine hydrochloride	盐酸右苯丙胺
Dexamfetamine pentobarbiturate	右苯丙胺戊巴比妥酸盐
Dexamfetamine phosphate	磷酸右苯丙胺
Dexamfetamine resinate	树脂酸右苯丙胺
Dexamfetamine saccharate	右苯丙胺葡糖二酸盐
Dexamfetamine sulfate	硫酸右苯丙胺
Dexamfetamine tannate	鞣酸右苯丙胺
Dexamfetamine tartrate	酒石酸右苯丙胺
Dextromoramide	**右吗拉胺**
Dextromoramide hydrochloride	盐酸右吗拉胺
Dextromoramide tartrate	酒石酸右吗拉胺
Dextropropoxyphene	**右丙氧芬**
Dextropropoxyphene hydrochloride	盐酸右丙氧芬
Dextropropoxyphene napsylate	右丙氧芬萘磺酸盐
Dextropropoxyphene resinate	树脂酸右丙氧芬
Diampromide	**地恩丙胺**
Diampromide sulfate	硫酸地恩丙胺
Diazepam	**地西泮**
Diethylthiambutene	**二乙噻丁**
Diethylthiambutene hydrochloride	盐酸二乙噻丁
Difenoxin	**地芬诺辛**
Difenoxin hydrochloride	盐酸地芬诺辛
Dihydrocodeine	**双氢可待因**
Dihydrocodeine bitartrate	重酒石酸双氢可待因
Dihydrocodeine hydrochloride	盐酸双氢可待因
Dihydrocodeine phosphate	磷酸双氢可待因
Dihydrocodeine resinate	树脂酸双氢可待因
Dihydrocodeine thiocyanate	双氢可待因硫氰酸盐
Dihydroetorphine	**二氢埃托啡**
Dihydromorphine	**双氢吗啡**
Dihydromorphine hydriodide	双氢吗啡氢碘化物
Dihydromorphine hydrochloride	盐酸双氢吗啡
Dihydromorphine picrate	苦味酸双氢吗啡
Dimenoxadol	**地美沙朵**
Dimenoxadol hydrochloride	盐酸地美沙朵
Dimepheptanol	**地美庚醇**
Dimepheptanol hydrochloride	盐酸地美庚醇
2,5-dimethoxyamfetamine (DMA)	**二甲氧基安非他明**
2,5-dimethoxyamfetamine hydrochloride	盐酸二甲氧基安非他明
2,5-dimethoxy-4-ethylamfetamine (DOET)	**二甲氧基乙基安非他明**
2,5-dimethoxy-4-ethylamfetamine hydrochloride	盐酸二甲氧基乙基安非他明
Dimethylthiambutene	**二甲噻丁**
Dimethylthiambutene hydrochloride	盐酸二甲噻丁
Dioxaphetyl butyrate	**吗苯丁酯**
Dioxaphetyl butyrate hydrochloride	盐酸吗苯丁酯
Diphenoxylate	**地芬诺酯**
Diphenoxylate hydrochloride	盐酸地芬诺酯

Dipipanone	地匹哌酮
Dipipanone hydrobromide	氢溴化地匹哌酮
Dipipanone hydrochloride	盐酸地匹哌酮
DMHP	（1,2-二甲基庚基）羟基四氢甲基二苯吡喃
DMT	二甲基色胺
Dimethyltryptamine hydrochloride	盐酸二甲基色胺
Dimethyltryptamine methyliodide	二甲基色胺甲碘化物
Dronabinol	屈大麻酚
Drotebanol	羟蒂巴酚

- E -

Ecgonine	芽子碱
Ecgonine benzoylester	芽子碱苯甲酰酯
Ecgonine benzoylethylester	芽子碱苯甲酰乙酯
Ecgonine cinnamoylmethylester	芽子碱桂皮酰甲酯
Ecgonine 2,6-dimethylbenzoylmethylester	芽子碱 2,6-二甲基苯甲酰甲酯
Ecgonine hydrochloride	盐酸芽子碱
Ecgonine methylester	芽子碱甲酯
Ecgonine methylester hydrochloride	盐酸芽子碱甲酯
Ecgonine phenylacetylmethylester	芽子碱苯基乙酰甲酯
Estazolam	艾司唑仑
Ethchlorvynol	乙氯维诺
Ethinamate	炔已蚁胺
Ethyl loflazepate	氯氟卓乙酯
***N*-ethyl MDA (MDE)**	乙芬胺
N-ethyl MDA hydrochloride	盐酸乙芬胺
Ethylmethylthiambutene	乙甲噻丁
Ethylmethylthiambutene hydrochloride	盐酸乙甲噻丁
Ethylmorphine	乙基吗啡
Ethylmorphine camphosulfonate	乙基吗啡樟脑磺酸盐
Ethylmorphine hydrobromide	氢溴化乙基吗啡
Ethylmorphine hydrochloride	盐酸乙基吗啡
Ethylmorphine methyliodide	甲基碘化乙基吗啡
Ethylmorphine phenylethylbarbiturate	乙基吗啡苯乙基巴比土酸盐
Eticyclidine	乙环利定
Eticyclidine hydrochloride	盐酸乙环利定
Etilamfetamine	乙非他明
Etilamfetamine hydrochloride	盐酸乙非他明
Etonitazene	依托尼秦
Etonitazene hydrochloride	盐酸依托尼秦
Etorphine	埃托啡
Etorphine hydrochloride	盐酸埃托啡
Etorphine 3-methylether	埃托啡 3-甲酯
Etoxeridine	依托利定
Etoxeridine hydrochloride	盐酸依托利定
Etryptamine	乙色胺
Etryptamine acetate	醋酸乙色胺
Etryptamine hydrochloride	盐酸乙色胺

- F -

Fencamfamin	芬坎法明
Fencamfamin hydrochloride	盐酸芬坎法明

Fenetylline	芬乙茶碱
Fenetylline hydrochloride	盐酸芬乙茶碱
Fenproporex	芬普雷斯
Fenproporex diphenylacetate	芬普雷斯二苯乙酸盐
Fenproporex hydrochloride	盐酸芬普雷斯
Fenproporex resinate	芬普雷斯树脂酸盐
Fentanyl	芬太尼
Fentanyl citrate	枸橼酸芬太尼
Fludiazepam	氟地西泮
Flunitrazepam	氟硝西泮
Flurazepam	氟西泮
Flurazepam hydrochloride	盐酸氟西泮
Furethidine	呋替啶
Furethidine hydrobromide	氢溴化呋替啶
Furethidine methyliodide	呋替啶甲碘化物
Furethidine picrate	苦味酸呋替啶

- G -

GHB	γ-羟丁酸
GHB sodium	γ-羟丁酸钠盐
Glutethimide	格鲁米特

- H-

Halazepam	哈拉西泮
Haloxazolam	卤沙唑仑
Heroin	海洛因
Heroin hydrochloride	盐酸海洛因
Heroin methyliodide	海洛因甲碘化物
Hydrocodone	氢可酮
Hydrocodone bitartrate	氢可酮重酒石酸盐
Hydrocodone citrate	氢可酮枸橼酸盐
Hydrocodone hydriodide	氢可酮氢碘化物
Hydrocodone hydrochloride	氢可酮氢氯化物
Hydrocodone methyliodide	氢可酮甲碘化物
Hydrocodone phosphate	氢可酮磷酸盐
Hydrocodone resinate	氢可酮树脂酸盐
Hydrocodone terephthalate	对苯二甲酸氢可酮
Hydromorphinol	氢吗啡醇
Hydromorphinol bitartrate	氢吗啡醇重酒石酸盐
Hydromorphinol hydrochloride	盐酸氢吗啡醇
Hydromorphone	氢吗啡酮
Hydromorphone hydrochloride	盐酸氢吗啡酮
Hydromorphone sulfate	硫酸氢吗啡酮
Hydromorphone terephthalate	对苯二甲酸氢吗啡酮
***N*-hydroxy MDA**	羟芬胺
N-hydroxy MDA hydrochloride	盐酸羟芬胺
Hydroxypethidine	羟哌替啶
Hydroxypethidine hydrochloride	盐酸羟哌替啶

- I -

Isomethadone	异美沙酮
Isomethadone hydrobromide	氢溴化异美沙酮
Isomethadone hydrochloride	盐酸异美沙酮

- K-

Ketazolam	凯他唑仑
Ketobemidone	凯托米酮
Ketobemidone hydrochloride	盐酸凯托米酮

- L

Lefetamine	利非他明
Lefetamine hydrochloride	盐酸利非他明
Levamfetamine	左苯丙胺
Levamfetamine alginate	藻酸左苯丙胺
Levamfetamine succinate	琥珀酸左苯丙胺
Levamfetamine sulfate	硫酸左苯丙胺
Levometamfetamine	左甲苯丙胺
Levometamfetamine hydrochloride	盐酸左甲苯丙胺
Levomethorphan	左美沙芬
Levomethorphan hydrobromide	氢溴化左美沙芬
Levomethorphan tartrate	酒石酸左美沙芬
Levomoramide	左吗拉胺
Levomoramide dihydrochloride	双氢氯化左吗拉胺
Levophenacylmorphan	左芬啡烷
Levophenacylmorphan hydrochloride	盐酸左芬啡烷
Levophenacylmorphan methylsulfonate	甲基磺酸左芬啡烷
Levorphanol	左啡诺
Levorphanol hydrochloride	盐酸左啡诺
Levorphanol tartrate	酒石酸左啡诺
Loprazolam	氯普唑仑
Loprazolam mesilate	甲磺酸氯普唑仑
Lorazepam	劳拉西泮
Lorazepam mesilate	甲磺酸劳拉西泮
Lorazepam pivalate	三甲基乙酸劳拉西泮
Lormetazepam	氯甲西泮
(+)-Lysergide	麦角二乙胺
Lysergide *d*-tartrate	*d*-酒石酸麦角二乙胺

- M-

Mazindol	马吲哚
Mecloqualone	甲氯喹酮
Mecloqualone hydrochloride	盐酸甲氯喹酮
Medazepam	美达西泮
Medazepam dibunate	双二甲乙基萘磺酸美达西泮
Medazepam hydrochloride	盐酸美达西泮

Mefenorex	**美芬雷司**
Mefenorex hydrochloride	盐酸美芬雷司
Meprobamate	**甲丙氨酯**
Mescaline	**麦司卡林**
Mescaline aurichloride	金氯化麦司卡林
Mescaline hydrochloride	盐酸麦司卡林
Mescaline picrate	苦味酸麦司卡林
Mescaline plantinichloride	氯化铂麦司卡林
Mescaline sulfate	硫酸麦司卡林
Mesocarb	**美索卡**
Metamfetamine	**去氧麻黄碱**
Metamfetamine hydrochloride	盐酸去氧麻黄碱
Metamfetamine sulfate	硫酸去氧麻黄碱
Metamfetamine tartrate	酒石酸去氧麻黄碱
Metamfetamine racemate	**去氧麻黄碱外消旋体**
Metamfetamine racemate hydrochloride	盐酸去氧麻黄碱外消旋体
Metazocine	**美他佐辛**
Metazocine hydrobromide	氢溴化美他佐辛
Metazocine hydrochloride	盐酸美他佐辛
Methadone	**美沙酮**
Methadone hydrobromide	氢溴化美沙酮
Methadone hydrochloride	盐酸美沙酮
***d*-methadone**	***d*-美沙酮**
d-methadone hydrochloride	盐酸 *d*-美沙酮
***l*-methadone**	***l*-美沙酮**
l-methadone bitartrate	重酒石酸 *l*-美沙酮
l-methadone hydrochloride	盐酸 *l*-美沙酮
Methadone intermediate	**美沙酮中间体**
Methaqualone	**甲喹酮**
Methaqualone hydrochloride	盐酸甲喹酮
Methaqualone resinate	树脂酸甲喹酮
Methcathinone	**甲卡西酮**
Methcathinone hydrochloride	盐酸甲卡西酮
5-methoxy-3,4-methylenedioxyamfetamine (MMDA)	**甲羟芬胺**
5-methoxy-3,4-methylenedioxyamfetamine hydrochloride	盐酸甲羟芬胺
4-methylaminorex	**甲米雷司**
4-methylaminorex hydrochloride	盐酸甲米雷司
Methyldesorphine	**甲地索啡**
Methyldesorphine hydrochloride	盐酸甲地索啡
Methyldihydromorphine	**甲二氢吗啡**
3,4-methylenedioxymetamfetamine (MDMA)	二亚甲基双氧安非他明（摇头丸）
3,4-methylenedioxymetamfetamine hydrochloride	盐酸二亚甲基双氧安非他明
3-methylfentanyl	**3-甲基芬太尼**
3-methylfentanyl hydrochloride	盐酸 3-甲基芬太尼
Methylphenidate	**哌醋甲酯**
Methylphenidate hydrochloride	盐酸哌醋甲酯
Methylphenobarbital	**甲苯巴比妥**
Methylphenobarbital sodium	甲苯巴比妥钠
3-methylthiofentanyl	**3-甲基硫代芬太尼**
3-methylthiofentanyl hydrochloride	3-盐酸甲基硫代芬太尼
(+)-*cis*-3-methylthiofentanyl hydrochloride · ½H_2O	(+)-顺-3-盐酸甲基硫代芬太尼· ½H_2O

Methyprylon	甲乙哌酮
Metopon	美托酮
Metopon hydrochloride	盐酸美托酮
Midazolam	咪达唑仑
Midazolam hydrochloride	盐酸咪达唑仑
Midazolam maleate	马来酸咪达唑仑
Moramide intermediate	吗拉胺中间体
Morpheridine	吗哌利定
Morpheridine hydrochloride	盐酸吗哌利定
Morpheridine picrate	苦味酸吗哌利定
Morphine	吗啡
Morphine acetate	乙酸吗啡
Morphine citrate	枸橼酸吗啡
Morphine gluconate	吗啡葡糖酸盐
Morphine hydriodide	氢碘化吗啡
Morphine hydrobromide	氢溴化吗啡
Morphine hydrochloride	盐酸吗啡
Morphine hypophosphite	吗啡次磷酸盐
Morphine isobutyrate	异丁酸吗啡
Morphine lactate	乳酸吗啡
Morphine meconate	袂康酸吗啡
Morphine methylbromide	吗啡甲基溴化物
Morphine methylchloride	吗啡甲基氯化物
Morphine methyliodide	吗啡甲基碘化物
Morphine methylsulfonate	吗啡甲基磺酸盐
Morphine mucate	半乳糖二酸吗啡
Morphine nitrate	吗啡硝酸盐
Morphine phenylpropionate	吗啡苯基丙酸盐
Morphine phosphate	磷酸吗啡
Morphine phthalate	邻苯二甲酸吗啡
Morphine stearate	硬脂酸吗啡
Morphine sulphate	硫酸吗啡
Morphine tartrate	酒石酸吗啡
Morphine valerate	戊酸吗啡
Morphine methobromide and other pentavalent nitrogen morphine derivatives	吗啡甲溴化物及其他五价氮吗啡衍生物
Morphine-*N*-oxide	吗啡-*N*-氧化物
Morphine-*N*-oxide quinate	吗啡-*N*-喹啉酸氧化物
MPPP	1-甲基-4-苯基-4 哌啶丙酸酯
MPPP hydrochloride	盐酸-1-甲基-4-苯基-4 哌啶丙酸酯
4-MTA	4-甲硫苯丙胺
4-MTA hydrochloride	盐酸 4-甲硫苯丙胺
Myrophine	麦罗啡
Myrophine hydrochloride	盐酸麦罗啡

- N-

Nicocodine	尼可待因
Nicocodine hydrochloride	盐酸尼可待因
Nicodicodine	尼二氢可待因
Nicomorphine	尼可吗啡
Nicomorphine hydrochloride	盐酸尼可吗啡

Nimetazepam	**尼美西泮**
Nitrazepam	**硝西泮**
Noracymethadol	**诺美沙朵**
Noracymethadol gluconate	诺美沙朵葡糖酸盐
Noracymethadol hydrochloride	盐酸诺美沙朵
Norcodeine	**去甲可待因**
Norcodeine acetate	醋酸去甲可待因
Norcodeine hydriodide	氢碘化去甲可待因
Norcodeine hydrochloride	盐酸去甲可待因
Norcodeine nitrate	硝酸去甲可待因
Norcodeine platinichloride	氯化铂去甲可待因
Norcodeine sulfate	硫酸去甲可待因
Nordazepam	**去甲西泮**
Norlevorphanol	**去甲左啡诺**
Norlevorphanol hydrobromide	溴化氢去甲左啡诺
Norlevorphanol hydrochloride	盐酸去甲左啡诺
Normethadone	**去甲美沙酮**
Normethadone 2,6-di-*tert*-butylnaphthalindisulfonate	去甲美沙酮 2,6-二-三-丁基萘二磺酸酯
Normethadone hydrobromide	溴化氢去甲美沙酮
Normethadone hydrochloride	盐酸去甲美沙酮
Normethadone methyliodide	去甲美沙酮甲基碘化物
Normethadone oxalate	草酸去甲美沙酮
Normethadone picrate	苦味酸去甲美沙酮
Normorphine	**去甲吗啡**
Normorphine hydrochloride	盐酸去甲吗啡
Norpipanone	**诺匹哌酮**
Norpipanone hydrobromide	溴化氢诺匹哌酮
Norpipanone hydrochloride	盐酸诺匹哌酮

- O-

Opium	**阿片**
Medicinal opium	药用阿片
Mixed alkaloids of opium	阿片混合生物碱
Prepared opium	精制阿片
Oxazepam	**奥沙西泮**
Oxazepam hemisuccinate	半琥珀酸奥沙西泮
Oxazepam succinate	琥珀酸奥沙西泮
Oxazepam valproate	丙戊酸奥沙西泮
Oxazolam	**奥沙唑仑**
Oxycodone	**羟考酮**
Oxycodone bitartrate	重酒石酸羟考酮
Oxycodone camphosulfonate	羟考酮樟脑磺酸盐
Oxycodone hydrochloride	盐酸羟考酮
Oxycodone pectinate	果胶酸羟考酮
Oxycodone phenylpropionate	苯基丙酸羟考酮
Oxycodone phosphate	磷酸羟考酮
Oxycodone terephthalate	对苯二甲酸羟考酮
Oxymorphone	**羟吗啡酮**
Oxymorphone hydrochloride	盐酸羟吗啡酮

- P-

***Para*-fluorofentanyl**	**对氟芬太尼**
Para-fluorofentanyl hydrochloride	盐酸对氟芬太尼
Parahexyl	**六氢大麻酚**
***Para*-methoxyamfetamine (PMA)**	**副甲氧基安非他明**
Para-methoxyamfetamine hydrochloride	盐酸副甲氧基安非他明
Pemoline	**匹莫林**
Pemoline copper	铜匹莫林
Pemoline iron	铁匹莫林
Pemoline magnesium	镁匹莫林
Pemoline nickel	镍匹莫林
Pentazocine	**喷他佐辛**
Pentazocine hydrochloride	盐酸喷他佐辛
Pentazocine lactate	乳酸喷他佐辛
Pentobarbital	**戊巴比妥**
Pentobarbital calcium	戊巴比妥钙
Pentobarbital sodium	戊巴比妥钠
PEPAP-苯基-**4**-哌啶乙酸酯	**1-苯乙基-4-苯基-4-哌啶乙酸酯**
PEPAP hydrochloride 酯	盐酸-1-苯乙基-4-苯基-4-哌啶乙酸酯
Pethidine	**哌替啶**
Pethidine hydrochloride	盐酸哌替啶
Pethidine intermediate A	**哌替啶中间体 A**
Pethidine intermediate B	**哌替啶中间体 B**
Pethidine intermediate B hydrobromide	哌替啶中间体 **B** 氢溴化物
Pethidine intermediate B hydrochloride	盐酸哌替啶中间体 **B**
Pethidine intermediate C	**哌替啶中间体 C**
Phenadoxone	**苯吗庚酮**
Phenadoxone hydrochloride	盐酸苯吗庚酮
Phenampromide	**非那丙胺**
Phenampromide hydrochloride	盐酸非那丙胺
Phenazocine	**非那佐辛**
Phenazocine hydrobromide	非那佐辛氢溴化物
Phenazocine hydrochloride	盐酸非那佐辛
Phenazocine methylsulfonate	非那佐辛甲基磺酸盐
Phencyclidine	**苯环利定**
Phencyclidine hydrobromide	苯环利定氢溴化物
Phencyclidine hydrochloride	盐酸苯环利定
Phendimetrazine	**苯甲曲秦**
Phendimetrazine bitartrate	重酒石酸苯甲曲秦
Phendimetrazine hydrochloride	盐酸苯甲曲秦
Phendimetrazine pamoate (embonate)	双羟萘酸苯甲曲秦
Phenmetrazine	**芬美曲秦**
Phenmetrazine hydrochloride	盐酸芬美曲秦
Phenmetrazine sulfate	硫酸芬美曲秦
Phenmetrazine tartrate	酒石酸芬美曲秦
Phenmetrazine theoclate (8-chlorotheophyllinate)	芬美曲秦 **8**-氯茶碱
Phenobarbital	**苯巴比妥**
Phenobarbital ammonium	苯巴比妥铵
Phenobarbital calcium	苯巴比妥钙
Phenobarbital cathine	苯巴比妥-去甲麻黄碱

Phenobarbital diethylamine	苯巴比妥-二乙基胺
Phenobarbital diethylaminoethanol	苯巴比妥-二乙基氨乙醇
Phenobarbital lysidine	苯巴比妥-赖西汀
Phenobarbital magnesium	苯巴比妥镁
Phenobarbital propylhexedrine	苯巴比妥-环己丙甲胺
Phenobarbital quinidine	苯巴比妥-奎尼丁
Phenobarbital sodium	苯巴比妥钠
Phenobarbital sodium magnesium	苯巴比妥钠-镁
Phenobarbital sparteine	苯巴比妥-金雀花碱
Phenobarbital tetramethylammonium	苯巴比妥-四甲基铵
Phenobarbital yohimbine	苯巴比妥-育亨宾
Phenomorphan	**非诺啡烷**
Phenomorphan hydrobromide	非诺啡烷氢溴化物
Phenomorphan methylbromide	非诺啡烷甲基溴化物
Phenomorphan tartrate	酒石酸非诺啡烷
Phenoperidine	**苯哌利定**
Phenoperidine hydrochloride	盐酸苯哌利定
Phentermine	**芬特明**
Phentermine hydrochloride	盐酸芬特明
Phentermine resinate	芬特明树脂酸盐
Pholcodine	**福尔可定**
Pholcodine citrate	枸橼酸福尔可定
Pholcodine guaiacolsulfonate	福尔可定愈创木酚磺酸酯
Pholcodine hydrochloride	盐酸福尔可定
Pholcodine phenylacetate	福尔可定苯乙酸酯
Pholcodine phosphate	磷酸福尔可定
Pholcodine sulfonate	硫酸福尔可定
Pholcodine tartrate	酒石酸福尔可定
Piminodine	**匹米诺定**
Piminodine ethylsulfonate (esylate)	匹米诺定乙基磺酸脂
Piminodine hydrochloride	盐酸匹米诺定
Pinazepam	**匹那西泮**
Pipradrol	**哌苯甲醇**
Pipradrol hydrochloride	盐酸哌苯甲醇
Piritramide	**哌腈米特**
Prazepam	**普拉西泮**
Proheptazine	**普罗庚嗪**
Proheptazine citrate	枸橼酸普罗庚嗪
Proheptazine hydrobromide	普罗庚嗪氢溴化物
Proheptazine hydrochloride	盐酸普罗庚嗪
Properidine	**丙哌利定**
Properidine hydrochloride	盐酸丙哌利定
Propiram	**丙吡兰**
Propiram fumarate	富马酸丙吡兰
Psilocine, Psilotsin	**赛洛新**
Psilocybine	**赛洛西宾**
Psilocybine hydrochloride	盐酸赛洛西宾
Pyrovalerone	**吡咯戊酮**
Pyrovalerone hydrochloride	盐酸吡咯戊酮

- R-

Racemethorphan	**消旋甲啡烷**
Racemethorphan hydrobromide	消旋甲啡烷氢溴化物
Racemethorphan tartrate	酒石酸消旋甲啡烷
Racemoramide	**消旋吗拉胺**
Racemoramide bitartrate	重酒石酸消旋吗拉胺
Racemoramide dihydrochloride	双氢氯化消旋吗拉胺
Racemorphan	**消旋啡烷**
Racemorphan hydrobromide	消旋啡烷氢溴化物
Racemorphan hydrochloride	盐酸消旋啡烷
Racemorphan tartrate	酒石酸消旋啡烷
Remifentanil	**瑞芬太尼**
Remifentanil hydrochloride	盐酸瑞芬太尼
Rolicyclidine	**咯环利定**

- S -

Secbutabarbital	**仲丁比妥**
Secbutabarbital sodium	仲丁比妥钠
Secobarbital	**司可巴比妥**
Secobarbital calcium	司可巴比妥钙
Secobarbital resinate 盐	司可巴比妥树脂酸盐
Secobarbital sodium	司可巴比妥钠
STP, DOM 丙胺	**二甲氧基甲苯异丙胺**
STP, DOM hydrochloride	盐酸二甲氧基甲苯异丙胺
Sufentanil	**舒芬太尼**
Sufentanil citrate	枸橼酸舒芬太尼

- T -

Temazepam	**替马西泮**
Tenamfetamine (MDA)	**替苯丙胺**
Tenamfetamine hydrochloride	盐酸替苯丙胺
Tenocyclidine	**替诺环定**
Tenocyclidine hydrochloride	盐酸替诺环定
Tetrahydrocannabinol	**四氢大麻酚**
Tetrazepam	**四氢西泮**
Thebacon	**醋氢可酮**
Thebacon hydrochloride	盐酸醋氢可酮
Thebaine	**蒂巴因**
Thebaine hydrochloride	盐酸蒂巴因
Thebaine oxalate	草酸蒂巴因
Thebaine salicylate	水杨酸蒂巴因
Thebaine tartrate	酒石酸蒂巴因
Thiofentanyl	**硫代芬太尼**
Thiofentanyl hydrochloride	盐酸硫代芬太尼
Tilidine	**替利定**
Tilidine hydrochloride	盐酸替利定

Triazolam	三唑仑
Trimeperidine	三甲利定
Trimeperidine hydrochloride	盐酸三甲利定
3,4,5-trimethoxyamfetamine (TMA)	三甲氧基安非他明
3,4,5-trimethoxyamfetamine hydrochloride	盐酸三甲氧基安非他明

- V -

Vinylbital	乙烯比妥

- Z -

Zipeprol	齐培丙醇
Zipeprol dihydrochloride	双氢氯化齐培丙醇
Zolpidem	唑吡旦
Zolpidem tartrate	酒石酸唑吡旦

- A -

醋托啡	**Acetorphine**
盐酸醋托啡	Acetorphine hydrochloride
乙酰阿法甲基芬太尼	**Acetyl-*alpha*-methylfentanyl**
醋氢可待因	**Acetyldihydrocodeine**
盐酸醋氢可待因	Acetyldihydrocodeine hydrochloride
醋美沙朵	**Acetylmethadol**
阿芬太尼	**Alfentanil**
盐酸阿芬太尼	Alfentanil hydrochloride
阿洛巴比妥	**Allobarbital**
阿洛巴比妥-氨基非那宗	Allobarbital-aminophenazone
烯丙罗定	**Allylprodine**
盐酸烯丙罗定	Allylprodine hydrochloride
阿醋美沙朵	**Alphacetylmethadol**
盐酸阿醋美沙朵	Alphacetylmethadol hydrochloride
阿法美罗定	**Alphameprodine**
阿法美沙朵	**Alphamethadol**
阿法甲基芬太尼	***Alpha*-methylfentanyl**
阿法盐酸甲基芬太尼	*Alpha*-methylfentanyl hydrochloride
阿法甲基硫代芬太尼	***Alpha*-methylthiofentanyl**
阿法盐酸甲基硫代芬太尼	*Alpha*-methylthiofentanyl hydrochloride
阿法罗定	**Alphaprodine**
阿法盐酸罗定	Alphaprodine hydrochloride
阿普唑仑	**Alprazolam**
安非拉酮	**Amfepramone**
安非拉酮谷氨酸	Amfepramone glutamate
盐酸安非拉酮	Amfepramone hydrochloride
安非拉酮树脂盐	Amfepramone resinate
苯丙胺	**Amfetamine**
苯丙胺乙酰水杨酸盐	Amfetamine acetylsalicylate
脂酸苯丙胺	Amfetamine adipate
苯丙胺 *P*-氨基苯基乙酸盐	Amfetamine *p*-aminophenylacetate
天门冬氨酸苯丙胺	Amfetamine aspartate
苯丙胺（4-氯苯氧）乙酸盐	Amfetamine (4-chlorophenoxy) acetate
盐酸苯丙胺	Amfetamine hydrochloride
苯丙胺戊巴比妥酸盐	Amfetamine pentobarbiturate
磷酸苯丙胺	Amfetamine phosphate
苯丙胺树脂盐	Amfetamine resinate
硫酸苯丙胺	Amfetamine sulfate
鞣酸苯丙胺	Amfetamine tannate
酒石酸苯丙胺	Amfetamine tartrate
安咪奈丁	**Amineptine**
盐酸安咪奈丁	Amineptine hydrochloride
阿米雷司	**Aminorex**
富马酸阿米雷司	Aminorex fumarate
盐酸阿米雷司	Aminorex hydrochloride
异戊巴比妥	**Amobarbital**
异戊巴比妥树脂盐	Amobarbital resinate
异戊巴比妥钠	Amobarbital sodium
阿尼利定	**Anileridine**
阿尼利定双氢氯化物	Anileridine dihydrochloride

磷酸阿尼利定	Anileridine phosphate

- B -

巴比妥	**Barbital**
巴比妥钙	Barbital calcium
巴比妥镁	Barbital magnesium
巴比妥钠	Barbital sodium
苄替啶	**Benzethidine**
苄替啶氢溴化物	Benzethidine hydrobromide
盐酸苄替啶	Benzethidine hydrochloride
苄非他明	**Benzfetamine**
盐酸苄非他明	Benzfetamine hydrochloride
苄吗啡	**Benzylmorphine**
盐酸苄吗啡	Benzylmorphine hydrochloride
甲基磺酸苄吗啡	Benzylmorphine methylsulfonate
倍醋美沙朵	**Betacetylmethadol**
倍他羟基芬太尼	***Beta*-hydroxyfentanyl**
倍他盐酸羟基芬太尼	*Beta*-hydroxyfentanyl hydrochloride
倍他羟基-3-甲基芬太尼	***Beta*-hydroxy-3-methylfentanyl**
倍他盐酸羟基-3-甲基芬太尼	*Beta*-hydroxy-3-methylfentanyl hydrochloride
(+)顺-倍他-盐酸羟基-3-甲基芬太尼· ¼ H_2O	(+)-*cis*-*beta*-hydroxy-3-methylfentanyl hydrochloride · ¼ H_2O
倍他美罗定	**Betameprodine**
倍他美沙朵	**Betamethadol**
倍他罗定	**Betaprodine**
盐酸倍他罗定	Betaprodine hydrochloride
贝齐米特	**Bezitramide**
布苯丙胺	**Brolamfetamine (DOB)**
盐酸布苯丙胺	Brolamfetamine hydrochloride
溴西泮	**Bromazepam**
溴替唑仑	**Brotizolam**
丁丙诺啡	**Buprenorphine**
盐酸丁丙诺啡	Buprenorphine hydrochloride
布他比妥	**Butalbital**
丁巴比妥	**Butobarbital**

- C -

卡马西泮	**Camazepam**
大麻	**Cannabis**
大麻油	Cannabis oil
大麻树脂	Cannabis resin
去甲伪麻黄碱	**Cathine**
盐酸去甲伪麻黄碱	Cathine hydrochloride
苯巴比妥去甲伪麻黄碱	Cathine phenobarbital
树脂酸去甲伪麻黄碱	Cathine resinate
硫酸去甲伪麻黄碱	Cathine sulfate
卡西酮	**Cathinone**
盐酸卡西酮	Cathinone hydrochloride
2,5-二甲氧基-4-溴苯已胺	**2C-B**
盐酸-2,5-二甲氧基 4-溴苯已胺	2C-B hydrochloride

氯氮卓	**Chlordiazepoxide**
双二甲乙基萘磺酸氯氮卓	Chlordiazepoxide dibunate
盐酸氯氮卓	Chlordiazepoxide hydrochloride
氯巴占	**Clobazam**
氯硝西泮	**Clonazepam**
氯尼他秦	**Clonitazene**
盐酸氯尼他秦	Clonitazene hydrochloride
甲基磺酸氯尼他秦	Clonitazene methylsulfonate
氯拉卓酸	**Clorazepate**
二钾氯拉卓酸	Clorazepate dipotassium
一钾氯拉卓酸	Clorazepate monopotassium
氯噻西泮	**Clotiazepam**
氯噁唑仑	**Cloxazolam**
古柯叶	**Coca leaf**
可卡因	**Cocaine**
苯甲酸古柯碱	Cocaine benzoate
硼酸古柯碱	Cocaine borate
枸橼酸古柯碱	Cocaine citrate
甲酸古柯碱	Cocaine formate
古柯碱氢碘化物	Cocaine hydriodide
古柯碱氢溴化物	Cocaine hydrobromide
盐酸古柯碱	Cocaine hydrochloride
乳酸古柯碱	Cocaine lactate
硝酸古柯碱	Cocaine nitrate
柳酸古柯碱	Cocaine salicylate
硫酸古柯碱	Cocaine sulfate
酒石酸古柯碱	Cocaine tartrate
d-可卡因	*d*-cocaine
可待因	**Codeine**
醋酸可待因	Codeine acetate
可待因樟脑磺酸盐	Codeine camphosulfonate
枸橼酸可待因	Codeine citrate
环乙烯基乙基巴比土酸可待因	Codeine cyclohexenylethylbarbiturate
环戊烯基丙烯基巴比土酸可待因	Codeine cyclopentenylallylbarbiturate
二丙烯基巴比土酸可待因	Codeine diallylbarbiturate
二乙基巴比土酸可待因	Codeine diethylbarbiturate
葡糖苷酸可待因	Codeine glucouronide
氢碘化可待因	Codeine hydriodide
氢溴化可待因	Codeine hydrobromide
盐酸可待因	Codeine hydrochloride
可待因甲基溴化物	Codeine methylbromide
苯丁酰巴比土酸可待因	Codeine phenylethylbarbiturate
磷酸可待因	Codeine phosphate
树脂酸可待因	Codeine resinate
柳酸可待因	Codeine salicylate
硫酸可待因	Codeine sulphate
可待因-*N*-氧化物	Codeine-*N*-oxide
盐酸可待因-*N*-氧化物	Codeine-*N*-oxide hydrochloride
可多克辛	**Codoxime**
罂粟秆浓缩物	**Concentrate of poppy straw**
环已巴比妥	**Cyclobarbital**
环已巴比妥钙	Cyclobarbital calcium

- D -

地洛西泮	**Delorazepam**
地索吗啡	**Desomorphine**
氢溴化地索吗啡	Desomorphine hydrobromide
盐酸地索吗啡	Desomorphine hydrochloride
硫酸地索吗啡	Desomorphine sulfate
二乙基色胺	**DET**
盐酸二乙基色胺	Diethyltryptamine hydrochloride
右苯丙胺	**Dexamfetamine**
脂酸右苯丙胺	Dexamfetamine adipate
右苯丙胺-羧甲基纤维素	Dexamfetamine carboxymethylcellulose
盐酸右苯丙胺	Dexamfetamine hydrochloride
右苯丙胺戊巴比妥酸盐	Dexamfetamine pentobarbiturate
磷酸右苯丙胺	Dexamfetamine phosphate
树脂酸右苯丙胺	Dexamfetamine resinate
右苯丙胺葡糖二酸盐	Dexamfetamine saccharate
硫酸右苯丙胺	Dexamfetamine sulfate
鞣酸右苯丙胺	Dexamfetamine tannate
酒石酸右苯丙胺	Dexamfetamine tartrate
右吗拉胺	**Dextromoramide**
盐酸右吗拉胺	Dextromoramide hydrochloride
酒石酸右吗拉胺	Dextromoramide tartrate
右丙氧芬	**Dextropropoxyphene**
盐酸右丙氧芬	Dextropropoxyphene hydrochloride
右丙氧芬萘磺酸盐	Dextropropoxyphene napsylate
树脂酸右丙氧芬	Dextropropoxyphene resinate
地恩丙胺	**Diampromide**
硫酸地恩丙胺	Diampromide sulfate
地西泮	**Diazepam**
二乙噻丁	**Diethylthiambutene**
盐酸二乙噻丁	Diethylthiambutene hydrochloride
地芬诺辛	**Difenoxin**
盐酸地芬诺辛	Difenoxin hydrochloride
双氢可待因	**Dihydrocodeine**
重酒石酸双氢可待因	Dihydrocodeine bitartrate
盐酸双氢可待因	Dihydrocodeine hydrochloride
磷酸双氢可待因	Dihydrocodeine phosphate
树脂酸双氢可待因	Dihydrocodeine resinate
双氢可待因硫氰酸盐	Dihydrocodeine thiocyanate
二氢埃托啡	**Dihydroetorphine**
双氢吗啡	**Dihydromorphine**
双氢吗啡氢碘化物	Dihydromorphine hydriodide
盐酸双氢吗啡	Dihydromorphine hydrochloride
苦味酸双氢吗啡	Dihydromorphine picrate
地美沙朵	**Dimenoxadol**
盐酸地美沙朵	Dimenoxadol hydrochloride
地美庚醇	**Dimepheptanol**
盐酸地美庚醇	Dimepheptanol hydrochloride
二甲氧基安非他明	**2,5-dimethoxyamfetamine (DMA)**
盐酸二甲氧基安非他明	2,5-dimethoxyamfetamine hydrochloride

二甲氧基乙基安非他明	**2,5-dimethoxy-4-ethylamfetamine (DOET)**
盐酸二甲氧基乙基安非他明	2,5-dimethoxy-4-ethylamfetamine hydrochloride
二甲噻丁	**Dimethylthiambutene**
盐酸二甲噻丁	Dimethylthiambutene hydrochloride
吗苯丁酯	**Dioxaphetyl butyrate**
盐酸吗苯丁酯	Dioxaphetyl butyrate hydrochloride
地芬诺酯	**Diphenoxylate**
盐酸地芬诺酯	Diphenoxylate hydrochloride
地匹哌酮	**Dipipanone**
氢溴化地匹哌酮	Dipipanone hydrobromide
盐酸地匹哌酮	Dipipanone hydrochloride
（1,2-二甲基庚基）羟基四氢甲基二苯吡喃	**DMHP**
二甲基色胺	**DMT**
盐酸二甲基色胺	Dimethyltryptamine hydrochloride
二甲基色胺甲碘化物	Dimethyltryptamine methyliodide
屈大麻酚	**Dronabinol**
羟蒂巴酚	**Drotebanol**

- E -

芽子碱	**Ecgonine**
芽子碱苯甲酰酯	Ecgonine benzoylester
芽子碱苯甲酰乙酯	Ecgonine benzoylethylester
芽子碱桂皮酰甲酯	Ecgonine cinnamoylmethylester
芽子碱 2,6-二甲基苯甲酰甲酯	Ecgonine 2,6-dimethylbenzoylmethylester
盐酸芽子碱	Ecgonine hydrochloride
芽子碱甲酯	Ecgonine methylester
盐酸芽子碱甲酯	Ecgonine methylester hydrochloride
芽子碱苯基乙酰甲酯	Ecgonine phenylacetylmethylester
艾司唑仑	**Estazolam**
乙氯维诺	**Ethchlorvynol**
炔已蚁胺	**Ethinamate**
氯氟卓乙酯	**Ethyl loflazepate**
乙芬胺	***N*-ethyl MDA (MDE)**
盐酸乙芬胺	*N*-ethyl MDA hydrochloride
乙甲噻丁	**Ethylmethylthiambutene**
盐酸乙甲噻丁	Ethylmethylthiambutene hydrochloride
乙基吗啡	**Ethylmorphine**
乙基吗啡樟脑磺酸盐	Ethylmorphine camphosulfonate
氢溴化乙基吗啡	Ethylmorphine hydrobromide
盐酸乙基吗啡	Ethylmorphine hydrochloride
甲基碘化乙基吗啡	Ethylmorphine methyliodide
乙基吗啡苯乙基巴比土酸盐	Ethylmorphine phenylethylbarbiturate
乙环利定	**Eticyclidine**
盐酸乙环利定	Eticyclidine hydrochloride
乙非他明	**Etilamfetamine**
盐酸乙非他明	Etilamfetamine hydrochloride
依托尼秦	**Etonitazene**
盐酸依托尼秦	Etonitazene hydrochloride
埃托啡	**Etorphine**
盐酸埃托啡	Etorphine hydrochloride
埃托啡 3-甲酯	Etorphine 3-methylether

依托利定	**Etoxeridine**
盐酸依托利定	Etoxeridine hydrochloride
乙色胺	**Etryptamine**
醋酸乙色胺	Etryptamine acetate
盐酸乙色胺	Etryptamine hydrochloride

- F -

芬坎法明	**Fencamfamin**
盐酸芬坎法明	Fencamfamin hydrochloride
芬乙茶碱	**Fenetylline**
盐酸芬乙茶碱	Fenetylline hydrochloride
芬普雷斯	**Fenproporex**
芬普雷斯二苯乙酸盐	Fenproporex diphenylacetate
盐酸芬普雷斯	Fenproporex hydrochloride
芬普雷斯树脂酸盐	Fenproporex resinate
芬太尼	**Fentanyl**
枸橼酸芬太尼	Fentanyl citrate
氟地西泮	**Fludiazepam**
氟硝西泮	**Flunitrazepam**
氟西泮	**Flurazepam**
盐酸氟西泮	Flurazepam hydrochloride
呋替啶	**Furethidine**
氢溴化呋替啶	Furethidine hydrobromide
呋替啶甲碘化物	Furethidine methyliodide
苦味酸呋替啶	Furethidine picrate

- G -

γ-羟丁酸	**GHB**
γ-羟丁酸钠盐	GHB sodium
格鲁米特	**Glutethimide**

- H-

哈拉西泮	**Halazepam**
卤沙唑仑	**Haloxazolam**
海洛因	**Heroin**
盐酸海洛因	Heroin hydrochloride
海洛因甲碘化物	Heroin methyliodide
氢可酮	**Hydrocodone**
氢可酮重酒石酸盐	Hydrocodone bitartrate
氢可酮枸橼酸盐	Hydrocodone citrate
氢可酮氢碘化物	Hydrocodone hydriodide
氢可酮氢氯化物	Hydrocodone hydrochloride
氢可酮甲碘化物	Hydrocodone methyliodide
氢可酮磷酸盐	Hydrocodone phosphate
氢可酮树脂酸盐	Hydrocodone resinate
对苯二甲酸氢可酮	Hydrocodone terephthalate
氢吗啡醇	**Hydromorphinol**
氢吗啡醇重酒石酸盐	Hydromorphinol bitartrate
盐酸氢吗啡醇	Hydromorphinol hydrochloride

氢吗啡酮	**Hydromorphone**
盐酸氢吗啡酮	Hydromorphone hydrochloride
硫酸氢吗啡酮	Hydromorphone sulfate
对苯二甲酸氢吗啡酮	Hydromorphone terephthalate
羟芬胺	***N*-hydroxy MDA**
盐酸羟芬胺	*N*-hydroxy MDA hydrochloride
羟哌替啶	**Hydroxypethidine**
盐酸羟哌替啶	Hydroxypethidine hydrochloride

- I -

异美沙酮	**Isomethadone**
氢溴化异美沙酮	Isomethadone hydrobromide
盐酸异美沙酮	Isomethadone hydrochloride

- K-

凯他唑仑	**Ketazolam**
凯托米酮	**Ketobemidone**
盐酸凯托米酮	Ketobemidone hydrochloride

- L

利非他明	**Lefetamine**
盐酸利非他明	Lefetamine hydrochloride
左苯丙胺	**Levamfetamine**
藻酸左苯丙胺	Levamfetamine alginate
琥珀酸左苯丙胺	Levamfetamine succinate
硫酸左苯丙胺	Levamfetamine sulfate
左甲苯丙胺	**Levometamfetamine**
盐酸左甲苯丙胺	Levometamfetamine hydrochloride
左美沙芬	**Levomethorphan**
氢溴化左美沙芬	Levomethorphan hydrobromide
酒石酸左美沙芬	Levomethorphan tartrate
左吗拉胺	**Levomoramide**
双氢氯化左吗拉胺	Levomoramide dihydrochloride
左芬啡烷	**Levophenacylmorphan**
盐酸左芬啡烷	Levophenacylmorphan hydrochloride
甲基磺酸左芬啡烷	Levophenacylmorphan methylsulfonate
左啡诺	**Levorphanol**
盐酸左啡诺	Levorphanol hydrochloride
酒石酸左啡诺	Levorphanol tartrate
氯普唑仑	**Loprazolam**
甲磺酸氯普唑仑	Loprazolam mesilate
劳拉西泮	**Lorazepam**
甲磺酸劳拉西泮	Lorazepam mesilate
三甲基乙酸劳拉西泮	Lorazepam pivalate
氯甲西泮	**Lormetazepam**
麦角二乙胺	**(+)-Lysergide**
d-酒石酸麦角二乙胺	Lysergide *d*-tartrate

- M-

马吲哚	**Mazindol**
甲氯喹酮	**Mecloqualone**
盐酸甲氯喹酮	Mecloqualone hydrochloride
美达西泮	**Medazepam**
双二甲乙基萘磺酸美达西泮	Medazepam dibunate
盐酸美达西泮	Medazepam hydrochloride
美芬雷司	**Mefenorex**
盐酸美芬雷司	Mefenorex hydrochloride
甲丙氨酯	**Meprobamate**
麦司卡林	**Mescaline**
金氯化麦司卡林	Mescaline aurichloride
盐酸麦司卡林	Mescaline hydrochloride
苦味酸麦司卡林	Mescaline picrate
氯化铂麦司卡林	Mescaline plantinichloride
硫酸麦司卡林	Mescaline sulfate
美索卡	**Mesocarb**
去氧麻黄碱	**Metamfetamine**
盐酸去氧麻黄碱	Metamfetamine hydrochloride
硫酸去氧麻黄碱	Metamfetamine sulfate
酒石酸去氧麻黄碱	Metamfetamine tartrate
去氧麻黄碱外消旋体	**Metamfetamine racemate**
盐酸去氧麻黄碱外消旋体	Metamfetamine racemate hydrochloride
美他佐辛	**Metazocine**
氢溴化美他佐辛	Metazocine hydrobromide
盐酸美他佐辛	Metazocine hydrochloride
美沙酮	**Methadone**
氢溴化美沙酮	Methadone hydrobromide
盐酸美沙酮	Methadone hydrochloride
***d*-美沙酮**	***d*-methadone**
盐酸 *d*-美沙酮	*d*-methadone hydrochloride
***l*-美沙酮**	***l*-methadone**
重酒石酸 *l*-美沙酮	*l*-methadone bitartrate
盐酸 *l*-美沙酮	*l*-methadone hydrochloride
美沙酮中间体	**Methadone intermediate**
甲喹酮	**Methaqualone**
盐酸甲喹酮	Methaqualone hydrochloride
树脂酸甲喹酮	Methaqualone resinate
甲卡西酮	**Methcathinone**
盐酸甲卡西酮	Methcathinone hydrochloride
甲羟芬胺	**5-methoxy-3,4-methylenedioxyamfetamine (MMDA)**
盐酸甲羟芬胺	5-methoxy-3,4-methylenedioxyamfetamine hydrochloride
甲米雷司	**4-methylaminorex**
盐酸甲米雷司	4-methylaminorex hydrochloride
甲地索啡	**Methyldesorphine**
盐酸甲地索啡	Methyldesorphine hydrochloride
甲二氢吗啡	**Methyldihydromorphine**
二亚甲基双氧安非他明（摇头丸）	**3,4-methylenedioxymetamfetamine (MDMA)**
盐酸二亚甲基双氧安非他明	3,4-methylenedioxymetamfetamine hydrochloride
3-甲基芬太尼	**3-methylfentanyl**
盐酸 3-甲基芬太尼	3-methylfentanyl hydrochloride

哌醋甲酯	**Methylphenidate**
盐酸哌醋甲酯	Methylphenidate hydrochloride
甲苯巴比妥	**Methylphenobarbital**
甲苯巴比妥钠	Methylphenobarbital sodium
3-甲基硫代芬太尼	**3-methylthiofentanyl**
3-盐酸甲基硫代芬太尼	3-methylthiofentanyl hydrochloride
(+)-顺-3-盐酸甲基硫代芬太尼· ½H_2O	(+)-*cis*-3-methylthiofentanyl hydrochloride · ½H_2O
甲乙哌酮	**Methyprylon**
美托酮	**Metopon**
盐酸美托酮	Metopon hydrochloride
咪达唑仑	**Midazolam**
盐酸咪达唑仑	Midazolam hydrochloride
马来酸咪达唑仑	Midazolam maleate
吗拉胺中间体	**Moramide intermediate**
吗哌利定	**Morpheridine**
盐酸吗哌利定	Morpheridine hydrochloride
苦味酸吗哌利定	Morpheridine picrate
吗啡	**Morphine**
乙酸吗啡	Morphine acetate
枸橼酸吗啡	Morphine citrate
吗啡葡糖酸盐	Morphine gluconate
氢碘化吗啡	Morphine hydriodide
氢溴化吗啡	Morphine hydrobromide
盐酸吗啡	Morphine hydrochloride
吗啡次磷酸盐	Morphine hypophosphite
异丁酸吗啡	Morphine isobutyrate
乳酸吗啡	Morphine lactate
袂康酸吗啡	Morphine meconate
吗啡甲基溴化物	Morphine methylbromide
吗啡甲基氯化物	Morphine methylchloride
吗啡甲基碘化物	Morphine methyliodide
吗啡甲基磺酸盐	Morphine methylsulfonate
半乳糖二酸吗啡	Morphine mucate
吗啡硝酸盐	Morphine nitrate
吗啡苯基丙酸盐	Morphine phenylpropionate
磷酸吗啡	Morphine phosphate
邻苯二甲酸吗啡	Morphine phthalate
硬脂酸吗啡	Morphine stearate
硫酸吗啡	Morphine sulphate
酒石酸吗啡	Morphine tartrate
戊酸吗啡	Morphine valerate
吗啡甲溴化物及其他五价氮吗啡衍生物	**Morphine methobromide and other pentavalent nitrogen morphine derivatives**
吗啡-*N*-氧化物	**Morphine-*N*-oxide**
吗啡-*N*-喹啉酸氧化物	Morphine-*N*-oxide quinate
1-甲基-4-苯基-4 哌啶丙酸酯	**MPPP**
盐酸-1-甲基-4-苯基-4 哌啶丙酸酯	MPPP hydrochloride
4-甲硫苯丙胺	**4-MTA**
盐酸 4-甲硫苯丙胺	4-MTA hydrochloride
麦罗啡	**Myrophine**
盐酸麦罗啡	Myrophine hydrochloride

- N-

尼可待因	**Nicocodine**
盐酸尼可待因	Nicocodine hydrochloride
尼二氢可待因	**Nicodicodine**
尼可吗啡	**Nicomorphine**
盐酸尼可吗啡	Nicomorphine hydrochloride
尼美西泮	**Nimetazepam**
硝西泮	**Nitrazepam**
诺美沙朵	**Noracymethadol**
诺美沙朵葡糖酸盐	Noracymethadol gluconate
盐酸诺美沙朵	Noracymethadol hydrochloride
去甲可待因	**Norcodeine**
醋酸去甲可待因	Norcodeine acetate
氢碘化去甲可待因	Norcodeine hydriodide
盐酸去甲可待因	Norcodeine hydrochloride
硝酸去甲可待因	Norcodeine nitrate
氯化铂去甲可待因	Norcodeine platinichloride
硫酸去甲可待因	Norcodeine sulfate
去甲西泮	**Nordazepam**
去甲左啡诺	**Norlevorphanol**
溴化氢去甲左啡诺	Norlevorphanol hydrobromide
盐酸去甲左啡诺	Norlevorphanol hydrochloride
去甲美沙酮	**Normethadone**
去甲美沙酮 2,6-二-三-丁基萘二磺酸酯	Normethadone 2,6-di-*tert*-butylnaphthalindisulfonate
溴化氢去甲美沙酮	Normethadone hydrobromide
盐酸去甲美沙酮	Normethadone hydrochloride
去甲美沙酮甲基碘化物	Normethadone methyliodide
草酸去甲美沙酮	Normethadone oxalate
苦味酸去甲美沙酮	Normethadone picrate
去甲吗啡	**Normorphine**
盐酸去甲吗啡	Normorphine hydrochloride
诺匹哌酮	**Norpipanone**
溴化氢诺匹哌酮	Norpipanone hydrobromide
盐酸诺匹哌酮	Norpipanone hydrochloride

- O-

阿片	**Opium**
药用阿片	Medicinal opium
阿片混合生物碱	Mixed alkaloids of opium
精制阿片	Prepared opium
奥沙西泮	**Oxazepam**
半琥珀酸奥沙西泮	Oxazepam hemisuccinate
琥珀酸奥沙西泮	Oxazepam succinate
丙戊酸奥沙西泮	Oxazepam valproate
奥沙唑仑	**Oxazolam**
羟考酮	**Oxycodone**
重酒石酸羟考酮	Oxycodone bitartrate
羟考酮樟脑磺酸盐	Oxycodone camphosulfonate
盐酸羟考酮	Oxycodone hydrochloride
果胶酸羟考酮	Oxycodone pectinate

苯基丙酸羟考酮	Oxycodone phenylpropionate
磷酸羟考酮	Oxycodone phosphate
对苯二甲酸羟考酮	Oxycodone terephthalate
羟吗啡酮	**Oxymorphone**
盐酸羟吗啡酮	Oxymorphone hydrochloride

- P-

对氟芬太尼	***Para*-fluorofentanyl**
盐酸对氟芬太尼	*Para*-fluorofentanyl hydrochloride
六氢大麻酚	**Parahexyl**
副甲氧基安非他明	***Para*-methoxyamfetamine (PMA)**
盐酸副甲氧基安非他明	*Para*-methoxyamfetamine hydrochloride
匹莫林	**Pemoline**
铜匹莫林	Pemoline copper
铁匹莫林	Pemoline iron
镁匹莫林	Pemoline magnesium
镍匹莫林	Pemoline nickel
喷他佐辛	**Pentazocine**
盐酸喷他佐辛	Pentazocine hydrochloride
乳酸喷他佐辛	Pentazocine lactate
戊巴比妥	**Pentobarbital**
戊巴比妥钙	Pentobarbital calcium
戊巴比妥钠	Pentobarbital sodium
1-苯乙基-4-苯基-4-哌啶乙酸酯	**PEPAP**-苯基-**4**-哌啶乙酸酯
盐酸-1-苯乙基-4-苯基-4-哌啶乙酸酯	PEPAP hydrochloride 酯
哌替啶	**Pethidine**
盐酸哌替啶	Pethidine hydrochloride
哌替啶中间体 A	**Pethidine intermediate A**
哌替啶中间体 B	**Pethidine intermediate B**
哌替啶中间体 **B** 氢溴化物	Pethidine intermediate B hydrobromide
盐酸哌替啶中间体 **B**	Pethidine intermediate B hydrochloride
哌替啶中间体 C	**Pethidine intermediate C**
苯吗庚酮	**Phenadoxone**
盐酸苯吗庚酮	Phenadoxone hydrochloride
非那丙胺	**Phenampromide**
盐酸非那丙胺	Phenampromide hydrochloride
非那佐辛	**Phenazocine**
非那佐辛氢溴化物	Phenazocine hydrobromide
盐酸非那佐辛	Phenazocine hydrochloride
非那佐辛甲基磺酸盐	Phenazocine methylsulfonate
苯环利定	**Phencyclidine**
苯环利定氢溴化物	Phencyclidine hydrobromide
盐酸苯环利定	Phencyclidine hydrochloride
苯甲曲秦	**Phendimetrazine**
重酒石酸苯甲曲秦	Phendimetrazine bitartrate
盐酸苯甲曲秦	Phendimetrazine hydrochloride
双羟萘酸苯甲曲秦	Phendimetrazine pamoate (embonate)
芬美曲秦	**Phenmetrazine**
盐酸芬美曲秦	Phenmetrazine hydrochloride
硫酸芬美曲秦	Phenmetrazine sulfate
酒石酸芬美曲秦	Phenmetrazine tartrate
芬美曲秦 **8**-氯茶碱	Phenmetrazine theoclate (8-chlorotheophyllinate)

苯巴比妥	**Phenobarbital**
苯巴比妥铵	Phenobarbital ammonium
苯巴比妥钙	Phenobarbital calcium
苯巴比妥-去甲麻黄碱	Phenobarbital cathine
苯巴比妥-二乙基胺	Phenobarbital diethylamine
苯巴比妥-二乙基氨乙醇	Phenobarbital diethylaminoethanol
苯巴比妥-赖西汀	Phenobarbital lysidine
苯巴比妥镁	Phenobarbital magnesium
苯巴比妥-环己丙甲胺	Phenobarbital propylhexedrine
苯巴比妥-奎尼丁	Phenobarbital quinidine
苯巴比妥钠	Phenobarbital sodium
苯巴比妥钠-镁	Phenobarbital sodium magnesium
苯巴比妥-金雀花碱	Phenobarbital sparteine
苯巴比妥-四甲基铵	Phenobarbital tetramethylammonium
苯巴比妥-育亨宾	Phenobarbital yohimbine
非诺啡烷	**Phenomorphan**
非诺啡烷氢溴化物	Phenomorphan hydrobromide
非诺啡烷甲基溴化物	Phenomorphan methylbromide
酒石酸非诺啡烷	Phenomorphan tartrate
苯哌利定	**Phenoperidine**
盐酸苯哌利定	Phenoperidine hydrochloride
芬特明	**Phentermine**
盐酸芬特明	Phentermine hydrochloride
芬特明树脂酸盐	Phentermine resinate
福尔可定	**Pholcodine**
枸橼酸福尔可定	Pholcodine citrate
福尔可定愈创木酚磺酸酯	Pholcodine guaiacolsulfonate
盐酸福尔可定	Pholcodine hydrochloride
福尔可定苯乙酸酯	Pholcodine phenylacetate
磷酸福尔可定	Pholcodine phosphate
硫酸福尔可定	Pholcodine sulfonate
酒石酸福尔可定	Pholcodine tartrate
匹米诺定	**Piminodine**
匹米诺定乙基磺酸脂	Piminodine ethylsulfonate (esylate)
盐酸匹米诺定	Piminodine hydrochloride
匹那西泮	**Pinazepam**
哌苯甲醇	**Pipradrol**
盐酸哌苯甲醇	Pipradrol hydrochloride
哌腈米特	**Piritramide**
普拉西泮	**Prazepam**
普罗庚嗪	**Proheptazine**
枸橼酸普罗庚嗪	Proheptazine citrate
普罗庚嗪氢溴化物	Proheptazine hydrobromide
盐酸普罗庚嗪	Proheptazine hydrochloride
丙哌利定	**Properidine**
盐酸丙哌利定	Properidine hydrochloride
丙吡兰	**Propiram**
富马酸丙吡兰	Propiram fumarate
赛洛新	**Psilocine, Psilotsin**
赛洛西宾	**Psilocybine**
盐酸赛洛西宾	Psilocybine hydrochloride
吡咯戊酮	**Pyrovalerone**
盐酸吡咯戊酮	Pyrovalerone hydrochloride

- R-

消旋甲啡烷	**Racemethorphan**
消旋甲啡烷氢溴化物	Racemethorphan hydrobromide
酒石酸消旋甲啡烷	Racemethorphan tartrate
消旋吗拉胺	**Racemoramide**
重酒石酸消旋吗拉胺	Racemoramide bitartrate
双氢氯化消旋吗拉胺	Racemoramide dihydrochloride
消旋啡烷	**Racemorphan**
消旋啡烷氢溴化物	Racemorphan hydrobromide
盐酸消旋啡烷	Racemorphan hydrochloride
酒石酸消旋啡烷	Racemorphan tartrate
瑞芬太尼	**Remifentanil**
盐酸瑞芬太尼	Remifentanil hydrochloride
咯环利定	**Rolicyclidine**

- S -

仲丁比妥	**Secbutabarbital**
仲丁比妥钠	Secbutabarbital sodium
司可巴比妥	**Secobarbital**
司可巴比妥钙	Secobarbital calcium
司可巴比妥树脂酸盐	Secobarbital resinate 盐
司可巴比妥钠	Secobarbital sodium
二甲氧基甲苯异丙胺	**STP, DOM** 丙胺
盐酸二甲氧基甲苯异丙胺	STP, DOM hydrochloride
舒芬太尼	**Sufentanil**
枸橼酸舒芬太尼	Sufentanil citrate

- T -

替马西泮	**Temazepam**
替苯丙胺	**Tenamfetamine (MDA)**
盐酸替苯丙胺	Tenamfetamine hydrochloride
替诺环定	**Tenocyclidine**
盐酸替诺环定	Tenocyclidine hydrochloride
四氢大麻酚	**Tetrahydrocannabinol**
四氢西泮	**Tetrazepam**
醋氢可酮	**Thebacon**
盐酸醋氢可酮	Thebacon hydrochloride
蒂巴因	**Thebaine**
盐酸蒂巴因	Thebaine hydrochloride
草酸蒂巴因	Thebaine oxalate
水杨酸蒂巴因	Thebaine salicylate
酒石酸蒂巴因	Thebaine tartrate
硫代芬太尼	**Thiofentanyl**
盐酸硫代芬太尼	Thiofentanyl hydrochloride
替利定	**Tilidine**
盐酸替利定	Tilidine hydrochloride

三唑仑	**Triazolam**
三甲利定	**Trimeperidine**
盐酸三甲利定	Trimeperidine hydrochloride
三甲氧基安非他明	**3,4,5-trimethoxyamfetamine (TMA)**
盐酸三甲氧基安非他明	3,4,5-trimethoxyamfetamine hydrochloride

- V -

乙烯比妥	**Vinylbital**

- Z -

齐培丙醇	**Zipeprol**
双氢氯化齐培丙醇	Zipeprol dihydrochloride
唑吡旦	**Zolpidem**
酒石酸唑吡旦	Zolpidem tartrate

- A -

Acetorphine	**Ацеторфин**
Acetorphine hydrochloride	Ацеторфина гидрохлорид
Acetyl-*alpha*-methylfentanyl	**Ацетил-*альфа*-метилфентанил**
Acetyldihydrocodeine	**Ацетилдигидрокодеин**
Acetyldihydrocodeine hydrochloride	Ацетилдигидрокодеина гидрохлорид
Acetylmethadol	**Ацетилметадол**
Alfentanil	**Альфентанил**
Alfentanil hydrochloride	Альфентанила гидрохлорид
Allobarbital	**Аллобарбитал**
Allobarbital-aminophenazone	Аллобарбитал-аминофеназон
Allylprodine	**Аллилпродин**
Allylprodine hydrochloride	Аллилпродина гидрохлорид
Alphacetylmethadol	**Альфацетилметадол**
Alphacetylmethadol hydrochloride	Альфацетилметадола гидрохлорид
Alphameprodine	**Альфамепродин**
Alphamethadol	**Альфаметадол**
***Alpha*-methylfentanyl**	***Альфа*-метилфентанил**
Alpha-methylfentanyl hydrochloride	*Альфа*-метилфентанила гидрохлорид
***Alpha*-methylthiofentanyl**	***Альфа*-метилтиофентанил**
Alpha-methylthiofentanyl hydrochloride	*Альфа*-метилтиофентанила гидрохлорид
Alphaprodine	**Альфапродин**
Alphaprodine hydrochloride	Альфапродина гидрохлорид
Alprazolam	**Альпразолам**
Amfepramone	**Амфепрамон**
Amfepramone glutamate	Амфепрамона глютамат
Amfepramone hydrochloride	Амфепрамона гидрохлорид
Amfepramone resinate	Амфепрамона резинат
Amfetamine	**Амфетамин**
Amfetamine acetylsalicylate	Амфетамина ацетилсалицилат
Amfetamine adipate	Амфетамина адипат
Amfetamine *p*-aminophenylacetate	Амфетамина *п*-аминофенилацетат
Amfetamine aspartate	Амфетамина аспартат
Amfetamine (4-chlorophenoxy) acetate	Амфетамина (4-хлорфенокси) ацетат
Amfetamine hydrochloride	Амфетамина гидрохлорид
Amfetamine pentobarbiturate	Амфетамина пентобарбитурат
Amfetamine phosphate	Амфетамина фосфат
Amfetamine resinate	Амфетамина резинат
Amfetamine sulfate	Амфетамина сульфат
Amfetamine tannate	Амфетамина таннат
Amfetamine tartrate	Амфетамина тартрат
Amineptine	**Аминептин**
Amineptine hydrochloride	Аминептина гидрохлорид
Aminorex	**Аминорекс**
Aminorex fumarate	Аминорекса фумарат
Aminorex hydrochloride	Аминорекса гидрохлорид
Amobarbital	**Амобарбитал**
Amobarbital resinate	Амобарбитала резинат
Amobarbital sodium	Амобарбитал натрия
Anileridine	**Анилеридин**
Anileridine dihydrochloride	Анилеридина дигидрохлорид
Anileridine phosphate	Анилеридина фосфат

- B -

Barbital	**Барбитал**
Barbital calcium	Барбитал кальция
Barbital magnesium	Барбитал магния
Barbital sodium	Барбитал натрия
Benzethidine	**Бензетидин**
Benzethidine hydrobromide	Бензетидина гидробромид
Benzethidine hydrochloride	Бензетидин гидрохлорид
Benzfetamine	**Бензфетамин**
Benzfetamine hydrochloride	Бензфетамина гидрохлорид
Benzylmorphine	**Бензилморфин**
Benzylmorphine hydrochloride	Бензилморфина гидрохлорид
Benzylmorphine methylsulfonate	Бензилморфина метилсульфонат
Betacetylmethadol	**Бетацетилметадол**
***Beta*-hydroxyfentanyl**	***Бета*-гидроксифентанил**
Beta-hydroxyfentanyl hydrochloride	*Бета*-гидроксифентанила гидрохлорид
***Beta*-hydroxy-3-methylfentanyl**	***Бета*-гидрокси-3-метилфентанил**
Beta-hydroxy-3-methylfentanyl hydrochloride	*Бета*-гидрокси-3-метилфентанила гидрохлорид
(+)-*cis*-*beta*-hydroxy-3-methylfentanyl hydrochloride · ¼ H_2O	(+)-*цис*-*бета*-гидрокси-3-метилфентанила гидрохлорид · ¼ H_2O
Betameprodine	**Бетамепродин**
Betamethadol	**Бетаметадол**
Betaprodine	**Бетапродин**
Betaprodine hydrochloride	Бетапродина гидрохлорид
Bezitramide	**Безитрамид**
Brolamfetamine (DOB)	**Броламфетамин (ДОБ)**
Brolamfetamine hydrochloride	Броламфетамина гидрохлорид
Bromazepam	**Бромазепам**
Brotizolam	**Бротизолам**
Buprenorphine	**Бупренорфин**
Buprenorphine hydrochloride	Бупренорфина гидрохлорид
Butalbital	**Буталбитал**
Butobarbital	**Бутобарбитал**

- C -

Camazepam	**Камазепам**
Cannabis	**Каннабис**
Cannabis oil	Каннабиса масло
Cannabis resin	Каннабиса смола
Cathine	**Катин**
Cathine hydrochloride	Катина гидрохлорид
Cathine phenobarbital	Катина фенобарбитал
Cathine resinate	Катина резинат
Cathine sulfate	Катина сульфат
Cathinone	**Катинон**
Cathinone hydrochloride	Катинона гидрохлорид
2C-B	**2C-B**
2C-B hydrochloride	2C-B гидрохлорид
Chlordiazepoxide	**Хлордиазепоксид**
Chlordiazepoxide dibunate	Хлордиазепоксида дибунат
Chlordiazepoxide hydrochloride	Хлордиазепоксида гидрохлорид
Clobazam	**Клобазам**
Clonazepam	**Клоназепам**
Clonitazene	**Клонитазен**
Clonitazene hydrochloride	Клонитазена гидрохлорид
Clonitazene methylsulfonate	Клонитазена метилсульфонат

Clorazepate	**Клоразепат**
Clorazepate dipotassium	Клоразепат двукалиевый
Clorazepate monopotassium	Клоразепат монокалиевый
Clotiazepam	**Клотиазепам**
Cloxazolam	**Клоксазолам**
Coca leaf	**Кока лист**
Cocaine	**Кокаин**
Cocaine benzoate	Кокаина бензоат
Cocaine borate	Кокаина борат
Cocaine citrate	Кокаина цитрат
Cocaine formate	Кокаина формиат
Cocaine hydriodide	Кокаина гидроиодид
Cocaine hydrobromide	Кокаина гидробромид
Cocaine hydrochloride	Кокаина гидрохлорид
Cocaine lactate	Кокаина лактат
Cocaine nitrate	Кокаина нитрат
Cocaine salicylate	Кокаина салицилат
Cocaine sulfate	Кокаина сульфат
Cocaine tartrate	Кокаина тартрат
d-cocaine	*d*-кокаин
Codeine	**Кодеин**
Codeine acetate	Кодеина ацетат
Codeine camphosulfonate	Кодеина камфосульфонат
Codeine citrate	Кодеина цитрат
Codeine cyclohexenylethylbarbiturate	Кодеина циклогексенилэтилбарбитурат
Codeine cyclopentenylallylbarbiturate	Кодеина циклопентенилаллилбарбитурат
Codeine diallylbarbiturate	Кодеина диаллилбарбитурат
Codeine diethylbarbiturate	Кодеина диэтилбарбитурат
Codeine glucouronide	Кодеина глюкоуронид
Codeine hydriodide	Кодеина гидроиодид
Codeine hydrobromide	Кодеина гидробромид
Codeine hydrochloride	Кодеина гидрохлорид
Codeine methylbromide	Кодеина метилбромид
Codeine phenylethylbarbiturate	Кодеина фенилэтилбарбитурат
Codeine phosphate	Кодеина фосфат
Codeine resinate	Кодеина резинат
Codeine salicylate	Кодеина сальцилат
Codeine sulphate	Кодеина сульфат
Codeine-*N*-oxide	*N*-оксикодеин
Codeine-*N*-oxide hydrochloride	*N*-оксикодеина гидрохлорид
Codoxime	**Кодоксим**
Concentrate of poppy straw	**Концентрат из маковой соломы**
Cyclobarbital	**Циклобарбитал**
Cyclobarbital calcium	Циклобарбитал кальция

- D -

Delorazepam	**Делоразепам**
Desomorphine	**Дезоморфин**
Desomorphine hydrobromide	Дезоморфина гидробромид
Desomorphine hydrochloride	Дезоморфина гидрохлорид
Desomorphine sulfate	Дезоморфина сульфат
DET	**ДЭТ**
Diethyltryptamine hydrochloride	Диэтилтриптамина гидрохлорид
Dexamfetamine	**Дексамфетамин**
Dexamfetamine adipate	Дексамфетамина адипат
Dexamfetamine carboxymethylcellulose	Дексамфетамина карбоксиметилцеллюлоза
Dexamfetamine hydrochloride	Дексамфетамина гидрохлорид
Dexamfetamine pentobarbiturate	Дексамфетамина пентобарбитурат
Dexamfetamine phosphate	Дексамфетамина фосфат

Dexamfetamine resinate	Дексамфетамина резинат
Dexamfetamine saccharate	Дексамфетамина сахарат
Dexamfetamine sulfate	Дексамфетамина сульфат
Dexamfetamine tannate	Дексамфетамина таннат
Dexamfetamine tartrate	Дексамфетамина тартрат
Dextromoramide	**Декстроморамид**
Dextromoramide hydrochloride	Декстроморамида гидрохлорид
Dextromoramide tartrate	Декстроморамида тартрат
Dextropropoxyphene	**Декстропропоксифен**
Dextropropoxyphene hydrochloride	Декстропропоксифена гидрохлорид
Dextropropoxyphene napsylate	Декстропропоксифена напсилат
Dextropropoxyphene resinate	Декстропропоксифена резинат
Diampromide	**Диампромид**
Diampromide sulfate	Диампромида сульфат
Diazepam	**Диазепам**
Diethylthiambutene	**Диэтилтиамбутен**
Diethylthiambutene hydrochloride	Диэтилтиамбутена гидрохлорид
Difenoxin	**Дифеноксин**
Difenoxin hydrochloride	Дифеноксина гидрохлорид
Dihydrocodeine	**Дигидрокодеин**
Dihydrocodeine bitartrate	Дигидрокодеина битартрат
Dihydrocodeine hydrochloride	Дигидрокодеина гидрохлорид
Dihydrocodeine phosphate	Дигидрокодеина фосфат
Dihydrocodeine resinate	Дигидрокодеина резинат
Dihydrocodeine thiocyanate	Дигидрокодеина тиоцианат
Dihydroetorphine	**Дигидроэторфин**
Dihydromorphine	**Дигидроморфин**
Dihydromorphine hydriodide	Дигидроморфина гидроиодид
Dihydromorphine hydrochloride	Дигидроморфина гидрохлорид
Dihydromorphine picrate	Дигидроморфина пикрат
Dimenoxadol	**Дименоксадол**
Dimenoxadol hydrochloride	Дименоксадола гидрохлорид
Dimepheptanol	**Димефептанол**
Dimepheptanol hydrochloride	Димефептанола гидрохлорид
2,5-dimethoxyamfetamine (DMA)	**2,5-диметоксиамфетамин (ДМА)**
2,5-dimethoxyamfetamine hydrochloride	2,5-диметоксиамфетамина гидрохлорид
2,5-dimethoxy-4-ethylamfetamine (DOET)	**2,5-диметокси-4-этиламфетамин (ДОЭТ)**
2,5-dimethoxy-4-ethylamfetamine hydrochloride	2,5-диметокси-4-этиламфетамина гидрохлорид
Dimethylthiambutene	**Диметилтиамбутен**
Dimethylthiambutene hydrochloride	Диметилтиамбутена гидрохлорид
Dioxaphetyl butyrate	**Диоксафетила бутират**
Dioxaphetyl butyrate hydrochloride	Диоксафетила бутират хлористоводородный
Diphenoxylate	**Дифеноксилат**
Diphenoxylate hydrochloride	Дифеноксилата гидрохлорид
Dipipanone	**Дипипанон**
Dipipanone hydrobromide	Дипипанона гидробромид
Dipipanone hydrochloride	Дипипанона гидрохлорид
DMHP	**ДМГП**
DMT	**ДМТ**
Dimethyltryptamine hydrochloride	Диметилтриптамина гидрохлорид
Dimethyltryptamine methyliodide	Диметилтриптамина метилиодид
Dronabinol	**Дронабинол**
Drotebanol	**Дротебанол**

- E -

Ecgonine	**Экгонин**
Ecgonine benzoylester	Экгонина бензоиловый эфир
Ecgonine benzoylethylester	Экгонина бензоилэтиловый эфир
Ecgonine cinnamoylmethylester	Экгонина циннамоилметиловый эфир

Ecgonine 2,6-dimethylbenzoylmethylester	Экгонина 2,6-диметилбензоилметиловый эфир
Ecgonine hydrochloride	Экгонина гидрохлорид
Ecgonine methylester	Экгонина метиловый эфир
Ecgonine methylester hydrochloride	Экгонина метиловый эфир хлористоводородный
Ecgonine phenylacetylmethylester	Экгонина фенилацетилметиловый эфир
Estazolam	**Эстазолам**
Ethchlorvynol	**Этхлорвинол**
Ethinamate	**Этинамат**
Ethyl loflazepate	**Этил лофлазепат**
***N*-ethyl MDA (MDE)**	***N*-этил МДА (МДЭ)**
N-ethyl MDA hydrochloride	*N*-этил МДА гидрохлорид
Ethylmethylthiambutene	**Этилметилтиамбутен**
Ethylmethylthiambutene hydrochloride	Этилметилтиамбутена гидрохлорид
Ethylmorphine	**Этилморфин**
Ethylmorphine camphosulfonate	Этилморфина камфосульфонат
Ethylmorphine hydrobromide	Этилморфина гидробромид
Ethylmorphine hydrochloride	Этилморфина гидрохлорид
Ethylmorphine methyliodide	Этилморфина метилиодид
Ethylmorphine phenylethylbarbiturate	Этилморфина фенилэтилбарбитурат
Eticyclidine	**Этициклидин**
Eticyclidine hydrochloride	Этициклидина гидрохлорид
Etilamfetamine	**Этиламфетамин**
Etilamfetamine hydrochloride	Этиламфетамина гидрохлорид
Etonitazene	**Этонитазен**
Etonitazene hydrochloride	Этонитазена гидрохлорид
Etorphine	**Эторфин**
Etorphine hydrochloride	Эторфина гидрохлорид
Etorphine 3-methylether	Эторфина 3-метиловый эфир
Etoxeridine	**Этоксеридин**
Etoxeridine hydrochloride	Этоксеридина гидрохлорид
Etryptamine	**Этриптамин**
Etryptamine acetate	Этриптамина ацетат
Etryptamine hydrochloride	Этриптамина гидрохлорид

- F -

Fencamfamin	**Фенкамфамин**
Fencamfamin hydrochloride	Фенкамфамина гидрохлорид
Fenetylline	**Фенетиллин**
Fenetylline hydrochloride	Фенетиллина гидрохлорид
Fenproporex	**Фенпропорекс**
Fenproporex diphenylacetate	Фенпропорекса дифенилацетат
Fenproporex hydrochloride	Фенпропорекса гидрохлорид
Fenproporex resinate	Фенпропорекса резинат
Fentanyl	**Фентанил**
Fentanyl citrate	Фентанила цитрат
Fludiazepam	**Флудиазепам**
Flunitrazepam	**Флунитразепам**
Flurazepam	**Флуразепам**
Flurazepam hydrochloride	Флуразепама гидрохлорид
Furethidine	**Фуретидин**
Furethidine hydrobromide	Фуретидина гидробромид
Furethidine methyliodide	Фуретидина метиодид
Furethidine picrate	Фуретидина пикрат

- G -

GHB	**ГОМК**
GHB sodium	ГОМК натрия

Glutethimide	**Глютетимид**

- H -

Halazepam	**Галазепам**
Haloxazolam	**Галоксазолам**
Heroin	**Героин**
Heroin hydrochloride	Героина гидрохлорид
Heroin methyliodide	Героина метилиодид
Hydrocodone	**Гидрокодон**
Hydrocodone bitartrate	Гидрокодона битартрат
Hydrocodone citrate	Гидрокодона цитрат
Hydrocodone hydriodide	Гидрокодона гидроиодид
Hydrocodone hydrochloride	Гидрокодона гидрохлорид
Hydrocodone methyliodide	Гидрокодона метиодид
Hydrocodone phosphate	Гидрокодона фосфат
Hydrocodone resinate	Гидрокодона резинат
Hydrocodone terephthalate	Гидрокодона терефталат
Hydromorphinol	**Гидроморфинол**
Hydromorphinol bitartrate	Гидроморфинола битартрат
Hydromorphinol hydrochloride	Гидроморфинола гидрохлорид
Hydromorphone	**Гидроморфон**
Hydromorphone hydrochloride	Гидроморфона гидрохлорид
Hydromorphone sulfate	Гидроморфона сульфат
Hydromorphone terephthalate	Гидроморфона терефталат
***N*-hydroxy MDA**	***N*-гидрокси МДА**
N-hydroxy MDA hydrochloride	*N*-гидрокси МДА гидрохлорид
Hydroxypethidine	**Гидроксипетидин**
Hydroxypethidine hydrochloride	Гидроксипетидина гидрохлорид

- I -

Isomethadone	**Изометадон**
Isomethadone hydrobromide	Изометадона гидробромид
Isomethadone hydrochloride	Изометадона гидрохлорид

- K -

Ketazolam	**Кетазолам**
Ketobemidone	**Кетобемидон**
Ketobemidone hydrochloride	Кетобемидона гидрохлорид

- L -

Lefetamine	**Лефетамин**
Lefetamine hydrochloride	Лефетамина гидрохлорид
Levamfetamine	**Левамфетамин**
Levamfetamine alginate	Левамфетамина альгинат
Levamfetamine succinate	Левамфетамина сукцинат
Levamfetamine sulfate	Левамфетамина сульфат
Levometamfetamine	**Левометамфетамин**
Levometamfetamine hydrochloride	Левометамфетамина гидрохлорид
Levomethorphan	**Леворметорфан**
Levomethorphan hydrobromide	Левометорфана гидробромид
Levomethorphan tartrate	Левометорфана тартрат
Levomoramide	**Левоморамид**
Levomoramide dihydrochloride	Левоморамида дигидрохлорид
Levophenacylmorphan	**Левофенацилморфан**

Levophenacylmorphan hydrochloride	Левофенацилморфана гидрохлорид
Levophenacylmorphan methylsulfonate	Левофенацилморфана метилсульфонат
Levorphanol	**Леворфанол**
Levorphanol hydrochloride	Леворфанола гидрохлорид
Levorphanol tartrate	Леворфанола тартрат
Loprazolam	**Лопразолам**
Loprazolam mesilate	Лопразолама мезилат
Lorazepam	**Лоразепам**
Lorazepam mesilate	Лоразепама мезилат
Lorazepam pivalate	Лоразепама пивалат
Lormetazepam	**Лорметазепам**
(+)-Lysergide	**(+)-Лизергид**
Lysergide *d*-tartrate	Лизергида *d*-тартрат

- M -

Mazindol	**Мазиндол**
Mecloqualone	**Меклоквалон**
Mecloqualone hydrochloride	Меклоквалона гидрохлорид
Medazepam	**Медазепам**
Medazepam dibunate	Медазепама дибунат
Medazepam hydrochloride	Медазепама гидрохлорид
Mefenorex	**Мефенорекс**
Mefenorex hydrochloride	Мефенорекса гидрохлорид
Meprobamate	**Мепробамат**
Mescaline	**Мескалин**
Mescaline aurichloride	Мескалина аурихлорид
Mescaline hydrochloride	Мескалина гидрохлорид
Mescaline picrate	Мескалина пикрат
Mescaline platinichloride	Мескалина платинохлорид
Mescaline sulfate	Мескалина сульфат
Mesocarb	**Мезокарб**
Metamfetamine	**Метамфетамин**
Metamfetamine hydrochloride	Метамфетамина гидрохлорид
Metamfetamine sulfate	Метамфетамина сульфат
Metamfetamine tartrate	Метамфетамина тартрат
Metamfetamine racemate	**Метамфетамина рацемат**
Metamfetamine racemate hydrochloride	Метамфетамина рацемат хлористоводородный
Metazocine	**Метазоцин**
Metazocine hydrobromide	Метазоцина гидробромид
Metazocine hydrochloride	Метазоцина гидрохлорид
Methadone	**Метадон**
Methadone hydrobromide	Метадона гидробромид
Methadone hydrochloride	Метадона гидрохлорид
***d*-methadone**	***d*-метадон**
d-methadone hydrochloride	*d*-метадона гидрохлорид
***l*-methadone**	***l*-метадон**
l-methadone bitartrate	*l*-метадона битартрат
l-methadone hydrochloride	*l*-метадона гидрохлорид
Methadone intermediate	**Метадона промежуточный продукт**
Methaqualone	**Метаквалон**
Methaqualone hydrochloride	Метаквалона гидрохлорид
Methaqualone resinate	Метаквалона резинат
Methcathinone	**Меткатинон**
Methcathinone hydrochloride	Меткатинона гидрохлорид
5-methoxy-3,4-methylenedioxyamfetamine (MMDA)	**5-метокси-3,4-метилендиоксиамфетамин (ММДА)**
5-methoxy-3,4-methylenedioxyamfetamine hydrochloride	5-метокси-3,4-метилендиоксиамфетамина гидрохлорид
4-methylaminorex	**4-метиламинорекс**
4-methylaminorex hydrochloride	4-метиламинорекса гидрохлорид

Methyldesorphine	**Метилдезорфин**
Methyldesorphine hydrochloride	Метилдезорфина гидрохлорид
Methyldihydromorphine	**Метилдигидроморфин**
3,4-methylenedioxymetamfetamine (MDMA)	**3,4-метилендиоксиметамфетамин (МДМА)**
3,4-methylenedioxymetamfetamine hydrochloride	3,4-метилендиоксиметамфетамина гидрохлорид
3-methylfentanyl	**3-метилфентанил**
3-methylfentanyl hydrochloride	3-метилфентанила гидрохлорид
Methylphenidate	**Метилфенидат**
Methylphenidate hydrochloride	Метилфенидата гидрохлорид
Methylphenobarbital	**Метилфенобарбитал**
Methylphenobarbital sodium	Метилфенобарбитал натрия
3-methylthiofentanyl	**3-метилтиофентанил**
3-methylthiofentanyl hydrochloride	3-метилтиофентанила гидрохлорид
(+)-*cis*-3-methylthiofentanyl hydrochloride · ½H_2O	(+)-*цис*-3-метилтиофентанила гидрохлорид · ½H_2O
Methyprylon	**Метиприлон**
Metopon	**Метопон**
Metopon hydrochloride	Метопона гидрохлорид
Midazolam	**Мидазолам**
Midazolam hydrochloride	Мидазолама гидрохлорид
Midazolam maleate	Мидазолама малеат
Moramide intermediate	**Морамида промежуточный продукт**
Morpheridine	**Морферидин**
Morpheridine hydrochloride	Морферидина гидрохлорид
Morpheridine picrate	Морферидина пикрат
Morphine	**Морфин**
Morphine acetate	Морфина ацетат
Morphine citrate	Морфина цитрат
Morphine gluconate	Морфина глюконат
Morphine hydriodide	Морфина гидроиодид
Morphine hydrobromide	Морфина гидробромид
Morphine hydrochloride	Морфина гидрохлорид
Morphine hypophosphite	Морфина гипофосфит
Morphine isobutyrate	Морфина изобутират
Morphine lactate	Морфина лактат
Morphine meconate	Морфина меконат
Morphine methylbromide	Морфина метилбромид
Morphine methylchloride	Морфина метилхлорид
Morphine methyliodide	Морфина метилиодид
Morphine methylsulfonate	Морфина метилсульфонат
Morphine mucate	Морфина мукат
Morphine nitrate	Морфина нитрат
Morphine phenylpropionate	Морфина фенилпропионат
Morphine phosphate	Морфина фосфат
Morphine phthalate	Морфина фталат
Morphine stearate	Морфина стеарат
Morphine sulphate	Морфина сульфат
Morphine tartrate	Морфина тартрат
Morphine valerate	Морфина валерат
Morphine methobromide and other pentavalent nitrogen morphine derivatives	**Морфина метобромид и другие пятивалентные азотистые производные морфина**
Morphine-*N*-oxide	***N*-оксиморфин**
Morphine-*N*-oxide quinate	*N*-оксиморфина хинат
MPPP	**МППП**
MPPP hydrochloride	МППП гидрохлорид
4-MTA	**4-МТА**
4-MTA hydrochloride	4-МТА гидрохлорид
Myrophine	**Мирофин**
Myrophine hydrochloride	Мирофина гидрохлорид

- N -

Nicocodine	**Никокодин**
Nicocodine hydrochloride	Никокодина гидрохлорид
Nicodicodine	**Никодикодин**
Nicomorphine	**Никоморфин**
Nicomorphine hydrochloride	Никоморфина гидрохлорид
Nimetazepam	**Ниметазепам**
Nitrazepam	**Нитразепам**
Noracymethadol	**Норациметадол**
Noracymethadol gluconate	Норациметадола глюконат
Noracymethadol hydrochloride	Норациметадола гидрохлорид
Norcodeine	**Норкодеин**
Norcodeine acetate	Норкодеина ацетат
Norcodeine hydriodide	Норкодеина гидроиодид
Norcodeine hydrochloride	Норкодеина гидрохлорид
Norcodeine nitrate	Норкодеина нитрат
Norcodeine platinichloride	Норкодеина платинохлорид
Norcodeine sulfate	Норкодеина сульфат
Nordazepam	**Нордазепам**
Norlevorphanol	**Норлеворфанол**
Norlevorphanol hydrobromide	Норлеворфанола гидробромид
Norlevorphanol hydrochloride	Норлеворфанола гидрохлорид
Normethadone	**Норметадон**
Normethadone 2,6-di-*tert*-butylnaphthalindisulfonate	Норметадона 2,6-ди-*терт*-бутилнафталин-дисульфонат
Normethadone hydrobromide	Норметадона гидробромид
Normethadone hydrochloride	Норметадона гидрохлорид
Normethadone methyliodide	Норметадона метилиодид
Normethadone oxalate	Норметадона оксалат
Normethadone picrate	Норметадона пикрат
Normorphine	**Норморфин**
Normorphine hydrochloride	Норморфина гидрохлорид
Norpipanone	**Норпипанон**
Norpipanone hydrobromide	Норпипанона гидробромид
Norpipanone hydrochloride	Норпипанона гидрохлорид

- O -

Opium	**Опий**
Medicinal opium	Медицинский опий
Mixed alkaloids of opium	Смесь алкалоидов опия
Prepared opium	Опиум для курения
Oxazepam	**Оксазепам**
Oxazepam hemisuccinate	Оксазепама гемисукцинат
Oxazepam succinate	Оксазепама сукцинат
Oxazepam valproate	Оксазепама вальпроат
Oxazolam	**Оксазолам**
Oxycodone	**Оксикодон**
Oxycodone bitartrate	Оксикодона битартрат
Oxycodone camphosulfonate	Оксикодона камфосульфонат
Oxycodone hydrochloride	Оксикодона гидрохлорид
Oxycodone pectinate	Оксикодона пектинат
Oxycodone phenylpropionate	Оксикодона фенилпропионат
Oxycodone phosphate	Оксикодона фосфат
Oxycodone terephthalate	Оксикодона терефталат
Oxymorphone	**Оксиморфон**
Oxymorphone hydrochloride	Оксиморфона гидрохлорид

- P -

***Para*-fluorofentanyl**	***Пара*-флуорофентанил**
Para-fluorofentanyl hydrochloride	*Пара*-флуорофентанила гидрохлорид
Parahexyl	**Парагексил**
***Para*-methoxyamfetamine (PMA)**	***Пара*-метоксиамфетамин (ПМА)**
Para-methoxyamfetamine hydrochloride	*Пара*-метоксиамфетамина гидрохлорид
Pemoline	**Пемолин**
Pemoline copper	Пемолин меди
Pemoline iron	Пемолин железа
Pemoline magnesium	Пемолин магния
Pemoline nickel	Пемолин никеля
Pentazocine	**Пентазоцин**
Pentazocine hydrochloride	Пентазоцина гидрохлорид
Pentazocine lactate	Пентазоцина лактат
Pentobarbital	**Пентобарбитал**
Pentobarbital calcium	Пентобарбитал кальция
Pentobarbital sodium	Пентобарбитал натрия
PEPAP	**ПЕПАП**
PEPAP hydrochloride	ПЕПАП гидрохлорид
Pethidine	**Петидин**
Pethidine hydrochloride	Петидина гидрохлорид
Pethidine intermediate A	**Петидина промежуточный продукт А**
Pethidine intermediate B	**Петидина промежуточный продукт В**
Pethidine intermediate B hydrobromide	Петидина промежуточный продукт В бромисто-водородный
Pethidine intermediate B hydrochloride	Петидина промежуточный продукт В хлористо-водородный
Pethidine intermediate C	**Петидина промежуточный продукт С**
Phenadoxone	**Фенадоксон**
Phenadoxone hydrochloride	Фенадоксона гидрохлорид
Phenampromide	**Фенампромид**
Phenampromide hydrochloride	Фенампромида гидрохлорид
Phenazocine	**Феназоцин**
Phenazocine hydrobromide	Феназоцина гидробромид
Phenazocine hydrochloride	Феназоцина гидрохлорид
Phenazocine methylsulfonate	Феназоцина метилсульфонат
Phencyclidine	**Фенциклидин**
Phencyclidine hydrobromide	Фенциклидина гидробромид
Phencyclidine hydrochloride	Фенциклидина гидрохлорид
Phendimetrazine	**Фендиметразин**
Phendimetrazine bitartrate	Фендиметразина битартрат
Phendimetrazine hydrochloride	Фендиметразина гидрохлорид
Phendimetrazine pamoate (embonate)	Фендиметразина памоат (эмбонат)
Phenmetrazine	**Фенметразин**
Phenmetrazine hydrochloride	Фенметразина гидрохлорид
Phenmetrazine sulfate	Фенметразина сульфат
Phenmetrazine tartrate	Фенметразина тартрат
Phenmetrazine theoclate (8-chlorotheophyllinate)	Фенметразина теоклат (8-хлоротеофиллинат)
Phenobarbital	**Фенобарбитал**
Phenobarbital ammonium	Фенобарбитал аммония
Phenobarbital calcium	Фенобарбитал кальция
Phenobarbital cathine	Фенобарбитала катин
Phenobarbital diethylamine	Фенобарбитала диэтиламин
Phenobarbital diethylaminoethanol	Фенобарбитала диэтиламиноэтанол
Phenobarbital lysidine	Фенобарбитала лизидин
Phenobarbital magnesium	Фенобарбитал магния
Phenobarbital propylhexedrine	Фенобарбитала пропилгекседрин
Phenobarbital quinidine	Фенобарбитала хинидин

Phenobarbital sodium	Фенобарбитал натрия
Phenobarbital sodium magnesium	Фенобарбитал натрия-магния
Phenobarbital sparteine	Фенобарбитала спартеин
Phenobarbital tetramethylammonium	Фенобарбитал тетраметиламмония
Phenobarbital yohimbine	Фенобарбитала йохимбин
Phenomorphan	**Феноморфан**
Phenomorphan hydrobromide	Феноморфана гидробромид
Phenomorphan methylbromide	Феноморфана метилбромид
Phenomorphan tartrate	Феноморфана тартрат
Phenoperidine	**Феноперидин**
Phenoperidine hydrochloride	Феноперидина гидрохлорид
Phentermine	**Фентермин**
Phentermine hydrochloride	Фентермина гидрохлорид
Phentermine resinate	Фентермина резинат
Pholcodine	**Фолькодин**
Pholcodine citrate	Фолькодина цитрат
Pholcodine guaiacolsulfonate	Фолькодина гваяколсульфонат
Pholcodine hydrochloride	Фолькодина гидрохлорид
Pholcodine phenylacetate	Фолькодина фенилацетат
Pholcodine phosphate	Фолькодина фосфат
Pholcodine sulfonate	Фолькодина сульфонат
Pholcodine tartrate	Фолькодина тартрат
Piminodine	**Пиминодин**
Piminodine ethylsulfonate (esylate)	Пиминодина этилсульфонат (эзилат)
Piminodine hydrochloride	Пиминодина гидрохлорид
Pinazepam	**Пиназепам**
Pipradrol	**Пипрадрол**
Pipradrol hydrochloride	Пипрадрола гидрохлорид
Piritramide	**Пиритрамид**
Prazepam	**Празепам**
Proheptazine	**Прогептазин**
Proheptazine citrate	Прогептазина цитрат
Proheptazine hydrobromide	Прогептазина гидробромид
Proheptazine hydrochloride	Прогептазина гидрохлорид
Properidine	**Проперидин**
Properidine hydrochloride	Проперидина гидрохлорид
Propiram	**Пропирам**
Propiram fumarate	Пропирама фумарат
Psilocine, Psilotsin	**Псилоцин, Псилотсин**
Psilocybine	**Псилоцибин**
Psilocybine hydrochloride	Псилоцибина гидрохлорид
Pyrovalerone	**Пировалерон**
Pyrovalerone hydrochloride	Пировалерона гидрохлорид

- R -

Racemethorphan	**Рацеметорфан**
Racemethorphan hydrobromide	Рацеметорфана гидробромид
Racemethorphan tartrate	Рацеметорфана тартрат
Racemoramide	**Рацеморамид**
Racemoramide bitartrate	Рацеморамида битартрат
Racemoramide dihydrochloride	Рацеморамида дигидрохлорид
Racemorphan	**Рацеморфан**
Racemorphan hydrobromide	Рацеморфана гидробромид
Racemorphan hydrochloride	Рацеморфана гидрохлорид
Racemorphan tartrate	Рацеморфана тартрат
Remifentanil	**Ремифентанил**
Remifentanil hydrochloride	Ремифентанила гидрохлорид
Rolicyclidine	**Ролициклидин**

- S -

Secbutabarbital	**Секбутабарбитал**
Secbutabarbital sodium	Секбутабарбитал натрия
Secobarbital	**Секобарбитал**
Secobarbital calcium	Секобарбитал кальция
Secobarbital resinate	Секобарбитала резинат
Secobarbital sodium	Секобарбитал натрия
STP, DOM	**СТП, ДОМ**
STP, DOM hydrochloride	СТП, ДОМ гидрохлорид
Sufentanil	**Суфентанил**
Sufentanil citrate	Суфентанила цитрат

- T -

Temazepam	**Темазепам**
Tenamfetamine (MDA)	**Тенамфетамин (МДА)**
Tenamfetamine hydrochloride	Тенамфетамина гидрохлорид
Tenocyclidine	**Теноциклидин**
Tenocyclidine hydrochloride	Теноциклидина гидрохлорид
Tetrahydrocannabinol	**Тетрагидроканнабинол**
Tetrazepam	**Тетразепам**
Thebacon	**Тебакон**
Thebacon hydrochloride	Тебакона гидрохлорид
Thebaine	**Тебаин**
Thebaine hydrochloride	Тебаина гидрохлорид
Thebaine oxalate	Тебаина оксалат
Thebaine salicylate	Тебаина салицилат
Thebaine tartrate	Тебаина тартрат
Thiofentanyl	**Тиофентанил**
Thiofentanyl hydrochloride	Тиофентанила гидрохлорид
Tilidine	**Тилидин**
Tilidine hydrochloride	Тилидина гидрохлорид
Triazolam	**Триазолам**
Trimeperidine	**Тримеперидин**
Trimeperidine hydrochloride	Тримеперидина гидрохлорид
3,4,5-trimethoxyamfetamine (TMA)	**3,4,5-триметоксиамфетамин (ТМА)**
3,4,5-trimethoxyamfetamine hydrochloride	3,4,5-триметоксиамфетамина гидрохлорид

- V -

Vinylbital	**Винилбитал**

- Z -

Zipeprol	**Ципепрол**
Zipeprol dihydrochloride	Ципепрола дигидрохлорид
Zolpidem	**Золпидем**
Zolpidem tartrate	Золпидема тартрат

- A -

Аллилпродин	**Allylprodine**
Аллилпродина гидрохлорид	Allylprodine hydrochloride
Аллобарбитал	**Allobarbital**
Аллобарбитал-аминофеназон	Allobarbital-aminophenazone
Альпразолам	**Alprazolam**
Альфамепродин	**Alphameprodine**
Альфаметадол	**Alphamethadol**
***Альфа*-метилтиофентанил**	***Alpha*-methylthiofentanyl**
Альфа-метилтиофентанила гидрохлорид	*Alpha*-methylthiofentanyl hydrochloride
***Альфа*-метилфентанил**	***Alpha*-methylfentanyl**
Альфа-метилфентанила гидрохлорид	*Alpha*-methylfentanyl hydrochloride
Альфапродин	**Alphaprodine**
Альфапродина гидрохлорид	Alphaprodine hydrochloride
Альфацетилметадол	**Alphacetylmethadol**
Альфацетилметадола гидрохлорид	Alphacetylmethadol hydrochloride
Альфентанил	**Alfentanil**
Альфентанила гидрохлорид	Alfentanil hydrochloride
Аминептин	**Amineptine**
Аминептина гидрохлорид	Amineptine hydrochloride
Аминорекс	**Aminorex**
Аминорекса гидрохлорид	Aminorex hydrochloride
Аминорекса фумарат	Aminorex fumarate
Амобарбитал	**Amobarbital**
Амобарбитал натрия	Amobarbital sodium
Амобарбитала резинат	Amobarbital resinate
Амфепрамон	**Amfepramone**
Амфепрамона гидрохлорид	Amfepramone hydrochloride
Амфепрамона глютамат	Amfepramone glutamate
Амфепрамона резинат	Amfepramone resinate
Амфетамин	**Amfetamine**
Амфетамина адипат	Amfetamine adipate
Амфетамина *п*-аминофенилацетат	Amfetamine *p*-aminophenylacetate
Амфетамина аспартат	Amfetamine aspartate
Амфетамина (4-хлорфенокси) ацетат	Amfetamine (4-chlorophenoxy) acetate
Амфетамина ацетилсалицилат	Amfetamine acetylsalicylate
Амфетамина гидрохлорид	Amfetamine hydrochloride
Амфетамина пентобарбитурат	Amfetamine pentobarbiturate
Амфетамина резинат	Amfetamine resinate
Амфетамина сульфат	Amfetamine sulfate
Амфетамина таннат	Amfetamine tannate
Амфетамина тартрат	Amfetamine tartrate
Амфетамина фосфат	Amfetamine phosphate
Анилеридин	**Anileridine**
Анилеридина дигидрохлорид	Anileridine dihydrochloride
Анилеридина фосфат	Anileridine phosphate
Ацетил-*альфа*-метилфентанил	**Acetyl-*alpha*-methylfentanyl**
Ацетилдигидрокодеин	**Acetyldihydrocodeine**
Ацетилдигидрокодеина гидрохлорид	Acetyldihydrocodeine hydrochloride
Ацетилметадол	**Acetylmethadol**
Ацеторфин	**Acetorphine**
Ацеторфина гидрохлорид	Acetorphine hydrochloride

- Б -

Барбитал	**Barbital**
Барбитал кальция	Barbital calcium
Барбитал магния	Barbital magnesium
Барбитал натрия	Barbital sodium
Безитрамид	**Bezitramide**
Бензетидин	**Benzethidine**
Бензетидин гидрохлорид	Benzethidine hydrochloride
Бензетидина гидробромид	Benzethidine hydrobromide
Бензилморфин	**Benzylmorphine**
Бензилморфина гидрохлорид	Benzylmorphine hydrochloride
Бензилморфина метилсульфонат	Benzylmorphine methylsulfonate
Бензфетамин	**Benzfetamine**
Бензфетамина гидрохлорид	Benzfetamine hydrochloride
***Бета*-гидрокси-3-метилфентанил**	***Beta*-hydroxy-3-methylfentanyl**
Бета-гидрокси-3-метилфентанила гидрохлорид	*Beta*-hydroxy-3-methylfentanyl hydrochloride
(+)-*цис*-*бета*-гидрокси-3-метилфентанила гидрохлорид · ¼ H_2O	(+)-*cis*-*beta*-hydroxy-3-methylfentanyl hydrochloride · ¼ H_2O
***Бета*-гидроксифентанил**	***Beta*-hydroxyfentanyl**
Бета-гидроксифентанила гидрохлорид	*Beta*-hydroxyfentanyl hydrochloride
Бетамепродин	**Betameprodine**
Бетаметадол	**Betamethadol**
Бетапродин	**Betaprodine**
Бетапродина гидрохлорид	Betaprodine hydrochloride
Бетацетилметадол	**Betacetylmethadol**
Броламфетамин (ДОБ)	**Brolamfetamine (DOB)**
Броламфетамина гидрохлорид	Brolamfetamine hydrochloride
Бромазепам	**Bromazepam**
Бротизолам	**Brotizolam**
Бупренорфин	**Buprenorphine**
Бупренорфина гидрохлорид	Buprenorphine hydrochloride
Буталбитал	**Butalbital**
Бутобарбитал	**Butobarbital**

- В -

Винилбитал	**Vinylbital**

- Г -

Галазепам	**Halazepam**
Галоксазолам	**Haloxazolam**
Героин	**Heroin**
Героина гидрохлорид	Heroin hydrochloride
Героина метилиодид	Heroin methyliodide
Гидрокодон	**Hydrocodone**
Гидрокодона битартрат	Hydrocodone bitartrate
Гидрокодона гидроиодид	Hydrocodone hydriodide
Гидрокодона гидрохлорид	Hydrocodone hydrochloride
Гидрокодона метиодид	Hydrocodone methyliodide
Гидрокодона резинат	Hydrocodone resinate
Гидрокодона терефталат	Hydrocodone terephthalate
Гидрокодона фосфат	Hydrocodone phosphate
Гидрокодона цитрат	Hydrocodone citrate
***N*-гидрокси МДА**	***N*-hydroxy MDA**
N-гидрокси МДА гидрохлорид	*N*-hydroxy MDA hydrochloride

Гидроксипетидин	**Hydroxypethidine**
Гидроксипетидина гидрохлорид	Hydroxypethidine hydrochloride
Гидроморфинол	**Hydromorphinol**
Гидроморфинола битартрат	Hydromorphinol bitartrate
Гидроморфинола гидрохлорид	Hydromorphinol hydrochloride
Гидроморфон	**Hydromorphone**
Гидроморфона гидрохлорид	Hydromorphone hydrochloride
Гидроморфона сульфат	Hydromorphone sulfate
Гидроморфона терефталат	Hydromorphone terephthalate
Глютетимид	**Glutethimide**
ГОМК	**GHB**
ГОМК натрия	GHB sodium

- Д -

Дезоморфин	**Desomorphine**
Дезоморфина гидробромид	Desomorphine hydrobromide
Дезоморфина гидрохлорид	Desomorphine hydrochloride
Дезоморфина сульфат	Desomorphine sulfate
Дексамфетамин	**Dexamfetamine**
Дексамфетамина адипат	Dexamfetamine adipate
Дексамфетамина гидрохлорид	Dexamfetamine hydrochloride
Дексамфетамина карбоксиметилцеллюлоза	Dexamfetamine carboxymethylcellulose
Дексамфетамина пентобарбитурат	Dexamfetamine pentobarbiturate
Дексамфетамина резинат	Dexamfetamine resinate
Дексамфетамина сахарат	Dexamfetamine saccharate
Дексамфетамина сульфат	Dexamfetamine sulfate
Дексамфетамина таннат	Dexamfetamine tannate
Дексамфетамина тартрат	Dexamfetamine tartrate
Дексамфетамина фосфат	Dexamfetamine phosphate
Декстроморамид	**Dextromoramide**
Декстроморамида гидрохлорид	Dextromoramide hydrochloride
Декстроморамида тартрат	Dextromoramide tartrate
Декстропропоксифен	**Dextropropoxyphene**
Декстропропоксифена гидрохлорид	Dextropropoxyphene hydrochloride
Декстропропоксифена напсилат	Dextropropoxyphene napsylate
Декстропропоксифена резинат	Dextropropoxyphene resinate
Делоразепам	**Delorazepam**
Диазепам	**Diazepam**
Диампромид	**Diampromide**
Диампромида сульфат	Diampromide sulfate
Дигидрокодеин	**Dihydrocodeine**
Дигидрокодеина битартрат	Dihydrocodeine bitartrate
Дигидрокодеина гидрохлорид	Dihydrocodeine hydrochloride
Дигидрокодеина резинат	Dihydrocodeine resinate
Дигидрокодеина тиоцианат	Dihydrocodeine thiocyanate
Дигидрокодеина фосфат	Dihydrocodeine phosphate
Дигидроморфин	**Dihydromorphine**
Дигидроморфина гидроиодид	Dihydromorphine hydriodide
Дигидроморфина гидрохлорид	Dihydromorphine hydrochloride
Дигидроморфина пикрат	Dihydromorphine picrate
Дигидроэторфин	**Dihydroetorphine**
Дименоксадол	**Dimenoxadol**
Дименоксадола гидрохлорид	Dimenoxadol hydrochloride
Диметилтиамбутен	**Dimethylthiambutene**
Диметилтиамбутена гидрохлорид	Dimethylthiambutene hydrochloride
Диметилтриптамина гидрохлорид	Dimethyltryptamine hydrochloride
Диметилтриптамина метилиодид	Dimethyltryptamine methyliodide
2,5-диметоксиамфетамин (ДМА)	**2,5-dimethoxyamfetamine (DMA)**
2,5-диметоксиамфетамина гидрохлорид	2,5-dimethoxyamfetamine hydrochloride

2,5-диметокси-4-этиламфетамин (ДОЭТ)	**2,5-dimethoxy-4-ethylamfetamine (DOET)**
2,5-диметокси-4-этиламфетамина гидрохлорид	2,5-dimethoxy-4-ethylamfetamine hydrochloride
Димефептанол	**Dimepheptanol**
Димефептанола гидрохлорид	Dimepheptanol hydrochloride
Диоксафетила бутират	**Dioxaphetyl butyrate**
Диоксафетила бутират хлористоводородный	Dioxaphetyl butyrate hydrochloride
Дипипанон	**Dipipanone**
Дипипанона гидробромид	Dipipanone hydrobromide
Дипипанона гидрохлорид	Dipipanone hydrochloride
Дифеноксилат	**Diphenoxylate**
Дифеноксилата гидрохлорид	Diphenoxylate hydrochloride
Дифеноксин	**Difenoxin**
Дифеноксина гидрохлорид	Difenoxin hydrochloride
Диэтилтиамбутен	**Diethylthiambutene**
Диэтилтиамбутена гидрохлорид	Diethylthiambutene hydrochloride
Диэтилтриптамина гидрохлорид	Diethyltryptamine hydrochloride
ДМГП	**DMHP**
ДМТ	**DMT**
Дронабинол	**Dronabinol**
Дротебанол	**Drotebanol**
ДЭТ	**DET**

- З -

Золпидем	**Zolpidem**
Золпидема тартрат	Zolpidem tartrate

- И -

Изометадон	**Isomethadone**
Изометадона гидробромид	Isomethadone hydrobromide
Изометадона гидрохлорид	Isomethadone hydrochloride

- К -

Камазепам	**Camazepam**
Каннабис	**Cannabis**
Каннабиса масло	Cannabis oil
Каннабиса смола	Cannabis resin
Катин	**Cathine**
Катина гидрохлорид	Cathine hydrochloride
Катина резинат	Cathine resinate
Катина сульфат	Cathine sulfate
Катина фенобарбитал	Cathine phenobarbital
Катинон	**Cathinone**
Катинона гидрохлорид	Cathinone hydrochloride
Кетазолам	**Ketazolam**
Кетобемидон	**Ketobemidone**
Кетобемидона гидрохлорид	Ketobemidone hydrochloride
Клобазам	**Clobazam**
Клоксазолам	**Cloxazolam**
Клоназепам	**Clonazepam**
Клонитазен	**Clonitazene**
Клонитазена гидрохлорид	Clonitazene hydrochloride
Клонитазена метилсульфонат	Clonitazene methylsulfonate
Клоразепат	**Clorazepate**
Клоразепат двукалиевый	Clorazepate dipotassium
Клоразепат монокалиевый	Clorazepate monopotassium
Клотиазепам	**Clotiazepam**

Кодеин	**Codeine**
Кодеина ацетат	Codeine acetate
Кодеина гидробромид	Codeine hydrobromide
Кодеина гидроиодид	Codeine hydriodide
Кодеина гидрохлорид	Codeine hydrochloride
Кодеина глюкоуронид	Codeine glucouronide
Кодеина диаллилбарбитурат	Codeine diallylbarbiturate
Кодеина диэтилбарбитурат	Codeine diethylbarbiturate
Кодеина камфосульфонат	Codeine camphosulfonate
Кодеина метилбромид	Codeine methylbromide
Кодеина резинат	Codeine resinate
Кодеина сальцилат	Codeine salicylate
Кодеина сульфат	Codeine sulphate
Кодеина фенилэтилбарбитурат	Codeine phenylethylbarbiturate
Кодеина фосфат	Codeine phosphate
Кодеина циклогексенилэтилбарбитурат	Codeine cyclohexenylethylbarbiturate
Кодеина циклопентенилаллилбарбитурат	Codeine cyclopentenylallylbarbiturate
Кодеина цитрат	Codeine citrate
N-оксикодеин	Codeine-*N*-oxide
N-оксикодеина гидрохлорид	Codeine-*N*-oxide hydrochloride
Кодоксим	**Codoxime**
Кока лист	**Coca leaf**
Кокаин	**Cocaine**
Кокаина бензоат	Cocaine benzoate
Кокаина борат	Cocaine borate
Кокаина гидробромид	Cocaine hydrobromide
Кокаина гидроиодид	Cocaine hydriodide
Кокаина гидрохлорид	Cocaine hydrochloride
Кокаина лактат	Cocaine lactate
Кокаина нитрат	Cocaine nitrate
Кокаина салицилат	Cocaine salicylate
Кокаина сульфат	Cocaine sulfate
Кокаина тартрат	Cocaine tartrate
Кокаина формиат	Cocaine formate
Кокаина цитрат	Cocaine citrate
d-кокаин	*d*-cocaine
Концентрат из маковой соломы	**Concentrate of poppy straw**

- Л -

Левамфетамин	**Levamfetamine**
Левамфетамина альгинат	Levamfetamine alginate
Левамфетамина сукцинат	Levamfetamine succinate
Левамфетамина сульфат	Levamfetamine sulfate
Левометамфетамин	**Levometamfetamine**
Левометамфетамина гидрохлорид	Levometamfetamine hydrochloride
Левометорфан	**Levomethorphan**
Левометорфана гидробромид	Levomethorphan hydrobromide
Левометорфана тартрат	Levomethorphan tartrate
Левоморамид	**Levomoramide**
Левоморамида дигидрохлорид	Levomoramide dihydrochloride
Леворфанол	**Levorphanol**
Леворфанола гидрохлорид	Levorphanol hydrochloride
Леворфанола тартрат	Levorphanol tartrate
Левофенацилморфан	**Levophenacylmorphan**
Левофенацилморфана гидрохлорид	Levophenacylmorphan hydrochloride
Левофенацилморфана метилсульфонат	Levophenacylmorphan methylsulfonate
Лефетамин	**Lefetamine**
Лефетамина гидрохлорид	Lefetamine hydrochloride

(+)-Лизергид	**(+)-Lysergide**
Лизергида *d*-тартрат	Lysergide *d*-tartrate
Лопразолам	**Loprazolam**
Лопразолама мезилат	Loprazolam mesilate
Лоразепам	**Lorazepam**
Лоразепама мезилат	Lorazepam mesilate
Лоразепама пивалат	Lorazepam pivalate
Лорметазепам	**Lormetazepam**

- M -

Мазиндол	**Mazindol**
Медазепам	**Medazepam**
Медазепама гидрохлорид	Medazepam hydrochloride
Медазепама дибунат	Medazepam dibunate
Мезокарб	**Mesocarb**
Меклоквалон	**Mecloqualone**
Меклоквалона гидрохлорид	Mecloqualone hydrochloride
Мепробамат	**Meprobamate**
Мескалин	**Mescaline**
Мескалина аурихлорид	Mescaline aurichloride
Мескалина гидрохлорид	Mescaline hydrochloride
Мескалина пикрат	Mescaline picrate
Мескалина платинохлорид	Mescaline platinichloride
Мескалина сульфат	Mescaline sulfate
Метадон	**Methadone**
Метадона гидрохлорид	Methadone hydrochloride
Метадона гидробромид	Methadone hydrobromide
***d*-метадон**	***d*-methadone**
d-метадона гидрохлорид	*d*-methadone hydrochloride
***l*-метадон**	***l*-methadone**
l-метадона битартрат	*l*-methadone bitartrate
l-метадона гидрохлорид	*l*-methadone hydrochloride
Метадона промежуточный продукт	**Methadone intermediate**
Метазоцин	**Metazocine**
Метазоцина гидробромид	Metazocine hydrobromide
Метазоцина гидрохлорид	Metazocine hydrochloride
Метаквалон	**Methaqualone**
Метаквалона гидрохлорид	Methaqualone hydrochloride
Метаквалона резинат	Methaqualone resinate
Метамфетамин	**Metamfetamine**
Метамфетамина гидрохлорид	Metamfetamine hydrochloride
Метамфетамина сульфат	Metamfetamine sulfate
Метамфетамина тартрат	Metamfetamine tartrate
Метамфетамина рацемат	**Metamfetamine racemate**
Метамфетамина рацемат хлористоводородный	Metamfetamine racemate hydrochloride
4-метиламинорекс	**4-methylaminorex**
4-метиламинорекса гидрохлорид	4-methylaminorex hydrochloride
Метилдезорфин	**Methyldesorphine**
Метилдезорфина гидрохлорид	Methyldesorphine hydrochloride
Метилдигидроморфин	**Methyldihydromorphine**
3,4-метилендиоксиметамфетамин (МДМА)	**3,4-methylenedioxymetamfetamine (MDMA)**
3,4-метилендиоксиметамфетамина гидрохлорид	3,4-methylenedioxymetamfetamine hydrochloride
3-метилтиофентанил	**3-methylthiofentanyl**
3-метилтиофентанила гидрохлорид	3-methylthiofentanyl hydrochloride
(+)-*цис*-3-метилтиофентанила гидрохлорид · ½H_2O	(+)-*cis*-3-methylthiofentanyl hydrochloride · ½H_2O
3-метилфентанил	**3-methylfentanyl**
3-метилфентанила гидрохлорид	3-methylfentanyl hydrochloride
Метилфенидат	**Methylphenidate**
Метилфенидата гидрохлорид	Methylphenidate hydrochloride

Метилфенобарбитал	**Methylphenobarbital**
Метилфенобарбитал натрия	Methylphenobarbital sodium
Метиприлон	**Methyprylon**
Меткатинон	**Methcathinone**
Меткатинона гидрохлорид	Methcathinone hydrochloride
5-метокси-3,4-метилендиоксиамфетамин (ММДА)	**5-methoxy-3,4-methylenedioxyamfetamine MMDA)**
5-метокси-3,4-метилендиоксиамфетамина гидрохлорид	5-methoxy-3,4-methylenedioxyamfetamine hydrochloride
Метопон	**Metopon**
Метопона гидрохлорид	Metopon hydrochloride
Мефенорекс	**Mefenorex**
Мефенорекса гидрохлорид	Mefenorex hydrochloride
Мидазолам	**Midazolam**
Мидазолама гидрохлорид	Midazolam hydrochloride
Мидазолама малеат	Midazolam maleate
Мирофин	**Myrophine**
Мирофина гидрохлорид	Myrophine hydrochloride
Морамида промежуточный продукт	**Moramide intermediate**
Морферидин	**Morpheridine**
Морферидина гидрохлорид	Morpheridine hydrochloride
Морферидина пикрат	Morpheridine picrate
Морфин	**Morphine**
Морфина ацетат	Morphine acetate
Морфина валерат	Morphine valerate
Морфина гидробромид	Morphine hydrobromide
Морфина гидроиодид	Morphine hydriodide
Морфина гидрохлорид	Morphine hydrochloride
Морфина гипофосфит	Morphine hypophosphite
Морфина глюконат	Morphine gluconate
Морфина изобутират	Morphine isobutyrate
Морфина лактат	Morphine lactate
Морфина меконат	Morphine meconate
Морфина метилбромид	Morphine methylbromide
Морфина метилиодид	Morphine methyliodide
Морфина метилсульфонат	Morphine methylsulfonate
Морфина метилхлорид	Morphine methylchloride
Морфина мукат	Morphine mucate
Морфина нитрат	Morphine nitrate
Морфина стеарат	Morphine stearate
Морфина сульфат	Morphine sulphate
Морфина тартрат	Morphine tartrate
Морфина фенилпропионат	Morphine phenylpropionate
Морфина фосфат	Morphine phosphate
Морфина фталат	Morphine phthalate
Морфина цитрат	Morphine citrate
Морфина метобромид и другие пятивалентные азотистые производные морфина	**Morphine methobromide and other pentavalent nitrogen morphine derivatives**
***N*-оксиморфин**	**Morphine-*N*-oxide**
N-оксиморфина хинат	Morphine-*N*-oxide quinate
МППП	**MPPP**
МППП гидрохлорид	MPPP hydrochloride
4-МТА	**4-MTA**
4-МТА гидрохлорид	4-MTA hydrochloride

- Н -

Никодикодин	**Nicodicodine**
Никокодин	**Nicocodine**
Никокодина гидрохлорид	Nicocodine hydrochloride

Никоморфин	**Nicomorphine**
Никоморфина гидрохлорид	Nicomorphine hydrochloride
Ниметазепам	**Nimetazepam**
Нитразепам	**Nitrazepam**
Норациметадол	**Noracymethadol**
Норациметадола гидрохлорид	Noracymethadol hydrochloride
Норациметадола глюконат	Noracymethadol gluconate
Нордазепам	**Nordazepam**
Норкодеин	**Norcodeine**
Норкодеина ацетат	Norcodeine acetate
Норкодеина гидроиодид	Norcodeine hydriodide
Норкодеина гидрохлорид	Norcodeine hydrochloride
Норкодеина нитрат	Norcodeine nitrate
Норкодеина платинохлорид	Norcodeine platinichloride
Норкодеина сульфат	Norcodeine sulfate
Норлеворфанол	**Norlevorphanol**
Норлеворфанола гидробромид	Norlevorphanol hydrobromide
Норлеворфанола гидрохлорид	Norlevorphanol hydrochloride
Норметадон	**Normethadone**
Норметадона 2,6-ди-*трет*-бутилнафталиндисульфонат	Normethadone 2,6-di-*tert*-butylnaphthalin disulfonate
Норметадона гидробромид	Normethadone hydrobromide
Норметадона гидрохлорид	Normethadone hydrochloride
Норметадона метилиодид	Normethadone methyliodide
Норметадона оксалат	Normethadone oxalate
Норметадона пикрат	Normethadone picrate
Норморфин	**Normorphine**
Норморфина гидрохлорид	Normorphine hydrochloride
Норпипанон	**Norpipanone**
Норпипанона гидробромид	Norpipanone hydrobromide
Норпипанона гидрохлорид	Norpipanone hydrochloride

- О -

Оксазепам	**Oxazepam**
Оксазепама вальпроат	Oxazepam valproate
Оксазепама гемисукцинат	Oxazepam hemisuccinate
Оксазепама сукцинат	Oxazepam succinate
Оксазолам	**Oxazolam**
Оксикодон	**Oxycodone**
Оксикодона битартрат	Oxycodone bitartrate
Оксикодона гидрохлорид	Oxycodone hydrochloride
Оксикодона камфосульфонат	Oxycodone camphosulfonate
Оксикодона пектинат	Oxycodone pectinate
Оксикодона терефталат	Oxycodone terephthalate
Оксикодона фенилпропионат	Oxycodone phenylpropionate
Оксикодона фосфат	Oxycodone phosphate
Оксиморфон	**Oxymorphone**
Оксиморфона гидрохлорид	Oxymorphone hydrochloride
Опий	**Opium**
Медицинский опий	Medicinal opium
Опиум для курения	Prepared opium
Смесь алкалоидов опия	Mixed alkaloids of opium

- П -

Парагексил	**Parahexyl**
***Пара*-метоксиамфетамин (ПМА)**	***Para*-methoxyamfetamine (PMA)**
Пара-метоксиамфетамина гидрохлорид	*Para*-methoxyamfetamine hydrochloride

***Пара*-флуорофентанил**	***Para*-fluorofentanyl**
Пара-флуорофентанила гидрохлорид	*Para*-fluorofentanyl hydrochloride
Пемолин	**Pemoline**
Пемолин железа	Pemoline iron
Пемолин магния	Pemoline magnesium
Пемолин меди	Pemoline copper
Пемолин никеля	Pemoline nickel
Пентазоцин	**Pentazocine**
Пентазоцина гидрохлорид	Pentazocine hydrochloride
Пентазоцина лактат	Pentazocine lactate
Пентобарбитал	**Pentobarbital**
Пентобарбитал кальция	Pentobarbital calcium
Пентобарбитал натрия	Pentobarbital sodium
ПЕПАП	**PEPAP**
ПЕПАП гидрохлорид	PEPAP hydrochloride
Петидин	**Pethidine**
Петидина гидрохлорид	Pethidine hydrochloride
Петидина промежуточный продукт А	**Pethidine intermediate A**
Петидина промежуточный продукт В	**Pethidine intermediate B**
Петидина промежуточный продукт В бромистоводородный	Pethidine intermediate B hydrobromide
Петидина промежуточный продукт В хлористоводородный	Pethidine intermediate B hydrochloride
Петидина промежуточный продукт С	**Pethidine intermediate C**
Пиминодин	**Piminodine**
Пиминодина гидрохлорид	Piminodine hydrochloride
Пиминодина этилсульфонат (эзилат)	Piminodine ethylsulfonate (esylate)
Пиназепам	**Pinazepam**
Пипрадрол	**Pipradrol**
Пипрадрола гидрохлорид	Pipradrol hydrochloride
Пиритрамид	**Piritramide**
Пировалерон	**Pyrovalerone**
Пировалерона гидрохлорид	Pyrovalerone hydrochloride
Празепам	**Prazepam**
Прогептазин	**Proheptazine**
Прогептазина гидробромид	Proheptazine hydrobromide
Прогептазина гидрохлорид	Proheptazine hydrochloride
Прогептазина цитрат	Proheptazine citrate
Проперидин	**Properidine**
Проперидина гидрохлорид	Properidine hydrochloride
Пропирам	**Propiram**
Пропирама фумарат	Propiram fumarate
Псилоцибин	**Psilocybine**
Псилоцибина гидрохлорид	Psilocybine hydrochloride
Псилоцин, Псилотсин	**Psilocine, Psilotsin**

- Р -

Рацеметорфан	**Racemethorphan**
Рацеметорфана гидробромид	Racemethorphan hydrobromide
Рацеметорфана тартрат	Racemethorphan tartrate
Рацеморамид	**Racemoramide**
Рацеморамида битартрат	Racemoramide bitartrate
Рацеморамида дигидрохлорид	Racemoramide dihydrochloride
Рацеморфан	**Racemorphan**
Рацеморфана гидробромид	Racemorphan hydrobromide
Рацеморфана гидрохлорид	Racemorphan hydrochloride
Рацеморфана тартрат	Racemorphan tartrate
Ремифентанил	**Remifentanil**
Ремифентанила гидрохлорид	Remifentanil hydrochloride

Ролициклидин	**Rolicyclidine**

- С -

Секбутабарбитал	**Secbutabarbital**
Секбутабарбитал натрия	Secbutabarbital sodium
Секобарбитал	**Secobarbital**
Секобарбитал кальция	Secobarbital calcium
Секобарбитал натрия	Secobarbital sodium
Секобарбитала резинат	Secobarbital resinate
СТП, ДОМ	**STP, DOM**
СТП, ДОМ гидрохлорид	STP, DOM hydrochloride
Суфентанил	**Sufentanil**
Суфентанила цитрат	Sufentanil citrate
2С-В	**2C-B**
2С-В гидрохлорид	2C-B hydrochloride

- Т -

Тебаин	**Thebaine**
Тебаина гидрохлорид	Thebaine hydrochloride
Тебаина оксалат	Thebaine oxalate
Тебаина салицилат	Thebaine salicylate
Тебаина тартрат	Thebaine tartrate
Тебакон	**Thebacon**
Тебакона гидрохлорид	Thebacon hydrochloride
Темазепам	**Temazepam**
Тенамфетамин (МДА)	**Tenamfetamine (MDA)**
Тенамфетамина гидрохлорид	Tenamfetamine hydrochloride
Теноциклидин	**Tenocyclidine**
Теноциклидина гидрохлорид	Tenocyclidine hydrochloride
Тетрагидроканнабинол	**Tetrahydrocannabinol**
Тетразепам	**Tetrazepam**
Тилидин	**Tilidine**
Тилидина гидрохлорид	Tilidine hydrochloride
Тиофентанил	**Thiofentanyl**
Тиофентанила гидрохлорид	Thiofentanyl hydrochloride
Триазолам	**Triazolam**
Тримеперидин	**Trimeperidine**
Тримеперидина гидрохлорид	Trimeperidine hydrochloride
3,4,5-триметоксиамфетамин (ТМА)	**3,4,5-trimethoxyamfetamine (TMA)**
3,4,5-триметоксиамфетамина гидрохлорид	3,4,5-trimethoxyamfetamine hydrochloride

- Ф -

Фенадоксон	**Phenadoxone**
Фенадоксона гидрохлорид	Phenadoxone hydrochloride
Феназоцин	**Phenazocine**
Феназоцина гидробромид	Phenazocine hydrobromide
Феназоцина гидрохлорид	Phenazocine hydrochloride
Феназоцина метилсульфонат	Phenazocine methylsulfonate
Фенампромид	**Phenampromide**
Фенампромида гидрохлорид	Phenampromide hydrochloride
Фендиметразин	**Phendimetrazine**
Фендиметразина битартрат	Phendimetrazine bitartrate
Фендиметразина гидрохлорид	Phendimetrazine hydrochloride
Фендиметразина памоат (эмбонат)	Phendimetrazine pamoate (embonate)
Фенетиллин	**Fenetylline**
Фенетиллина гидрохлорид	Fenetylline hydrochloride

Фенкамфамин	**Fencamfamin**
Фенкамфамина гидрохлорид	Fencamfamin hydrochloride
Фенметразин	**Phenmetrazine**
Фенметразина гидрохлорид	Phenmetrazine hydrochloride
Фенметразина сульфат	Phenmetrazine sulfate
Фенметразина тартрат	Phenmetrazine tartrate
Фенметразина теоклат (8-хлоротеофиллинат)	Phenmetrazine theoclate (8-chlorotheophyllinate)
Фенобарбитал	**Phenobarbital**
Фенобарбитал аммония	Phenobarbital ammonium
Фенобарбитал кальция	Phenobarbital calcium
Фенобарбитал магния	Phenobarbital magnesium
Фенобарбитал натрия-магния	Phenobarbital sodium magnesium
Фенобарбитал натрия	Phenobarbital sodium
Фенобарбитал тетраметиламмония	Phenobarbital tetramethylammonium
Фенобарбитала диэтиламин	Phenobarbital diethylamine
Фенобарбитала диэтиламиноэтанол	Phenobarbital diethylaminoethanol
Фенобарбитала йохимбин	Phenobarbital yohimbine
Фенобарбитала катин	Phenobarbital cathine
Фенобарбитала лизидин	Phenobarbital lysidine
Фенобарбитала пропилгекседрин	Phenobarbital propylhexedrine
Фенобарбитала спартеин	Phenobarbital sparteine
Фенобарбитала хинидин	Phenobarbital quinidine
Феноморфан	**Phenomorphan**
Феноморфана гидробромид	Phenomorphan hydrobromide
Феноморфана метилбромид	Phenomorphan methylbromide
Феноморфана тартрат	Phenomorphan tartrate
Феноперидин	**Phenoperidine**
Феноперидина гидрохлорид	Phenoperidine hydrochloride
Фенпропорекс	**Fenproporex**
Фенпропорекса гидрохлорид	Fenproporex hydrochloride
Фенпропорекса дифенилацетат	Fenproporex diphenylacetate
Фенпропорекса резинат	Fenproporex resinate
Фентанил	**Fentanyl**
Фентанила цитрат	Fentanyl citrate
Фентермин	**Phentermine**
Фентермина гидрохлорид	Phentermine hydrochloride
Фентермина резинат	Phentermine resinate
Фенциклидин	**Phencyclidine**
Фенциклидина гидробромид	Phencyclidine hydrobromide
Фенциклидина гидрохлорид	Phencyclidine hydrochloride
Флудиазепам	**Fludiazepam**
Флунитразепам	**Flunitrazepam**
Флуразепам	**Flurazepam**
Флуразепама гидрохлорид	Flurazepam hydrochloride
Фолькодин	**Pholcodine**
Фолькодина гваяколсульфонат	Pholcodine guaiacolsulfonate
Фолькодина гидрохлорид	Pholcodine hydrochloride
Фолькодина сульфонат	Pholcodine sulfonate
Фолькодина тартрат	Pholcodine tartrate
Фолькодина фенилацетат	Pholcodine phenylacetate
Фолькодина фосфат	Pholcodine phosphate
Фолькодина цитрат	Pholcodine citrate
Фуретидин	**Furethidine**
Фуретидина гидробромид	Furethidine hydrobromide
Фуретидина метиодид	Furethidine methyliodide
Фуретидина пикрат	Furethidine picrate

- Х -

Хлордиазепоксид	**Chlordiazepoxide**
Хлордиазепоксида гидрохлорид	Chlordiazepoxide hydrochloride
Хлордиазепоксида дибунат	Chlordiazepoxide dibunate

- Ц -

Циклобарбитал	**Cyclobarbital**
Циклобарбитал кальция	Cyclobarbital calcium
Ципепрол	**Zipeprol**
Ципепрола дигидрохлорид	Zipeprol dihydrochloride

- Э -

Экгонин	**Ecgonine**
Экгонина бензоиловый эфир	Ecgonine benzoylester
Экгонина бензоилэтиловый эфир	Ecgonine benzoylethylester
Экгонина гидрохлорид	Ecgonine hydrochloride
Экгонина 2,6-диметилбензоилметиловый эфир	Ecgonine 2,6-dimethylbenzoylmethylester
Экгонина метиловый эфир	Ecgonine methylester
Экгонина метиловый эфир хлористоводородный	Ecgonine methylester hydrochloride
Экгонина фенилацетилметиловый эфир	Ecgonine phenylacetylmethylester
Экгонина циннамоилметиловый эфир	Ecgonine cinnamoylmethylester
Эстазолам	**Estazolam**
Этил лофлазепат	**Ethyl loflazepate**
***N*-этил МДА (МДЭ)**	***N*-ethyl MDA (MDE)**
N-этил МДА гидрохлорид	*N*-ethyl MDA hydrochloride
Этиламфетамин	**Etilamfetamine**
Этиламфетамина гидрохлорид	Etilamfetamine hydrochloride
Этилметилтиамбутен	**Ethylmethylthiambutene**
Этилметилтиамбутена гидрохлорид	Ethylmethylthiambutene hydrochloride
Этилморфин	**Ethylmorphine**
Этилморфина гидробромид	Ethylmorphine hydrobromide
Этилморфина гидрохлорид	Ethylmorphine hydrochloride
Этилморфина камфосульфонат	Ethylmorphine camphosulfonate
Этилморфина метилиодид	Ethylmorphine methyliodide
Этилморфина фенилэтилбарбитурат	Ethylmorphine phenylethylbarbiturate
Этинамат	**Ethinamate**
Этициклидин	**Eticyclidine**
Этициклидина гидрохлорид	Eticyclidine hydrochloride
Этоксеридин	**Etoxeridine**
Этоксеридина гидрохлорид	Etoxeridine hydrochloride
Этонитазен	**Etonitazene**
Этонитазена гидрохлорид	Etonitazene hydrochloride
Эторфин	**Etorphine**
Эторфина гидрохлорид	Etorphine hydrochloride
Эторфина 3-метиловый эфир	Etorphine 3-methylether
Этриптамин	**Etryptamine**
Этриптамина ацетат	Etryptamine acetate
Этриптамина гидрохлорид	Etryptamine hydrochloride
Этхлорвинол	**Ethchlorvynol**

Part Four

Quatrième Partie

Cuarta Parte

الجزء الرابع

第四部份

Часть четвертая

Narcotic Drug / Psychotropic Substance (Principal names and remarks to the scheduling history)	**Year of initial Scheduling Decision**	**Schedule**	**Convention** (status 2006)
- A -			
Acetorphine	1966	I	1961
	1968	IV	1961
Acetyl-*alpha*-methylfentanyl	1988	I, IV	1961
Acetyldihydrocodeine	1961/Original List	II	1961
Acetyldihydrocodeine preparations	1961/Original List	III	1961
Acetylmethadol	1961/Original List	I	1961
Alfentanil	1984	I	1961
Allobarbital	1987	IV	1971
Allylprodine	1961/Original List	I	1961
Alphacetylmethadol	1961/Original List	I	1961
Alphameprodine	1961/Original List	I	1961
Alphamethadol	1961/Original List	I	1961
Alpha-methylfentanyl	1988	I, IV	1961
Alpha-methylthiofentanyl	1990	I, IV	1961
Alphaprodine	1961/Original List	I	1961
Alprazolam	1984	IV	1971
Amfepramone	1971/Original List	IV	1971
Amfetamine	1971/Original List	II	1971
Amineptine	2003	II	1971
Aminorex	1995	IV	1971
Amobarbital	1971/Original List	III	1971
Anileridine	1961/Original List	I	1961
- B -			
Barbital	1971/Original List	IV	1971
Benzethidine	1961/Original List	I	1961
Benzfetamine	1981	IV	1971
Benzylmorphine	1961/Original List	I	1961
Betacetylmethadol	1961/Original List	I	1961
Beta-hydroxyfentanyl	1990	I, IV	1961
Beta-hydroxy-3-methylfentanyl	1990	I, IV	1961
Betameprodine	1961/Original List	I	1961
Betamethadol	1961/Original List	I	1961
Betaprodine	1961/Original List	I	1961
Bezitramide	1969	I	1961
Brolamfetamine (DOB) – included as "Dimethoxybromoamphetamine (DOB)"	1985	I	1971
Bromazepam	1984	IV	1971
Brotizolam	1995	IV	1971

Narcotic Drug / Psychotropic Substance (Principal names and remarks to the scheduling history)	**Year of initial Scheduling Decision**	**Schedule**	**Convention** (status 2006)
Buprenorphine	1989	III	1971
Butalbital	1987	III	1971
Butobarbital	1987	IV	1971
- C -			
Camazepam	1984	IV	1971
Cannabis and cannabis resin and extracts and tinctures of cannabis	1961/Original List	I	1961
Cannabis and cannabis resin	1961/Original List	IV	1961
Cathine	1986	III	1971
Cathinone	1986	I	1971
2C-B	2001	II	1971
Chlordiazepoxide	1984	IV	1971
Clobazam	1984	IV	1971
Clonazepam	1984	IV	1971
Clonitazene	1961/Original List	I	1961
Clorazepate	1984	IV	1971
Clotiazepam	1984	IV	1971
Cloxazolam	1984	IV	1971
Coca leaf	1961/Original List	I	1961
Cocaine	1961/Original List	I	1961
Cocaine preparations	1961/Original List	III	1961
Codeine	1961/Original List	II	1961
Codeine preparations	1961/Original List	III	1961
Codoxime	1968	I	1961
Concentrate of poppy straw	1961/Original List	I	1961
Cyclobarbital	1971/Original List	III	1971
- D -			
Delorazepam	1984	IV	1971
Desomorphine	1961/Original List	I, IV	1961
DET	1971/Original List	I	1971
Dexamfetamine	1971/Original List	II	1971
Dextromoramide	1961/Original List	I	1961
Dextropropoxyphene – originally included in Schedule II of the 1961 Convention; – deleted in 1964; – re-scheduled to Schedule II in 1980.	1961/Original List	II	1961
Dextropropoxyphene preparations – originally included in Schedule III of the 1961 Convention; – deleted in 1964; – re-scheduled to Schedule III as “certain preparations containing dextropropoxyphene ‘salts’” in 1981.	1961/Original List	III	1961
Diampromide	1961/Original List	I	1961

Narcotic Drug / Psychotropic Substance **(Principal names and remarks to the scheduling history)**	**Year of initial Scheduling Decision**	**Schedule**	**Convention** **(status 2006)**
Diazepam	1984	IV	1971
Diethylthiambutene	1961/Original List	I	1961
Difenoxin	1974	I	1961
Difenoxin preparations	1974	III	1961
Dihydrocodeine	1961/Original List	II	1961
Dihydrocodeine preparations	1961/Original List	III	1961
Dihydroetorphine	1999	I	1961
Dihydromorphine	1961/Original List	I	1961
Dimenoxadol	1961/Original List	I	1961
Dimepheptanol	1961/Original List	I	1961
2,5-dimethoxyamfetamine (DMA)	1986	I	1971
2,5-dimethoxy-4-ethylamfetamine (DOET)	1986	I	1971
Dimethylthiambutene	1961/Original List	I	1961
Dioxaphetyl butyrate	1961/Original List	I	1961
Diphenoxylate	1961/Original List	I	1961
Diphenoxylate preparations – included as "solid dose preparations of diphenoxylate" in 1961; – amended to the current name in 1973.	1961/Original List	III	1961
Dipipanone	1961/Original List	I	1961
DMHP	1971/Original List	I	1971
DMT	1971/Original List	I	1971
Dronabinol – originally included with "Tetrahydrocannabinols, all isomers" in Schedule I of the 1971 Conv. [see also →tetrahydrocannabinol]; – transferred with "*delta*-9-tetrahydrocannabinol (*delta*-9-THC) and its stereochemical variants" to Schedule II in 1991. The INN "Dronabinol" refers to only one of the stereochemical variants of *delta*-9-tetrahydrocannabinol, namely (-)-*trans-delta*-9-tetrahydrocannabinol.	1971/Original List	II	1971
Drotebanol	1973	I	1961
- E -			
Ecgonine (its esters and derivatives which are convertible to ecgonine and cocaine)	1961/Original List	I	1961
Estazolam	1984	IV	1971
Ethchlorvynol	1971/Original List	IV	1971
Ethinamate	1971/Original List	IV	1971
Ethyl loflazepate	1984	IV	1971
N-ethyl MDA (MDE)	1990	I	1971
Ethylmethylthiambutene	1961/Original List	I	1961
Ethylmorphine	1961/Original List	II	1961
Ethylmorphine preparations	1961/Original List	III	1961
Eticyclidine – included as "PCE"	1980	I	1971

Narcotic Drug / Psychotropic Substance (Principal names and remarks to the scheduling history)	**Year of initial Scheduling Decision**	**Schedule**	**Convention** (status 2006)
Etilamfetamine – included as "*N*-Ethylamphetamine"	1986	IV	1971
Etonitazene	1961/Original List	I	1961
Etorphine	1966	I	1961
	1968	IV	1961
Etoxeridine	1961/Original List	I	1961
Etryptamine	1995	I	1971
- F -			
Fencamfamin	1986	IV	1971
Fenetylline	1986	II	1971
Fenproporex	1986	IV	1971
Fentanyl	1964	I	1961
Fludiazepam	1984	IV	1971
Flunitrazepam – originally included in Schedule IV of the 1971 Convention in 1984; – transferred to Schedule III in 1995.	1984	III	1971
Flurazepam	1984	IV	1971
Furethidine	1961/Original List	I	1961
- G -			
GHB	2001	IV	1971
Glutethimide	1971/Original List	III	1971
- H -			
Halazepam	1984	IV	1971
Haloxazolam	1984	IV	1971
Heroin	1961/Original List	I, IV	1961
Hydrocodone	1961/Original List	I	1961
Hydromorphinol	1961/Original List	I	1961
Hydromorphone	1961/Original List	I	1961
N-hydroxy MDA	1990	I	1971
Hydroxypethidine	1961/Original List	I	1961
- I -			
Isomethadone	1961/Original List	I	1961
- K -			
Ketazolam	1984	IV	1971
Ketobemidone	1961/Original List	I, IV	1961
- L -			
Lefetamine – included as "SPA"	1971/Original List	IV	1971
Levamfetamine	1986	II	1971

Narcotic Drug / Psychotropic Substance (Principal names and remarks to the scheduling history)	**Year of initial Scheduling Decision**	**Schedule** (status 2006)	**Convention**
Levometamfetamine	1986	II	1971
Levomethorphan*	1961/Original List	I	1961
Levomoramide	1961/Original List	I	1961
Levophenacylmorphan	1961/Original List	I	1961
Levorphanol*	1961/Original List	I	1961
Loprazolam	1984	IV	1971
Lorazepam	1984	IV	1971
Lormetazepam	1984	IV	1971
(+)-Lysergide – included as "(+)-Lysergide (LSD, LSD-25)"	1971/Original List	I	1971
- M -			
Mazindol	1981	IV	1971
Mecloqualone	1980	II	1971
Medazepam	1984	IV	1971
Mefenorex	1986	IV	1971
Meprobamate	1971/Original List	IV	1971
Mescaline	1971/Original List	I	1971
Mesocarb	1995	IV	1971
Metamfetamine	1971/Original List	II	1971
Metamfetamine racemate	1988	II	1971
Metazocine	1961/Original List	I	1961
Methadone	1961/Original List	I	1961
Methadone intermediate	1964	I	1961
Methaqualone – originally included in Schedule IV of the 1971 Convention; – transferred to Schedule II in 1979.	1971/Original List	II	1971
Methcathinone	1995	I	1971
5-methoxy-3,4-methylenedioxyamfetamine (MMDA)	1986	I	1971
4-methylaminorex	1990	I	1971
Methyldesorphine	1961/Original List	I	1961
Methyldihydromorphine	1961/Original List	I	1961
3,4-methylenedioxymetamfetamine (MDMA)	1986	I	1971
3-methylfentanyl	1988	I, IV	1961
Methylphenidate	1971/Original List	II	1971
Methylphenobarbital	1971/Original List	IV	1971
3-methylthiofentanyl	1990	I, IV	1961
Methyprylon	1971/Original List	IV	1971
Metopon	1961/Original List	I	1961

* Dextrometorphan ((+)-3-methoxy-*N*-methylmorphinan) and dextrorphan ((+)-3-Hydroxy-*N*-methylmorphinan) are specifically excluded from this Schedule.

Narcotic Drug / Psychotropic Substance (Principal names and remarks to the scheduling history)	**Year of initial Scheduling Decision**	**Schedule**	**Convention** (status 2006)
Midazolam	1990	IV	1971
Moramide intermediate	1964	I	1961
Morpheridine	1961/Original List	I	1961
Morphine	1961/Original List	I	1961
Morphine preparations	1961/Original List	III	1961
Morphine methobromide and other pentavalent nitrogen morphine derivatives	1961/Original List	I	1961
Morphine-*N*-oxide	1961/Original List	I	1961
MPPP	1988	I, IV	1961
4-MTA	2001	I	1971
Myrophine	1961/Original List	I	1961
- N -			
Nicocodine	1964	II	1961
Nicocodine preparations	1979	III	1961
Nicodicodine – originally included in Schedule I in 1966; – transferred to Schedule II in 1973.	1966	II	1961
Nicodicodine preparations	1973	III	1961
Nicomorphine	1961/Original List	I	1961
Nimetazepam	1984	IV	1971
Nitrazepam	1984	IV	1971
Noracymethadol	1964	I	1961
Norcodeine	1961/Original List	II	1961
Norcodeine preparations	1961/Original List	III	1961
Nordazepam	1984	IV	1971
Norlevorphanol	1961/Original List	I	1961
Normethadone	1961/Original List	I	1961
Normorphine	1961/Original List	I	1961
Norpipanone	1964	I	1961
- O -			
Opium	1961/Original List	I	1961
Opium preparations	1961/Original List	III	1961
Oxazepam	1984	IV	1971
Oxazolam	1984	IV	1971
Oxycodone	1961/Original List	I	1961
Oxymorphone	1961/Original List	I	1961
- P -			
Para-fluorofentanyl	1990	I, IV	1961
Parahexyl	1971/Original List	I	1971

Narcotic Drug / Psychotropic Substance **(Principal names and remarks to the scheduling history)**	**Year of initial Scheduling Decision**	**Schedule**	**Convention** **(status 2006)**
Para-methoxyamfetamine (PMA)	1986	I	1971
Pemoline	1989	IV	1971
Pentazocine	1984	III	1971
Pentobarbital	1971/Original List	III	1971
PEPAP	1988	I, IV	1961
Pethidine	1961/Original List	I	1961
Pethidine intermediate A	1964	I	1961
Pethidine intermediate B	1964	I	1961
Pethidine intermediate C – included as "1-Methyl-4-phenylpiperidine-4-carboxylic acid" (chemical name) in 1961; – current name since 1964.	1961/Original List	I	1961
Phenadoxone	1961/Original List	I	1961
Phenampromide	1961/Original List	I	1961
Phenazocine	1961/Original List	I	1961
Phencyclidine	1971/Original List	II	1971
Phendimetrazine	1981	IV	1971
Phenmetrazine	1971/Original List	II	1971
Phenobarbital	1971/Original List	IV	1971
Phenomorphan	1961/Original List	I	1961
Phenoperidine	1961/Original List	I	1961
Phentermine	1981	IV	1971
Pholcodine	1961/Original List	II	1961
Pholcodine preparations	1961/Original List	III	1961
Piminodine	1961/Original List	I	1961
Pinazepam	1984	IV	1971
Pipradrol	1971/Original List	IV	1971
Piritramide	1965	I	1961
Prazepam	1984	IV	1971
Proheptazine	1961/Original List	I	1961
Properidine	1961/Original List	I	1961
Propiram	1971	II	1961
Propiram preparations	1975	III	1961
Propylhexedrine – originally included in Schedule IV of the 1971 Convention in 1986; – deleted in 1991.	1986	---	1971
Psilocine, psilotsin	1971/Original List	I	1971
Psilocybine	1971/Original List	I	1971
Pulvis ipecacuanhae et opii compositus	1961/Original List	III	1961
Pyrovalerone	1986	IV	1971

Narcotic Drug / Psychotropic Substance (Principal names and remarks to the scheduling history)	Year of initial Scheduling Decision	Schedule	Convention (status 2006)
- R -			
Racemethorphan	1961/Original List	I	1961
Racemoramide	1961/Original List	I	1961
Racemorphan	1961/Original List	I	1961
Remifentanil	1999	I	1961
Rolicyclidine – included as "PHP, PCPY"	1980	I	1971
- S -			
Secbutabarbital	1987	IV	1971
Secobarbital – originally included in Schedule III of the 1971 Convention; – transferred to Schedule II in 1988.	1971/Original List	II	1971
STP, DOM	1971/Original List	I	1971
Sufentanil	1980	I	1961
- T -			
Temazepam	1984	IV	1971
Tenamfetamine – included as "methylenedioxyamphetamine MDA"	1985	I	1971
Tenocyclidine – included as "TCP"	1980	I	1971
Tetrahydrocannabinol – originally included as "Tetrahydrocannabinols, all isomers" in Schedule I of the 1971 Convention [see also → Dronabinol]; – amended to "tetrahydrocannabinol, the following isomers: Δ6a(10a), Δ6a(7), Δ7, Δ8, Δ9, Δ10, Δ9(11), and their stereochemical variants" in 1978.	1971/Original List	I	1971
Tetrazepam	1984	IV	1971
Thebacon	1961/Original List	I	1961
Thebaine	1961/Original List	I	1961
Thiofentanyl	1990	I, IV	1961
Tilidine	1980	I	1961
Triazolam	1984	IV	1971
Trimeperidine	1961/Original List	I	1961
3,4,5-trimethoxyamfetamine (TMA)	1986	I	1971
- V -			
Vinylbital	1987	IV	1971
- Z -			
Zipeprol	1995	II	1971
Zolpidem	2001	IV	1971

Stupéfiant/Substance psychotrope (noms principaux et notes relatives à l'inscription aux Tableaux)	**Année de la première décision d'inscription**	**Tableau** (en 2006)	**Convention**
- A -			
Acétorphine	1966	I	1961
	1968	IV	1961
Acétyl-*alpha*-méthylfentanyl	1988	I, IV	1961
Acétyldihydrocodéine	1961/Liste d'origine	II	1961
Préparations d'acétyldihydrocodéine	1961/Liste d'origine	III	1961
Acétylméthadol	1961/Liste d'origine	I	1961
Alfentanil	1984	I	1961
Allobarbital	1987	IV	1971
Allylprodine	1961/Liste d'origine	I	1961
Alphacétylméthadol	1961/Liste d'origine	I	1961
Alphaméprodine	1961/Liste d'origine	I	1961
Alphaméthadol	1961/Liste d'origine	I	1961
Alpha-méthylfentanyl	1988	I, IV	1961
Alpha-méthylthiofentanyl	1990	I, IV	1961
Alphaprodine	1961/Liste d'origine	I	1961
Alprazolam	1984	IV	1971
Amfépramone	1971/Liste d'origine	IV	1971
Amfétamine	1971/Liste d'origine	II	1971
Amineptine	2003	II	1971
Aminorex	1995	IV	1971
Amobarbital	1971/Liste d'origine	III	1971
Aniléridine	1961/Liste d'origine	I	1961
- B -			
Barbital	1971/Liste d'origine	IV	1971
Benzéthidine	1961/Liste d'origine	I	1961
Benzfétamine	1981	IV	1971
Benzylmorphine	1961/Liste d'origine	I	1961
Bétacétylméthadol	1961/Liste d'origine	I	1961
Bêta-hydroxyfentanyl	1990	I, IV	1961
Bêta-hydroxy méthyl-3 fentanyl	1990	I, IV	1961
Bétaméprodine	1961/Liste d'origine	I	1961
Bétaméthadol	1961/Liste d'origine	I	1961
Bétaprodine	1961/Liste d'origine	I	1961
Bézitramide	1969	I	1961
Brolamfétamine (DOB) – inscrite sous "Diméthoxybromoamphétamine (DOB)"	1985	I	1971
Bromazépam	1984	IV	1971

Stupéfiant/Substance psychotrope (noms principaux et notes relatives à l'inscription aux Tableaux)	**Année de la première décision d'inscription**	**Tableau** (en 2006)	**Convention**
Brotizolam	1995	IV	1971
Buprénorphine	1989	III	1971
Butalbital	1987	III	1971
Butobarbital	1987	IV	1971
Butyrate de dioxaphétyl	1961/Liste d'origine	I	1961
- C -			
Camazépam	1984	IV	1971
Cannabis, résine de cannabis, extraits et teintures de cannabis	1961/Liste d'origine	I	1961
Cannabis et résine de cannabis	1961/Liste d'origine	IV	1961
Cathine	1986	III	1971
Cathinone	1986	I	1971
2C-B	2001	II	1971
Cétobémidone	1961/Liste d'origine	I, IV	1961
Chlordiazépoxide	1984	IV	1971
Clobazam	1984	IV	1971
Clonazépam	1984	IV	1971
Clonitazène	1961/Liste d'origine	I	1961
Clorazépate	1984	IV	1971
Clotiazépam	1984	IV	1971
Cloxazolam	1984	IV	1971
Cocaïne	1961/Liste d'origine	I	1961
Préparations de cocaïne	1961/Liste d'origine	III	1961
Codéine	1961/Liste d'origine	II	1961
Préparations de codéine	1961/Liste d'origine	III	1961
Codoxime	1968	I	1961
Concentré de paille de pavot	1961/Liste d'origine	I	1961
Cyclobarbital	1971/Liste d'origine	III	1971
- D -			
Délorazépam	1984	IV	1971
Désomorphine	1961/Liste d'origine	I, IV	1961
DET	1971/Liste d'origine	I	1971
Dexamphétamine	1971/Liste d'origine	II	1971
Dextromoramide	1961/Liste d'origine	I	1961
Dextropropoxyphène – à l'origine, inscrit au Tableau II de la Convention de 1961; – supprimé en 1964; – réinscrit au Tableau II en 1980.	1961/Liste d'origine	II	1961

Stupéfiant/Substance psychotrope (noms principaux et notes relatives à l'inscription aux Tableaux)	**Année de la première décision d'inscription**	**Tableau** (en 2006)	**Convention**
Préparations de dextropropoxyphène – à l'origine, inscrites au Tableau III de la Convention de 1961; – supprimées en 1964; – réinscrites au Tableau III en 1981 sous "certaines préparations contenant des sels de dextropropoxyphène".	1961/Liste d'origine	III	1961
Diampromide	1961/Liste d'origine	I	1961
Diazépam	1984	IV	1971
Diéthylthiambutène	1961/Liste d'origine	I	1961
Difénoxine	1974	I	1961
Préparations de difénoxine	1974	III	1961
Dihydrocodéine	1961/Liste d'origine	II	1961
Préparations de dihydrocodéine	1961/Liste d'origine	III	1961
Dihydroétorphine	1999	I	1961
Dihydromorphine	1961/Liste d'origine	I	1961
Diménoxadol	1961/Liste d'origine	I	1961
Dimépheptanol	1961/Liste d'origine	I	1961
Diméthoxy-2,5 amfétamine (DMA)	1986	I	1971
Diméthoxy-2,5 éthyl-4 amfétamine (DOET)	1986	I	1971
Diméthylthiambutène	1961/Liste d'origine	I	1961
Diphénoxylate	1961/Liste d'origine	I	1961
Préparations de diphénoxylate – inscrites en 1961 sous "préparations sèches divisées de diphénoxylate"; – nom actuel depuis 1973.	1961/Liste d'origine	III	1961
Dipipanone	1961/Liste d'origine	I	1961
DMHP	1971/Liste d'origine	I	1971
DMT	1971/Liste d'origine	I	1971
Dronabinol – à l'origine, inscrit sous: "Tétrahydrocannabinols, tous les isomères" au Tableau I de la Convention de 1971 [voir aussi →tétrahydrocannabinol]; – transféré au Tableau II en 1991 sous "*delta*-9-tétrahydrocannabinol (*delta*-9-THC) et ses variantes stéréochimiques". la DCI "dronabinol" ne désigne qu'une des variantes stéréochimiques du *delta*-9-tétrahydrocannabinol, à savoir (-)-*trans*-*delta*-9-tétrahydrocannabinol.	1971/Liste d'origine	II	1971
Drotébanol	1973	I	1961
- E -			
Ecgonine (ses esters et dérivés qui sont transformables en ecgonine et cocaïne)	1961/Liste d'origine	I	1961
Estazolam	1984	IV	1971
Éthchlorvynol	1971/Liste d'origine	IV	1971
Éthinamate	1971/Liste d'origine	IV	1971
N-éthyl MDA (MDE)	1990	I	1971
Éthylméthylthiambutène	1961/Liste d'origine	I	1961
Éthylmorphine	1961/Liste d'origine	II	1961

Stupéfiant/Substance psychotrope **(noms principaux et notes relatives à l'inscription aux Tableaux)**	**Année de la première décision d'inscription**	**Tableau**	**Convention** **(en 2006)**
Préparations d'éthylmorphine	1961/Liste d'origine	III	1961
Éticyclidine – inscrite sous "PCE"	1980	I	1971
Étilamfétamine – inscrite sous "*N*-éthylamphétamine"	1986	IV	1971
Étonitazène	1961/Liste d'origine	I	1961
Étorphine	1966	I	1961
	1968	IV	1961
Étoxéridine	1961/Liste d'origine	I	1961
Étryptamine	1995	I	1971
- F -			
Fencamfamine	1986	IV	1971
Fénétylline	1986	II	1971
Fenproporex	1986	IV	1971
Fentanyl	1964	I	1961
Feuille de coca	1961/Liste d'origine	I	1961
Fludiazépam	1984	IV	1971
Flunitrazépam – à l'origine, inscrit au Tableau IV de la Convention de 1971 en 1984; – transféré au Tableau III en 1985.	1984	III	1971
Flurazépam	1984	IV	1971
Furéthidine	1961/Liste d'origine	I	1961
- G -			
GHB	2001	IV	1971
Glutéthimide	1971/Liste d'origine	III	1971
- H -			
Halazépam	1984	IV	1971
Haloxazolam	1984	IV	1971
Héroïne	1961/Liste d'origine	I, IV	1961
Hydrocodone	1961/Liste d'origine	I	1961
Hydromorphinol	1961/Liste d'origine	I	1961
Hydromorphone	1961/Liste d'origine	I	1961
N-hydroxy MDA	1990	I	1971
Hydroxypéthidine	1961/Liste d'origine	I	1961
- I -			
Intermédiaire A de la péthidine	1964	I	1961
Intermédiaire B de la péthidine	1964	I	1961
Intermédiaire C de la péthidine – inscrit sous "Méthyl-1 phényl-4 pipéridine carboxylique-4 (acide) (désignation chimique) en 1961; – nom actuel depuis 1964.	1961/Liste d'origine	I	1961

Stupéfiant/Substance psychotrope (noms principaux et notes relatives à l'inscription aux Tableaux)	**Année de la première décision d'inscription**	**Tableau** (en 2006)	**Convention**
Intermédiaire de la méthadone	1964	I	1961
Intermédiaire du moramide	1964	I	1961
Isométhadone	1961/Liste d'origine	I	1961
- K -			
Kétazolam	1984	IV	1971
- L -			
Léfétamine – inscrite sous "SPA"	1971/Liste d'origine	IV	1971
Lévamfétamine	1986	II	1971
Lévométamfétamine	1986	II	1971
Lévométhorphane*	1961/Liste d'origine	I	1961
Lévomoramide	1961/Liste d'origine	I	1961
Lévophénacylmorphane	1961/Liste d'origine	I	1961
Lévorphanol*	1961/Liste d'origine	I	1961
Loflazépate d'éthyle	1984	IV	1971
Loprazolam	1984	IV	1971
Lorazépam	1984	IV	1971
Lormétazépam	1984	IV	1971
(+)-Lysergide – inscrit sous "(+)-Lysergide (LSD, LSD-25)"	1971/Liste d'origine	I	1971
- M -			
Mazindol	1981	IV	1971
Mécloqualone	1980	II	1971
Médazépam	1984	IV	1971
Méfénorex	1986	IV	1971
Méprobamate	1971/Liste d'origine	IV	1971
Mescaline	1971/Liste d'origine	I	1971
Mésocarbe	1995	IV	1971
Métamfétamine	1971/Liste d'origine	II	1971
Métazocine	1961/Liste d'origine	I	1961
Méthadone	1961/Liste d'origine	I	1961
Méthaqualone – à l'origine, inscrite au Tableau IV de la Convention de 1971; – transférée au Tableau II en 1979.	1971/Liste d'origine	II	1971
Méthcathinone	1995	I	1971
Méthoxy-5-méthylènedioxy-3,4 amfétamine (MMDA)	1986	I	1971
Méthyl-4 aminorex	1990	I	1971

* Le dextrométhorphane ((+)-méthoxy-3 *N*-méthylmorphinane) et le dextrorphane ((+)-hydroxy-3 *N*-méthyl-morphinane) sont expressément exclus du présent Tableau.

Stupéfiant/Substance psychotrope (noms principaux et notes relatives à l'inscription aux Tableaux)	Année de la première décision d'inscription	Tableau (en 2006)	Convention
Méthyldésorphine	1961/Liste d'origine	I	1961
Méthyldihydromorphine	1961/Liste d'origine	I	1961
Méthylènedioxy-3,4 métamfétamine (MDMA)	1986	I	1971
3-méthylfentanyl	1988	I, IV	1961
Méthylphénidate	1971/Liste d'origine	II	1971
Méthylphénobarbital	1971/Liste d'origine	IV	1971
Méthyl-3 thiofentanyl	1990	I, IV	1961
Méthyprylone	1971/Liste d'origine	IV	1971
Métopon	1961/Liste d'origine	I	1961
Midazolam	1990	IV	1971
Morphéridine	1961/Liste d'origine	I	1961
Morphine	1961/Liste d'origine	I	1961
Préparations de morphine	1961/Liste d'origine	III	1961
Morphine méthobromide et autres dérivés morphiniques à azote pentavalent	1961/Liste d'origine	I	1961
N-oxymorphine	1961/Liste d'origine	I	1961
MPPP	1988	I, IV	1961
4-MTA	2001	I	1971
Myrophine	1961/Liste d'origine	I	1961
- N -			
Nicocodine	1964	II	1961
Préparations de nicocodine	1979	III	1961
Nicodicodine – à l'origine, inscrite au Tableau I en 1966; – tranférée au Tableau II en 1973.	1966	II	1961
Préparations de nicodicodine	1973	III	1961
Nicomorphine	1961/Liste d'origine	I	1961
Nimétazépam	1984	IV	1971
Nitrazépam	1984	IV	1971
Noracyméthadol	1964	I	1961
Norcodéine	1961/Liste d'origine	II	1961
Préparations de norcodéine	1961/Liste d'origine	III	1961
Nordazépam	1984	IV	1971
Norlévorphanol	1961/Liste d'origine	I	1961
Norméthadone	1961/Liste d'origine	I	1961
Normorphine	1961/Liste d'origine	I	1961
Norpipanone	1964	I	1961

Stupéfiant/Substance psychotrope (noms principaux et notes relatives à l'inscription aux Tableaux)	**Année de la première décision d'inscription**	**Tableau** (en 2006)	**Convention**
- O -			
Opium	1961/Liste d'origine	I	1961
Préparations d'opium	1961/Liste d'origine	III	1961
Oxazépam	1984	IV	1971
Oxazolam	1984	IV	1971
Oxycodone	1961/Liste d'origine	I	1961
Oxymorphone	1961/Liste d'origine	I	1961
- P -			
Para-fluorofentanyl	1990	I, IV	1961
Parahexyl	1971/Liste d'origine	I	1971
Para-méthoxyamfétamine (PMA)	1986	I	1971
Pémoline	1989	IV	1971
Pentazocine	1984	III	1971
Pentobarbital	1971/Liste d'origine	III	1971
PEPAP	1988	I, IV	1961
Péthidine	1961/Liste d'origine	I	1961
Phénadoxone	1961/Liste d'origine	I	1961
Phénampromide	1961/Liste d'origine	I	1961
Phénazocine	1961/Liste d'origine	I	1961
Phencyclidine	1971/Liste d'origine	II	1971
Phendimétrazine	1981	IV	1971
Phenmétrazine	1971/Liste d'origine	II	1971
Phénobarbital	1971/Liste d'origine	IV	1971
Phénomorphane	1961/Liste d'origine	I	1961
Phénopéridine	1961/Liste d'origine	I	1961
Phentermine	1981	IV	1971
Pholcodine	1961/Liste d'origine	II	1961
Préparations de pholcodine	1961/Liste d'origine	III	1961
Piminodine	1961/Liste d'origine	I	1961
Pinazépam	1984	IV	1971
Pipradrol	1971/Liste d'origine	IV	1971
Piritramide	1965	I	1961
Prazépam	1984	IV	1971
Proheptazine	1961/Liste d'origine	I	1961
Propéridine	1961/Liste d'origine	I	1961
Propiram	1971	II	1961
Préparations de propiram	1975	III	1961

Stupéfiant/Substance psychotrope (noms principaux et notes relatives à l'inscription aux Tableaux)	**Année de la première décision d'inscription**	**Tableau** (en 2006)	**Convention**
Propylhexédrine – à l'origine, inscrite au Tableau IV de la Convention de 1971 en 1986; – supprimée en 1991.	1986	---	1971
Psilocine, Psilotsine	1971/Liste d'origine	I	1971
Psilocybine	1971/Liste d'origine	I	1971
Pulvis ipecacuanhae et opii compositus	1961/Liste d'origine	III	1961
Pyrovalérone	1986	IV	1971
- R -			
Racémate de métamfétamine	1988	II	1971
Racéméthorphane	1961/Liste d'origine	I	1961
Racémoramide	1961/Liste d'origine	I	1961
Racémorphane	1961/Liste d'origine	I	1961
Rémifentanil	1999	I	1961
Rolicyclidine – inscrite sous "PHP, PCPY"	1980	I	1971
- S -			
Secbutabarbital	1987	IV	1971
Sécobarbital – à l'origine, inscrit au Tableau III de la Convention de 1971; – transféré au Tableau II en 1988.	1971/Liste d'origine	II	1971
STP, DOM	1971/Liste d'origine	I	1971
Sufentanil	1980	I	1961
- T -			
Témazépam	1984	IV	1971
Ténamfétamine – inscrite sous "Méthylènedioxyamphétamine MDA"	1985	I	1971
Ténocyclidine – inscrite sous "TCP"	1980	I	1971
Tétrahydrocannabinol – à l'origine, inscrit sous "Tétrahydrocannabinols, tous les isomères" au Tableau I de la Convention de 1971 [voir aussi → Dronabinol]; – devenu "Tétrahydrocannabinol, les isomères suivants: Δ6a(10a), Δ6a(7), Δ7, Δ8, Δ9, Δ10, Δ9(11), et leurs variantes stéréochimiques" en 1978	1971/Liste d'origine	I	1971
Tétrazépam	1984	IV	1971
Thébacone	1961/Liste d'origine	I	1961
Thébaïne	1961/Liste d'origine	I	1961
Thiofentanyl	1990	I, IV	1961
Tilidine	1980	I	1961
Triazolam	1984	IV	1971
Triméperidine	1961/Liste d'origine	I	1961
Triméthoxy-3,4,5 amfétamine (TMA)	1986	I	1971

Stupéfiant/Substance psychotrope **(noms principaux et notes relatives à l'inscription aux Tableaux)**	**Année de la première décision d'inscription**	**Tableau**	**Convention** **(en 2006)**
- V -			
Vinylbital	1987	IV	1971
- Z -			
Zipéprol	1995	II	1971
Zolpidem	2001	IV	1971

Estupefaciente/Sustancia sicotrópica (Nombre principal y observaciones sobre los antecedentes de la clasificación)	Año de la decisión inicial de clasificar la sustancia	Lista	Convención/ Convenio (situación en 2006)
- A -			
Acetil-*alfa*-metilfentanilo	1988	I, IV	1961
Acetildihidrocodeína	1961/Lista original	II	1961
Preparados de acetildihidrocodeína	1961/Lista original	III	1961
Acetilmetadol	1961/Lista original	I	1961
Acetorfina	1966	I	1961
	1968	IV	1961
Alfacetilmetadol	1961/Lista original	I	1961
Alfameprodina	1961/Lista original	I	1961
Alfametadol	1961/Lista original	I	1961
Alfa-metilfentanilo	1988	I, IV	1961
Alfa-metiltiofentanilo	1990	I, IV	1961
Alfaprodina	1961/Lista original	I	1961
Alfentanilo	1984	I	1961
Alilprodina	1961/Lista original	I	1961
Alobarbital	1987	IV	1971
Alprazolam	1984	IV	1971
Amineptina	2003	II	1971
Aminorex	1995	IV	1971
Amobarbital	1971/Lista original	III	1971
Anfepramona	1971/Lista original	IV	1971
Anfetamina	1971/Lista original	II	1971
Anileridina	1961/Lista original	I	1961
- B -			
Barbital	1971/Lista original	IV	1971
Becitramida	1969	I	1961
Bencetidina	1961/Lista original	I	1961
Bencilmorfina	1961/Lista original	I	1961
Benzfetamina	1981	IV	1971
Betacetilmetadol	1961/Lista original	I	1961
Beta-hidroxifentanilo	1990	I, IV	1961
Beta-hidroxi-3-metilfentanilo	1990	I, IV	1961
Betameprodina	1961/Lista original	I	1961
Betametadol	1961/Lista original	I	1961
Betaprodina	1961/Lista original	I	1961
Brolanfetamina (DOB) – sustancia incluida con la denominación “dimetoxibromoanfetamina (DOB)”	1985	I	1971

Estupefaciente/Sustancia sicotrópica (Nombre principal y observaciones sobre los antecedentes de la clasificación)	Año de la decisión inicial de clasificar la sustancia	Lista	Convención/ Convenio (situación en 2006)
Bromazepam	1984	IV	1971
Brotizolam	1995	IV	1971
Buprenorfina	1989	III	1971
Butalbital	1987	III	1971
Butirato de dioxafetilo	1961/Lista original	I	1961
Butobarbital	1987	IV	1971
- C -			
Camazepam	1984	IV	1971
Cannabis y resina de cannabis y extractos y tinturas de cannabis	1961/Lista original	I	1961
Cannabis y resina de cannabis	1961/Lista original	IV	1961
Catina	1986	III	1971
Catinona	1986	I	1971
2C-B	2001	II	1971
Cetobemidona	1961/Lista original	I, IV	1961
Ciclobarbital	1971/Lista original	III	1971
Clobazam	1984	IV	1971
Clonazepam	1984	IV	1971
Clonitaceno	1961/Lista original	I	1961
Clorazepato	1984	IV	1971
Clordiazepóxido	1984	IV	1971
Clotiazepam	1984	IV	1971
Cloxazolam	1984	IV	1971
Coca (hoja de)	1961/Lista original	I	1961
Cocaína	1961/Lista original	I	1961
Preparados de cocaína	1961/Lista original	III	1961
Codeína	1961/Lista original	II	1961
Preparados de codeína	1961/Lista original	III	1961
Codoxima	1968	I	1961
Concentrado de paja de adormidera	1961/Lista original	I	1961
- D -			
Delorazepam	1984	IV	1971
Desomorfina	1961/Lista original	I, IV	1961
DET	1971/Lista original	I	1971
Dexanfetamina	1971/Lista original	II	1971
Dextromoramida	1961/Lista original	I	1961

Estupefaciente/Sustancia sicotrópica (Nombre principal y observaciones sobre los antecedentes de la clasificación)	**Año de la decisión inicial de clasificar la sustancia**	**Lista** (situación en 2006)	**Convención/ Convenio**
Dextropropoxifeno – sustancia originalmente incluida en la Lista II de la Convención de 1961; – se retiró en 1964; – se volvió a incluir en la Lista II en 1980.	1961/Lista original	II	1961
Preparados de dextropropoxifeno – sustancias originalmente incluidas en la Lista III de la Convención de 1961; – se retiraron en 1964; – se volvieron a incluir en la Lista III, con la denominación "ciertos preparados que contienen sales de dextropropoxifeno", en 1981.	1961/Lista original	III	1961
Diampromida	1961/Lista original	I	1961
Diazepam	1984	IV	1971
Dietiltiambuteno	1961/Lista original	I	1961
Difenoxilato	1961/Lista original	I	1961
Preparados de difenoxilato – sustancias incluidas con la denominación "preparados sólidos de difenoxilato" en 1961; – se les dio la denominación actual en 1973.	1961/Lista original	III	1961
Difenoxina	1974	I	1961
Preparados de difenoxina	1974	III	1961
Dihidrocodeína	1961/Lista original	II	1961
Preparados de dihidrocodeína	1961/Lista original	III	1961
Dihidroetorfina	1999	I	1961
Dihidromorfina	1961/Lista original	I	1961
Dimefeptanol	1961/Lista original	I	1961
Dimenoxadol	1961/Lista original	I	1961
Dimetiltiambuteno	1961/Lista original	I	1961
2,5-dimetoxianfetamina (DMA)	1986	I	1971
2,5-dimetoxi-4-etilanfetamina (DOET)	1986	I	1971
Dipipanona	1961/Lista original	I	1961
DMHP	1971/Lista original	I	1971
DMT	1971/Lista original	I	1971
Dronabinol – sustancia originalmente incluida en la denominación "tetrahidrocannabinoles, todos los isómeros" en la Lista I del Convenio de 1971 [véase también → tetrahidrocannabinol]; – se trasladó con "*delta*-9-tetrahidrocannabinol (*delta*-9-THC) y sus variantes estereoquímicas" a la Lista II en 1991. La DCI "Dronabinol" se aplica sólo a una de las variantes estereoquímicas del *delta*-9-tetrahidrocannabinol, a saber, el (-)-*trans-delta*-9-tetrahidrocannabinol.	1971/Lista original	II	1971
Drotebanol	1973	I	1961
- E -			
Ecgonina (sus ésteres y derivados que sean convertibles en ecgonina y cocaína)	1961/Lista original	I	1961
Estazolam	1984	IV	1971
Etclorvinol	1971/Lista original	IV	1971

Estupefaciente/Sustancia sicotrópica (Nombre principal y observaciones sobre los antecedentes de la clasificación)	**Año de la decisión inicial de clasificar la sustancia**	**Lista**	**Convención/ Convenio** (situación en 2006)
Eticiclidina – sustancia incluida con la denominación "PCE"	1980	I	1971
Etilanfetamina – sustancia incluida con la denominación "*N*-etilanfetamina"	1986	IV	1971
N-etil MDA (MDE)	1990	I	1971
Etilmetiltiambuteno	1961/Lista original	I	1961
Etilmorfina	1961/Lista original	II	1961
Preparados de etilmorfina	1961/Lista original	III	1961
Etinamato	1971/Lista original	IV	1971
Etonitaceno	1961/Lista original	I	1961
Etorfina	1966	I	1961
	1968	IV	1961
Etoxeridina	1961/Lista original	I	1961
Etriptamina	1995	I	1971
- F -			
Fenadoxona	1961/Lista original	I	1961
Fenampromida	1961/Lista original	I	1961
Fenazocina	1961/Lista original	I	1961
Fencanfamina	1986	IV	1971
Fenciclidina	1971/Lista original	II	1971
Fendimetracina	1981	IV	1971
Fenetilina	1986	II	1971
Fenmetracina	1971/Lista original	II	1971
Fenobarbital	1971/Lista original	IV	1971
Fenomorfano	1961/Lista original	I	1961
Fenoperidina	1961/Lista original	I	1961
Fenproporex	1986	IV	1971
Fentanilo	1964	I	1961
Fentermina	1981	IV	1971
Fludiazepam	1984	IV	1971
Flunitrazepam – sustancia originalmente incluida en la Lista IV del Convenio de 1971 en 1984; – se trasladó a la Lista III en 1995.	1984	III	1971
Flurazepam	1984	IV	1971
Folcodina	1961/Lista original	II	1961
Preparados de folcodina	1961/Lista original	III	1961
Furetidina	1961/Lista original	I	1961

Estupefaciente/Sustancia sicotrópica (Nombre principal y observaciones sobre los antecedentes de la clasificación)	**Año de la decisión inicial de clasificar la sustancia**	**Lista**	**Convención/ Convenio** (situación en 2006)
- G -			
GHB	2001	IV	1971
Glutetimida	1971/Lista original	III	1971
- H -			
Halazepam	1984	IV	1971
Haloxazolam	1984	IV	1971
Heroína	1961/Lista original	I, IV	1961
Hidrocodona	1961/Lista original	I	1961
Hidromorfinol	1961/Lista original	I	1961
Hidromorfona	1961/Lista original	I	1961
N-hidroxi MDA	1990	I	1971
Hidroxipetidina	1961/Lista original	I	1961
- I -			
Isometadona	1961/Lista original	I	1961
- K -			
Ketazolam	1984	IV	1971
- L -			
Lefetamina – sustancia incluida con la denominación “SPA”	1971/Lista original	IV	1971
Levanfetamina	1986	II	1971
Levofenacilmorfano	1961/Lista original	I	1961
Levometanfetamina	1986	II	1971
Levometorfano*	1961/Lista original	I	1961
Levomoramida	1961/Lista original	I	1961
Levorfanol*	1961/Lista original	I	1961
(+)-Lisérgida – sustancia incluida con la denominación “(+)-Lisérgida (LSD, LSD-25)”	1971/Lista original	I	1971
Loflazepato de etilo	1984	IV	1971
Loprazolam	1984	IV	1971
Lorazepam	1984	IV	1971
Lormetazepam	1984	IV	1971
- M -			
Mazindol	1981	IV	1971
Meclocualona	1980	II	1971
Medazepam	1984	IV	1971

* El dextrometorfano ((+)-3-hidroxi-*N*-metilmorfinán) y el dextrorfán ((+)-3-hidroxi-*N*-metilmorfinano) están expresamente excluidos de esta Lista.

Estupefaciente/Sustancia sicotrópica (Nombre principal y observaciones sobre los antecedentes de la clasificación)	**Año de la decisión inicial de clasificar la sustancia**	**Lista**	**Convención/ Convenio** (situación en 2006)
Mefenorex	1986	IV	1971
Meprobamato	1971/Lista original	IV	1971
Mescalina	1971/Lista original	I	1971
Mesocarbo	1995	IV	1971
Metacualona – sustancia originalmente incluida en la Lista IV del Convenio de 1971; – se trasladó a la Lista II en 1979.	1971/Lista original	II	1971
Metadona	1961/Lista original	I	1961
Metadona, intermediario de la	1964	I	1961
Metanfetamina	1971/Lista original	II	1971
Metazocina	1961/Lista original	I	1961
Metcatinona	1995	I	1971
4-metilaminorex	1990	I	1971
Metildesorfina	1961/Lista original	I	1961
Metildihidromorfina	1961/Lista original	I	1961
3,4-metilendioximetanfetamina (MDMA)	1986	I	1971
Metilfenidato	1971/Lista original	II	1971
Metilfenobarbital	1971/Lista original	IV	1971
3-metilfentanilo	1988	I, IV	1961
3-metiltiofentanilo	1990	I, IV	1961
Metiprilona	1971/Lista original	IV	1971
Metopón	1961/Lista original	I	1961
5-metoxi-3,4-metilendioxianfetamina (MMDA)	1986	I	1971
Midazolam	1990	IV	1971
Mirofina	1961/Lista original	I	1961
Moramida, intermediario de la	1964	I	1961
Morferidina	1961/Lista original	I	1961
Morfina	1961/Lista original	I	1961
Preparados de morfina	1961/Lista original	III	1961
Morfina (bromometilato de) y otros derivados de la morfina con nitrógeno pentavalente	1961/Lista original	I	1961
MPPP	1988	I, IV	1961
4-MTA	2001	I	1971
- N -			
Nicocodina	1964	II	1961
Preparados de nicocodina	1979	III	1961
Nicodicodina – sustancia originalmente incluida en la Lista I en 1966; – se trasladó a la Lista II en 1973.	1966	II	1961
Preparados de nicodicodina	1973	III	1961
Nicomorfina	1961/Lista original	I	1961

Estupefaciente/Sustancia sicotrópica (Nombre principal y observaciones sobre los antecedentes de la clasificación)	**Año de la decisión inicial de clasificar la sustancia**	**Lista**	**Convención/ Convenio** (situación en 2006)
Nimetazepam	1984	IV	1971
Nitrazepam	1984	IV	1971
Noracimetadol	1964	I	1961
Norcodeína	1961/Lista original	II	1961
Preparados de norcodeína	1961/Lista original	III	1961
Nordazepam	1984	IV	1971
Norlevorfanol	1961/Lista original	I	1961
Normetadona	1961/Lista original	I	1961
Normorfina	1961/Lista original	I	1961
Norpipanona	1964	I	1961
- O -			
Opio	1961/Lista original	I	1961
Preparados de opio	1961/Lista original	III	1961
Oxazepam	1984	IV	1971
Oxazolam	1984	IV	1971
Oxicodona	1961/Lista original	I	1961
N-oximorfina	1961/Lista original	I	1961
Oximorfona	1961/Lista original	I	1961
- P -			
Para-fluorofentanilo	1990	I, IV	1961
Parahexilo	1971/Lista original	I	1971
Para-metoxianfetamina (PMA)	1986	I	1971
Pemolina	1989	IV	1971
Pentazocina	1984	III	1971
Pentobarbital	1971/Lista original	III	1971
PEPAP	1988	I, IV	1961
Petidina	1961/Lista original	I	1961
Petidina, intermediario A de la	1964	I	1961
Petidina, intermediario B de la	1964	I	1961
Petidina, intermediario C de la – sustancia incluida con la denominación “ácido 1-metil-4-fenilpiperidín-4-carboxílico” (denominación química) en 1961; – se le dio la denominación actual en 1964.	1961/Lista original	I	1961
Piminodina	1961/Lista original	I	1961
Pinazepam	1984	IV	1971
Pipradrol	1971/Lista original	IV	1971
Piritramida	1965	I	1961
Pirovalerona	1986	IV	1971
Prazepam	1984	IV	1971
Proheptacina	1961/Lista original	I	1961

Estupefaciente/Sustancia sicotrópica (Nombre principal y observaciones sobre los antecedentes de la clasificación)	**Año de la decisión inicial de clasificar la sustancia**	**Lista** (situación en 2006)	**Convención/ Convenio**
Properidina	1961/Lista original	I	1961
Propilhexedrina – sustancia originalmente incluida en la Lista IV del Convenio de 1971 en 1986; – se retiró en 1991.	1986	---	1971
Propiram	1971	II	1961
Preparados de propiram	1975	III	1961
Psilocibina	1971/Lista original	I	1971
Psilocina, psilotsina	1971/Lista original	I	1971
Pulvis ipecacuanhae et opii compositus	1961/Lista original	III	1961
- R -			
Racemato de metanfetamina	1988	II	1971
Racemetorfano	1961/Lista original	I	1961
Racemoramida	1961/Lista original	I	1961
Racemorfano	1961/Lista original	I	1961
Remifentanilo	1999	I	1961
Roliciclidina – sustancia incluida con la denominación “PHP, PCPY”	1980	I	1971
- S -			
Secbutabarbital	1987	IV	1971
Secobarbital – sustancia originalmente incluida en la Lista III del Convenio de 1971; – se trasladó a la Lista II en 1988.	1971/Lista original	II	1971
STP, DOM	1971/Lista original	I	1971
Sufentanilo	1980	I	1961
- T -			
Tebacón	1961/Lista original	I	1961
Tebaína	1961/Lista original	I	1961
Temazepam	1984	IV	1971
Tenanfetamina – sustancia incluida con la denominación “metilendioxianfetamina MDA”	1985	I	1971
Tenociclidina – sustancia incluida con la denominación “TCP”	1980	I	1971
Tetrahidrocannabinol – sustancia originalmente incluida con la denominación “tetrahidrocannabinoles, todos los isómeros” en la Lista I del Convenio de 1971 [véase también → Dronabinol]; – pasó a denominarse “tetrahidrocannabinol, los siguientes isómeros: Δ6a(10a), Δ6a(7), Δ7, Δ8, Δ9, Δ10, Δ9(11) y sus variantes estereoquímicas” en 1978.	1971/Lista original	I	1971
Tetrazepam	1984	IV	1971
Tilidina	1980	I	1961
Tiofentanilo	1990	I, IV	1961
Triazolam	1984	IV	1971

Estupefaciente/Sustancia sicotrópica (Nombre principal y observaciones sobre los antecedentes de la clasificación)	Año de la decisión inicial de clasificar la sustancia	Lista	Convención/ Convenio (situación en 2006)
Trimeperidina	1961/Lista original	I	1961
3,4,5-trimetoxianfetamina (TMA)	1986	I	1971
- V -			
Vinilbital	1987	IV	1971
- Z -			
Zipeprol	1995	II	1971
Zolpidem	2001	IV	1971

المخدّر/المؤثّر العقلي (الإسم الرئيسي وملاحظات بشأن السجل التاريخي للإدراج)	سنة اتخاذ أول قرار بالإدراج	الجدول (الحالة القائمة) (في عام ٢٠٠٦)	الاتفاقية
– أ –			
إتيسيكليدين - أُدرج تحت اسم "PCE" (*N*-ethyl-1-phenylcyclohexylamine)	١٩٨٠	الأول	١٩٧١
إتيلامفيتامين - أُدرج تحت اسم "ن-إيثيل أمفيتامين"	١٩٨٦	الرابع	١٩٧١
إثينامات	١٩٧١/القائمة الأصلية	الرابع	١٩٧١
إستازولام	١٩٨٤	الرابع	١٩٧١
أسيتورفين	١٩٦٦	الأول	١٩٦١
	١٩٦٨	الرابع	١٩٦١
أسيتيل ثنائي هيدروكوديين	١٩٦١/القائمة الأصلية	الثاني	١٩٦١
مستحضرات أسيتيل ثنائي هيدروكوديين	١٩٦١/القائمة الأصلية	الثالث	١٩٦١
أسيتيل ميثادول	١٩٦١/القائمة الأصلية	الأول	١٩٦١
أسيتيل-ألفا-ميثيل فينتانيل	١٩٨٨	الأول، الرابع	١٩٦١
أفيون	١٩٦١/القائمة الأصلية	الأول	١٩٦١
مستحضرات الأفيون	١٩٦١/القائمة الأصلية	الثالث	١٩٦١
إكغونين (إستيراته ومشتقاته القابلة للتحوّل إلى إكغونين وكوكايين)	١٩٦١/القائمة الأصلية	الأول	١٩٦١
ألبرازولام	١٩٨٤	الرابع	١٩٧١
ألفا ميثيل-٤-ميثيلثيوفينيثلامين (4-MTA)	٢٠٠١	الأول	١٩٧١
ألفابرودين	١٩٦١/القائمة الأصلية	الأول	١٩٦١
ألفاسيتيل ميثادول	١٩٦١/القائمة الأصلية	الأول	١٩٦١
ألفاميبرودين	١٩٦١/القائمة الأصلية	الأول	١٩٦١
ألفاميثادول	١٩٦١/القائمة الأصلية	الأول	١٩٦١
ألفا-ميثيل ثيوفينتانيل	١٩٩٠	الأول، الرابع	١٩٦١
ألفا-ميثيل فينتانيل	١٩٨٨	الأول، الرابع	١٩٦١
ألوباربيتال	١٩٨٧	الرابع	١٩٧١
أليل برودين	١٩٦١/القائمة الأصلية	الأول	١٩٦١
أمفيبرامون	١٩٧١/القائمة الأصلية	الرابع	١٩٧١
أمفيتامين	١٩٧١/القائمة الأصلية	الثاني	١٩٧١
أموباربيتال	١٩٧١/القائمة الأصلية	الثالث	١٩٧١
أمينوركس	١٩٩٥	الرابع	١٩٧١
أمينيبتين	٢٠٠٣	الثاني	١٩٧١
أنيليريدين	١٩٦١/القائمة الأصلية	الأول	١٩٦١
أوكسازولام	١٩٨٤	الرابع	١٩٧١
أوكسازيبام	١٩٨٤	الرابع	١٩٧١
أوكسيكودون	١٩٦١/القائمة الأصلية	الأول	١٩٦١
أوكسيمورفون	١٩٦١/القائمة الأصلية	الأول	١٩٦١
إيتريبتامين	١٩٩٥	الأول	١٩٧١
إيتورفين	١٩٦٦	الأول	١٩٦١
	١٩٦٨	الرابع	١٩٦١

المخدّر/المؤثّر العقلي (الإسم الرئيسي وملاحظات بشأن السجل التاريخي للإدراج)	سنة اتخاذ أول قرار بالإدراج	الجدول (الحالة القائمة) (في عام ٢٠٠٦)	الاتفاقية
إيتوكسيريدين	١٩٦١/القائمة الأصلية	الأول	١٩٦١
إيتونيتازين	١٩٦١/القائمة الأصلية	الأول	١٩٦١
إيثكلورفينول	١٩٧١/القائمة الأصلية	الرابع	١٩٧١
إيثيل المورفين	١٩٦١/القائمة الأصلية	الثاني	١٩٦١
مستحضرات إثيل المورفين	١٩٦١/القائمة الأصلية	الثالث	١٩٦١
إيثيل ميثيل ثيامبوتين	١٩٦١/القائمة الأصلية	الأول	١٩٦١
إيسوميثادون	١٩٦١/القائمة الأصلية	الأول	١٩٦١
- ب -			
بارا-فلوروفينتانيل	١٩٩٠	الأول، الرابع	١٩٦١
بارا-ميثوكسي أمفيتامين (PMA)	١٩٨٦	الأول	١٩٧١
باراهكسيل	١٩٧١/القائمة الأصلية	الأول	١٩٧١
باربيتال	١٩٧١/القائمة الأصلية	الرابع	١٩٧١
برازيبام	١٩٨٤	الرابع	١٩٧١
بروبيرام	١٩٧١	الثاني	١٩٦١
بروبيريدين	١٩٦١/القائمة الأصلية	الأول	١٩٦١
بروبيل هكسيدرين - أُدرج أصلا في الجدول الرابع من اتفاقية ١٩٧١ في عام ١٩٨٦؛ - حُذف في عام ١٩٩١.	١٩٨٦	---	١٩٧١
بروتيزولام	١٩٩٥	الرابع	١٩٧١
برولامفيتامين (DOB) - أُدرج تحت اسم "ثنائي ميثوكسي برومو أمفيتامين" (DOB)	١٩٨٥	الأول	١٩٧١
برومازيبام	١٩٨٤	الرابع	١٩٧١
بروهبتازين	١٩٦١/القائمة الأصلية	الأول	١٩٦١
بسيلوسيبين	١٩٧١/القائمة الأصلية	الأول	١٩٧١
بسيلوسين، بسيلوتسين	١٩٧١/القائمة الأصلية	الأول	١٩٧١
بنتازوسين	١٩٨٤	الثالث	١٩٧١
بنتوباربيتال	١٩٧١/القائمة الأصلية	الثالث	١٩٧١
بنزفيتامين	١٩٨١	الرابع	١٩٧١
بنزيثيدين	١٩٦١/القائمة الأصلية	الأول	١٩٦١
بنزيل مورفين	١٩٦١/القائمة الأصلية	الأول	١٩٦١
بوبرينورفين	١٩٨٩	الثالث	١٩٧١
بوتالبيتال	١٩٨٧	الثالث	١٩٧١
بوتوباربيتال	١٩٨٧	الرابع	١٩٧١
بيرادرول	١٩٧١/القائمة الأصلية	الرابع	١٩٧١
بيتابرودين	١٩٦١/القائمة الأصلية	الأول	١٩٦١
بيتاسيتيل ميثادول	١٩٦١/القائمة الأصلية	الأول	١٩٦١
بيتاميبرودين	١٩٦١/القائمة الأصلية	الأول	١٩٦١
بيتاميثادول	١٩٦١/القائمة الأصلية	الأول	١٩٦١

المخدّر/المؤثّر العقلي (الإسم الرئيسي وملاحظات بشأن السجل التاريخي للإدراج)	سنة اتخاذ أول قرار بالإدراج	الجدول (الحالة القائمة) (في عام ٢٠٠٦)	الاتفاقية
بيتا-هيدروكسي فينتانيل	١٩٩٠	الأول، الرابع	١٩٦١
بيتا-هيدروكسي-٣-ميثيل فينتانيل	١٩٩٠	الأول، الرابع	١٩٦١
بيثيدين	١٩٦١/القائمة الأصلية	الأول	١٩٦١
بيروفاليرون	١٩٨٦	الرابع	١٩٧١
بيريترامي‍د	١٩٦٥	الأول	١٩٦١
بيزيترامي‍د	١٩٦٩	الأول	١٩٦١
بيمولين	١٩٨٩	الرابع	١٩٧١
بيمينودين	١٩٦١/القائمة الأصلية	الأول	١٩٦١
بينازيبام	١٩٨٤	الرابع	١٩٧١
- ت -			
ترازيبام	١٩٨٤	الرابع	١٩٧١
تراهيدروكانابينول - أُدرج أصلا تحت اسم "تراهيدروكانابينول، جميع الإيسوميرات" في الجدول الأول من اتفاقية ١٩٧١ [انظر أيضا درونابينول]؛ - عُدّل في عام ١٩٧٨ إلى تتراهيدروكانابينول،والايسوميترات التالية: Δ6a(10a) و Δ6a(7) و Δ7 و Δ8 و Δ9 و Δ10 و Δ9(11) وبدائلها الكيميائية الفراغية.	١٩٧١/القائمة الأصلية	الأول	١٩٧١
تريازولام	١٩٨٤	الرابع	١٩٧١
تريميبيريدين	١٩٦١/القائمة الأصلية	الأول	١٩٦١
تيليدين	١٩٨٠	الأول	١٩٦١
تيمازيبام	١٩٨٤	الرابع	١٩٧١
تينامفيتامين - أُدرج تحت اسم "ميثيلين ديوكسي أمفيتامين" (MDA)	١٩٨٥	الأول	١٩٧١
تينوسيكليدين - أُدرج على أنه "TCP"	١٩٨٠	الأول	١٩٧١
- ث -			
ثنائي الأمبروميد	١٩٦١/القائمة الأصلية	الأول	١٩٦١
ثنائي الإيثيل ثيامبوتين	١٩٦١/القائمة الأصلية	الأول	١٩٦١
ثنائي البيبانون	١٩٦١/القائمة الأصلية	الأول	١٩٦١
ثنائي الفينوكسيلات	١٩٦١/القائمة الأصلية	الأول	١٩٦١
مستحضرات ثنائي الفينوكسيلات - أُدرجت تحت اسم "مستحضرات جرعوية صلبة من ثنائي الفينوكسيلات" في عام ١٩٦١؛ - عُدّل اسمها في عام ١٩٧٣ ليصبح كما هو اليوم.	١٩٦١/القائمة الأصلية	الثالث	١٩٦١
ثنائي الفينوكسين	١٩٧٤	الأول	١٩٦١
مستحضرات ثنائي الفينوكسين	١٩٧٤	الثالث	١٩٦١
ثنائي الميفيبتانول	١٩٦١/القائمة الأصلية	الأول	١٩٦١
ثنائي المينوكسادول	١٩٦١/القائمة الأصلية	الأول	١٩٦١
ثنائي الهيدروإيتورفين	١٩٩٩	الأول	١٩٦١

المخدّر/المؤثّر العقلي (الإسم الرئيسي وملاحظات بشأن السجل التاريخي للإدراج)	سنة اتخاذ أول قرار بالإدراج	الجدول (الحالة القائمة) (في عام ٢٠٠٦)	الاتفاقية
ثنائي الهيدروكوديين	١٩٦١/القائمة الأصلية	الثاني	١٩٦١
مستحضرات ثنائي الهيدروكوديين	١٩٦١/القائمة الأصلية	الثالث	١٩٦١
ثنائي الهيدرومورفين	١٩٦١/القائمة الأصلية	الأول	١٩٦١
ثنائي بوتيرات الأوكسافيتيل	١٩٦١/القائمة الأصلية	الأول	١٩٦١
ثنائي ميثوكسي ميثيل أمفيتامين (STP, DOM)	١٩٧١/القائمة الأصلية	الأول	١٩٧١
ثنائي ميثيل ثيامبوتين	١٩٦١/القائمة الأصلية	الأول	١٩٦١
ثيباكون	١٩٦١/القائمة الأصلية	الأول	١٩٦١
ثيبين	١٩٦١/القائمة الأصلية	الأول	١٩٦١
ثيوفينتانيل	١٩٩٠	الأول، الرابع	١٩٦١
– د –			
دروتيبانول	١٩٧٣	الأول	١٩٦١
درونابينول – أُدرج أصلا مع "التتراهيدروكانابينول، جميع الإيسوميرات" في الجدول الأول من اتفاقية ١٩٧١ [انظر أيضا تتراهيدروكانابينول]؛ – نُقل مع "دلتا-٩-تتراهيدروكانابينول" (*delta*-9-THC) وبدائله الكيميائية الفراغية إلى الجدول الثاني في عام ١٩٩١؛ ولا يشير الاسم الدولي غير المسجّل "درونابينول" إلا إلى واحد من البدائل الكيميائية الفراغية للمادة " دلتا-٩-تتراهيدروكانابينول، هو (–) ترانس-دلتا-٩-تتراهيدروكانابينول.	١٩٧١/القائمة الأصلية	الثاني	١٩٧١
ديازيبام	١٩٨٤	الرابع	١٩٧١
ديزومورفين	١٩٦١/القائمة الأصلية	الأول، الرابع	١٩٦١
ديكسامفيتامين	١٩٧١/القائمة الأصلية	الثاني	١٩٧١
ديكستروبروبوكسيفين – أُدرج أصلا في الجدول الثاني من اتفاقية ١٩٦١؛ – حُذف في عام ١٩٦٤؛ – أُعيد إدراجه في الجدول الثاني في عام ١٩٨٠.	١٩٦١/القائمة الأصلية	الثاني	١٩٦١
مستحضرات الديكستروبروبوكسيفين – أُدرجت أصلا في الجدول الثالث من اتفاقية ١٩٦١؛ – حُذفت في عام ١٩٦٤؛ – أُعيد إدراجها في الجدول الثالث في عام ١٩٨١ تحت اسم: "بعض المستحضرات المحتوية على 'أملاح' الديكستروبروبوكسيفين".	١٩٦١/القائمة الأصلية	الثالث	١٩٦١
ديكسترومورامايد	١٩٦١/القائمة الأصلية	الأول	١٩٦١
ديلورازيبام	١٩٨٤	الرابع	١٩٧١
– ر –			
راسيمات الميتامفيتامين	١٩٨٨	الثاني	١٩٧١
راسيمورامايد	١٩٦١/القائمة الأصلية	الأول	١٩٦١
راسيمورفان	١٩٦١/القائمة الأصلية	الأول	١٩٦١
راسيميثورفان	١٩٦١/القائمة الأصلية	الأول	١٩٦١
رُكازة قش الخشخاش	١٩٦١/القائمة الأصلية	الأول	١٩٦١
روليسيكليدين	١٩٨٠	الأول	١٩٧١

المخدّر/المؤثّر العقلي (الإسم الرئيسي وملاحظات بشأن السجل التاريخي للإدراج)	سنة اتخاذ أول قرار بالإدراج	الجدول (الحالة القائمة) (في عام ٢٠٠٦)	الاتفاقية
أُدرجت تحت اسم "PHP, PCPY"			
ريميفينتانيل	١٩٩٩	الأول	١٩٦١
– ز –			
زولبيديم	٢٠٠١	الرابع	١٩٧١
زيبيبرول	١٩٩٥	الثاني	١٩٧١
– س –			
سوفينتانيل	١٩٨٠	الأول	١٩٦١
سيكبوتاباربيتال	١٩٨٧	الرابع	١٩٧١
سيكلوباربيتال	١٩٧١/القائمة الأصلية	الثالث	١٩٧١
سيكوباربيتال – أُدرج أصلا في الجدول الثالث من اتفاقية ١٩٧١؛ – نُقل إلى الجدول الثاني في عام ١٩٨٨.	١٩٧١/القائمة الأصلية	الثاني	١٩٧١
– غ –			
غاما هيدروكسي بوتيرات (GHB)	٢٠٠١	الرابع	١٩٧١
غلوتيثيميد	١٩٧١/القائمة الأصلية	الثالث	١٩٧١
– ف –			
فلوديازيبام	١٩٨٤	الرابع	١٩٧١
فلورازيبام	١٩٨٤	الرابع	١٩٧١
فلونيترازيبام – أُدرج أصلا في الجدول الرابع من اتفاقية ١٩٧١ في عام ١٩٨٤؛ – نُقل إلى الجدول الثالث في عام ١٩٩٥.	١٩٨٤	الثالث	١٩٧١
الفنتانيل	١٩٨٤	الأول	١٩٦١
فنتانيل	١٩٦٤	الأول	١٩٦١
فنديمترازين	١٩٨١	الرابع	١٩٧١
فنكامفامين	١٩٨٦	الرابع	١٩٧١
فنمترازين	١٩٧١/القائمة الأصلية	الثاني	١٩٧١
فنيتيلين	١٩٨٦	الثاني	١٩٧١
فوريثيدين	١٩٦١/القائمة الأصلية	الأول	١٩٦١
فولكودين	١٩٦١/القائمة الأصلية	الثاني	١٩٦١
مستحضرات الفولكودين	١٩٦١/القائمة الأصلية	الثالث	١٩٦١
فينادوكسون	١٩٦١/القائمة الأصلية	الأول	١٩٦١
فينازوسين	١٩٦١/القائمة الأصلية	الأول	١٩٦١
فينامبروميد	١٩٦١/القائمة الأصلية	الأول	١٩٦١
فينبروبوريكس	١٩٨٦	الرابع	١٩٧١
فينتيرمين	١٩٨١	الرابع	١٩٧١
فينسيكليدين	١٩٧١/القائمة الأصلية	الثاني	١٩٧١
فينوباربيتال	١٩٧١/القائمة الأصلية	الرابع	١٩٧١
فينوبيريدين	١٩٦١/القائمة الأصلية	الأول	١٩٦١

المخدّر/المؤثّر العقلي (الإسم الرئيسي وملاحظات بشأن السجل التاريخي للإدراج)	سنة اتخاذ أول قرار بالإدراج	الجدول (الحالة القائمة) (في عام ٢٠٠٦)	الاتفاقية
فينومورفان	١٩٦١/القائمة الأصلية	الأول	١٩٦١
فينيلبيتال	١٩٨٧	الرابع	١٩٧١
– ق –			
قنّب وراتنج القنّب	١٩٦١/القائمة الأصلية	الرابع	١٩٦١
قنّب وراتنج القنّب وخلاصات القنّب وأصباغه	١٩٦١/القائمة الأصلية	الأول	١٩٦١
– ك –			
كاثين	١٩٨٦	الثالث	١٩٧١
كاثينون	١٩٨٦	الأول	١٩٧١
كامازيبام	١٩٨٤	الرابع	١٩٧١
كلوبازام	١٩٨٤	الرابع	١٩٧١
كلوتيازيبام	١٩٨٤	الرابع	١٩٧١
كلورازيبات	١٩٨٤	الرابع	١٩٧١
كلورديازيبوكسيد	١٩٨٤	الرابع	١٩٧١
كلوكسازولام	١٩٨٤	الرابع	١٩٧١
كلونازيبام	١٩٨٤	الرابع	١٩٧١
كلونيتازين	١٩٦١/القائمة الأصلية	الأول	١٩٦١
كودوكسيم	١٩٦٨	الأول	١٩٦١
كوديين	١٩٦١/القائمة الأصلية	الثاني	١٩٦١
مستحضرات الكوديين	١٩٦١/القائمة الأصلية	الثالث	١٩٦١
كوكايين	١٩٦١/القائمة الأصلية	الأول	١٩٦١
مستحضرات الكوكايين	١٩٦١/القائمة الأصلية	الثالث	١٩٦١
كيتازولام	١٩٨٤	الرابع	١٩٧١
كيتوبيميدون	١٩٦١/القائمة الأصلية	الأول، الرابع	١٩٦١
– ل –			
لوبرازولام	١٩٨٤	الرابع	١٩٧١
لورازيبام	١٩٨٤	الرابع	١٩٧١
لورميتازيبام	١٩٨٤	الرابع	١٩٧١
لوفلازيبات الإيثيل	١٩٨٤	الرابع	١٩٧١
ليفامفيتامين	١٩٨٦	الثاني	١٩٧١
ليفورفانول*	١٩٦١/القائمة الأصلية	الأول	١٩٦١
ليفوفيناسيل مورفان	١٩٦١/القائمة الأصلية	الأول	١٩٦١
ليفومورامید	١٩٦١/القائمة الأصلية	الأول	١٩٦١
ليفوميتامفيتامين	١٩٨٦	الثاني	١٩٧١
ليفوميثورفان*	١٩٦١/القائمة الأصلية	الأول	١٩٦١
ليفيتامين – أُدرج تحت اسم "SPA" ((-)-*N*,*N*-dimcthyl-1,2-diphenylethylamine)	١٩٧١/القائمة الأصلية	الرابع	١٩٧١

* يُستثنى من هذا الجدول بالتحديد الديكسترومیتورفان ((+)-3-methoxy-*N*-methylmorphinan) والدكسترورفان ((+)-3-Hydroxy-*N*-methylmorphinan).

المخدّر/المؤثّر العقلي (الإسم الرئيسي وملاحظات بشأن السجل التاريخي للإدراج)	سنة اتخاذ أول قرار بالإدراج	الجدول (الحالة القائمة) (في عام ٢٠٠٦)	الاتفاقية
– م –			
مازيندول	١٩٨١	الرابع	١٩٧١
مستحضرات البروبيرام	١٩٧٥	الثالث	١٩٦١
مستحضرات النيكوديكودين	١٩٧٣	الثالث	١٩٦١
مورفيريدين	١٩٦١/القائمة الأصلية	الأول	١٩٦١
مورفين	١٩٦١/القائمة الأصلية	الأول	١٩٦١
مستحضرات المورفين	١٩٦١/القائمة الأصلية	الثالث	١٩٦١
ميبروبامات	١٩٧١/القائمة الأصلية	الرابع	١٩٧١
ميتازوسين	١٩٦١/القائمة الأصلية	الأول	١٩٦١
ميتامفيتامين	١٩٧١/القائمة الأصلية	الثاني	١٩٧١
ميتوبون	١٩٦١/القائمة الأصلية	الأول	١٩٦١
ميثادون	١٩٦١/القائمة الأصلية	الأول	١٩٦١
ميثاكوالون - أُدرج أصلا في الجدول الرابع من اتفاقية ١٩٧١؛ - نُقل إلى الجدول الثاني في عام ١٩٧٩.	١٩٧١/القائمة الأصلية	الثاني	١٩٧١
ميثكاثينون	١٩٩٥	الأول	١٩٧١
ميثوبروميد المورفين وغيره من مشتقات المورفين ذات النيتروجين الخماسي التكافؤ	١٩٦١/القائمة الأصلية	الأول	١٩٦١
ميثيبريلون	١٩٧١/القائمة الأصلية	الرابع	١٩٧١
ميثيل ثنائي هيدروموفين	١٩٦١/القائمة الأصلية	الأول	١٩٦١
ميثيل ديسورفين	١٩٦١/القائمة الأصلية	الأول	١٩٦١
ميثيل فينوباربيتال	١٩٧١/القائمة الأصلية	الرابع	١٩٧١
ميثيل فينيدات	١٩٧١/القائمة الأصلية	الثاني	١٩٧١
ميدازولام	١٩٩٠	الرابع	١٩٧١
ميدازيبام	١٩٨٤	الرابع	١٩٧١
ميروفين	١٩٦١/القائمة الأصلية	الأول	١٩٦١
ميسكالين	١٩٧١/القائمة الأصلية	الأول	١٩٧١
ميسوكارب	١٩٩٥	الرابع	١٩٧١
ميفينوريكس	١٩٨٦	الرابع	١٩٧١
ميكلوكوالون	١٩٨٠	الثاني	١٩٧١
– ن –			
ن-أوكسيد المورفين	١٩٦١/القائمة الأصلية	الأول	١٩٦١
ن-إيثيل ميثيلين ديوكسي أمفيتامين (MDE)	١٩٩٠	الأول	١٩٧١
ن-هيدروكسي ميثيلين ديوكسي أمفيتامين	١٩٩٠	الأول	١٩٧١
نوراسي ميثادول	١٩٦٤	الأول	١٩٦١
نوربيبانون	١٩٦٤	الأول	١٩٦١
نوردازيبام	١٩٨٤	الرابع	١٩٧١
نوركودين	١٩٦١/القائمة الأصلية	الثاني	١٩٦١
مستحضرات النوركودين	١٩٦١/القائمة الأصلية	الثالث	١٩٦١

المخدّر/المؤثّر العقلي (الإسم الرئيسي وملاحظات بشأن السجل التاريخي للإدراج)	سنة اتخاذ أول قرار بالإدراج	الجدول (الحالة القائمة) (في عام ٢٠٠٦)	الاتفاقية
نورليفورفانول	١٩٦١/القائمة الأصلية	الأول	١٩٦١
نورمورفين	١٩٦١/القائمة الأصلية	الأول	١٩٦١
نورميثادون	١٩٦١/القائمة الأصلية	الأول	١٩٦١
نيترازيبام	١٩٨٤	الرابع	١٩٧١
نيكوديكودين - أُدرج أصلا في الجدول الأول في عام ١٩٦٦؛ - نُقل إلى الجدول الثاني في عام ١٩٧٣.	١٩٦٦	الثاني	١٩٦١
نيكوكودين	١٩٦٤	الثاني	١٩٦١
مستحضرات النيكوكودين	١٩٧٩	الثالث	١٩٦١
نيكومورفين	١٩٦١/القائمة الأصلية	الأول	١٩٦١
نيميتازيبام	١٩٨٤	الرابع	١٩٧١
– هـ –			
هالازيبام	١٩٨٤	الرابع	١٩٧١
هالوكسازولام	١٩٨٤	الرابع	١٩٧١
هيدروكسي بيثيدين	١٩٦١/القائمة الأصلية	الأول	١٩٦١
هيدروكودون	١٩٦١/القائمة الأصلية	الأول	١٩٦١
هيدرومورفون	١٩٦١/القائمة الأصلية	الأول	١٩٦١
هيدرومورفينول	١٩٦١/القائمة الأصلية	الأول	١٩٦١
هيروين	١٩٦١/القائمة الأصلية	الأول، الرابع	١٩٦١
– و –			
ورقة الكوكا	١٩٦١/القائمة الأصلية	الأول	١٩٦١
وسيط البيثيدين ألف	١٩٦٤	الأول	١٩٦١
وسيط البيثيدين باء	١٩٦٤	الأول	١٩٦١
وسيط البيثيدين جيم - أُدرج بالاسم الكيميائي "1-Methyl-4-phenylpiperidine-4- carboxylic acid" في عام ١٩٦١؛ - ويحمل الاسم الحالي منذ عام ١٩٦٤.	١٩٦١/القائمة الأصلية	الأول	١٩٦١
وسيط الموراميد	١٩٦٤	الأول	١٩٦١
وسيط الميثادون	١٩٦٤	الأول	١٩٦١
(+)-ليسرجيد - أُدرج تحت اسم "(+)-Lysergide (LSD, LSD-25)"	١٩٧١/القائمة الأصلية	الأول	١٩٧١
١-فينيتيل-٤-فينيل-٤-أسيتات البيبيريدينول (إستر) (PEPAP)	١٩٨٨	الأول، الرابع	١٩٦١
١-ميثيل-٤-فينيل-٤-بروبيونات البيبيريدينول (إستر) (MPPP)	١٩٨٨	الأول، الرابع	١٩٦١
٢،٥-ثنائي ميثوكسي أمفيتامين (DMA)	١٩٨٦	الأول	١٩٧١
٢،٥-ثنائي ميثوكسي-٤-إيثيل أمفيتامين (DOET)	١٩٨٦	الأول	١٩٧١
٣-(١،٢ ثنائي ميثيل هبتيل)-٧،٨،٩،١٠ رباعي هيدرو-٦،٦،٩-ثلاثي ميثيل-6H-ثنائي بنزو (*d,b*) بيران-١-ول (DMHP)	١٩٧١/القائمة الأصلية	الأول	١٩٧١
٣-[٢-(ثنائي إيثيل أمينو) إيثيل] إيندول (DET)	١٩٧١/القائمة الأصلية	الأول	١٩٦١

المخدّر/المؤثّر العقلي (الإسم الرئيسي وملاحظات بشأن السجل التاريخي للإدراج)	سنة اتخاذ أول قرار بالإدراج	الجدول (الحالة القائمة) (في عام ٢٠٠٦)	الاتفاقية
٣-[٢(ثنائي ميثيل أمينو) إيثيل] إيندول (DMT)	١٩٧١/القائمة الأصلية	الأول	١٩٧١
٣-ميثيل ثيوفينتانيل	١٩٩٠	الأول، الرابع	١٩٦١
٣-ميثيل فينتانيل	١٩٨٨	الأول، الرابع	١٩٦١
٤،٣-ميثيلين ديوكسي ميثامفيتامين (MDMA)	١٩٨٦	الأول	١٩٧١
٥،٤،٣-ثلاثي ميثوكسي أمفيتامين (TMA)	١٩٨٦	الأول	١٩٧١
٤-برومو-٥،٢-ثنائي ميثوكسي فينيل-إيثيل أمين (2C-B)	٢٠٠١	الثاني	١٩٧١
٤-ميثيل أمينوريكس	١٩٩٠	الأول	١٩٧١
٥-ميثوكسي-٤،٣-ميثيلين ديوكسي أمفيتامين (MMDA)	١٩٨٦	الأول	١٩٧١
Pulvis ipecacuanhae et opii compositus	١٩٦١/القائمة الأصلية	الثالث	١٩٦١

附表编制决定（1961-2006 年）

麻醉药品/精神药物 （主要名称和关于附表编制过程的评注）	初次决定编入附表的年度	附表	公约 （2006 年情况）
- A -			
Acetorphine 醋托啡	1966年	表一	1961年
	1968年	表四	1961年
Acetyl-*alpha*-methylfentanyl 乙酰阿法甲基芬太尼	1988年	表一，表四	1961年
Acetyldihydrocodeine 醋氢可待因	1961年/原清单	表二	1961年
Acetyldihydrocodeine preparations 醋氢可待因制剂	1961年/原清单	表三	1961年
Acetylmethadol 醋美沙朵	1961年/原清单	表一	1961年
Alfentanil 阿芬太尼	1984年	表一	1961年
Allobarbital 阿洛巴比妥	1987年	表四	1971年
Allylprodine 烯丙罗定	1961年/原清单	表一	1961年
Alphacetylmethadol 阿醋美沙朵	1961年/原清单	表一	1961年
Alphameprodine 阿法美罗定	1961年/原清单	表一	1961年
Alphamethadol 阿法美沙朵	1961年/原清单	表一	1961年
Alpha-methylfentanyl 阿法甲基芬太尼	1988年	表一，表四	1961年
Alpha-methylthiofentanyl 阿法甲基硫代芬太尼	1990年	表一，表四	1961年
Alphaprodine 阿法罗定	1961年/原清单	表一	1961年
Alprazolam 阿普唑仑	1984年	表四	1971年
Amfepramone 安非拉酮	1971年/原清单	表四	1971年
Amfetamine 苯丙胺	1971年/原清单	表二	1971年
Amineptine 安咪奈丁	2003年	表二	1971年
Aminorex 阿米雷司	1995年	表四	1971年
Amobarbital 异戊巴比妥	1971年/原清单	表三	1971年
Anileridine 阿尼利定	1961年/原清单	表一	1961年
- B -			
Barbital 巴比妥	1971年/原清单	表四	1971年
Benzethidine 苄替啶	1961年/原清单	表一	1961年
Benzfetamine 苄非他明	1981年	表四	1971年
Benzylmorphine 苄吗啡	1961年/原清单	表一	1961年
Betacetylmethadol 倍醋美沙朵	1961年/原清单	表一	1961年
Beta-hydroxyfentanyl 倍他羟基芬太尼	1990年	表一，表四	1961年
Beta-hydroxy-3-methylfentanyl 倍他羟基-3-甲基芬太尼	1990年	表一，表四	1961年
Betameprodine 倍他美罗定	1961年/原清单	表一	1961年
Betamethadol 倍他美沙朵	1961年/原清单	表一	1961年
Betaprodine 倍他罗定	1961年/原清单	表一	1961年
Bezitramide 贝齐米特	1969年	表一	1961年
Brolamfetamine (DOB) 布苯丙胺 – 列入名称为“二甲氧基溴安非他明”	1985年	表一	1971年
Bromazepam 溴西泮	1984年	表四	1971年
Brotizolam 溴替唑仑	1995年	表四	1971年

麻醉药品/精神药物 （主要名称和关于附表编制过程的评注）	初次决定编入附表的年度	附表	公约（2006 年情况）
Buprenorphine 丁丙诺啡	1989年	表三	1971年
Butalbital 布他比妥	1987年	表三	1971年
Butobarbital 丁巴比妥	1987年	表四	1971年
- C -			
Camazepam 卡马西泮	1984年	表四	1971年
Cannabis and cannabis resin and extracts and tinctures of cannabis 大麻和大麻树脂与大麻浸膏和酊	1961年/原清单	表一	1961年
Cannabis and cannabis resin 大麻和大麻树脂	1961年/原清单	表四	1961年
Cathine 去甲伪麻黄碱	1986年	表三	1971年
Cathinone 卡西酮	1986年	表一	1971年
2C-B 2,5-二甲氧基-4-溴苯已胺	2001年	表二	1971年
Chlordiazepoxide 氯氮卓	1984年	表四	1971年
Clobazam 氯巴占	1984年	表四	1971年
Clonazepam 氯硝西泮	1984年	表四	1971年
Clonitazene 氯尼他秦	1961年/原清单	表一	1961年
Clorazepate 氯拉卓酸	1984年	表四	1971年
Clotiazepam 氯噻西泮	1984年	表四	1971年
Cloxazolam 氯噁唑仑	1984年	表四	1971年
Coca leaf 古柯叶	1961年/原清单	表一	1961年
Cocaine 可卡因	1961年/原清单	表一	1961年
Cocaine preparations 可卡因制剂	1961年/原清单	表三	1961年
Codeine 可待因	1961年/原清单	表二	1961年
Codeine preparations 可待因制剂	1961年/原清单	表三	1961年
Codoxime 可多克辛	1968年	表一	1961年
Concentrate of poppy straw 罂粟秆浓缩物	1961年/原清单	表一	1961年
Cyclobarbital 环已巴比妥	1971年/原清单	表三	1971年
- D -			
Delorazepam 地洛西泮	1984年	表四	1971年
Desomorphine 地索吗啡	1961年/原清单	表一，表四	1961年年
DET 二乙基色胺	1971年/原清单	表一	1971年
Dexamfetamine右苯丙胺	1971年/原清单	表二	1971年
Dextromoramide右吗拉胺	1961年/原清单	表一	1961年
Dextropropoxyphene 右丙氧芬 – 最初列入1961年公约附表二； – 于1964年删除； – 1980年重新编入附表二。	1961年/原清单	表二	1961年
Dextropropoxyphene preparations 右丙氧芬制剂 – 最初列入1961年公约附表三； – 于1964年删除； – 1981年重新列入附表三，名称为“含有右丙氧芬‘盐’的某些制剂”。	1961年/原清单	表三	1961年

麻醉药品/精神药物 （主要名称和关于附表编制过程的评注）	初次决定编入附表的年度	附表	公约 （2006 年情况）
Diampromide 地恩丙胺	1961年/原清单	表一	1961年
Diazepam 地西泮	1984年	表四	1971年
Diethylthiambutene 二乙噻丁	1961年/原清单	表一	1961年
Difenoxin 地芬诺辛	1974年	表一	1961年
Difenoxin preparations 地芬诺辛制剂	1974年	表三	1961年
Dihydrocodeine 双氢可待因	1961年/原清单	表二	1961年
Dihydrocodeine preparations 双氢可待因制剂	1961年/原清单	表三	1961年
Dihydroetorphine 二氢埃托啡	1999年	表一	1961年
Dihydromorphine 双氢吗啡	1961年/原清单	表一	1961年
Dimenoxadol 地美沙朵	1961年/原清单	表一	1961年
Dimepheptanol 地美庚醇	1961年/原清单	表一	1961年
2,5-dimethoxyamfetamine (DMA) 二甲氧基安非他明	1986年	表一	1971年
2,5-dimethoxy-4-ethylamfetamine (DOET) 二甲氧基乙基安非他明	1986年	表一	1971年
Dimethylthiambutene 二甲噻丁	1961年/原清单	表一	1961年
Dioxaphetyl butyrate 吗苯丁酯	1961年/原清单	表一	1961年
Diphenoxylate 地芬诺酯	1961年/原清单	表一	1961年
Diphenoxylate preparations 地芬诺酯制剂 – 1961年列入，名称为“地芬诺酯固体制剂”； – 1973年改为现用名。	1961年/原清单	表三	1961年
Dipipanone 地匹哌酮	1961年/原清单	表一	1961年
DMHP （1,2-二甲基庚基）羟基四氢甲基二苯吡喃	1971年/原清单	表一	1971年
DMT 二甲基色胺	1971年/原清单	表一	1971年
Dronabinol 屈大麻酚 – 最初与“四氢大麻酚，其所有异构体”一同列入1971年公约附表一[另见→四氢大麻酚]； – 1991年与“*delta*-9-四氢大麻酚及其立体化学变体”一起转入附表二。 国际非专利商标名“屈大麻酚”仅指*delta*-9-四氢大麻酚的一种立体化学变体，即“(-)-*trans*-Δ-9-四氢大麻酚”。	1971年/原清单	表二	1971年
Drotebanol 羟蒂巴酚	1973年	表一	1961年
- E -			
Ecgonine (its esters and derivatives which are convertible to ecgonine and cocaine) 芽子碱（及其可改制为芽子碱与可卡因的酯类和衍化物）	1961年/原清单	表一	1961年
Estazolam 艾司唑仑	1984年	表四	1971年
Ethchlorvynol 乙氯维诺	1971年/原清单	表四	1971年
Ethinamate 炔已蚁胺	1971年/原清单	表四	1971年
Ethyl loflazepate 氯氟卓乙酯	1984年	表四	1971年
N-ethyl MDA (MDE) 乙芬胺	1990年	表一	1971年
Ethylmethylthiambutene 乙甲噻丁	1961年/原清单	表一	1961年
Ethylmorphine 乙基吗啡	1961年/原清单	表二	1961年
Ethylmorphine preparations 乙基吗啡制剂	1961年/原清单	表三	1961年
Eticyclidine 乙环利定 – 列入名称为“PCE”。	1980年	表一	1971年

麻醉药品/精神药物 （主要名称和关于附表编制过程的评注）	初次决定编入附表的年度	附表	公约 （2006 年情况）
Etilamfetamine 乙非他明 – 列入名称为“乙基苯丙胺”。	1986年	表四	1971年
Etonitazene 依托尼秦	1961年/原清单	表一	1961年
Etorphine 埃托啡	1966年	表一	1961年
	1968年	表四	1961年
Etoxeridine 依托利定	1961年/原清单	表一	1961年
Etryptamine 乙色胺	1995年	表一	1971年
- F -			
Fencamfamin 芬坎法明	1986年	表四	1971年
Fenetylline 芬乙茶碱	1986年	表二	1971年
Fenproporex 芬普雷斯	1986年	表四	1971年
Fentanyl 芬太尼	1964年	表一	1961年
Fludiazepam 氟地西泮	1984年	表四	1971年
Flunitrazepam 氟硝西泮 – 最初于1984年列入1971年公约附表四； – 1995年转入附表三。	1984年	表三	1971年
Flurazepam 氟西泮	1984年	表四	1971年
Furethidine 呋替啶	1961年/原清单	表一	1961年
- G -			
GHB γ-羟丁酸	2001年	表四	1971年
Glutethimide 格鲁米特	1971年/原清单	表三	1971年
- H -			
Halazepam 哈拉西泮	1984年	表四	1971年
Haloxazolam 卤沙唑仑	1984年	表四	1971年
Heroin 海洛因	1961年/原清单	表一，表四	1961年
Hydrocodone 氢可酮	1961年/原清单	表一	1961年
Hydromorphinol 氢吗啡醇	1961年/原清单	表一	1961年
Hydromorphone 氢吗啡酮	1961年/原清单	表一	1961年
N-hydroxy MDA 羟芬胺	1990年	表一	1971年
Hydroxypethidine 羟哌替啶	1961年/原清单	表一	1961年
- I -			
Isomethadone 异美沙酮	1961年/原清单	表一	1961年
- K -			
Ketazolam 凯他唑仑	1984年	表四	1971年
Ketobemidone 凯托米酮	1961年/原清单	表一，表四	1961年
- L -			
Lefetamine 利非他明 – 列入名称为“SPA”。	1971年/原清单	表四	1971年
Levamfetamine 左苯丙胺	1986年	表二	1971年

麻醉药品/精神药物 （主要名称和关于附表编制过程的评注）	初次决定编入附表的年度	附表	公约 （2006 年情况）
Levometamfetamine 左甲苯丙胺	1986年	表二	1971年
Levomethorphan* 左美沙芬	1961年/原清单	表一	1961年
Levomoramide 左吗拉胺	1961年/原清单	表一	1961年
Levophenacylmorphan 左芬啡烷	1961年/原清单	表一	1961年
Levorphanol* 左非诺	1961年/原清单	表一	1961年
Loprazolam 氯普唑仑	1984年	表四	1971年
Lorazepam 劳拉西泮	1984年	表四	1971年
Lormetazepam 氯甲西泮	1984年	表四	1971年
(+)-Lysergide 麦角二乙胺 – 列入名称为“(+)-麦角酰二乙胺(致幻剂，致幻-25)”	1971年/原清单	表一	1971年
- M -			
Mazindol 马吲哚	1981年	表四	1971年
Mecloqualone 甲氯喹酮	1980年	表二	1971年
Medazepam 美达西泮	1984年	表四	1971年
Mefenorex 美芬雷司	1986年	表四	1971年
Meprobamate 甲丙氨酯	1971年/原清单	表四	1971年
Mescaline 麦司卡林	1971年/原清单	表一	1971年
Mesocarb 美索卡	1995年	表四	1971年
Metamfetamine 去氧麻黄碱	1971年/原清单	表二	1971年
Metamfetamine racemate 去氧麻黄碱外消旋体	1988年	表二	1971年
Metazocine 美他佐辛	1961年/原清单	表一	1961年
Methadone 美沙酮	1961年/原清单	表一	1961年
Methadone intermediate 美沙酮中间体	1964年	表一	1961年
Methaqualone 甲喹酮 – 最初列入1971年公约附表四； – 1979年转入附表二。	1971年/原清单	表二	1971年
Methcathinone 甲卡西酮	1995年	表一	1971年
5-methoxy-3,4-methylenedioxyamfetamine (MMDA) 甲羟芬胺	1986年	表一	1971年
4-methylaminorex 甲米雷司	1990年	表一	1971年
Methyldesorphine 甲地索啡	1961年/原清单	表一	1961年
Methyldihydromorphine 甲二氢吗啡	1961年/原清单	表一	1961年
3,4-methylenedioxymetamfetamine (MDMA) 二亚甲基双氧安非他明	1986年	表一	1971年
3-methylfentanyl 3-甲基芬太尼	1988年	表一，表四	1961年
Methylphenidate 哌醋甲酯	1971年/原清单	表二	1971年
Methylphenobarbital 甲苯巴比妥	1971年/原清单	表四	1971年
3-methylthiofentanyl 3-甲基硫代芬太尼	1990年	表一，表四	1961年
Methyprylon 甲乙哌酮	1971年/原清单	表四	1971年
Metopon 美托酮	1961年/原清单	表一	1961年

* 该表将右旋美沙芬（(+)-3-methoxy-*N*-methylmorphinan）及右旋芬（(+)-3-Hydroxy-*N*-methylmorphinan）这两种异构体特别除外。

麻醉药品/精神药物 （主要名称和关于附表编制过程的评注）	初次决定编入附表的年度	附表	公约 （2006 年情况）
Midazolam 咪达唑仑	1990年	表四	1971年
Moramide intermediate 吗拉胺中间体	1964年	表一	1961年
Morpheridine 吗哌利定	1961年/原清单	表一	1961年
Morphine 吗啡	1961年/原清单	表一	1961年
Morphine preparations 吗啡制剂	1961年/原清单	表三	1961年
Morphine methobromide and other pentavalent nitrogen morphine derivatives 吗啡甲溴化物及其他五价氮吗啡衍生物	1961年/原清单	表一	1961年
Morphine-*N*-oxide 吗啡-N-氧化物	1961年/原清单	表一	1961年
MPPP 1-甲基-4-苯基-4-哌啶丙酸酯	1988年	表一，表四	1961年
4-MTA 4-甲硫苯丙胺	2001年	表一	1971年
Myrophine 麦罗啡	1961年/原清单	表一	1961年
- N -			
Nicocodine 尼可待因	1964 年	表二	1961 年
Nicocodine preparations 尼可待因制剂	1979 年	表三	1961 年
Nicodicodine 尼二氢可待因 – 最初于 1966 年列入附表一； – 1973 年转入附表二。	1966 年	表二	1961 年
Nicodicodine preparations 尼二氢可待因制剂	1973 年	表三	1961 年
Nicomorphine 尼可吗啡	1961年/原清单	表一	1961年
Nimetazepam 尼美西泮	1984年	表四	1971年
Nitrazepam 硝西泮	1984年	表四	1971年
Noracymethadol 诺美沙朵	1964年	表一	1961年
Norcodeine 去甲可待因	1961年/原清单	表二	1961年
Norcodeine preparations 去甲可待因制剂	1961年/原清单	表三	1961年
Nordazepam 去甲西泮	1984年	表四	1971年
Norlevorphanol 去甲左啡诺	1961年/原清单	表一	1961年
Normethadone 去甲美沙酮	1961年/原清单	表一	1961年
Normorphine 去甲吗啡	1961年/原清单	表一	1961年
Norpipanone 诺匹哌酮	1964年	表一	1961年
- O -			
Opium 阿片	1961年/原清单	表一	1961年
Opium preparations 阿片制剂	1961年/原清单	表三	1961年
Oxazepam 奥沙西泮	1984年	表四	1971年
Oxazolam 奥沙唑仑	1984年	表四	1971年
Oxycodone 羟考酮	1961年/原清单	表一	1961年
Oxymorphone 羟吗啡酮	1961年/原清单	表一	1961年
- P -			
Para-fluorofentanyl 对氟芬太尼	1990年	表一，表四	1961年
Parahexyl 六氢大麻酚	1971年/原清单	表一	1971年

附表编制决定（1961-2006 年）

麻醉药品/精神药物 （主要名称和关于附表编制过程的评注）	初次决定编入 附表的年度	附表	公约 （2006 年情况）
Para-methoxyamfetamine (PMA) 副甲氧基安非他明	1986年	表一	1971年
Pemoline 匹莫林	1989年	表四	1971年
Pentazocine 喷他佐辛	1984年	表三	1971年
Pentobarbital 戊巴比妥	1971年/原清单	表三	1971年
PEPAP 1-苯乙基-4-苯基-4-哌啶乙酸酯	1988年	表一，表四	1961年
Pethidine 哌替啶	1961年/原清单	表一	1961年
Pethidine intermediate A 哌替啶中间体A	1964年	表一	1961年
Pethidine intermediate B 哌替啶中间体B	1964年	表一	1961年
Pethidine intermediate C 哌替啶中间体C – 1961年列入名称为“1-甲基-4-苯基-哌啶4-羧酸”（化学名称）； – 自1964年起改为现用名。	1961年/原清单	表一	1961年
Phenadoxone 苯吗庚酮	1961年/原清单	表一	1961 年
Phenampromide 非那丙胺	1961年/原清单	表一	1961 年
Phenazocine 非那佐辛	1961年/原清单	表一	1961年
Phencyclidine 苯环利定	1971年/原清单	表二	1971年
Phendimetrazine 苯甲曲秦	1981年	表四	1971年
Phenmetrazine 芬美曲秦	1971年/原清单	表二	1971年
Phenobarbital 苯巴比妥	1971年/原清单	表四	1971年
Phenomorphan 非诺啡烷	1961年/原清单	表一	1961年
Phenoperidine 苯哌利定	1961年/原清单	表一	1961年
Phentermine 芬特明	1981年	表四	1971年
Pholcodine 福尔可定	1961年/原清单	表二	1961年
Pholcodine preparations 福尔可定制剂	1961年/原清单	表三	1961年
Piminodine 匹米诺定	1961年/原清单	表一	1961年
Pinazepam 匹那西泮	1984年	表四	1971年
Pipradrol 哌苯甲醇	1971年/原清单	表四	1971年
Piritramide 哌腈米特	1965年	表一	1961年
Prazepam 普拉西泮	1984年	表四	1971年
Proheptazine 普罗庚嗪	1961年/原清单	表一	1961年
Properidine 丙哌利定	1961年/原清单	表一	1961年
Propiram 丙吡兰	1971年	表二	1961年
Propiram preparations 丙吡兰制剂	1975年	表三	1961年
Propylhexedrine 丙己君 – 最初于1986年列入1971年公约附表四； – 1991年删除。	1986年	---	1971年
Psilocine, psilotsin 赛洛新	1971年/原清单	表一	1971年
Psilocybine 赛洛西宾	1971年/原清单	表一	1971年
Pulvis ipecacuanhae et opii compositus 复方鸦片土根散制剂	1961年/原清单	表三	1961年
Pyrovalerone 吡咯戊酮	1986年	表四	1971年

- R -			
Racemethorphan 消旋甲啡烷	1961年/原清单	表一	1961年
Racemoramide 消旋吗拉胺	1961年/原清单	表一	1961年
Racemorphan 消旋啡烷	1961年/原清单	表一	1961年
Remifentanil 瑞芬太尼	1999年	表一	1961年
Rolicyclidine 咯环利定 – 列入名称为“PHP，PCPY”。	1980年	表一	1971年
- S -			
Secbutabarbital 仲丁比妥	1987年	表四	1971年
Secobarbital 司可巴比妥 – 最初列入1971年公约表三； – 1988年转入表二。	1971年/原清单	表二	1971年
STP, DOM 二甲氧基甲苯异丙胺	1971年/原清单	表一	1971年
Sufentanil 舒吩太尼	1980 年	表一	1961 年
- T -			
Temazepam 替马西泮	1984年	表四	1971年
Tenamfetamine 替苯丙胺 – 列入名称为“甲烯二氧苯丙胺MDA”。	1985年	表一	1971年
Tenocyclidine 替诺环定 – 列入名称为“TCP”。	1980年	表一	1971年
Tetrahydrocannabinol 四氢大麻酚 – 最初列入 1971 年公约表一，列入名称为“四氢大麻酚，所有异构体”[另见→屈大麻酚]； – 1978年改为“四氢大麻酚，下列异构体：Δ6a(10a), Δ6a(7), Δ7, Δ8, Δ9, Δ10, Δ9(11)，及其立体化学变体”。	1971年/原清单	表一	1971年
Tetrazepam 四氢西泮	1984年	表四	1971年
Thebacon 醋氢可酮	1961年/原清单	表一	1961年
Thebaine 蒂巴因	1961年/原清单	表一	1961年
Thiofentanyl 硫代芬太尼	1990年	表一，表四	1961年
Tilidine 替利定	1980 年	表一	1961 年
Triazolam 三唑仑	1984年	表四	1971年
Trimeperidine 三甲利定	1961年/原清单	表一	1961年
3,4,5-trimethoxyamfetamine (TMA) 三甲氧基安非他明	1986年	表一	1971年
- V -			
Vinylbital 乙烯比妥	1987 年	表四	1971 年
- Z -			
Zipeprol 齐培丙醇	1995年	表二	1971年
Zolpidem 唑吡旦	2001年	表四	1971年

Наркотическое средство/ психотропное вещество (Основные названия и примечания, касающиеся изменения списочного статуса)	**Год принятия первого решения о списочном статусе**	**Список** (по состоянию на 2006 год)	**Конвенция**
– А –			
Аллилпродин	1961/Первоначальный перечень	I	1961
Аллобарбитал	1987	IV	1971
Альпразолам	1984	IV	1971
Альфамепродин	1961/Первоначальный перечень	I	1961
Альфаметадол	1961/Первоначальный перечень	I	1961
Альфа-метилтиофентанил	1990	I, IV	1961
Альфа-метилфентанил	1988	I, IV	1961
Альфапродин	1961/Первоначальный перечень	I	1961
Альфацетилметадол	1961/Первоначальный перечень	I	1961
Альфентанил	1984	I	1961
Аминептин	2003	II	1971
Аминорекс	1995	IV	1971
Амобарбитал	1971/Первоначальный перечень	III	1971
Амфепрамон	1971/Первоначальный перечень	IV	1971
Амфетамин	1971/Первоначальный перечень	II	1971
Анилеридин	1961/Первоначальный перечень	I	1961
Ацетил-*альфа*-метилфентанил	1988	I, IV	1961
Ацетилдигидрокодеин	1961/Первоначальный перечень	II	1961
Ацетилдигидрокодеина препараты	1961/Первоначальный перечень	III	1961
Ацетилметадол	1961/Первоначальный перечень	I	1961
Ацеторфин	1966	I	1961
	1968	IV	1961
– Б –			
Барбитал	1971/Первоначальный перечень	IV	1971
Бензетидин	1961/Первоначальный перечень	I	1961
Бензфетамин	1981	IV	1971
Бензилморфин	1961/Первоначальный перечень	I	1961
Бета-гидрокси-3-метилфентанил	1990	I, IV	1961
Бета-гидроксифентанил	1990	I, IV	1961
Бетамепродин	1961/Первоначальный перечень	I	1961
Бетаметадол	1961/Первоначальный перечень	I	1961
Бетапродин	1961/Первоначальный перечень	I	1961
Бетацетилметадол	1961/Первоначальный перечень	I	1961
Безитрамид	1969	I	1961
Броламфетамин (ДОБ) (DOB) – включен как "Диметоксибромамфетамин (ДОБ) (DOB)"	1985	I	1971
Бромазепам	1984	IV	1971

Наркотическое средство/ психотропное вещество (Основные названия и примечания, касающиеся изменения списочного статуса)	**Год принятия первого решения о списочном статусе**	**Список** (по состоянию на 2006 год)	**Конвенция**
Бротизолам	1995	IV	1971
Бупренорфин	1989	III	1971
Буталбитал	1987	III	1971
Бутобарбитал	1987	IV	1971
– В –			
Винилбитал	1987	IV	1971
– Г –			
Галазепам	1984	IV	1971
Галоксазолам	1984	IV	1971
Героин	1961/Первоначальный перечень	I, IV	1961
Гидрокодон	1961/Первоначальный перечень	I	1961
Гидроморфинол	1961/Первоначальный перечень	I	1961
Гидроморфон	1961/Первоначальный перечень	I	1961
N-гидрокси МДА (*N*-hydroxy-MDA)	1990	I	1971
Гидроксипетидин	1961/Первоначальный перечень	I	1961
Глутетимид	1971/Первоначальный перечень	III	1971
ГОМК (GHB)	2001	IV	1971
– Д –			
Дезоморфин	1961/Первоначальный перечень	I, IV	1961
Дексамфетамин	1971/Первоначальный перечень	II	1971
Декстроморамид	1961/Первоначальный перечень	I	1961
Декстропропоксифен – первоначально включен в Список II Конвенции 1961 года; – исключен в 1964 году; – вновь включен в Список II в 1980 году.	1961/Первоначальный перечень	II	1961
Декстропропоксифена препараты – первоначально включены в Список III Конвенции 1961 года; – исключены в 1964 году; – вновь включены в Список III как "отдельные препараты, содержащие соли декстропропоксифена" в 1981 году.	1961/Первоначальный перечень	III	1961
Делоразепам	1984	IV	1971
Диазепам	1984	IV	1971
Диампромид	1961/Первоначальный перечень	I	1961
Дигидрокодеин	1961/Первоначальный перечень	II	1961
Дигидрокодеина препараты	1961/Первоначальный перечень	III	1961
Дигидроморфин	1961/Первоначальный перечень	I	1961
Дигидроэтрофин	1999	I	1961
Дименоксадол	1961/Первоначальный перечень	I	1961
Диметилтиамбутен	1961/Первоначальный перечень	I	1961

Наркотическое средство/ психотропное вещество (Основные названия и примечания, касающиеся изменения списочного статуса)	**Год принятия первого решения о списочном статусе**	**Список** (по состоянию на 2006 год)	**Конвенция**
2,5-диметоксиамфетамин (ДМА) (DMA)	1986	I	1971
2,5-диметокси-4-этиламфетамин (ДОЭТ) (DOET)	1986	I	1971
Димефептанол	1961/Первоначальный перечень	I	1961
Диоксафетилбутират	1961/Первоначальный перечень	I	1961
Дипипанон	1961/Первоначальный перечень	I	1961
Дифеноксилат	1961/Первоначальный перечень	I	1961
Дифеноксилата препараты – включены как "дозы препаратов дифеноксилата в твердом виде" в 1961 году; – название изменено на современное в 1973 году.	1961/Первоначальный перечень	III	1961
Дифеноксин	1974	I	1961
Дифеноксина препараты	1974	III	1961
Диэтилтиамбутен	1961/Первоначальный перечень	I	1961
ДМГП (DMHP)	1971/Первоначальный перечень	I	1971
ДМТ (DMT)	1971/Первоначальный перечень	I	1971
Дронабинол – первоначально включен вместе с "тетрагидроканнабинолами, всеми изомерами" в Список I Конвенции 1971 года [см. также → тетрагидроканнабинол]; – перенесен вместе с "*дельта*-9-тетрагидроканнабинолом (*дельта*-9-ТГК) и его стереохимическими вариантами" в Список II в 1991 году. МНН "дронабинол" относится лишь к одному стереохимическому варианту *дельта*-9-тетрагидроканнабинола, а именно к (-)-*транс-дельта*-9-тетрагидроканнабинолу.	1971/Первоначальный перечень	II	1971
Дротебанол	1973	I	1961
ДЭТ (DET)	1971/Первоначальный перечень	I	1971
– З –			
Золпидем	2001	IV	1971
– И –			
Изометадон	1961/Первоначальный перечень	I	1961
– К –			
Камазепам	1984	IV	1971
Каннабис и смола каннабиса	1961/Первоначальный перечень	IV	1961
Каннабис, смола каннабиса и экстракты и настойки каннабиса	1961/Первоначальный перечень	I	1961
Катин	1986	III	1971
Катинон	1986	I	1971
Кетазолам	1984	IV	1971
Кетобемидон	1961/Первоначальный перечень	I, IV	1961
Клобазам	1984	IV	1971
Клоксазолам	1984	IV	1971

Наркотическое средство/ психотропное вещество (Основные названия и примечания, касающиеся изменения списочного статуса)	**Год принятия первого решения о списочном статусе**	**Список**	**Конвенция**
		по состоянию на 2006 год)	
Клоназепам	1984	IV	1971
Клонитазен	1961/Первоначальный перечень	I	1961
Клоразепат	1984	IV	1971
Клотиазепат	1984	IV	1971
Кодеин	1961/Первоначальный перечень	II	1961
Кодеина препараты	1961/Первоначальный перечень	III	1961
Кодоксим	1968	I	1961
Кокаин	1961/Первоначальный перечень	I	1961
Кокаина препараты	1961/Первоначальный перечень	III	1961
Кока лист	1961/Первоначальный перечень	I	1961
Концентрат из маковой соломы	1961/Первоначальный перечень	I	1961
– Л –			
Левамфетамин	1986	II	1971
Левометамфетамин	1986	II	1971
Левометорфан*	1961/Первоначальный перечень	I	1961
Левоморамид	1961/Первоначальный перечень	I	1961
Леворфанол*	1961/Первоначальный перечень	I	1961
Левофенацилморфан	1961/Первоначальный перечень	I	1961
Лефетамин – включен как "СПА" (SPA)	1971/Первоначальный перечень	IV	1971
(+)-Лизергид – включен как "(+)-Лизергид (ЛСД, ЛСД-25) (LSD, LSD-25)"	1971/Первоначальный перечень	I	1971
Лопразолам	1984	IV	1971
Лоразепам	1984	IV	1971
Лорметазепам	1984	IV	1971
– М –			
Мазиндол	1981	IV	1971
Медазепам	1984	IV	1971
Мезокарб	1995	IV	1971
Меклоквалон	1980	II	1971
Мепробамат	1971/Первоначальный перечень	IV	1971
Мескалин	1971/Первоначальный перечень	I	1971
Метадон	1961/Первоначальный перечень	I	1961
Метадона промежуточный продукт	1964	I	1961
Метазоцин	1961/Первоначальный перечень	I	1961

* Декстрометорфан ((+)-3-метокси-*N*-метилморфинан) и декстрорфан ((+)-3-гидрокси-*N*-метилморфинан) специально исключены из этого Списка.

Наркотическое средство/ психотропное вещество (Основные названия и примечания, касающиеся изменения списочного статуса)	**Год принятия первого решения о списочном статусе**	**Список**	**Конвенция** (по состоянию на 2006 год)
Метаквалон – первоначально включен в Список IV Конвенции 1971 года; – перенесен в Список II в 1979 году.	1971/Первоначальный перечень	II	1971
Метамфетамин	1971/Первоначальный перечень	II	1971
Метамфетамина рацемат	1988	II	1971
4-метиламинорекс	1990	I	1971
Метилдезорфин	1961/Первоначальный перечень	I	1961
Метилдигидроморфин	1961/Первоначальный перечень	I	1961
3,4-метилендиоксиметамфетамин (МДМА) (MDMA)	1986	I	1971
3-метилтиофентанил	1990	I, IV	1961
Метилфенидат	1971/Первоначальный перечень	II	1971
Метилфенобарбитал	1971/Первоначальный перечень	IV	1971
3-метилфентанил	1988	I, IV	1961
Метиприлон	1971/Первоначальный перечень	IV	1971
Меткатинон	1995	I	1971
5-метокси-3,4-метилендиоксиамфетамин (ММДА) (MMDA)	1986	I	1971
Метопон	1961/Первоначальный перечень	I	1961
Мефенорекс	1986	IV	1971
Мидазолам	1990	IV	1971
Мирофин	1961/Первоначальный перечень	I	1961
Морамида промежуточный продукт	1964	I	1961
Морферидин	1961/Первоначальный перечень	I	1961
Морфин	1961/Первоначальный перечень	I	1961
Морфина препараты	1961/Первоначальный перечень	III	1961
Морфинометобромид и другие пятивалентные азотистые производные морфина	1961/Первоначальный перечень	I	1961
Морфин-*N*-оксид	1961/Первоначальный перечень	I	1961
МППП (MPPP)	1988	I, IV	1961
4-МТА (4-MTA)	2001	I	1971
– Н –			
Никодикодин – первоначально включен в Список I в 1966 году; – перенесен в Список II в 1973 году.	1966	II	1961
Никодикодина препараты	1973	III	1961
Никокодин	1964	II	1961
Никокодина препараты	1979	III	1961
Никоморфин	1961/Первоначальный перечень	I	1961
Ниметазепам	1984	IV	1971

Наркотическое средство/ психотропное вещество (Основные названия и примечания, касающиеся изменения списочного статуса)	Год принятия первого решения о списочном статусе	Список по состоянию на 2006 год)	Конвенция
Нитразепам	1984	IV	1971
Норациметадол	1964	I	1961
Нордазепам	1984	IV	1971
Норкодеин	1961/Первоначальный перечень	II	1961
Норкодеина препараты	1961/Первоначальный перечень	III	1961
Норлеворфанол	1961/Первоначальный перечень	I	1961
Норметадон	1961/Первоначальный перечень	I	1961
Норморфин	1961/Первоначальный перечень	I	1961
Норпипанон	1964	I	1961
– О –			
Оксазепам	1984	IV	1971
Оксазолам	1984	IV	1971
Оксикодон	1961/Первоначальный перечень	I	1961
Оксиморфон	1961/Первоначальный перечень	I	1961
Опий	1961/Первоначальный перечень	I	1961
Опия препараты	1961/Первоначальный перечень	III	1961
– П –			
Парагексил	1971/Первоначальный перечень	I	1971
Пара-метоксиамфетамин (ПМА) (PMA)	1986	I	1971
Пара-флуорофентанил	1990	I, IV	1961
Пемолин	1989	IV	1971
Пентазоцин	1984	III	1971
Пентобарбитал	1971/Первоначальный перечень	III	1971
ПЕПАП (PEPAP)	1988	I, IV	1961
Петидин	1961/Первоначальный перечень	I	1961
Петидина промежуточный продукт A	1964	I	1961
Петидина промежуточный продукт B	1964	I	1961
Петидина промежуточный продукт C – включен как "1-метил-4-фенилпиперидин-4-карбоксиловая кислота" (химическое название) в 1961 году; – современное название с 1964 года.	1961/Первоначальный перечень	I	1961
Пиминодин	1961/Первоначальный перечень	I	1961
Пиназепам	1984	IV	1971
Пипрадрол	1971/Первоначальный перечень	IV	1971
Пиритрамид	1965	I	1961
Пировалерон	1986	IV	1971
Празепам	1984	IV	1971
Прогептазин	1961/Первоначальный перечень	I	1961
Пропериодин	1961/Первоначальный перечень	I	1961

Наркотическое средство/ психотропное вещество (Основные названия и примечания, касающиеся изменения списочного статуса)	**Год принятия первого решения о списочном статусе**	**Список** (по состоянию на 2006 год)	**Конвенция**
Пропилгексседрин – первоначально включен в Список IV Конвенции 1971 года в 1986 году; – исключен в 1991 году.	1986	---	1971
Пропирам	1971	II	1961
Пропирама препараты	1975	III	1961
Псилоцин, псилотсин	1971/Первоначальный перечень	I	1971
Псилоцибин	1971/Первоначальный перечень	I	1971
Pulvis ipecacuanhae et opii compositus	1961/Первоначальный перечень	III	1961
– Р –			
Рацеметорфан	1961/Первоначальный перечень	I	1961
Рацеморамид	1961/Первоначальный перечень	I	1961
Рацеморфан	1961/Первоначальный перечень	I	1961
Ремифентанил	1999	I	1961
Ролициклидин – включен как "ФЦП (PHP, PCPY)"	1980	I	1971
– С –			
Секбутабарбитал	1987	IV	1971
Секобарбитал – первоначально включен в Список III Конвенции 1971 года; – перенесен в Список II в 1988 году.	1971/Первоначальный перечень	II	1971
СТП, ДОМ (STP, DOM)	1971/Первоначальный перечень	I	1971
Суфентанил	1980	I	1961
2C-B	2001	II	1971
– Т –			
Тебаин	1971/Первоначальный перечень	I	1961
Тебакон	1971/Первоначальный перечень	I	1961
Темазепам	1984	IV	1971
Тенамфетамин – включен как "метилендиоксиамфетамин МДА"	1985	I	1971
Теноциклидин – включен как "ТЦП (TCP)"	1980	I	1971
Тетрагидроканнабинол – первоначально включен как "тетрагидроканнабинолы, все изомеры" в Список I Конвенции 1971 года [см. также → дронабинол]; – изменен на "тетрагидроканнабинол, следующие изомеры: Δ6a(10a), Δ6a(7), Δ7, Δ8, Δ9, Δ10, Δ9(11) и их стереохимические варианты" в 1978 году.	1971/Первоначальный перечень	I	1971
Тетразепам	1984	IV	1971
Тилидин	1980	I	1961
Тиофентанил	1990	I, IV	1961
Триазолам	1984	IV	1971
Тримеперидин	1961/Первоначальный перечень	I	1961

Наркотическое средство/ психотропное вещество **(Основные названия и примечания, касающиеся изменения списочного статуса)**	**Год принятия первого решения о списочном статусе**	**Список**	**Конвенция** (по состоянию на 2006 год)
3,4,5-триметоксиамфетамин (ТМА)	1986	I	1971
– Ф –			
Фенадоксон	1961/Первоначальный перечень	I	1961
Феназоцин	1961/Первоначальный перечень	I	1961
Фенамепромид	1961/Первоначальный перечень	I	1961
Фендиметразин	1981	IV	1971
Фенетиллин	1986	II	1971
Фенкамфамин	1986	IV	1971
Фенметразин	1971/Первоначальный перечень	II	1971
Фенобарбитал	1971/Первоначальный перечень	IV	1971
Феноморфан	1961/Первоначальный перечень	I	1961
Фенопередин	1961/Первоначальный перечень	I	1961
Фенпропорекс	1986	IV	1971
Фентанил	1964	I	1961
Фентермин	1981	IV	1971
Фенциклидин	1971/Первоначальный перечень	II	1971
Флудиазепам	1984	IV	1971
Флунитразепам – первоначально включен в Список IV Конвенции 1971 года в 1984 году; – перенесен в Список III в 1995 году.	1984	III	1971
Флуразепам	1984	IV	1971
Фолькодин	1961/Первоначальный перечень	II	1961
Фолькодина препараты	1961/Первоначальный перечень	III	1961
Фуретидин	1961/Первоначальный перечень	I	1961
– Х –			
Хлордиазепоксид	1984	IV	1971
– Ц –			
Циклобарбитал	1971/Первоначальный перечень	III	1971
Ципепрол	1995	II	1971
– Э –			
Экгонин (его сложные эфиры и производные, которые могут быть превращены в экгонин и кокаин)	1961/Первоначальный перечень	I	1961
Эстазолам	1984	IV	1971
Этиламфетамин – включен как "*N*-этиламфетамин"	1986	IV	1971
Этиллофлазепат	1984	IV	1971
N-этил МДА (*N*-ethyl MDA) (МДЭ) (MDE)	1990	I	1971
Этилметилтиамбутен	1961/Первоначальный перечень	I	1961

Наркотическое средство/ психотропное вещество (Основные названия и примечания, касающиеся изменения списочного статуса)	**Год принятия первого решения о списочном статусе**	**Список** (по состоянию на 2006 год)	**Конвенция** (по состоянию на 2006 год)
Этилморфин	1961/Первоначальный перечень	II	1961
Этилморфина препараты	1961/Первоначальный перечень	III	1961
Этинамат	1971/Первоначальный перечень	IV	1971
Этициклидин – включен как "ФЦГ" (PCE)	1980	I	1971
Этоксеридин	1961/Первоначальный перечень	I	1961
Этонитазен	1961/Первоначальный перечень	I	1961
Эторфин	1966	I	1961
Этриптамин	1995	I	1971
Этхлорвинол	1971/Первоначальный перечень	IV	1971

UNITED NATIONS
Office on Drugs and Crime

Vienna International Centre, P.O. Box 500, 1400 Vienna, Austria
Tel: (+43-1) 26060-0, Fax: (+43-1) 26060-5866, www.unodc.org

ISBN-10: 92-1-048117-8

Published by the United Nations
ISBN-13: 978-92-1-048117-5
Sales No. M.06.XI.16
ST/NAR/1/Rev.2
Volume 1 and 2 not to be sold separately.
V.06-58676—December 2006—1,120

FOR UNITED NATIONS USE ONLY